

**James Earl Cockerham
30 Nov 1964
12 June 2003
Research Records**

BEAMER

BEAMER

**Surry Community College LRC
630 South Main St.
Dobson, North Carolina 27017-8432**

LIBRARY USE ONLY

S# 05-756
Cockerham
1964
12 June 2003
Research Records

http://www.do-gva.com/grayson-gray-qrz.htm

... Virginia Land Tax List two listings: show John Beamer and Henry Beamer
... had land. In 1799 Peter Richard Beamer died. As far as I have been
... Phillip and Henry - is this Henry his son, if so - what ever happened to
... Did he produce children? Did he remain in Grayson County or move
... Who is John Beamer? Was he also a son of Peter Richard Beamer?
... my great grandfather for 45 years. His name we believe was William E.
... He married Martha V. Dawson of Blacksburg,
... - but don't know where in Virginia. Does anyone out there have any information
... Thank you for any information you may have.

BEAMER

James Earl Cockerham
30 Nov 1964
12 June 2003
Research Records

Aug 23, 1998 Mary Sias mrs2ii@yahoo.com

BEAMER

In the 1799 Grayson County Virginia Land Tax List two listings show John Beamer and Henry Bemer (which is believe in misspelled) had land. In 1799 Peter Richard Beamer died. As far as I have been able to find, he had two sons Phillip and Henry. Is this Henry his son, if so - what ever happened to Henry? Who was he married to? Did he produce children? Did he remain in Grayson County or move on perhaps to North Carolina? Who is John Beamer? Was he also a son of Peter Richard Beamer? Help!! I have been looking for my great grandfather for 15 years. His name we believe was William E. Beamer. Cannot find a birth date for him or his parents. He married Martha V. Dawson of Blacksburg, VA. He died 1886 - but don't know where in Virginia. Does anyone out there have any information that will lead me to him? Thank you for any information you may have.

NAME	CHILDREN	WHERE BORN	WHERE BORN
NORMAN, Josephine (Sarah)	6 Sept, 1870	Surry Co, NC	Surry Co, NC
NORMAN, Mary Ann "Nollie"	19 Sept, 1870	Surry Co, NC	Surry Co, NC
NORMAN, Eda		Surry Co, NC	Surry Co, NC
NORMAN, M (Name E.Y.)		Surry Co, NC	Surry Co, NC

NAMES: WATSON, John Henry
 PLACES: Sharon, Windsor, Va.
 To indicate that a child is an ancestor of the family representative, place an "X" behind the number pertaining to that child.
 ENTER ALL DATA IN THIS ORDER.
 DATES: 14 Apr 1794
 FAMILY GROUP RECORD

HUSBAND (full name) NORMAN, Preston
 Born (date) 6 Jan 1840 Place Co C 21st Reg NC Troops Pvt / Nursing
 Chr. (date) _____ Place _____ enl. 20 May 1861
 Mar. (date) 27 June 1866 Place _____ left hand wounded 3 Jan 1864 Cold Harbor
 Died (date) 1 June 1912 Place _____ DDA - 7 April 1865 or
 Bur. (date) _____ Place Surry Co. NC
 HUSBAND'S FATHER (full name) Wm Howler Turner HUSBAND'S MOTHER (full maiden name) Matilda Seaman
 HUSBAND'S OTHER WIVES _____
 HUSBAND'S FATHER (full name) _____ HUSBAND'S MOTHER (full maiden name) _____
 HUSBAND'S OTHER WIVES _____

WIFE (full maiden name) ROBERTSON, Emma
 Born (date) 29 Aug. 1844 Place _____
 Chr. (date) _____ Place _____
 Died (date) 6 Dec. 1935 Place Surry Co. NC
 Bur. (date) _____ Place Surry Co. NC (Flat Top)
 WIFE'S FATHER (full name) Jim Robertson Seaman A. WIFE'S MOTHER (full maiden name) Nancy Allen
 WIFE'S OTHER HUSBANDS _____
 WIFE'S FATHER (full name) _____ WIFE'S MOTHER (full maiden name) _____
 WIFE'S OTHER HUSBANDS _____

SEX M F	Full names CHILDREN List Each Child (Whether Living or Dead) in Order of Birth SURNAME (CAPITALIZED) GIVEN NAMES	WHEN BORN			WHERE BORN			DATE OF FIRST MARRIAGE	WHEN DIED
		DAY	MONTH	YEAR	TOWN	COUNTY	STATE OR COUNTRY	TO WHOM	DAY MONTH YEAR
F*	^{Sarah} NORMAN, Josephine (Sarah)	6	Sept.	1870		Surry	NC	<u>8 Jan 1870</u>	<u>12 May 1943</u> <u>Sidney Jacob Hodges (1869-1942)</u>
F	NORMAN, Mary Ann "Mollie"	19	Sept.	1878		Surry	NC		<u>23 June 1957</u> <u>Coleman Chapman (1870 - 1965)</u>
F	NORMAN, Ida			<u>ca 1867</u>		Surry	NC	<u>22 Apr 1890</u>	<u>Jack Dix, Joseph 7/1</u>
M	^{Edgewood} NORMAN, Ed (James E.)		July	1874		Surry	NC		<u>1953</u> <u>Mary E. (1878-1956)</u>

SOURCES OF INFORMATION
 2 & 4 buried New Life Baptist Church Cemetery Surry Co. NC
 3 buried Oakdale Cemetery Mt. Airy, NC
 OTHER MARRIAGES _____

2/10/19

State of North Carolina,

Surry COUNTY.

2813

Office of the Register of Deeds,

Nov. 24th 1879

TO ANY ORDAINED MINISTER OF ANY RELIGIOUS DENOMINATION,
OR ANY JUSTICE OF THE PEACE FOR SAID COUNTY:

Abraham Norman having applied to me for a LICENSE for the Marriage of
himself of *Surry County* aged *24* years, color *white*
the son of *W. B. Norman* and *Margaret Norman* the father now
living the mother living resident of *Surry County N.C.* and *Celina*
Hatcher of *Surry County N.C.* the
daughter of *Cincinnati Hatcher* and *Mary Hatcher* the father dead
the mother living resident of *Surry County N.C.*

And the written consent of _____ this _____

of the said _____ to the proposed marriage having been filed with me.

And there being no legal impediment to such marriage known to me, you are hereby authorized, at any time within one year from the date hereof, to celebrate the proposed marriage at any place within the said County.

You are required within two months after you shall have celebrated such marriage to return this License to me, at my office with your signature subscribed to the certificate under this License, and with the blanks therein filed according to the facts, under penalty of forfeiting two hundred dollars to the use of any person who shall sue for the same.

J. H. Booker Register of Deeds.

STATE OF NORTH CAROLINA

Surry COUNTY.

I, *William H. Beaman* a Minister of the Gospel united
in Matrimony *Abraham Norman* and *Celina Hatcher*

the parties licensed above, on the *24th* day of *Nov.* 1879, at *Justin*
Hatcher's residence in *Stewart's Creek*
Township, in said County according to law.

Witnesses present at Marriage:

W. H. Beaman Minister

Janie B. Beaman of *Ironfork*

W. M. Norman of *Stewart's Creek*

Justin Hatcher of *Beaver Creek*

STATE OF NORTH CAROLINA,

Office Register of Deeds,

Luray County.

Jan'y 3^d 18*81*.

To any Ordained Minister of any Religious Denomination, or any Justice of the Peace of said County:

Aly Norman having applied to me for a LICENSE for the Marriage of
~~*W. B. Chapman*~~ of *Luray* aged *27* years
Color *White* the son of *Stanley Norman* and *Pratilda Norman*
the father now *living* the mother *living* resident of *Luray*
And *Alice J. Evans* of *Luray* aged *21* years,
color *White* daughter of *Thomas Evans* and *Mary Evans*
the father *living* the mother *living* resident of *Luray*

And the written consent of _____ the _____ of the said _____ to the proposed marriage having been filed with me,

And there being no legal impediment to such marriage known to me, you are hereby authorized, at any time within one year from the date hereof, to celebrate the proposed marriage at any place within the said County.

You are required within two months after you shall have celebrated such marriage to return



this License to me, at my office, with your signature subscribed to the certificate under this License, and with the blanks therein filled according to the facts, under penalty of forfeiting two hundred dollars to the use of any person who shall sue for the same.

W. B. Chapman
Register of Deeds.

- | | | | |
|--|--|----------------------|--|
| 1 Name of person applying for license. | 7 Mother of man to be married. | 12 Residence. | 18 Living or dead. |
| 2 Name of man to be married in full. | 8 Living or dead. | 13 Age. | 19 Residence, if known, if not, state unknown. |
| 3 Residence. | 9 Living or dead. | 14 White or Colored. | |
| 4 Age. | 10 Residence, if known, if not, state unknown. | 15 Father's name. | |
| 5 White or colored. | 11 Name of woman to be married in full. | 16 Mother's name. | |
| 6 Father of man to be married. | | 17 Living or dead. | |
- *If both parties are over 18 years of age strike out.

being duly sworn, says: That the parties applying for License are of lawful age, and that so far as he is informed and believes there is no lawful cause or impediment forbidding said marriage.

Witness

State of North Carolina,

Luray County.

W. B. Chapman Minister of Methodist Church
united in matrimony *Henry M. Norman* and *Alice J. Evans*
the parties licensed above, on the *3rd* day of *January* 18*81*, at *Thomas Evans*
in *Stewards Creek*

Township, in said County according to Law,

Witnesses Present at Marriage:

Wm. L. Jones of *Luray County N.C.*
John S. Mathews of *Luray County N.C.*
Thomas E. Evans of _____

- | | | |
|-------------------------------|---|------------------------|
| 1 Name of person officiating. | 2 If minister, of what denomination; if Justice of the Peace, so state. | 3 Name of man married. |
| 4 Name of woman married | 4 Place of Marriage. | 5 Township. |
- *At least three persons present at Marriage must sign as witnesses.

MARRIAGES AND DEATHS FROM THE MT. AIRY NEWS
Submitted by Teresa Smith

March 22, 1900

Cards are out announcing the marriage of Miss Josephine, daughter of Mr. Thomas Fawcett to Dr. Chas. W. Banner at Trinity Episcopal Church, this city, Wednesday morning, March 28, 1900 at 8 o'clock.

Married on the 15th inst. at the home of the bride, near Mt. Airy by W. W. Simmons, Esq., Mr. Cicero Moser to Miss Cora Short.

Mr. Samuel Beamer, who came from Oregon not long since, was happily united in marriage, on February 27, to Miss Julia Jones, the accomplished daughter of Mr. Frank Jones of Pine Ridge.

Mrs. Alma Melton, was born August 8, 1873. She was the daughter of George W. and Luzena E. Gentry, and was married to Charles R. Melton May 4, 1899 at Mt. Airy, N. C. She died Saturday morning, March 3, 1900. She leaves a little babe two weeks old.

March 29, 1900

Mr. Hudson Williams, one of the oldest citizens in this section, died at Hamburg on the 25th inst.

Little Graday, the 3 year old son of Mr. Harvey Lineback, died Monday, 26th inst.

April 5, 1900

A young colored girl by the name of Norman was accidentally drowned in Stewart's Creek, near Mr. A. L. Bunker's last Thursday.

Mr. Hasten Haymore, of Laurel Bluff, died Friday, March 30, 1900, aged about 60 years. The funeral services were held on Saturday at Antioch Baptist Church.

Mr. Abram Ellis of Venable, N.C. one of Surry County's most highly respected citizens, died Saturday March 24, 1900, aged 51 years, 1 month and 91 days. He was a member of Gum Orchard Baptist Church.

Miss Nannie Davis died in this place March 30, and was buried Saturday the 31st in the cemetery at Main Street Methodist Church. She was the daughter of Mr. J. W. Davis of Stokes County and was in her 24th year.

The interment of Mr. Rufus Armstrong, brother-in-law of Sheriff Davis and Mr. J. L. Worth, of this place, took place at White Plains, Thursday March 29th.

April 12, 1900

The death of Prof. Z. W. Haynes came Thursday April 5, 1900. He had held an important position as instructor in the School for Deaf Mutes at Morganton and Raleigh many years. He was married to Miss Louisa Bunker, daughter of Chang Bunker, one of the late Siamese Twins.

April 19, 1900

Death, the Reaper, has visited the family of Mr. C. B. Jones, of this place, and claimed his daughter, Addie, aged 15 years, 11 months and 14 days. She died peacefully on Saturday, 14th inst. The interment was at Stuart's Creek Primitive Baptist Church.

April 26, 1900

A matrimonial epidemic seems to have struck this section. Recently Mr. J. W. Hutson was married to Miss Nannie McGee. Mr. Joe L. Branfill to Miss Nannie Craver and one the 22nd Mr. J. H. Hardy of Siloam, led to the altar Miss Ida, daughter of E. C. Davenport.

John Dillard Satterfield was born in Henry County, Virginia, September 6, 1842 and died of pneumonia in his home near Mt. Airy, N.C., April 2, 1900. He was married first to Lucinda Allred, who died two years later. They had a daughter who died when 6 months old. He was married again December 9, 1866 to Jennie S. Atkinson. They had 5 children, three preceeded him to the better land.

January the 11 1874

W. F. Tucker was Born
January the 2 day 1875

R. B. Bunker was Born
May the 17 day 1875

1879
Thurs the 5

Thurs the 5 Tucker was
Born the 5 1879

Sally B Tucker was Born
August the 21 1875

Jan

HOLY BIBLE,

M. B. A.

OLD AND NEW TESTAMENTS,

THE ORIGINAL TONGUES;

M.

M. A. Bunker

NEW YORK:

AMERICAN BIBLE SOCIETY

ESTABLISHED IN THE YEAR 1800

1850

THE

NEW TESTAMENT

OF OUR LORD AND SAVIOUR JESUS CHRIST,

THE ORIGINAL GREEK;

AND WITH THE FORMER

TRANSLATIONS DILIGENTLY COMPARED AND REVISED.

NEW YORK:

AMERICAN BIBLE SOCIETY

ESTABLISHED IN THE YEAR 1800

... .. was
Born July the 18th 1850

E. E. Lockerman was
Born June the 11th 1853
Died March 21, 1966

S. A. Lockerman was
Born February the 19th 1856

F. J. Lockerman was
Born April the 2nd 1860

P. B. Lockerman was

Born the 9 day 1854

Elizabeth Lockerman was

Born February the 21 day 1857

...

...

...

...

...

...

...

...

...

M. J. Lockerman
Book
P. 16 to 63
I. Barton Hammer

The Names and Order of all the Books of the Old and New Testaments, with the Number of their Chapters.

THE BOOKS OF THE OLD TESTAMENT.

Genesis both Chapters	50	11. Chronicles	36	Daniel	12
Exodus	40	12. Ezra	10	12. Haggai	2
Leviticus	27	13. Nehemiah	13	13. Joel	2
Numbers	36	14. Esther	10	14. Amos	9
Deuteronomy	34	15. Job	42	15. Obadiah	1
Joshua	24	16. Psalms	150	16. Jonah	4
Judges	21	17. Proverbs	31	17. Micah	4
Ruth	4	18. Ecclesiastes	12	18. Nahum	3
1 Samuel	31	19. The Song of Solomon	8	19. Habakkuk	2
2 Samuel	24	20. Isaiah	66	20. Zephaniah	3
1 Kings	22	21. Jeremiah	52	21. Haggai	2
2 Kings	25	22. Lamentations	5	22. Zechariah	14
1 Chronicles	29	23. Ezekiel	48	23. Malachi	4

THE BOOKS OF THE NEW TESTAMENT.

Matthew both Chapters	28	10. Ephesians	6	To the Hebrews	13
Mark	16	11. Philippians	4	The Epistle of James	5
Luke	24	12. Colossians	4	11. Peter	5
John	21	13. Thimotheians	2	12. Peter	3
The Acts of the Apostles	28	14. Thimotheians	2	13. John	21
The Epistle to the Romans	16	15. Titus	3	14. Jude	3
1 Corinthians	16	16. Philemon	1	15. Revelation	13
2 Corinthians	13				
Galatians	6				

Born June the 8th 1891

Francis Jane Bumer

was Born October

the 1st 1891

Mattie Tucker was

Born May the 13th 1892

Paul Tucker was Born

April the 26th 1894

Peter W Bumer was
born the 7 day of July 1883

Theresa L Bumer was
Born the 7 day of October 1884

Jacob Bumer was Born
June the 26 day 1887

FAMILY RECORD.

Joseph or Jolly
Cook was Born
February the 19 day
1856

Francis Jane Cook
was Born August the
2nd day 1860

Alfred Kennedy
Died March the 27th
1877

Nancy A Kennedy
Died March the 19th 1872

Ruffen Kennedy Died
September the 15th 1877

Angel Parker Died
October the 30th 1880

James D Brown was
Born August the 25th 1865

February the 17th 1874

R. B. Beemer was born
May the 11th 1875

M. A. Beemer was
born the 5 day of April
1877

September the 13th 1878

Kramer's Jane Beemer died

November the 29 1891

Lyre Aie M. C. Connor
died January the 24 1872

Susan Adella
Brown was born
June the 15th 1877

Surry Community College LRC
630 South Main St.
Dobson, North Carolina 27017-9432

John Kennedy died
March the 15 day 1883

Phibby Douglass died
January the 25 1891

Thurza Cockerham had
all her teeth pulled 12 day
June A. D. 1893

59 years 6^{months} - 6^{days} old

Ellen Jane Brown was
born July the 8 1895

J. F. Cockerham
Died August 20
1895

J. O. Cockerham
Died March 7

FAMILY RECORD

A. W. Kennedy Died
December 1862

Columbus Kennedy
Died July the 24 1863

C. H. Kennedy died
December the 11 1864

Hannah Parks Died
January the 10 day 1870

Fizz Moody died the
25th day of July 1870

J. R. Cockerham
Died March 15 1879

LIBRARY USE ONLY

Surry County N.C.

The following receipts exhibited by Hester Beamer and Adam J. Beamer Executors of Frost Beamer deceased show that they have settled in full with the heirs of the estate of the said Frost Beamer deceased.

Caroline Shows nothing due by settlement.

M. A. Golding's receipt - - - \$49.81

Due M. A. Golding by settlement $\frac{29.62}{20.19}$

over paid by A. J. Beamer in the purchase of M. A. Golding's interest in land

Rachel Hill's receipts \$36.62

By contract between A. J. Beamer Rachel Hill & husband

A. J. Beamer was to have seven dollars, - $\frac{7.00}{43.62}$

due Rachel Hill by settlement - - $\frac{43.62}{0000}$

Julina McGraw's receipts \$214.45-

Due Julina McGraw by settlement $\frac{214.45}{0000}$

Nancy McGraw's receipts \$222.45-

Due Nancy McGraw by settlement $\frac{222.45}{0000}$

Hester Beamer & Adam J. Beamer

W Beamer's Receipts A list showing
the amount that
each of the heirs
of Frank Beamer
Clerke Jan 28th 1933 has receipts
paid by W Beamer's Executors for

Frank Beamer

Hasten &
Adam J.
Beamer
Eggs Book 1
page
193

no.
87

Beamer

James E. Cockerham

FAMILY HISTORY OF PETER WILSON BEAMER
As my dad told it to me- his daughter,
Agness Catherine Beamer (Carr) Lange.

Peter Wilson Beamer was born July 1, 1883 in Surry County

Mt. Airy, N. C. His father was Henry Joyce Beamer and his mother
^{Talitha} ^{Cockerham}
was Catherine ~~Cockrin~~. Dad was one of 14 children. He was not
able to get much education as he had to help with making a living
for this large family. Dad went to work for \$15.00 per month. He
worked from sun up to sun down, and some of his wages were paid
in grain such as corn, etc. However, my dad was self educated.

When he was 18 years old he came out west with his uncle
Sam Beamer and they landed in Canada. His uncle Sam, homesteaded
a place in Canada, but the weather was too cold and they were not
able to raise good crops, so Uncle Sam traded his homestead in
Canada for a place in Oregon - near the Oregon - Washington State
line. He traded sight and unseen and Uncle Sam got the better end
of the deal.

He raised wheat and alfalfa on this new ground in Oregon,
and died while on this farm. After dad's Uncle Sam died, Dad got
a job on a large wheat ranch near Weston Oregon where his uncle
Richard Beamer and Uncle John Beamer and a cousin Jim Beamer lived.
He met Emma Jenny Fox who was a cook for the hired men on this large
wheat ranch. She was born Feb. 21, 1891, and when Dad courted mother
he was known to have a horse and buggy that could pass anything on
the road.

Dad was 28 and mother was 22 when they were married in Walla Walla, Washington July 7, 1912. There were 6 children born to this union. A set of twins were born May 14, 1913 - they died May 17, 1913. Their names were Fern and Fay. Four more children were born.

Agness Catherine was born April 22, 1915

Helen Clemence was born Jan. 28, 1919

Clyde Leycester was born Jan. 29, 1922

Burton Peter was born April 21, 1924

Our family lived in Freewater Oregon and Dad worked at a box factory and also had a fruit Orchard. He was a farmer, and sold produce and fruit. Then in 1929 we moved to Hermiston, Oregon on a small farm. We milked cows and raised watermelons. My dad was one of the first people to introduce watermelons to this area. This was during the depression and times were really hard, but my dad always seemed to have plenty of food for us and my mother was a good cook and thrifty.

Agness Catherine Beamer married Waldo A. Carr in August 1934 and he died in November 1969. One daughter was born to them. Helen Joanne. She married Ronald K. Lowe and they had two daughters. Agness remarried in June 1972 to Emil W. Lange and they live near Portland, Oregon.

Helen Clemence married Walter G. Christopher in January, 1937. They live in Hood River, Oregon. They have two daughters, Barbara Nadine who married Joe Holt and they have one son. They live in Hood River, Oregon, and Brenda Denise, who married Paul Dederer. They live in Corvallis, Oregon and they have no children.

Clyde Leycester married Norene Louise Townsend in 1945 and they live in Pasco, Washington. They adopted a girl and a boy and had a girl by birth. Lynn (deceased), Bruce and Karen.

Burton Peter married Geneva May Hughey in 1948. They had a boy, Douglas Peter, who is married and has two children also, two girls, Opal Ray and Sharon Kay. Burton Peter Beamer died in October 1976 at Post Falls, Idaho and is buried there. He was a World War 2 Veteran.

My dad was always a jolly person, very hospitable. He had an outgoing personality and was a christian man. He died in September 1951 and is buried in Hermiston, Oregon. His widow, Emma J. Beamer is still living and is 91 years old this year, 1982. She lives in Post Falls, Idaho.

Sources - Family Bible, Memories, Personal knowledge and my mother.

Agness C. (Beamer) Lange

17852 S. E. Troge Road,

Boring, Oregon 97009

503 658 3481

~~unwitnessed~~

Jacob Beamer, Will
North Carolina } In Superior Court
Sury County } Before the Clerk
Jan 7th 1896.

It appearing to the undersigned
Clerk of the Superior Court of Sury County upon
the oath of R. J. Lewellen and R. G. Falger that
Jacob Beamer late of said County is dead having
made and published his last Will and testament
which is exhibited before me for Probate by J. R. Lewellen
and P. R. Beamer the executors therein named,
it further appearing that said Jacob Beamer at the
time of signing said Will was of sound mind and
memory and of lawful age to execute a Will and was
not under any restraint to the information and be-
liep of said witnesses and that said Jacob Beamer
signed the said Will in their presence as witnesses
thereto. It is therefore ordered and adjudged that
said paper writing and every part thereof is the last
Will and testament of the said deceased and that
J. R. Lewellen and P. R. Beamer be allowed to qualify
as executors thereto. Letters testamentary are
issued to them

W. W. Haunton cfc

The Will.

I, Jacob Beamer of the County of Sury and State
of North Carolina being of sound mind and mem-
ory, but knowing the uncertainty of life and the
certainty of death do hereby make and publish the

I will first mat out of the money realized that
my wife have one hundred dollars and that
my Executors are hereby directed to pay her that
sum

Then after my wife has received the one hundred
I will that all my children by my first wife be
made equal. That is, after taking into consideration
what I have already advanced to them, the
sums thus advanced are shown by a book in
which I have had charged all items which
I have inteded as advancements to them, then
after my first wifes children are made equal to those
advanced I wish and will that my son
Suckson the only child by my last wife have an
equal share with all the other children

That I hereby appoint and constitute my son Elier
Beamer and my friend J.R. Lewellyn Executors
to this my last will and testament. In testimony
whereof I have hereunto set my hand and seal
this the 10th day of Nov. 1893

Wit.
J. Lewellyn
H. Folger
L. Crow

Jacob ^{his} Beamer ^{seal}
_{mark}

FAMILY GROUP NO.

Husband's Full Name **EDWARD RICHARD ("ED") BEAMER**

This Information Obtained From:

Husband's Data	Day	Month	Year	City, Town or Place	County or Province, etc.	State or Country	Add. Info. on Husband
Birth	4	APR	1902	DOBSON TWS	SURRY	NC	
Chr'nd							
Mar.	4	APR	1926		SURRY	NC	
Death	10	JULY	1962	YADKINVILLE	YADKIN	NC	
Burial				LITTLE VINE PRIMITIVE BAPTIST CH CEM			

Places of Residence

Occupation **FARMER**

Church Affiliation

Military Rec.

Other wives, if any. No. (1) (2) etc. Make separate sheet for each mar.

His Father **ANDREW JACKSON BEAMER**

Mother's Maiden Name **SUSAN A. FREEMAN**

Wife's Full Maiden Name **MARTHA ANNIE HODGES**

Wife's Data	Day	Month	Year	City, Town or Place	County or Province, etc.	State or Country	Add. Info. on Wife
Birth	16	MCH	1905	DOBSON TWS	SURRY	NC	
Chr'nd							
Death	20	MAY	1999	YADKINVILLE	YADKIN	NC	
Burial				LITTLE VINE PRIMITIVE BAPTIST CH CEM			

Compiler

Places of Residence

Address

Occupation if other than housewife

Church Affiliation

City, State

Other husbands, if any. No. (1) (2) etc. Make separate sheet for each mar.

Date

Her Father **JAMES SAMUEL HODGES**

Mother's Maiden Name **BETTIE JANE WHITE**

Sex	Children's Name in Full (Arrange in order of birth)	Children's Data	Day	Month	Year	City, Town or Place	County or Province, etc.	State or Country	Add. Info. on Children
	1	Birth				DOBSON TWS	SURRY	NC	
	SYLVIA	Mar.							
	Full Name of Spouse*	Death							
F	JIM FORSYTH	Burial							
	2	Birth	4	FEB	1927	DOBSON TWS	SURRY	NC	
	ELIZABETH ALICE (BETH)	Mar.							NOT SURRY
	Full Name of Spouse*	Death							
F	HERMAN ATKINSON	Burial							
	3	Birth	6	AUG	1928	DOBSON TWS	SURRY	NC	
	JOHN HENRY	Mar.							NOT SURRY
	Full Name of Spouse*	Death							
M	ETHEL	Burial							
	4	Birth	27	SEP	1930	DOBSON TWS	SURRY	NC	
	FRANKLIN RICHARD ("FRANK")	Mar.							NOT SURRY
	Full Name of Spouse*	Death							
M	JANE	Burial							
	5	Birth	20	APR	1932	DOBSON TWS	SURRY	NC	
	JAMES ERNEST	Mar.	9	AUG	1957		SURRY	NC	
	Full Name of Spouse*	Death							
M	MELVA JOAN HOWELL	Burial							
	6	Birth	22	OCT	1934	DOBSON TWS	SURRY	NC	
	GRADY EDWARD	Mar.	28	DEC	1955		SURRY	NC	
	Full Name of Spouse*	Death			bet 1999				NO DC IN SURRY/DOES
M	LOLENE BRANDON	Burial							
	7	Birth	15	NOV	1936	DOBSON TWS	SURRY	NC	
	FREDERICK ISAAC ("FRED")	Mar.	19	MCH	1957				NOT SURRY
	Full Name of Spouse*	Death	28	APR	1979	YADKINVILLE	YADKIN	NC	
M	BETTY LOU REYNOLDS	Burial							
	8	Birth	11	MCH	1939	DOBSON TWS	SURRY	NC	
	JENNIE MARIE	Mar.							
	Full Name of Spouse*	Death			bet 1999				
F	I	Burial							
	9	Birth	24	JAN	1942	DOBSON TWS	SURRY	NC	
	Billy Gray	Mar.							NOT SURRY
	Full Name of Spouse*	Death							
M	LAURA	Burial							
	10	Birth							
	Full Name of Spouse*	Mar.							
		Death							
		Burial							

*If married more than once No. each mar. (1) (2) etc. and list in "Add. info. on children" column. Use reverse side for additional children, other notes, references or information.

From A. Copyright 1983 by The Family Publisher, Inc. P.O. Box 384, Logan, Utah. Published by THE GENEOLOGICAL HELPER. Send for a free catalogue with lists and full descriptions of many genealogical aids.

Form 41. Copyright 1963 by The Census Publishers, Inc. 7-2. Box 266, Logan, Utah. Publishers of FBI: GENEALOGICAL HELPER. Send for a free catalogue with lists and full descriptions of many genealogical aids.

FAMILY GROUP NO. _____

Husbands' Full Name

Jacob Ezekiel Beamer

Number of Children	Marriage Date	City, Town or Place	County of Province, etc.	State or Country	Add. Info. on Husband
1	10 JAN 1912	DOBSON TX	Surey	NC	
2	9 DEC 1929	DOBSON TX	Surey	NC	
3	29 DEC 1939	DOBSON TX	Surey	NC	
4		LITTLE VINE PRIMITIVE BAPTIST CH CH			

Place of Residence: **FARHEK**

OCCUPATION: **FARMER**

Place of Residence: **2**

Church Affiliation: **F**

MILLERS' REG.

WOMEN'S Maiden Name: **SEAN A. FREEMAN**

Number of Children	Marriage Date	City, Town or Place	County of Province, etc.	State or Country	Add. Info. on Wife
1	21 MAY 1910	DOBSON TX	Surey	NC	
2	31 MAY 1991	LITTLE VINE PRIMITIVE BPT CH CH			

Place of Residence: **Wife's Full Maiden Name Lucy "Ain" Hobbes**

OCCUPATION: **Other than housewife**

Place of Residence: **2**

Church Affiliation: **NC**

MEMBER'S Maiden Name: **BERTIE L. DWYER**

No	Child's Name or Full Name (Last, first, middle initial, or last, first)	Gender	Day	Month	Year	City, Town or Place	County or Province, etc.	State or Country	Add. Info. on Children
1	MARY ELIZABETH VESTAL	F	26	NOV	1930	FRANKLIN TX	Surey	NC	
2	LOUIE HINSON	F	25	SEPT	1995	HARTZOG-GIEN	Forsyth	NC	
3	PAUL JACOB	M	17	JUN	1932	DOBSON TX	Surey	NC	NOT SUREY
4	ERNEST LAUREL	F	29	DEC	1932	DOBSON TX	Surey	NC	
5	THELMA JANE	F	19	APR	1938	DOBSON TX	Surey	NC	
6	RAYMOND BROWN	F							
7	LUCY MAE	F							
8	HARRY SWEET	M							
9									
10									

HINSON

Mrs. Elizabeth Beamer Hinson, 64, of 6645 Styers Ferry Road, Clemmons, died Monday, Sept. 25, 1995 at Forsyth Memorial Hospital. She was born Nov. 26, 1930 in Surry County to the late Jacob and Ada Hodge Beamer. Mrs. Hinson was a member of Berean Baptist Church and worked for Hanes Hosiery for 14 years. She was a nursing assistant at Forsyth Memorial Hospital and Medical Park Hospital. Surviving are her husband, Lonnie Hinson of the home; one son, Jerel Vestal and wife Jean of Winston-Salem; one daughter, Kate Wagner and husband Chuck of Tampa, Fla.; two brothers, Paul Beamer of Newton and Junior Snow of East Bend; three sisters, Mrs. Ernest (Dorothy) Layell and Mrs. Raymond (Thelma) Brown, both of Boonville, and Mrs. Harry (Lucy) Sweet of Lewisville; four stepdaughters, Brenda Patrick and Savanna Papale, both of Winston-Salem, Carol Mowery of Charlotte and Shirley Fine of Linwood; three grandchildren, Chris Vestal and wife Krysten of Kernersville, John Charles Vestal and Michael Wagner, both of Tampa, Fla.; and several nieces and nephews. Funeral services will be 1 p.m. Wednesday at Berean Baptist Church by Dr. Rob Baity. Burial will follow in Mount Gur Cemetery in Kernersville. The family will receive friends from 7-9 p.m. Tuesday at Hayworth-Miller Silas Creek Chapel. The family requests memorials to Berean Christian School, Hwy. 109, Winston-Salem, N.C. 27107.

If married more than once, No. each mar. (1) etc. and list in "Add. info. on children" column. Use reverse side for additional children, other notes, references or information.

FAMILY GROUP No. _____ Husband's Full Name **PETER R. ("PETE") BEAMER**

This Information Obtained From:	Husband's Data	Day	Month	Year	City, Town or Place	County or Province, etc.	State or Country	Add. Info. on Husband
Tombstone Inscriptions	Birth	30	Jun	1860		Surry	NC	
Obituary of Peter Beamer	Chr'nd							
Birth Index, Surry Co.	Mar.	26	Jan	1898		Surry	NC	McMickle's
"Heritage of Surry County"	Death	23	Jan	1938	Stewarts Creek	Surry	NC	cancer
	Burial				Antioch Baptist Church Cemetery			
	Places of Residence	Stewarts Creek Township, Surry County, NC						
	Occupation	Farmer Teacher	Church Affiliation	Baptist Military Rec.				
<small>Other wives, if any. No. (1) (2) etc. Make separate sheet for each mar.</small>								
	His Father	Jacob Beamer, Sr.			Mother's Maiden Name	Rachel Cunningham		

Wife's Full Maiden Name **KITTIE THOMPSON MCMICKLE**

Wife's Data	Day	Month	Year	City, Town or Place	County or Province, etc.	State or Country	Add. Info. on Wife	
Birth	15	Nov	1877		Surry	NC		
Chr'nd								
Death	11	Sep	1966	Mount Airy	Surry	NC		
Burial				Antioch Baptist Church Cemetery				
Compiler J. E. Cockerham	Places of Residence	Cross Roads Community & Stewarts Creek, Surry Co.,						
Address 6817 Rosewood	Occupation if other than Housewife						Church Affiliation	Baptist
City, State L. A., CA 90036	<small>Other husbands, if any. No. (1) (2) etc. Make separate sheet for each mar.</small>							
Date 1988	Her Father	Columbus F. McMickle			Mother's Maiden Name	Mary Jane Thompson		

Sex	Children's Names in Full (Arrange in order of birth)	Children's Data	Day	Month	Year	City, Town or Place	County or Province, etc.	State or Country	Add. Info. on Child
1	<u>Terry Fulton</u> Full Name of Spouse*	Birth	20	Jul	1899	Stewarts Creek	Surry	NC	
M	<u>Nancy Isabel HAMPTON</u>	Mar.							NOT SURRY
		Death							
		Burial				ANTIOCH			
2	<u>Fred Lee</u> Full Name of Spouse*	Birth	2	Jan	1902	Stewarts Creek	Surry	NC	
M	<u>Mary Agnes JENNINGS</u>	Mar.							NOT SURRY
		Death							
		Burial							
3	<u>Mary Elizabeth</u> Full Name of Spouse*	Birth	19	Oct	1904	Stewarts Creek	Surry	NC	
F	<u>Hjalmar Edmund BRIET</u>	Mar.							NOT SURRY
		Death	31	Aug	1985	ALLEN TOWN		PA	
		Burial							
4	<u>Minnie Blanche</u> Full Name of Spouse*	Birth	28	Feb	1907	Stewarts Creek	Surry	NC	
F	<u>Roby Howard MARSHALL</u>	Mar.							NOT SURRY
		Death	4	AUG	1994	WINSTON SALEM FORSYTH NC			
		Burial				WHITE PLAINS FRIENDS MEETING			
5	<u>Samuel Franklin</u> Full Name of Spouse*	Birth				Stewarts Creek	Surry	NC	
M	<u>Ethel DANIEL</u>	Mar.							NOT SURRY
		Death							
		Burial							
6	<u>Nancy Ila</u> Full Name of Spouse*	Birth				Stewarts Creek	Surry	NC	
F	<u>Barnett Grant KING</u>	Mar.							NOT SURRY
		Death							
		Burial							
7	<u>Edwin Phillip</u> Full Name of Spouse*	Birth	10	Jun	1916	Stewarts Creek	Surry	NC	
M	<u>Hester HENDERSON LEE</u>	Mar.	23	Sep	1955		Surry	NC	
		Death	19	Dec	1972	Winston-Salem	Forsyth	NC	
		Burial				Antioch Baptist Church Cemetery			
8	<u>Grace Virginia</u> Full Name of Spouse*	Birth	25	Apr	1921	Stewarts Creek	Surry	NC	
F	<u>Joseph Thomas TINGER</u>	Mar.							NOT SURRY
		Death							
		Burial							
9	Full Name of Spouse*	Birth							
		Mar.							
		Death							
		Burial							
10	Full Name of Spouse*	Birth							
		Mar.							
		Death							
		Burial							

*If married more than once, No. each mar., (1) (2) etc., and list in "Add. info. on children" column. Use reverse side for additional children, other notes, references or information.

FAMILY GROUP NO.

Husband's Full Name *JOHN BEAMER*

This Information Obtained From:

Husband's Data	Day Month Year	City, Town or Place	County or Province, etc.	State or Country	Add. Info. on Husband
Birth	3 APR 1862		SURRY	NC	
Chr'nd					
Mar.					
Death		WESTON	UMATILLA	OR	
Burial					

Places of Residence

Occupation _____ Church Affiliation _____ Military Rec. _____

Other wives, if any, No. (1) (2) etc. Make separate sheet for each mar.

His Father *JACOB BEAMER* Mother's Maiden Name *P. CUNNINGHAM*

Wife's Full Maiden Name *EMMA BADGETT*

Wife's Data	Day Month Year	City, Town or Place	County or Province, etc.	State or Country	Add. Info. on Wife
Birth	ca 1874	BOSTON TWS	SURRY	NC	
Chr'nd					
Death		WESTON	UMATILLA	OR	
Burial					

Compiler _____ Places of Residence _____

Address _____ Occupation if other than housewife _____ Church Affiliation _____

City, State _____ Other husbands, if any, No. (1) (2) etc. Make separate sheet for each mar.

Date _____ Her Father *RICHARD W. BADGETT* Mother's Maiden Name *ROSE KEY*

Sex	Children's Name in Full (Arrange in order of birth)	Children's Data	Day Month Year	City, Town or Place	County or Province, etc.	State or Country	Add. Info. on Children
	1 <i>HENRY</i>	Birth		WESTON	UMATILLA	OR	CHILDREN: HENRY
	Full Name of Spouse*	Mar.					ROSEMMA DALE
M	<i>BERTHA WALLEN</i>	Death					
		Burial					
	2 <i>ETIA</i>	Birth		WESTON	UMATILLA	OR	
	Full Name of Spouse*	Mar.					
F	<i>JAKE REUTHER</i>	Death					
		Burial					
	3 <i>PEARL</i>	Birth		WESTON	UMATILLA	OR	
	Full Name of Spouse*	Mar.					
F	<i>JESSE YORK</i>	Death					
		Burial					
	4 <i>CORA</i>	Birth		WESTON	UMATILLA	OR	CHILDREN: ROBERT DONALD BONNIE
	Full Name of Spouse*	Mar.					
F	<i>JOHN MAYBERRY</i>	Death					
		Burial					
	5 <i>ROSCOE</i>	Birth		WESTON	UMATILLA	OR	CHILDREN: BERNA DINE LAWRENCE JOAN
	Full Name of Spouse*	Mar.					
M	<i>WINNIE YORK</i>	Death					
		Burial					
	6 <i>ARVILLA</i>	Birth		WESTON	UMATILLA	OR	CHILDREN: ELLEN JUSTIN
	Full Name of Spouse*	Mar.					
F	<i>PORTER MAYBERRY</i>	Death					
		Burial					
	7 <i>WANETA</i>	Birth		WESTON	UMATILLA	OR	
	Full Name of Spouse*	Mar.					
F	<i>LOWELL SAMS</i>	Death					
		Burial					
	8 ?	Birth		WESTON	UMATILLA	OR	
	Full Name of Spouse*	Mar.					
?		Death					
		Burial					
	9	Birth					
	Full Name of Spouse*	Mar.					
		Death					
		Burial					
	10	Birth					
	Full Name of Spouse*	Mar.					
		Death					
		Burial					

*If married more than once No. each mar. (1) (2) etc. and list in "Add. info. on children" column. Use reverse side for additional children, other notes, references or information

Form No. 1 Copyright 1963 by The Everton Publishers, Inc.
 1000 Lakeside Drive, Lakeside, N.C. 28586
 Send for a free catalogue with lists and full descriptions of many genealogical aids.

is on the right of Simpson Rd. across from the home place about 1/4 mile down in the field near a grove of trees.

Pressley Badgett m. Elizabeth Marion
b. 1/9/1824 (11/24/1845) b. 6/4/1825
d. 6/2/1892 d. 4/18/1899

A. Richard W. Badgett m. Rose Key*
b. 4/29/1849 (2/3/1870) b. 1/14/1853
d. 1897 d. 4/28/1904
bur. Union Churchyard bur. Iowa

- i. Melissa b. 1872 m. Sam L. Key
- ii. Emma b. 1874⁺ m. John Beamer
- iii. George b. 1876⁺ m. Mary Key
- iv. Coleman b. 1879⁺ m. Mary Taylor
- v. Etta m. Jake Fulk
- vi. King m. Nora Miller
- vii. Mattie m. Florence McKay
- viii. Robert b. 1892 m. Gladys Bassett

*Birthdates based on age given in 1880 census

- B. Nicholas N. (10/4/1851) m. Lydia Key*
- C. Maricy I. (3/25/1854)
- D. Abraham L. (4/12/1856)
- E. Robert L. (12/19/1859)
- F. Martha E. (4/14/1863)
- G. Mary I. (7/29/1865)
- H. Sam P. (5/20/1869)

*daughters of William S. Key

- i. Sarah Melissa Badgett (descendants listed previously)
- ii. Emma Badgett m. John Beamer (buried in Weston, Oregon)
 - 1. Henry married Bertha Walen
 - a. Henry Beamer
 - b. Rosemma
 - c. Dale
 - 2. Etta Beamer married Jake Reuther
 - 3. Pearl Beamer married Jess York
 - 4. Cora Beamer married John Mayberry
 - a. Robert Mayberry
 - b. Donald Mayberry
 - c. Bonnie Mayberry
 - 5. Roscoe Beamer m. Winnie York
 - a. Bernadine Beamer
 - b. Lawrence Beamer
 - c. Joan Beamer

- 6. Arvilla Beamer m. Porter Mayberry
 - a. Ellen Mayberry
 - b. Justin Mayberry
- 7. ?
- 8. Waneta Beamer m. Lowell Sams
- iii. George Badgett m. Mary Key (buried in Idaho)
 - 1. Raymond m. Rosie
 - a. Lena
 - b. Roberta m. Oscar Mercer
 - c. Margaret m. Harry Schudder
 - d. George
 - e. Mary
 - f. Ruth
 - g. Frances
 - h. Jim
 - i. Dorothy
 - j. John
 - k. Alice
 - 2. Ralph m. Minnie (Scott)
 - a. Vernon (Ike)
 - b. Virgil (Jake)
 - c. Velma

iv. Coleman Badgett m. Mary Taylor
 b. 1879 Surry Co. d. ca. 1970
 d. 1902 Surry Co.
 bur. Surry Co.

Coleman's home was struck by lightning during the night. In bed with him were his one year old son, Hoyt, and his wife Mary who was pregnant with their second son Roy. Coleman was killed. The other members of the family were not harmed.

- 1. Hoyt Badgett m. Ruby Denny
 b. 5/31/1901 (4/3/1923) b. 4/1907
 Surry Co., NC
- a. Jack W. m. Betty Nister
 (6/15/1947)
- (1) Jack W. Jr. m. Sherri
 (2) Gary William Badgett m. Julia
- b. Edith M. m. James Nilon
 (10/25/1946)
- (1) Ann m. Lester Riley
 (2) Peggy m. Johnny McDermial
 (3) Harold m. Jane

- c. Mac (1)
- (2)
- (3)
- d. Jim (1)
- (2)
- (3)
- e. Doro (1)
- (2)
- (3)
- f. Gladys (1)
- (2)
- (3)
- g. Edna (1)
- (2)
- (3)
- h. Ray (1)
- (2)
- (3)
- i. Annie Le (1)
- (2)
- (3)
- j. Preston (1)
- (2)
- (3)

FAMILY GROUP NO.

Husband's Full Name

FROST BEAMER

This information Obtained From:

Husband's Data	Day	Month	Year	City, Town or Place	County or Province, etc.	State or Country	Add. Info. on Husband
1850-#483 MOUNT AINY DISTRICT	Birth	ca	1817		SURRY	NC	
	Chr'nd						
	Mar.	24 JUNE	1839 (MB)		SURRY	NC	
1860-#1, STEWARTS CREEK DISTRICT	Death	Apr	1890	STEWARTS CREEK TWS	SURRY	NC	SPINAL DISEASE
	Burial			SNOW-BEAMER FAMILY CEMETERY			

Places of Residence	Occupation	Church Affiliation	Military Rec.
1870-# STEWARTS CREEK TWS	FARMER		Co C 54 SR. Reg.

Other wives, if any, No. (1) (2) etc. Make separate sheet for each mar.
 His Father HENRY BEAMER Mother's Maiden Name NANCY SHELW

WROTE WILL: 7 FEB 1850

Wife's Full Maiden Name MARY ELIZA CUNNINGHAM

Wife's Data	Day	Month	Year	City, Town or Place	County or Province, etc.	State or Country	Add. Info. on Wife
PROVATED: 23 APRIL 1850	Birth	ca	1817		SURRY	NC	
	Chr'nd						
SURRY W. II BOOK 6, 1889	Death	6 FEB	1890	STEWARTS CREEK TWS	SURRY	NC	
	Burial			SNOW-BEAMER FAMILY CEMETERY			

Compiler	Places of Residence	Occupation if other than housewife	Church Affiliation

Other husbands, if any, No. (1) (2) etc. Make separate sheet for each mar.
 Date Her Father WILLIAM CUNNINGHAM JR Mother's Maiden Name MARY FREEMAN

Form No. Copyright 1963 by The Everton Publishers, Inc. P.O. Box 366, Logan, Utah. Publishers of THE GENEOLOGICAL HELPER. Send for a free catalogue with lists and full descriptions of many genealogical aids.

Sex	Children's Name in Full (Arrange in order of birth)	Children's Data	Day	Month	Year	City, Town or Place	County or Province, etc.	State or Country	Add. Info. on Children
	1	Birth	ca		1840		SURRY	NC	
		Mar.	13	Sept	1869		SURRY	NC	
F	DORCAS "CAROLINE" ALBERT G. SHAW	Death							
		Burial							
	2	Birth	27	Oct	1844		SURRY	NC	
		Mar.	3	Apr	1866		SURRY	NC	
M	ADAM JEFFERSON MARY C. GOLDING	Death	2	Dec	1911	STEWARTS CREEK TWS	SURRY	NC	
		Burial				CROOKED OAK PRIMITIVE BAPT CH CEM			
	3	Birth	30	MCH	1848		SURRY	NC	
		Mar.	18	Apr	1872		SURRY	NC	
F	MARY ANN REUBIN GOLDING, JR	Death	JUNE		1900	STEWARTS CREEK TWS	SURRY	NC	
		Burial				GOLDING FAMILY CEMETERY			
	4	Birth	3	MAY	1854		SURRY	NC	
		Mar.	2	Sept	1877		SURRY	NC	
F	JULINA F JAMES GABRIEL McCRAW	Death	31	JAN	1922		CARROLL	VA	
		Burial				McCRAW CEMETERY			
	5	Birth	ca		1835		SURRY	NC	
		Mar.	10	Oct	1874		SURRY	NC	
F	RACHEL HESERIAN Hill	Death							
		Burial							
	6	Birth	27	Sept	1857		SURRY	NC	
		Mar.	21	FEB	1878		SURRY	NC	
F	NANCY C. GREEN WALLER McCRAW	Death	30	MCH	1923		CARROLL	VA	
		Burial				McCRAW CEMETERY			
	7	Birth							NOT ON ANY CENSUS BUT NAMED IN WILL YOUCESTMAN.
F	ELIZABETH	Mar.							
		Death							
		Burial							
	8	Birth							
		Mar.							
		Death							
		Burial							
	9	Birth							
		Mar.							
		Death							
		Burial							
	10	Birth							
		Mar.							
		Death							
		Burial							

*If married more than once No. each mar. (1) (2) etc. and list in "Add. info. on children" column. Use reverse side for additional children, other notes, references or information.

Additional Children and Sources:

Husband's name		Wife's name		Children's Data		Day Month Year		City, Town or Place		County or Province, etc.		State or Country		Add. Info on Children	
Sex	Children's Name in Full (Arrange in order of birth)	Children's Date	Day	Month	Year	City, Town or Place	County or Province, etc.	State or Country	Add. Info on Children						
	11	Birth													
	Full Name of Spouse	Marr.													
		Death													
		Burial													
	12	Birth													
	Full Name of Spouse	Marr.													
		Death													
		Burial													
	13	Birth													
	Full Name of Spouse	Marr.													
		Death													
		Burial													
	14	Birth													
	Full Name of Spouse	Marr.													
		Death													
		Burial													
	15	Birth													
	Full Name of Spouse	Marr.													
		Death													
		Burial													
	16	Birth													
	Full Name of Spouse	Marr.													
		Death													
		Burial													
	17	Birth													
	Full Name of Spouse	Marr.													
		Death													
		Burial													

Sources for Husband:

SURRY COUNTY, NC, WILL BOOK 6 - 1867-1901

Sources for W

WB 6, p 138 WILL OF FROST BEAMER. 7 Feb 1880. My executors shall provide for my body a decent burial and pay all funeral expenses and my just debts out of the monies that may first come into their hands as a part or parcel of my estate. My beloved wife Eliza Beamer gets one bed, bedstead, and bed clothing to be selected by her, 100 pounds of meal, and 10 bushels of corn in line of her dower and third. My youngest daughter Elizabeth Beamer now about 6 months old gets \$100 to be retained and kept by my son A J Beamer whom I appoint as her guardian until she becomes 21 years old. My executors first advertising for such length of time as they may think proper to sell my real estate to the highest bidder on a credit of 12 months and in a like manner to sell my personal property for cash. A memorandum kept by me will show that I have charged my other 6 children with former gifts in order to make them equal. After deducting the expense of selling off my real estate, the residue is to be equally divided among my children: Adam J Beamer, Caroline Shaw, Mary A Golding, Rachel Hill, Julina McCraw, and Nancy McCraw deducting from the share of each one the amount that each one has formerly received. Executors: My son Adam J Beamer and Hasten Beamer. Witnesses: Minitree Beamer and Loranza Beamer. Proved by Minitree Beamer and Loranza Beamer. Probate 23 Apr 1880.

Sources for C

Additional Inf

FAMILY GROUP NO.

Husband's Full Name

ALBERT G SHAW

This Information Obtained From:

Husband's Data	Day	Month	Year	City, Town or Place	County or Province, etc.	State or Country	Add. Info. on Husband
Birth	ca	1841				NC	
Chr'nd							
Mar.	13 Sept	1869		Surry		NC	
Death							
Burial							
Places of Residence							
Occupation TORRICO FACTORY Church Affiliation Military Rec.							
Other wives, if any, No. (1) (2) etc. Make separate sheet for each mar.							
His Father WILLIAM SHAW				Mother's Maiden Name			
Wife's Full Maiden Name DORCAS "CAROLINE" BEAMER							
Wife's Data	Day	Month	Year	City, Town or Place	County or Province, etc.	State or Country	Add. Info. on Wife
Birth	ca	1840		Surry		NC	
Chr'nd							
Death							
Burial							

Compiler

Places of Residence

Address

Occupation if other than housewife

Church Affiliation

City, State

Other husbands, if any, No. (1) (2) etc. Make separate sheet for each mar.

Date

Her Father FROST BEAMER

Mother's Maiden Name MARY CUMMINGS

Sex	Children's Name in Full (Arrange in order of birth)	Children's Data	Day	Month	Year	City, Town or Place	County or Province, etc.	State or Country	Add. Info. on Children
	1 MARY C.	Birth	ca	1872				VA	
	Full Name of Spouse*	Marr.							
		Death							
		Burial							
F	2 ALBERT N.	Birth	ca	1873				VA	
	Full Name of Spouse*	Marr.							
		Death							
		Burial							
M	3 JULINA F.	Birth	ca	1875	SC TWS	Surry		NC	
	Full Name of Spouse*	Marr.							
		Death							
		Burial							
F	4 FRANK	Birth	May	1880	SC TWS	Surry		NC	
	Full Name of Spouse*	Marr.							
		Death							
		Burial							
M	5	Birth							
	Full Name of Spouse*	Marr.							
		Death							
		Burial							
	6	Birth							
	Full Name of Spouse*	Marr.							
		Death							
		Burial							
	7	Birth							
	Full Name of Spouse*	Marr.							
		Death							
		Burial							
	8	Birth							
	Full Name of Spouse*	Marr.							
		Death							
		Burial							
	9	Birth							
	Full Name of Spouse*	Marr.							
		Death							
		Burial							
	10	Birth							
	Full Name of Spouse*	Marr.							
		Death							
		Burial							

*If married more than once No. each mar. (1) (2) etc. and list in "Add. info. on children" column. Use reverse side for additional children, other notes, references or information.

FAMILY GROUP NO.

Husband's Full Name

ADAM JEFFERSON BEAMER

This Information Obtained From:

1870-#20 STUANTS
CREEK TWS; 100 R/
200P

1880-#12 STUANTS
CREEK TWS

1900-#86 STEWARTS
CREEK TWS

Husband's Data	Day Month Year	City, Town or Place	County or Province, etc.	State or Country	Add. Info. on Husband
Birth	27 Oct 1844		SURRY	NC	
Chr'nd					
Mar.	3 APR 1866		SURRY	NC	
Death	7 Dec 1911	SC TWS	SURRY	NC	
Burial		CROOKED OAK PRIMITIVE BAP CH			CEN

Places of Residence	Occupation	Church Affiliation	Military Rec.
CREEK TWS	FARMER		37AVA CAN

His Father	Mother's Maiden Name
FROST BEAMER	MARY CUNNINGHAM

Wife's Full Maiden Name

MARY C. GOLDING

THOMAS W. FLEMING
b. 13 AUG 1870 IN VA
SON OF JOHN & MARY
d. 17 Sept 1933 SC TWS

Wife's Data	Day Month Year	City, Town or Place	County or Province, etc.	State or Country	Add. Info. on Wife
Birth	27 Nov 1851		SURRY	NC	
Chr'nd					
Death	16 Sept 1914	SC TWS	SURRY	NC	
Burial		CROOKED OAK PRIM BAPT CH CEN			

Compiler	Places of Residence	Address	Occupation if other than housewife	Church Affiliation
ZION METH. CH.				

Date	Her Father	Mother's Maiden Name
	WILLIAM GOLDING [IV]	JANE FELTS

Sex	Children's Name in Full (Arrange in order of birth)	Children's Data	Day Month Year	City, Town or Place	County or Province, etc.	State or Country	Add. Info. on Children
	1900 6/6						
	1 WILLIAM FROST	Birth	21 Oct 1869	SC TWS	SURRY	NC	1870-AGE
	Full Name of Spouse*	Mar.	5 Apr 1893	SC TWS	SURRY	NC	1 MONTH
M	Mickey C. Snow	Death	17 May 1946	SC TWS	SURRY	NC	
	2 MARY JANE	Birth	5 Oct 1871	SC TWS	SURRY	NC	1869 ON
	Full Name of Spouse*	Mar.	8 Mch 1883	SC TWS	SURRY	NC	STONE BUT
F	THOMAS A. YORK	Death	13 May 1932	SC TWS	SURRY	NC	NOT ON
	3 SARAH "COLUMBIA"	Birth	13 Dec 1873	SC TWS	SURRY	NC	1870 CENSUS
	Full Name of Spouse*	Mar.	3 Feb 1892	SC TWS	SURRY	NC	NO ISSUE
DP	THOMAS W. FLEMING	Death					
	4 LUTHER WELLINGTON	Birth	14 Sept 1877	SC TWS	SURRY	NC	
	Full Name of Spouse*	Mar.	30 Dec 1915	SC TWS	SURRY	NC	
M	ELIZA VIRGINIA JONES	Death	11 Apr 1952	W.S	FORSYTH	NC	
	5 LETTITIA [sic] BELL	Birth	8 JAN 1880	SC TWS	SURRY	NC	
	Full Name of Spouse*	Mar.	8 Dec 1899	SC TWS	SURRY	NC	
F	THOMAS WILLIAM ROYD	Death	18 Apr 1944				
	6 NAOMI "GERTRUDE"	Birth	13 May 1894	SC TWS	SURRY	NC	EDWARDS
	Full Name of Spouse*	Mar.	24 Dec 1901	SC TWS	SURRY	NC	BOSWELL +
F	EDWARD LEE MCGEE	Death	29 Aug 1961				CELA
	7 b. 23 AUG 1879	Birth					(WHITLOCK)
	Full Name of Spouse*	Mar.					b.
	8	Birth					
	Full Name of Spouse*	Mar.					
	9	Birth					
	Full Name of Spouse*	Mar.					
	10	Birth					
	Full Name of Spouse*	Mar.					
		Death					
		Burial					

Form 11, Copyright 1963 by The Everton Publishers, Inc. This form is published by permission of THE GENERAL LAND OFFICE, London. It is available with lists and full descriptions of many genealogical aids.

*If married more than once No. each mar. (1) (2) etc. and list in "Add. info. on children" column. Use reverse side for additional children, other notes, references or information.

ment of the Industrial Training School for Girls at Greensboro. He advocated liberal appropriations to the Southern Soldiers' Home, for completing the governor's mansion, for the Columbian Exposition, for the extension of the Atlantic & North Carolina Railroad, and for a railroad commission, introducing measures prescribing the duties of such railroad commission, also a bill for appointing a committee to codify the laws upon corporation and to make suggestions to the following Legislature whereby they might be relieved of the great bulk of private legislation. Mr. Skinner was tendered but declined in 1892 the nomination for governor and for Congress offered by the populist party.

In 1894 he was elected to the Fifty-fourth Congress and in 1896 re-elected to the Fifty-fifth Congress. While in Congress he served on important committees, one being the public buildings and grounds committee. He introduced, advocated and put into the Congressional Record all the necessary data connected with the inland water way. He introduced the bill entitled Equal Protection, which had for its purpose fixing a stable price for cotton, and also a bill establishing a land basis for national bank issue. He advocated an enlargement of the navy and the state of preparedness, not for offensive but for defensive purposes. It is necessary to remember that these measures, showing the trend of his mind and thought, were advocated more than twenty years ago. The Congressmen who are described as progressive have hardly taken a more advanced stand during the last five or six years. As a matter of fact Mr. Skinner was perhaps twenty years in advance of his time, and largely for that reason his measures met with disfavor, though they have since been advocated by both parties and many of them have been written into the basic laws of the nation.

As early as 1886 Mr. Skinner wrote an article entitled "A Landed Basis for our National Bank Issue," embodying the same pivotal ideas contained in the Federal Reserve Bank Act. His article also contemplated the rural credit system. This article was afterward published in Frank Leslie's Illustrated of issue November 30, 1889, under the heading "The Hope of the South." It is said this article was read on the floor of the St. Louis Convention and became the basic idea upon which the sub-treasury suggested by the Farmers' Alliance was adopted. The same idea was contained in a more practical form in a bill introduced in Congress by Mr. Skinner looking toward Government control of the South's cotton crop. Apparently, therefore, the claims made for him have been well founded as originator of asset banking and as the first to suggest the Government control of cotton crops in Southern States.

Mr. Skinner has long been prominent both in the North Carolina State Bar Association and the American Bar Association. In the State Association he served several terms as chairman of the executive committee, and in the American Bar Association served two years as vice president for North Carolina and three terms was appointed by the president of the American Bar Association the committeeman from North Carolina on the important committee to resist the call of judges. His last appointment to that position was made by Hon. Elihu Root, president of the association.

Mr. Skinner is a member of the Masonic Order

and of the Episcopal Church. June 5, 1878, he married Miss Lottie Montiero, of Richmond, Virginia. To their marriage were born Miss Winifred Skinner, Mr. Harry Skinner, Jr., Ella Montiero Skinner and Lottie Skinner. Harry Skinner, Jr., a bright and promising lawyer was killed in an unfortunate automobile accident in November, 1909. Ella Montiero Skinner married A. M. Moseley and resides in Greenville. Lottie Skinner married George B. Cooper, manager of the Export Leaf Tobacco Company of Bristol, England. For his second wife Mr. Skinner married October 26, 1895, Miss Ella Montiero. By this union there is one son, Francis Xavier Skinner, who is now a volunteer in the United States service as yeoman in the Naval Reserves.

LUTHER WELLINGTON BEAMER. In the locality where his forefathers lived for generations Luther W. Beamer has quietly but successfully followed the pursuits of farming and stock raising, and has accomplished those things which give him an honorable place in the community and in the state. Mr. Beamer's farm is near Mount Airy in Surry County.

He was born in Stuarts Creek Township of that county September 14, 1877. His lineage in that section goes back to his great-great-grandfather, Henry Beamer, who so far as known spent the majority of his active years in Stuarts Creek Township and was an early day planter. The great-grandfather was John Beamer, who acquired extensive tracts of land in that township. The lumber of which his house was constructed was "whip-sawed" and the few nails used in tying the timbers together were made by the local blacksmith. The shingles on the roof were rived by hand. Most of the labor in the fields on this plantation was performed by slaves. John Beamer continued to live in Stuarts Creek Township until his death. He reared four sons: Reuben, Frost, Jacob and Andy. The descendants of these sons are still numerously represented in this section of North Carolina.

Frost Beamer, who was also born in Stuarts Creek Township, inherited a portion of his father's acres, had some slaves, and, like his father, was a life-long resident of that locality. He married Miss Cunningham, and they reared one son, Adam Jefferson, and five daughters, named Julina, Mary Ann, Caroline, Nancy and Rachel.

Adam Jefferson Beamer was born in Stuarts Creek Township, October 27, 1844. He grew up on the farm and was about seventeen when the war broke out. He enlisted in the Thirty-seventh Virginia Regiment of Cavalry, and was in active service during a large part of the war. After performing his duties to his country he returned home, and his father gave him a tract of land. On that he built a log cabin, and there he and his young bride commenced housekeeping. His vocation after that was general farming, and his success enabled him to acquire a large and well developed plantation, which he occupied until his death on December 7, 1911. Adam J. Beamer married Mary Golding, who was born in Stuarts Creek Township, a daughter of William and Jane (Felts) Golding. She died in 1913. Her grandfather, William Golding, Sr., owned a plantation in Stuarts Creek Township. He married Lucy Jones, daughter of Minatin Jones, who was a Virginia planter and at one time represented his district in the Virginia State Legislature. William Golding, Jr., maternal grandfather of Luther W.

Beamer, was born in Stuarts Creek Township, was a farmer, and spent his active career in Surry County. During the Civil war he served as an officer in the Home Guards. Adam J. Beamer and wife reared six children: William F., Mary Jane, Columbus, Luther W., Letitia and Gertrude.

Luther W. Beamer attended the rural schools during his youth and by working on the farm was well qualified for the duties and responsibilities of an agriculturist when he came to manhood. He finally succeeded to the ownership of the old homestead, and has carried forward its improvement so as to make it a farm in keeping with the most modern standards and creditable to a family which has lived so long in this section. He has erected a barn, has remodeled the house, and his improvements are among the best to be found in that township. His business is general farming and stock raising.

On December 30, 1915, Mr. Beamer married Eliza Virginia Jones, who was born in Stuarts Creek Township, a daughter of Francis and Eliza (McGrady) Jones. Her parents were natives of Virginia and came to Stuarts Creek Township and bought a farm, on which they spent their last years. Mrs. Beamer attended the Whitehead Academy in Grayson County, Virginia and was graduated as a trained nurse at St. Peters Hospital in Charlotte, North Carolina. Both Mr. and Mrs. Beamer were reared in the Baptist faith. Fraternally he is affiliated with Mount Airy Lodge No. 107, Independent Order of Odd Fellows and with Blue Ridge Council No. 73, Junior Order of United American Mechanics.

WILLIAM WASHINGTON FIFE. A man of superior business ability and judgment, and of pleasing address, the late William Washington Fife was for many years actively identified with the mercantile and financial interests of Thomasville, and occupied a place of note among the worthy and respected citizens of Davidson County. A son of William Fife, he was born, it is thought, in the eastern part of North Carolina, of Scotch ancestry.

Having served an apprenticeship at the tailor's trade when young, he followed it for a time in his native county. During the progress of the Civil war, he came to Davidson County, and for several years was actively and prosperously engaged in mercantile pursuits in Thomasville. Being forced on account of ill health to dispose of his stock of merchandise, Mr. Fife embarked in the brokerage business, which he conducted as long as he was able, the closing years of his life being spent in Thomasville, retired from business activities.

Mr. Fife married Olivia Davis, a native of Eastern North Carolina. She died at the early age of thirty-six years, leaving five children, namely: Mary, Sarah, Emma, William Pell, and Eugenia.

William Pell Fife, the only son of the parental household, acquired a good education when young, and being endowed with strong religious tendencies he became an evangelist in the Presbyterian Church, and carried on the work successfully for a number of years. Being obliged to relinquish his ministerial labors, on account of a serious throat trouble, he became interested in a mining enterprise, with which he was connected until his death. His wife, whose maiden name was Jennie Whitford, was a native of Newbern, North Carolina. She survives him, with her two children, William Washington, and Elma, who married Carlton Newby.

Eugenia Fife, the youngest child of her parents, is the only member of the household now living in Thomasville. She is a woman of talent and ability, and for upwards of thirty years has been prosperously engaged in the millinery business. She is an active and consistent member of the Main Street Methodist Episcopal Church, South, and belongs to both the Foreign and the Home Missionary Society.

ERNEST FOSTER YOUNG, though now known throughout many of the eastern counties of North Carolina as one of the ablest lawyers and men in public affairs, deserves primary credit in this history for the worthy and energetic part he played as the upbuilder of that flourishing business town and agricultural center known as Dunn in Harnett County.

Mr. Young was very youthful when he went to that incipient village in 1888, which had been established following the construction of the new section of the Atlantic Coast Line, now the main artery of that great railroad system. Soon after reaching here Mr. Young embarked in the mercantile business, being one of the first merchants in the town. He built the first brick building, a structure now occupied by the Goldstein Company. He also helped establish the first bank and became president of the Merchants and Farmers Bank. He was responsible for Dunn's first large factory, the South Dunn Manufacturing Company, at that time one of the largest furniture making institutions in the state. He was responsible for the building of the Dunn Oil Mills, and he was associated with John A. McKay in establishing the John A. McKay Manufacturing Company. Mr. Young constructed Dunn's first tobacco warehouse, bought a gas plant to light the streets, built a roller flour mill, formed the Southern Lumber Company, and was one of those citizens chiefly responsible for bringing the Erwin Cotton Mills to this part of the state.

A leader in the beginning, Mr. Young has relaxed none of his diligence and vigilance and public spirit in forwarding everything that is good and beneficial to the community. Today Dunn is the center of what is probably the richest agricultural region in North Carolina. A bale of cotton per acre is a regular thing year after year and what were formerly poor farmers have grown wealthy under the improved agricultural methods of the present day and the high prices for farm products.

Ernest Foster Young was born in Dinwiddie County, Virginia, in 1871, and in the same year his parents moved to North Carolina, locating at Wilson, where the son was reared and educated. He is a son of John T. S. and Mary (Foster) Young. His father's mother was a member of the noted Sydnor family of Virginia.

From mercantile and other business connections Mr. Young retired, and having studied law, though without any college preparation, he was admitted to the bar in 1906. The subsequent twelve years have put him well to the front among the lawyers of prominence and ability in Eastern North Carolina, and his general practice extends over several counties and he has handled much important litigation in both state and federal courts. He has hosts of admiring friends and supporters throughout Harnett and adjoining counties, and among all classes of people he has exercised a strong influence in molding and directing political opinion and action. In 1912 he was elected a member of

FAMILY GROUP NO.

Husband's Full Name *WILLIAM FROST BEAMER*

This Information Obtained From:

Husband's Data	Day	Month	Year	City, Town or Place	County or Province, etc.	State or Country	Add. Info. on Husband
Birth	21	OCT	1869	SC TWS	SURRY	NC	
Chr'nd							
Mar.	5	APR	1893	SC TWS	SURRY	NC	
Death	17	MAY	1946	SC TWS	SURRY	NC	
Burial				MAPLE GROVE METHODIST CH CEM			

1900 # 65, STEWARTS CREEK TWS

Places of Residence

Occupation *FARMER* Church Affiliation Military Rec.

Other wives, if any. No. (1) (2) etc. Make separate sheet for each mar.

His Father *ADAM T. BEAMER* Mother's Maiden Name *MARY C. GOLDING*

Wife's Full Maiden Name *MICKEY CATHERINE (MITTIE) SNOW*

Wife's Data	Day	Month	Year	City, Town or Place	County or Province, etc.	State or Country	Add. Info. on Wife
Birth	JAN		1870	SC TWS	SURRY	NC	
Chr'nd							
Death	27	JAN	1948	SC TWS	SURRY	NC	
Burial				MAPLE GROVE METHODIST CH CEM			

Compiler

Places of Residence

Address

Occupation if other than housewife Church Affiliation

City, State

Other husbands, if any. No. (1) (2) etc. Make separate sheet for each mar.

Date

Her Father *JOHN W. SNOW* Mother's Maiden Name *MARGARET SNOW*

Sex	Children's Name in Full (Arrange in order of birth)	Children's Data	Day	Month	Year	City, Town or Place	County or Province, etc.	State or Country	Add. Info. on Children
	<i>1900 2/2</i>								
	1	Birth	15	JAN	1894	SC TWS	SURRY	NC	1900 SHOWS
	<i>LUTHER MARTIN</i>	Mar.	7	DEC	1913		SURRY	NC	MARTIN L.
	Full Name of Spouse*	Death	13	FEB	1983				AS DOES
M	<i>MARY E. NAIL</i>	Burial				MAPLE GROVE METH. CH CEM			MARRIAGE
	2	Birth	28	JULY	1897	SC TWS	SURRY	NC	S'W OF
	<i>LOTTIE LETISHA</i>	Mar.	26	NOV	1916		SURRY	NC	DAVID LOGAN
	Full Name of Spouse*	Death	27	JULY	1982				BEAMER
F	<i>JOHN WILLIAM BEAMER</i>	Burial				ZION METHODIST CHURCH CEMETERY			
	3	Birth	10	MCH	1904	SC TWS	SURRY	NC	
	<i>WILLIAM SWANSON</i>	Mar.	30	AUG	1927		SURRY	NC	
	Full Name of Spouse*	Death	1	SEPT	1980	WINSTON-SALEM	FORSYTH	NC	
M	<i>LUCY A. CLEASY</i>	Burial				MAPLE GROVE METHODIST CH CEM			
	4	Birth	18	APR	1908	SC TWS	SURRY	NC	
	<i>JOHN ADAM</i>	Mar.	11	DEC	1926		SURRY	NC	
	Full Name of Spouse*	Death							
M	<i>MARY E. HILL</i>	Burial							
	5	Birth	20	MCH	1912	SC TWS	SURRY	NC	
	<i>CHARLES GLENN</i>	Mar.							NOT SURRY
	Full Name of Spouse*	Death							
M	<i>ARLIE F. PRYNE</i>	Burial							
	6	Birth							
	Mar.								
	Full Name of Spouse*	Death							
	Burial								
	7	Birth							
	Mar.								
	Full Name of Spouse*	Death							
	Burial								
	8	Birth							
	Mar.								
	Full Name of Spouse*	Death							
	Burial								
	9	Birth							
	Mar.								
	Full Name of Spouse*	Death							
	Burial								
	10	Birth							
	Mar.								
	Full Name of Spouse*	Death							
	Burial								

Form A1 Copyright 1963 by The Everton Publishers, Inc. P.O. Box 388, Logan, Utah. Publishers of THE GENEOLOGICAL HELPER. Send for a free catalogue with lists and full descriptions of many genealogical aids.

* If married more than once No. each mar. (1) (2) etc. and list in "Add. info. on children" column. Use reverse side for additional children, other notes, references or information.

FAMILY GROUP NO.

Husband's Full Name

LUTHER MARTIN BEAMER

This Information Obtained From:

Husband's Data	Day Month Year	City, Town or Place	County or Province, etc.	State or Country	Add. Info. on Husband
Birth	15 JAN 1894	SC TWS	SURRY	NC	
Chr'nd					
Mar.	7 DEC 1913		SURRY	NC	
Death	13 FEB 1983				
Burial		MAPLE GROVE METHODIST CH. CEM			

Places of Residence

Occupation Church Affiliation Military Rec.

Other wives, if any, No. (1) (2) etc. Make separate sheet for each mar.

His Father WILLIAM FROST BEAMER Mother's Maiden Name MICKY C. SNOW

Wife's Full Maiden Name

MARY E. NAIL

Wife's Data	Day Month Year	City, Town or Place	County or Province, etc.	State or Country	Add. Info. on Wife
Birth	5 MAY 1898	SC TWS	SURRY	NC	
Chr'nd					
Death	13 MAY 1988				
Burial					

Places of Residence

Occupation if other than housewife Church Affiliation

Other husbands, if any, No. (1) (2) etc. Make separate sheet for each mar.

Date Her Father Mother's Maiden Name

Form A1, Copyright 1961 by The Everton Publishers, Inc., P.O. Box 388, Logan, Utah. Publishers of THE GENEALOGICAL HELPER. Send for a free catalogue with lists and full descriptions of many genealogical aids.

Sex	Children's Name in Full (Arrange in order of birth)	Children's Data	Day Month Year	City, Town or Place	County or Province, etc.	State or Country	Add. Info. on Children
F	1 ETHEL MAUDE Full Name of Spouse* JAMES HOWARD BEAMER	Birth	7 JAN 1915	SC TWS	SURRY	NC	SON OF WILLIS WEST BEAMER
		Mar.	27 APR 19		NOT SURRY		
		Death	55 NOV 1968	MT. AIRY	SURRY	NC	
		Burial		BEAMER FAMILY CEMETERY			
M	2 Full Name of Spouse* M	Birth	14 MAY 1917	SC TWS	SURRY	NC	
		Mar.					
		Death	15 MAY 1917	SC TWS	SURRY	NC	
		Burial					
M	3 JOHN ADAM Full Name of Spouse* M CONNIE M. HEMMINGS	Birth	16 FEB 1919	SC TWS	SURRY	NC	
		Mar.	18 SEP 1937		SURRY	NC	
		Death					
		Burial					
	4 Full Name of Spouse*	Birth					
		Mar.					
		Death					
		Burial					
	5 Full Name of Spouse*	Birth					
		Mar.					
		Death					
		Burial					
	6 Full Name of Spouse*	Birth					
		Mar.					
		Death					
		Burial					
	7 Full Name of Spouse*	Birth					
		Mar.					
		Death					
		Burial					
	8 Full Name of Spouse*	Birth					
		Mar.					
		Death					
		Burial					
	9 Full Name of Spouse*	Birth					
		Mar.					
		Death					
		Burial					
	10 Full Name of Spouse*	Birth					
		Mar.					
		Death					
		Burial					

BEAMER Monday, August 12, 2002
MOUNT AIRY — Mrs. Connie Mae Hemmings Beamer, 82, the wife of Adam John Beamer, died Saturday at her home. Graveside services will be at 2 p.m. Tuesday at Maple Grove United Methodist Church Cemetery. Moody Funeral Home in Mount Airy is in charge of arrangements.

*If married more than once No. each mar. (1) (2) etc. and list in "Add. info. on children" column. Use reverse side for additional children, other notes, references or information.

FAMILY GROUP NO.

Husband's Full Name

WILLIAM "SWANSON" BEATER

This Information Obtained From:

Husband's Data	Day Month Year	City, Town or Place	County or Province, etc.	State or Country	Add. Info. on Husband
Birth	10 MCH 1904	SC TWS	SURRY	NC	
Chr'nd					
Mar.	20 AUG 1927		SURRY	NC	
Death	1 SEPT 1980	DINSTON-SALEM	FORSYTH	NC	
Burial		MAPLE GROVE METHODIST CHURCH			

Places of Residence
 Occupation
 Church Affiliation
 Military Rec.
 Other wives, if any. No. (1) (2) etc. Make separate sheet for each mar.
 His Father WILLIAM FROST BEATER
 Mother's Maiden Name MICKY E. SNOW

Wife's Full Maiden Name

LUCY A. CREASY

Wife's Data	Day Month Year	City, Town or Place	County or Province, etc.	State or Country	Add. Info. on Wife
Birth	8 MCH 1908		SURRY	NC	
Chr'nd					
Death					
Burial					

Compiler
 Places of Residence
 Address
 Occupation if other than housewife
 Church Affiliation
 City, State
 Other husbands, if any. No. (1) (2) etc. Make separate sheet for each mar.
 Date
 Her Father
 Mother's Maiden Name

Sex	Children's Name in Full (Arrange in order of birth)	Children's Data	Day Month Year	City, Town or Place	County or Province, etc.	State or Country	Add. Info. on Children
	1 JACK CREASY	Birth	17 SEP 1929	SC TWS	SURRY	NC	
	Full Name of Spouse*	Mar.	1 MCH 1947		SURRY	NC	
M	ETHEL JUNE GORD	Death					
		Burial					
	2 MARGARET EVELYN	Birth	23 MAY 1928	SC TWS	SURRY	NC	
F		Mar.					
	Full Name of Spouse*	Death					
		Burial					
	3	Birth					
	Full Name of Spouse*	Mar.					
		Death					
		Burial					
	4	Birth					
	Full Name of Spouse*	Mar.					
		Death					
		Burial					
	5	Birth					
	Full Name of Spouse*	Mar.					
		Death					
		Burial					
	6	Birth					
	Full Name of Spouse*	Mar.					
		Death					
		Burial					
	7	Birth					
	Full Name of Spouse*	Mar.					
		Death					
		Burial					
	8	Birth					
	Full Name of Spouse*	Mar.					
		Death					
		Burial					
	9	Birth					
	Full Name of Spouse*	Mar.					
		Death					
		Burial					
	10	Birth					
	Full Name of Spouse*	Mar.					
		Death					
		Burial					

Form A1 Copyright 1983 by The Everton Publishers, Inc. This is a reproduction of the information published in the GENERAL INDEX. It is not to be used as a substitute for the original data. Lists and full descriptions of many genealogical aids.

* If married more than once No. each mar. (1) (2) etc. and list in "Add. info. on children" column. Use reverse side for additional children, other notes, references or information.

FAMILY GROUP NO.

Husband's Full Name

JOHN ADAM BERTER

This Information Obtained From:

Husband's Data	Day Month Year	City, Town or Place	County or Province, etc.	State or Country	Add. Info. on Husband
Birth	18 APR 1908	SE TUS	SURRY	NC	
Chr'nd					
Mar.	11 DEC 1926		SURRY	NC	
Death					
Burial					

Places of Residence

Occupation

Church Affiliation

Military Rec.

Other wives, if any, No. (1) (2) etc.
Make separate sheet for each mar.

His Father WILLIAM FROST BERTER

Mother's Maiden Name MARY E. SNOW

Wife's Full Maiden Name

MARY E. HALL

Wife's Data	Day Month Year	City, Town or Place	County or Province, etc.	State or Country	Add. Info. on Wife
Birth	11 MAY 1909				
Chr'nd					
Death					
Burial					

Compiler

Places of Residence

Address

Occupation if other than housewife

Church Affiliation

City, State

Other husbands, if any, No. (1) (2) etc.
Make separate sheet for each mar.

Date

Her Father

Mother's Maiden Name

From A. Copyright 1961 by The Everton Publishing Co., P.O. Box 386, Logan, Utah. Published by THE GENEALOGICAL HELPER. Send for a free catalogue with lists and full descriptions of many genealogical aids.

Sex	Children's Name in Full (Arrange in order of birth)	Children's Data	Day Month Year	City, Town or Place	County or Province, etc.	State or Country	Add. Info. on Children
M	1	Woodrow Wilson	23 JULY 1931	SE TUS	SURRY	NC	
		Full Name of Spouse*	9 JUNE 1951		SURRY	NC	
		Death					
		Burial					
	2						
		Full Name of Spouse*					
		Death					
		Burial					
	3						
		Full Name of Spouse*					
		Death					
		Burial					
	4						
		Full Name of Spouse*					
		Death					
		Burial					
	5						
		Full Name of Spouse*					
		Death					
		Burial					
	6						
		Full Name of Spouse*					
		Death					
		Burial					
	7						
		Full Name of Spouse*					
		Death					
		Burial					
	8						
		Full Name of Spouse*					
		Death					
		Burial					
	9						
		Full Name of Spouse*					
		Death					
		Burial					
	10						
		Full Name of Spouse*					
		Death					
		Burial					

*If married more than once No. each mar. (1) (2) etc. and list in "Add. info. on children" column. Use reverse side for additional children, other notes, references or information.

FAMILY GROUP NO.

Husband's Full Name

CHARLES GLENN BEATER

This Information Obtained From:

Husband's Date	Day	Month	Year	City, Town or Place	County or Province, etc.	State or Country	Add. Info. on Husband
Birth	20	MCH	1912	SC FUS	SURRY	NC	
Chr'nd							
Mar.							NOT SURRY
Death							
Burial							

Places of Residence

Occupation Church Affiliation Military Rec.

Other wives, if any. No. (1) (2) etc. Make separate sheet for each mar.

His Father WILLIAM FROST BEATER Mother's Maiden Name MICKAY C SNOW

Wife's Full Maiden Name

ARLIE F. PAYNE

Wife's Date	Day	Month	Year	City, Town or Place	County or Province, etc.	State or Country	Add. Info. on Wife
Birth	13	MAY	1919				
Chr'nd							
Death							
Burial							

Compiler Places of Residence

Address Occupation if other than housewife Church Affiliation

City, State Other husbands, if any. No. (1) (2) etc. Make separate sheet for each mar.

Date Her Father Mother's Maiden Name

Sex	Children's Name in Full (Arrange in order of birth)	Children's Date	Day	Month	Year	City, Town or Place	County or Province, etc.	State or Country	Add. Info. on Children
	1	Birth	17	APR	1940	SC FUS	SURRY	NC	
		Mar.	16	APR	1958		SURRY	NC	
	Full Name of Spouse*	Death							
	M NANCY LOUISE COLLINS	Burial							
	2	Birth							
		Mar.							
	Full Name of Spouse*	Death							
		Burial							
	3	Birth							
		Mar.							
	Full Name of Spouse*	Death							
		Burial							
	4	Birth							
		Mar.							
	Full Name of Spouse*	Death							
		Burial							
	5	Birth							
		Mar.							
	Full Name of Spouse*	Death							
		Burial							
	6	Birth							
		Mar.							
	Full Name of Spouse*	Death							
		Burial							
	7	Birth							
		Mar.							
	Full Name of Spouse*	Death							
		Burial							
	8	Birth							
		Mar.							
	Full Name of Spouse*	Death							
		Burial							
	9	Birth							
		Mar.							
	Full Name of Spouse*	Death							
		Burial							
	10	Birth							
		Mar.							
	Full Name of Spouse*	Death							
		Burial							

Form A1, Copyright 1961 by The Everton Publishers, Inc. Buy, Sell, Loan, U.S. Publishers of THE GENEOLOGICAL RECORD. Send for a free catalogue with lists and full descriptions of many genealogical aids.

*If married more than once No. each mar. (1) (2) etc. and list in "Add. info. on children" column. Use reverse side for additional children, other notes, references or information.

FAMILY GROUP NO.

Husband's Full Name THOMAS A. YORK

This Information Obtained From:

Husband's Data	Day Month Year	City, Town or Place	County or Province, etc.	State or Country	Add. Info. on Husband
Birth	13 MAY 1860			NC	
Chr'nd					
Mar.	8 MAY 1883	SC TWS	SURRY	NC	
Death	15 JUNE 1930	SC TWS	SURRY	NC	
Burial		PINE RIDGE BAPTIST CHURCH CEM			

1900 = # 121 STEWARTS
CREEK TWS, SURRY

Places of Residence

Occupation **FARMER** Church Affiliation Military Rec.

Other wives, if any, No. (1) (2) etc. Make separate sheet for each mar.

His Father **WILLIAM YORK (1834-1911)** Mother's Maiden Name **MARY JANE MYERS (1842-1918)**

Wife's Full Maiden Name MARY JANE BEAMER

Wife's Data	Day Month Year	City, Town or Place	County or Province, etc.	State or Country	Add. Info. on Wife
Birth	5 Oct 1871	SC TWS	SURRY	NC	NOT ON 1870 CENSUS
Chr'nd					
Death	13 MAY 1932	SC TWS	SURRY	NC	1869 ON
Burial		PINE RIDGE BAPTIST CHURCH CEM			

Compiler Places of Residence

Address Occupation if other than housewife Church Affiliation

City, State Other husbands, if any, No. (1) (2) etc. Make separate sheet for each mar.

Date Her Father **ADAM J. BEAMER** Mother's Maiden Name **MARY C. GOLDING**

Sex	Children's Name in Full (Arrange in order of birth)	1900 S/S	Children's Data	Day Month Year	City, Town or Place	County or Province, etc.	State or Country	Add. Info. on Children
F	1 MARY M. B. Full Name of Spouse*	1900 S/S	Birth	MAY 1885	SC TWS	SURRY	NC	
			Mar.					
			Death					
			Burial					
M	2 LUTHER M. Full Name of Spouse*	1900 S/S	Birth	JUNE 1889	SC TWS	SURRY	NC	
			Mar.					
			Death					
			Burial					
M	3 WILLIE A. Full Name of Spouse* MAUDE GOLDING	1900 S/S	Birth	13 JULY 1892	SC TWS	SURRY	NC	
			Mar.					
			Death	14 JAN 1948				
			Burial					
F	4 LILLIE B. Full Name of Spouse*	1900 S/S	Birth	AUG 1894	SC TWS	SURRY	NC	
			Mar.					
			Death					
			Burial					
F	5 SARAH E. Full Name of Spouse*	1900 S/S	Birth	MAY 1897	SC TWS	SURRY	NC	
			Mar.					
			Death					
			Burial					
	6 Full Name of Spouse*	1900 S/S	Birth					
			Mar.					
			Death					
			Burial					
	7 Full Name of Spouse*	1900 S/S	Birth					
			Mar.					
			Death					
			Burial					
	8 Full Name of Spouse*	1900 S/S	Birth					
			Mar.					
			Death					
			Burial					
	9 Full Name of Spouse*	1900 S/S	Birth					
			Mar.					
			Death					
			Burial					
	10 Full Name of Spouse*	1900 S/S	Birth					
			Mar.					
			Death					
			Burial					

* If married more than once No. each mar. (1) (2) etc. and list in "Add. info. on children" column. Use reverse side for additional children, other notes, references or information.

Form A1, Copyright 1965 by The Everton Publishers, Inc. This form is published by The Everton Publishers of THE GENEOLOGICAL REPERTORY, a magazine with lists and full descriptions of many genealogical data.

FAMILY GROUP NO.
This Information Obtained From:

Husband's Full Name LUTHER WELLINGTON BEAMER

Husband's Data	Day	Month	Year	City, Town or Place	County or Province, etc.	State or Country	Add. Info. on Husband
Birth	14	Sept	1877	SE TWS	SURRY	NC	
Chr'nd							
Mar.	30	Dec	1915	SE TWS	SURRY	NC	
Death	11	Apr	1952	W-S	PORSYTH	NC	
Burial				ANTIOCH BAPTIST CHURCH Cen			

Places of Residence

Occupation _____ Church Affiliation _____ Military Rec. _____
Other wives, if any, No. (1) (2) etc. Make separate sheet for each mar.

His Father ADAM J. BEAMER Mother's Maiden Name MARY C. GOLDING

Wife's Full Maiden Name ELIZA VIRGINIA ("GINNY") JONES

Wife's Data	Day	Month	Year	City, Town or Place	County or Province, etc.	State or Country	Add. Info. on Wife
Birth	25	FEB	1878		GRAYSON	VA	
Chr'nd							
Death	24	Apr	1952	W-S	PORSYTH	NC	
Burial				ANTIOCH BAPTIST CHURCH Cen			

Compiler

Places of Residence

Address

Occupation if other than housewife NURSE Church Affiliation _____

City, State

Other husbands, if any, No. (1) (2) etc. Make separate sheet for each mar. ELIZA J.

Date

Her Father FRANCIS JONES Mother's Maiden Name MCGREARY

Form 11, Copyright 1961 by The Everton Publishers, Inc. All rights reserved. Publishers of THE GENEALOGICAL HELPER. Send for more with lists and full descriptions of many genealogical aids.

Sex	Children's Name in Full (Arrange in order of birth)	Children's Data	Day	Month	Year	City, Town or Place	County or Province, etc.	State or Country	Add. Info. on Children
	1	Birth							
		Mar.							
	None	Death							
		Burial							
	Full Name of Spouse*								
	2	Birth							
		Mar.							
	None	Death							
		Burial							
	Full Name of Spouse*								
	3	Birth							
		Mar.							
	None	Death							
		Burial							
	Full Name of Spouse*								
	4	Birth							
		Mar.							
	None	Death							
		Burial							
	Full Name of Spouse*								
	5	Birth							
		Mar.							
	None	Death							
		Burial							
	Full Name of Spouse*								
	6	Birth							
		Mar.							
	None	Death							
		Burial							
	Full Name of Spouse*								
	7	Birth							
		Mar.							
	None	Death							
		Burial							
	Full Name of Spouse*								
	8	Birth							
		Mar.							
	None	Death							
		Burial							
	Full Name of Spouse*								
	9	Birth							
		Mar.							
	None	Death							
		Burial							
	Full Name of Spouse*								
	10	Birth							
		Mar.							
	None	Death							
		Burial							
	Full Name of Spouse*								

*If married more than once No. each mar. (1) (2) etc. and list in "Add. info. on children" column. Use reverse side for additional children, other notes, references or information.

FAMILY GROUP NO.

Husband's Full Name *THOMAS WILLIAM BOYD*

This Information Obtained From:

Husband's Data	Day Month Year	City, Town or Place	County or Province, etc.	State or Country	Add. Info. on Husband
Birth	<i>1 AUG 1871</i>		<i>YADKIN</i>	<i>NC</i>	
Chr'nd					
Mar.	<i>8 DEC 1899</i>	<i>SC TWS</i>	<i>SUNNY</i>	<i>NC</i>	
Death	<i>27 MCH 1956</i>		<i>WILKES</i>	<i>NC</i>	
Burial		<i>MAPLE SPRINGS METHODIST CHURCH</i>			<i>WILKES CO</i>

1905 #22 EDWARDS TWS WILKES CO, NC

Places of Residence

Occupation *FARMER*

Church Affiliation

Military Rec.

Other wives, if any, No. (1) (2) etc. Make separate sheet for each mar.

His Father *PYRRHOS LCC BOYD, JR*

Mother's Maiden Name *ELIZABETH L. GREENWOOD*

Wife's Full Maiden Name *LETTITIA [sic] BELL BEAMER*

Wife's Data	Day Month Year	City, Town or Place	County or Province, etc.	State or Country	Add. Info. on Wife
Birth	<i>8 JAN 1880</i>	<i>SC TWS</i>	<i>SUNNY</i>	<i>NC</i>	
Chr'nd					
Death	<i>18 APR 1944</i>				
Burial		<i>MAPLE SPRINGS METHODIST CHURCH</i>			<i>WILKES CO.</i>

Compiler

Places of Residence

Address

Occupation if other than housewife

Church Affiliation

City, State

Other husbands, if any, No. (1) (2) etc. Make separate sheet for each mar.

Date

Her Father *ADAM J. BEAMER*

Mother's Maiden Name *Mary C GOLDING*

Sex	Children's Name in Full (Arrange in order of birth)	Children's Data	Day Month Year	City, Town or Place	County or Province, etc.	State or Country	Add. Info. on Children
	<i>1900 //</i>						
	<i>1 THOMAS A.</i>	Birth	<i>15 July 1899</i>	<i>EDWARDS TWS</i>	<i>WILKES</i>	<i>NC</i>	<i>DAILY</i>
	Full Name of Spouse*	Mar.					<i>6.16 JAN 1904</i>
<i>M</i>	<i>DAISY V.</i>	Death	<i>13 JUNE 1994</i>				<i>2.13 NOV 1921</i>
		Burial		<i>MAPLE SPRINGS METHODIST CHURCH</i>			
	<i>2 LUTHER BEAMER</i>	Birth	<i>1903</i>	<i>EDWARDS TWS</i>	<i>WILKES</i>	<i>NC</i>	<i>ROSA</i>
	Full Name of Spouse*	Mar.					<i>6.28 APR 1910</i>
<i>M</i>	<i>ROSA LUNDA PINNIX</i>	Death	<i>1969</i>				<i>2.9 NOV 1994</i>
		Burial		<i>MAPLE SPRINGS METHODIST CHURCH</i>			
	<i>3</i>	Birth					
	Full Name of Spouse*	Mar.					
		Death					
		Burial					
	<i>4</i>	Birth					
	Full Name of Spouse*	Mar.					
		Death					
		Burial					
	<i>5</i>	Birth					
	Full Name of Spouse*	Mar.					
		Death					
		Burial					
	<i>6</i>	Birth					
	Full Name of Spouse*	Mar.					
		Death					
		Burial					
	<i>7</i>	Birth					
	Full Name of Spouse*	Mar.					
		Death					
		Burial					
	<i>8</i>	Birth					
	Full Name of Spouse*	Mar.					
		Death					
		Burial					
	<i>9</i>	Birth					
	Full Name of Spouse*	Mar.					
		Death					
		Burial					
	<i>10</i>	Birth					
	Full Name of Spouse*	Mar.					
		Death					
		Burial					

*If married more than once No. each mar. (1) (2) etc. and list in "Add. info. on children" column. Use reverse side for additional children, other notes, references or information.

Form 10, Copyright 1963 by The Family Historian, Inc., P.O. Box 388, Logan, Utah. Publisher: THE GENEOLOGICAL HELPER. Send for a free catalogue with lists and full descriptions of many genealogical aids.

	Born	Died	Married
Reubin Golding, Jr. m. 18 Apr 1872 Mary Ann Beamer	1847 Surry County, NC 30 Mar 1848 Surry County, NC	10 Feb 1890 Golding Family Cemetery Jun 1900 Golding Family Cem	s/o Reubin Golding, Sr. & Elizabeth _____ d/o Frost Beamer & Mary Eliza Cunningham
Children:			
✓ 1. Hansell M.	24 Oct 1872 Surry County, NC	Mar 1899 Golding Family Cem	not on
5 2. Columbus III	1872 not on any census Surry County, NC		(1883-?) Annie Ruth Mcintosh 1895
2 3. William Robbins	June 1876 Surry County, NC		
3 4. Squire Frost FRANKLIN	27 Apr 1878 Surry County, NC	4 Nov 1966 Golding Family Cem	M ^{rs} E. Spalot Cousin 1899
4 5. Phylenia S.	16 Mar 1881 Surry County, NC	17 Feb 1941 New Bethel Bap Ch Cem	Byrd S. Snow (cancel) 24 Dec 1896
✓ 6. Fannie Lou	24 Mar 1885 ^{cancel} 1884 Surry County, NC	27 Aug 1965 Ivay GREEN Bap ch Cem	BENJ. FRANKLIN HOLDER 1 March 1901
✓ 7. Reubin Frost	7 Dec 1886 1887 Surry County, NC	24 Mar 1926 Golding Family Cem	LEAH THOMAS
✓ 8. Admas Grover Cleveland	29 May 1890 Surry County, NC	8 Dec 1962 Golding Family Cem	IDA (ROBERTSON) CLEGG 20 Sept 1915

1880 = # 19 SC TUS
1900 = # 281, SC TUS 7/6

I know they are not of the family
I did not know that America Davis' mother was
However, I can help you with those McCraws. Gabriel McCraw was
married Julia... Matilda Robertson
is Green... and Matilda
"Nan" Beamer... I also
I have to get it out of my
database. I am sending PDS on all of these folks. If you
other questions let me know because, I have recently been
on the McCraws. I am related to two different
of this family. Incidentally, the note at the bottom of
records is incorrect. Waller McCraw was not the grandson
and Sabrina Abart McCraw. Waller was the illegitimate son of
Jacob Allen McCraw, son of Jacob, and Nancy McCraw,
of Francis and Sarah Burrus McCraw.
people of questions before I go. Who was the wife of Henry
Frost Beamer's father? Was she a daughter of Frost Snow Sr.
who was the Elizabeth Snow who married Edmund Payne in
was his second wife. I would be interested in any of
children also. Thanks.

James Cockerham
1651-I Northwest Blvd.
Winston-Salem, N.C. 27104-4338

8 July 95
6-16-1995

Dear James,

Good to hear from you again. Thanks for the McCraw-Robertson bible records! These are my people. Matilda Robertson McCraw was the sister of my great, great grandfather, Green Robertson, who is named in the records. These will be very helpful.

Regarding the Robertsons that you mention in your letter, Martha, Pleasant, Temperence, etc. I have no information on them and as far as I know, they are not of my family unless it is farther back than I have gotten. This is a family that I intend to look into. I did not know that America Davis' mother was a Robertson.

However, I can help you with those McCraws. Gabriel McCraw was actually James Gabriel McCraw, son of Waller and Matilda Robertson McCraw. He married Julina F. Beamer, daughter of Frost Beamer. The second couple is Green Waller McCraw, son of Waller and Matilda, and Nancy C. "Nan" Beamer, also daughter of Frost Beamer. I also have some info on Bonus McCraw, but I'll have to get it out of my genealogy database. I am sending FGS on all of these folks. If you have any other questions let me know because, I have recently been concentrating on the McCraws. I am related to two different branches of this family. Incidentally, the note at the bottom of the bible records is incorrect. Waller McCraw was not the grandson of Wm. and Sabrina Ahart McCraw. Waller was the illegitimate son of first cousins Jacob Allen McCraw, son of Jacob, and Nancy McCraw, daughter of Francis and Sarah Burrus McCraw.

A couple of questions before I go. Who was the wife of Henry Beamer, Frost Beamer's father? Was she a daughter of Frost Snow Sr. or Jr.? Who was the Elizabeth Snow who married Edmund Payne in Surry. She was his second wife. I would be interested in any of their children also. Thanks.

Sincerely, *Velfo*

HUSBAND: Green Waller MCCRAW

BORN: 4 Mar 1851 PLACE: Carroll Co., VA.
CHRI: PLACE:
DIED: 3 Oct 1893 PLACE: Carroll Co., VA.
BUR: PLACE: McCraw Cemetery, Carroll Co., VA.
MARR: 21 Feb 1878 PLACE: Carroll Co., VA.
FATHER: Waller MCCRAW MOTHER: Matilda Hughes ROBERTSON

WIFE: Nancy C. BEAMER

BORN: 27 Sep 1857 PLACE: Surry Co., N.C. Church Cemetery, Carroll Co., VA.
CHRI: PLACE:
DIED: 20 Mar 1923 PLACE: Carroll Co., VA.
BUR: PLACE: McCraw Cemetery, Carroll Co., VA.
FATHER: Frost BEAMER MOTHER: Mary CUNNINGHAM

CHILDREN

1 NAME: Frank MCCRAW SPOUSE:
M BORN: Jun 1879 PLACE: Carroll Co., VA.
CHRI: PLACE:
DIED: PLACE:
BUR: PLACE:
MARR: PLACE:

2 NAME: Green Waller, Jr. MCCRAW SPOUSE: Victoria TOWE
M BORN: 24 Dec 1882 PLACE: Carroll Co., VA.
CHRI: PLACE:
DIED: 4 Oct 1936 PLACE: Carroll Co., VA.
BUR: PLACE: Epworth Memorial Methodist Church Cemetery, Carroll Co., VA.
MARR: 28 Aug 1913 PLACE: Carroll Co., VA.

3 NAME: Henry F. MCCRAW SPOUSE: Clementine THOMAS
M BORN: Nov 1884 PLACE: Carroll Co., VA.
CHRI: PLACE:
DIED: PLACE:
BUR: PLACE:
MARR: 24 Dec 1914 PLACE: Carroll Co., VA.

4 NAME: Hasten MCCRAW SPOUSE:
M BORN: Mar 1886 PLACE: Carroll Co., VA.
CHRI: PLACE:
DIED: PLACE:
BUR: PLACE:
MARR: PLACE:

5 NAME: Rachel Matilda MCCRAW SPOUSE: John W. THOMAS
F BORN: 19 Apr 1888 PLACE: Carroll Co., VA.
CHRI: PLACE:
DIED: 8 Mar 1919 PLACE: Carroll Co., VA.
BUR: PLACE: Thomas Cemetery, Carroll Co., VA.
MARR: 27 Dec 1914 PLACE: Carroll Co., VA.

Prepared on 16 Jun 1995 by: Velpo F. Robertson Jr.
205 Algiers Dr.
Sandston, Va. 23150

FAMILY GROUP SHEET (page 2)

HUSBAND: Green Waller MCCRAW
 WIFE: Nancy C. BEAMER

CHILDREN (continued)

6 NAME: Mary E. "Molly" MCCRAW
 F BORN: 14 Feb 1891
 CHRI:
 DIED: 15 Sep 1968
 BUR:
 MARR: 5 Sep 1909

PLACE: Carroll Co., VA.
 PLACE:
 PLACE: Carroll Co., VA.
 PLACE: St. Paul Baptist Church Cemetery, Carroll Co., VA.
 PLACE: Carroll Co., VA.

7 NAME: Adam G. MCCRAW
 M BORN: 4 Jan 1893
 CHRI:
 DIED: 3 Feb 1893
 BUR:
 MARR:

PLACE: Carroll Co., VA.
 PLACE:
 PLACE: Carroll Co., VA.
 PLACE: McCraw Cemetery, Carroll Co., VA.
 PLACE:

8 NAME: William Wyatt MCCRAW
 M BORN: Feb 1894
 CHRI:
 DIED:
 BUR:
 MARR:

PLACE: Carroll Co., VA.
 PLACE: Carroll Co., VA.
 PLACE: Carroll Co., VA.
 PLACE:
 PLACE:

9 NAME: George W. MCCRAW
 F BORN: Jul 1884
 CHRI:
 DIED:
 BUR:
 MARR:

PLACE: Carroll Co., VA.
 PLACE:
 PLACE:
 PLACE:
 PLACE:

10 NAME: Nancy E. MCCRAW
 F BORN: 20 Sep 1886
 CHRI:
 DIED: 10 Dec 1986
 BUR:
 MARR:

PLACE: Carroll Co., VA.
 PLACE:
 PLACE: Carroll Co., VA.
 PLACE: McCraw Cemetery, Carroll Co., VA.
 PLACE:

11 NAME: Martha S. "Tish" MCCRAW
 F BORN: Dec 1887
 CHRI:
 DIED:
 BUR:
 MARR:

PLACE: Carroll Co., VA.
 PLACE:
 PLACE:
 PLACE:
 PLACE:

HUSBAND: James Gabriel MCCRAW

BORN: 12 Apr 1860 PLACE: Surry Co., N.C.
CHRI: PLACE:
DIED: 8 Nov 1913 PLACE: Carroll Co., VA.
BUR: PLACE: McCraw Cemetery, Carroll Co., VA.
MARR: 2 Sep 1877 PLACE: Surry Co., NC.
FATHER: Waller MCCRAW MOTHER: Matilda Hughes ROBERTSON

WIFE: Julina F. BEAMER

BORN: 3 May 1854 PLACE: Surry Co., N.C.
CHRI: PLACE:
DIED: 31 Jan 1922 PLACE: Carroll Co., VA.
BUR: PLACE: McCraw Cemetery, Carroll Co., VA.
FATHER: Frost BEAMER MOTHER: Mary CUNNINGHAM

CHILDREN

1 NAME: Mary Matilda MCCRAW SPOUSE: William Henry VERNON
F BORN: 5 Jul 1878 PLACE: Surry Co., N.C.
CHRI: PLACE:
DIED: 17 Jun 1939 PLACE: Carroll Co., VA.
BUR: PLACE: Oak Ridge Missionary Baptist Church, Carroll Co., VA.
MARR: 23 Dec 1896 PLACE: Carroll Co., VA.

2 NAME: Sarah A. MCCRAW SPOUSE:
F BORN: ABT 1882 PLACE: Carroll Co., VA.
CHRI: PLACE:
DIED: PLACE:
BUR: PLACE:
MARR: PLACE:

3 NAME: George W. MCCRAW SPOUSE:
M BORN: Jul 1884 PLACE: Carroll Co., VA.
CHRI: PLACE:
DIED: PLACE:
BUR: PLACE:
MARR: PLACE:

4 NAME: Nancy E. MCCRAW SPOUSE:
F BORN: 28 Sep 1886 PLACE: Carroll Co., VA.
CHRI: PLACE:
DIED: 10 Dec 1886 PLACE: Carroll Co., VA.
BUR: PLACE: McCraw Cemetery, Carroll Co., VA.
MARR: PLACE:

5 NAME: Martisha B. "Tisha" MCCRAW SPOUSE:
F BORN: Dec 1887 PLACE: Carroll Co., VA.
CHRI: PLACE:
DIED: PLACE:
BUR: PLACE:
MARR: PLACE:

Prepared on 16 Jun 1995 by: Velpo F. Robertson Jr.
205 Algiers Dr.
Sandston, Va. 23150

FAMILY GROUP SHEET (page 2)

HUSBAND: James Gabriel MCCRAW
 WIFE: Julina F. BEAMER

CHILDREN (continued)

6 NAME: William H. MCCRAW

SPOUSE:

M BORN: Aug 1890

PLACE: Carroll Co., VA.

CHRI:

PLACE:

DIED:

PLACE:

BUR:

PLACE:

MARR:

PLACE:

Spouse Name: Sarah ("Sally") BEAMER

7 NAME: Thomas J. MCCRAW

SPOUSE:

M BORN: 31 Mar 1893

PLACE: Carroll Co., VA.

CHRI:

PLACE:

DIED: 8 Sep 1914

PLACE: Carroll Co., VA.

BUR:

PLACE: McCraw Cemetery, Carroll Co., VA.

MARR:

PLACE:

Spouse Name: Nancy

8 NAME: James Gabriel, Jr. MCCRAW

SPOUSE:

M BORN: Jul 1899

PLACE: Carroll Co., VA.

CHRI:

PLACE:

DIED:

PLACE:

BUR:

PLACE:

MARR:

PLACE:

Spouse Name: Cora Ruth BERRY

Found 1850

FAMILY GROUP NO.

Husband's Full Name JOHN SNOW

This Information Obtained From:

Husband's Data	Day	Month	Year	City, Town or Place	County or Province, etc.	State or Country	Add. Info. on Husband
Birth	18	15	20		Surry	NC	
Chr'nd							
Mar.	6	MAY	1825 (MB)		Surry	NC	
Death	bef		1850		Surry	NC	
Burial							

1850=#463, Mt. Airy District

Places of Residence

Occupation **FARMER** Church Affiliation Military Rec.

Other wives, if any. No. (1) (2) etc. Make separate sheet for each mar.

His Father **RICHARD (DILKEY) SNOW** Mother's Maiden Name **HANNAH PAYNE**

Wife's Full Maiden Name SARAH ("SALLY") BEAMER

Wife's Data	Day	Month	Year	City, Town or Place	County or Province, etc.	State or Country	Add. Info. on Wife
Birth	16	MAY	1818		GENESON	VA	NOW CARROLL
Chr'nd							
Death	ca		1855		Surry	NC	
Burial							

Compiler

Places of Residence

Address Occupation if other than housewife Church Affiliation

City, State Other husbands, if any. No. (1) (2) etc. Make separate sheet for each mar.

Date Her Father **HENRY BEAMER** Mother's Maiden Name **NANCY SNOW**

From M. Copyright 1961 by The Everton Publishers, Inc. GENEALOGICAL HELPER. Send for a free catalogue with lists and full descriptions of many genealogical aids.

Sex	Children's Name in Full (Arrange in order of birth)	Children's Data	Day	Month	Year	City, Town or Place	County or Province, etc.	State or Country	Add. Info. on Children
	1	Birth	ca		1834		Surry	NC	
	MARTHA JANE	Mar.	23	JUNE	1855 (MB)		Surry	NC	
	Full Name of Spouse*	Death	1880-4			STEWARTS CREEK TOWNSHIP	Surry	NC	
F	JAMES M. PUCKETT	Burial							
	2	Birth	ca		1836		Surry	NC	
	MATILDA	Mar.	27	OCT	1853 (MA)		Surry	NC	
	Full Name of Spouse*	Death							
F	RILEY PUCKETT	Burial							
	3	Birth	ca		1842				NOT FOUND
	NANCY	Mar.							AFTER 1850
F	Full Name of Spouse*	Death							
	4	Birth							
	Full Name of Spouse*	Mar.							
	5	Birth							
	Full Name of Spouse*	Mar.							
	6	Birth							
	Full Name of Spouse*	Mar.							
	7	Birth							
	Full Name of Spouse*	Mar.							
	8	Birth							
	Full Name of Spouse*	Mar.							
	9	Birth							
	Full Name of Spouse*	Mar.							
	10	Birth							
	Full Name of Spouse*	Mar.							
		Death							
		Burial							

*If married more than once No. each mar. (1) (2) etc. and list in "Add. info. on children" column. Use reverse side for additional children, other notes, references or information.

FAMILY GROUP NO.
This Information Obtained From:

Husband's Full Name *JAMES MONROE PUCKETT*

Husband's Data	Day	Month	Year	City, Town or Place	County or Province, etc.	State or Country	Add. Info. on Husband
Birth	<i>ca</i>	<i>1833</i>			<i>SURRY</i>	<i>NC</i>	
Chr'nd							
Mar.	<i>23</i>	<i>JUNE</i>	<i>1855 (MD)</i>		<i>SURRY</i>	<i>NC</i>	
Death	<i>15</i>	<i>MCH</i>	<i>1863</i>	<i>DANVILLE</i>	<i>PENNSYLVANIA</i>	<i>VA</i>	
Burial							

1860-#22, MT. AIRY DISTRICT

1870-#30, STEWARTS CREEK TWS

1880-#26 STEWARTS CREEK TWS

Places of Residence	Occupation <i>FARMER</i>	Church Affiliation	Military Rec. <i>Co A 28th REG NCT</i>
	Other wives, if any, No. (1) (2) etc. Make separate sheet for each mar.		<i>PRIVATE 18 MCH 1862</i>
His Father <i>ISHAM PUCKETT (1792-1864)</i>	Mother's Maiden Name <i>MARY ("Polly") (ca 1804)</i>		

CSA SERVICE: CAPTURED

27 MAY 1862 HANOVER C.H., POW AT FORT MONROE VA. PAROLED & EXCHANGED, SICK JAN & FEB 1863, DIED OF

Wife's Full Maiden Name *MARTHA JANE SNOW*

Wife's Data	Day	Month	Year	City, Town or Place	County or Province, etc.	State or Country	Add. Info. on Wife
Birth	<i>ca</i>	<i>1834</i>			<i>SURRY</i>	<i>NC</i>	
Chr'nd							
Death	<i>1880-4</i>			<i>STEWARTS CREEK TWS</i>	<i>SURRY</i>	<i>NC</i>	
Burial							
Compiler <i>INTESTINAL DISORDER</i>	Places of Residence	Occupation if other than housewife	Church Affiliation				
Address <i>DISORDER</i>	Other husbands, if any, No. (1) (2) etc. Make separate sheet for each mar.						
City, State	Her Father <i>JOHN SNOW</i>	Mother's Maiden Name <i>SARAH BEAMER</i>					
Date							

Sex	Children's Name in Full (Arrange in order of birth)	Children's Data	Day	Month	Year	City, Town or Place	County or Province, etc.	State or Country	Add. Info. on Children
<i>F</i>	<i>MARGARET E. Wm. Harden Edwards</i>	Birth	<i>FEB</i>	<i>1856</i>			<i>SURRY</i>	<i>NC</i>	
		Mar.	<i>19</i>	<i>JULY</i>	<i>1877</i>	<i>STEWARTS CREEK TWS</i>	<i>SURRY</i>	<i>NC</i>	
		Death							
		Burial							
<i>M</i>	<i>JAMES "MONROE" JR ELIZABETH JOHNSON</i>	Birth	<i>11</i>	<i>MCH</i>	<i>1857</i>		<i>SURRY</i>	<i>NC</i>	<i>1860 AGE 9 MOS.</i>
		Mar.	<i>16</i>	<i>JAN</i>	<i>1884</i>	<i>STEWARTS CREEK TWS</i>	<i>SURRY</i>	<i>NC</i>	
		Death	<i>11</i>	<i>FEB</i>	<i>1926</i>	<i>STEWARTS CREEK TWS</i>	<i>SURRY</i>	<i>NC</i>	
		Burial				<i>CROOKED OAK PRIMITIVE BAPTIST CH CEM</i>			
3		Birth							
		Mar.							
	Full Name of Spouse*	Death							
		Burial							
4		Birth							
		Mar.							
	Full Name of Spouse*	Death							
		Burial							
5		Birth							
		Mar.							
	Full Name of Spouse*	Death							
		Burial							
6		Birth							
		Mar.							
	Full Name of Spouse*	Death							
		Burial							
7		Birth							
		Mar.							
	Full Name of Spouse*	Death							
		Burial							
8		Birth							
		Mar.							
	Full Name of Spouse*	Death							
		Burial							
9		Birth							
		Mar.							
	Full Name of Spouse*	Death							
		Burial							
10		Birth							
		Mar.							
	Full Name of Spouse*	Death							
		Burial							

Form No. 10, Copyright 1963 by The Everton Publishing Co., INC., ALABAMA. BELEVER, send for a free catalogue with list and full descriptions of many genealogical aids.

*If married more than once No. each mar. (1) (2) etc. and list in "Add. info. on children" column. Use reverse side for additional children, other notes, references or information.

FAMILY GROUP NO.

Husband's Full Name *WILLIAM HARDEN EDWARDS*

This Information Obtained From:

Husband's Data	Day Month Year	City, Town or Place	County or Province, etc.	State or Country	Add. Info. on Husband
Birth	<i>JULY 1850</i>		<i>CARROLL</i>	<i>VA</i>	
Chr'nd					
Mar.	<i>19 JULY 1877</i>	<i>STEWARTS CREEK TWS</i>	<i>SURRY</i>	<i>NC</i>	
Death					
Burial					

1900 - # 278 STEWARTS CREEK TWS

Places of Residence
 Occupation *FARMER* Church Affiliation Military Rec.
 Other wives, if any. No. (1) (2) etc. Make separate sheet for each mar.

His Father *JOHN EDWARDS* Mother's Maiden Name *CATHERINE*

Wife's Full Maiden Name *MARGARET E. PUCKETT*

Wife's Data	Day Month Year	City, Town or Place	County or Province, etc.	State or Country	Add. Info. on Wife
Birth	<i>FEB 1856</i>		<i>SURRY</i>	<i>NC</i>	
Chr'nd					
Death					
Burial					

Compiler
 Address
 City, State
 Date
 Places of Residence
 Occupation if other than housewife Church Affiliation
 Other husbands, if any. No. (1) (2) etc. Make separate sheet for each mar.
 Her Father *JAMES M. PUCKETT* Mother's Maiden Name *MARTHA J. SNOW*

Sex	Children's Name in Full (Arrange in order of birth)	Children's Data	Day Month Year	City, Town or Place	County or Province, etc.	State or Country	Add. Info. on Children
	<i>1900 - 9/4</i>						
	<i>1 FLOYD</i>	Birth	<i>OCT 1880</i>	<i>STEWARTS CREEK TWS</i>	<i>SURRY</i>	<i>NC</i>	
<i>M</i>	Full Name of Spouse*	Mar.					
		Death					
		Burial					
	<i>2 JAMES M.</i>	Birth	<i>OCT 1883</i>	<i>STEWARTS CREEK TWS</i>	<i>SURRY</i>	<i>NC</i>	
<i>M</i>	Full Name of Spouse*	Mar.					
		Death					
		Burial					
	<i>3 JOHN W.</i>	Birth	<i>MAY 1887</i>	<i>STEWARTS CREEK TWS</i>	<i>SURRY</i>	<i>NC</i>	
<i>M</i>	Full Name of Spouse*	Mar.					
		Death					
		Burial					
	<i>4 CORNELIUS</i>	Birth	<i>APR 1889</i>	<i>STEWARTS CREEK TWS</i>	<i>SURRY</i>	<i>NC</i>	
<i>M</i>	Full Name of Spouse*	Mar.					
		Death					
		Burial					
	<i>5</i>	Birth					
	Full Name of Spouse*	Mar.					
		Death					
		Burial					
	<i>6</i>	Birth					
	Full Name of Spouse*	Mar.					
		Death					
		Burial					
	<i>7</i>	Birth					
	Full Name of Spouse*	Mar.					
		Death					
		Burial					
	<i>8</i>	Birth					
	Full Name of Spouse*	Mar.					
		Death					
		Burial					
	<i>9</i>	Birth					
	Full Name of Spouse*	Mar.					
		Death					
		Burial					
	<i>10</i>	Birth					
	Full Name of Spouse*	Mar.					
		Death					
		Burial					

Form No. 10 (Revised 1961) by The Everton Publishing Co., Inc., LEICESTER, MASS. GENEALOGICAL HELPER. Send for a free catalogue with lists and full descriptions of many genealogical aids.

*If married more than once No. each mar. (1) (2) etc. and list in "Add. info. on children" column. Use reverse side for additional children, other notes, references or information.

FAMILY GROUP NO.

Husband's Full Name JAMES MONROE PUCKETT, JR

This Information Obtained From:

Husband's Data	Day Month Year	City, Town or Place	County or Province, etc.	State or Country	Add. Info. on Husband
Birth	11 Mch 1857		SURRY	NC	1860 = 9 MWS.
Chr'nd					
Mar.	16 JAN 1884	STEWARTS CREEK TWS SURRY	NC		AS MONROE
Death	11 FEB 1926	STEWARTS CREEK TWS SURRY	NC		F.
Burial		CROOKED OAK PRIMITIVE BAPTIST CH			CEM

1900 - #291 STEWARTS
CREEK TWS, SURRY

LENA, OLA + LOLA
DAUGHTERS OF
HUGH T DAVIS &
SARAH FRANCES MOORE
IN 1900 CENSUS
OLA AND LOLA ARE
TWINS BORN IN JUNE
1899.

Places of Residence	Occupation	Church Affiliation	Military Rec.
	FARMER		
Other wives, if any, No. (1) (2) etc. Make separate sheet for each mar.			
His Father	JAMES M. PUCKETT, SR.		Mother's Maiden Name
			MARTHA JANE SNOW

Wife's Full Maiden Name SUSAN ELIZABETH (BETTY) JOHNSON

Wife's Data	Day Month Year	City, Town or Place	County or Province, etc.	State or Country	Add. Info. on Wife
Birth	1865	STEWARTS CREEK TWS SURRY	NC		
Chr'nd					
Death	1895	STEWARTS CREEK TWS SURRY	NC		
Burial		VAN JOHNSON CEMETERY			

Compiler	Places of Residence
Address	Occupation if other than housewife
City, State	Church Affiliation
Date	Other husbands, if any, No. (1) (2) etc. Make separate sheet for each mar.
	Her Father
	VAN EDWIN JOHNSON
	Mother's Maiden Name
	ROSANAH SPENCER

Sex	Children's Name in Full (Arrange in order of birth)	Children's Data	Day Month Year	City, Town or Place	County or Province, etc.	State or Country	Add. Info. on Children
	1 WILLIAM HASTEN	Birth	8 Mch 1884	STEWARTS CREEK TWS SURRY	NC		1900 = Nov 1885
	Full Name of Spouse* 15 Feb 1885	Mar.					
M	LENA DAVIS 10 Feb 1868	Death	5 Oct 1968				
		Burial		CROOKED OAK PRIMITIVE BAPTIST CH			CEM
	2 DOCTOR F.	Birth	28 Mch 1887	STEWARTS CREEK TWS SURRY	NC		
	Full Name of Spouse* 11 June 1899	Mar.					
M	OLA DAVIS	Death	14 Aug 1972				
		Burial		CROOKED OAK PRIMITIVE BAPTIST CH			CEM
	3 JESSE FRANKLIN	Birth	28 Mch 1897	STEWARTS CREEK TWS SURRY	NC		
	Full Name of Spouse* 16 June 1900	Mar.					
M	LOLA DAVIS	Death	5 JAN 1946				
		Burial		CROOKED OAK PRIMITIVE BAPTIST CH			CEM
	4 ROBERT	Birth	Nov 1891	STEWARTS CREEK TWS SURRY	NC		
	Full Name of Spouse*	Mar.					
M		Death					
		Burial					
	5 ROSETTIA	Birth	Nov 1893/4	STEWARTS CREEK TWS SURRY	NC		
	Full Name of Spouse*	Mar.					
F	NEVER MARRIED	Death	July 1940				
		Burial		CROOKED OAK PRIMITIVE BAPTIST CH			CEM
	6	Birth					
	Full Name of Spouse*	Mar.					
		Death					
		Burial					
	7	Birth					
	Full Name of Spouse*	Mar.					
		Death					
		Burial					
	8	Birth					
	Full Name of Spouse*	Mar.					
		Death					
		Burial					
	9	Birth					
	Full Name of Spouse*	Mar.					
		Death					
		Burial					
	10	Birth					
	Full Name of Spouse*	Mar.					
		Death					
		Burial					

From U.S. Copyright 1963 by The Family Group Sheet Co., Inc. "GENERAL HELPERS" send for a free catalogue with lists and full descriptions of many genealogical aids.

*If married more than once No. each mar. (1) (2) etc. and list in "Add. info. on children" column. Use reverse side for additional children, other notes, references or information.

FAMILY GROUP NO.

Husband's Full Name

PIREY PUCKETT

This Information Obtained From:

Husband's Data	Day	Month	Year	City, Town or Place	County or Province, etc.	State or Country	Add. Info. on Husband
Birth			<i>02 1831</i>			<i>VA</i>	
Chr'nd							
Mar.	<i>27 Oct</i>		<i>1853 (110)</i>		<i>SURRY</i>	<i>NC</i>	
Death							
Burial							
Places of Residence							
Occupation	<i>FARMER</i>			Church Affiliation	Military Rec.		
Other wives, if any, No. (1) (2) etc. Make separate sheet for each mar.							
His Father				Mother's Maiden Name			

Wife's Full Maiden Name

MATILDA SNOW

Wife's Data	Day	Month	Year	City, Town or Place	County or Province, etc.	State or Country	Add. Info. on Wife
Birth			<i>02 1836</i>		<i>SURRY</i>	<i>NC</i>	
Chr'nd							
Death							
Burial							
Places of Residence							
Occupation if other than housewife				Church Affiliation			
Other husbands, if any, No. (1) (2) etc. Make separate sheet for each mar.							
Her Father <i>JOHN SNOW</i>				Mother's Maiden Name <i>SARAH DEAMER</i>			

Sex	Children's Name in Full (Arrange in order of birth)	Children's Data	Day	Month	Year	City, Town or Place	County or Province, etc.	State or Country	Add. Info. on Children
	1	Birth			<i>MCH 1856</i>			<i>VA</i>	
	<i>ADAM</i>	Mar.	<i>17 Nov</i>		<i>1873</i>	<i>Mt. Airy</i>	<i>SURRY</i>	<i>NC</i>	<i>(2) 1886</i>
<i>M</i>	<i>1) MARTHA J. MARSHALL</i>	Death							
	<i>2) EDNA</i>	Burial							
	2	Birth			<i>1858</i>			<i>VA</i>	<i>SL. DICKENSE.</i>
	<i>RHODA ANN</i>	Mar.	<i>7 MAY</i>		<i>1876</i>	<i>Mt. Airy</i>	<i>SURRY</i>	<i>NC</i>	<i>+ JANE</i>
<i>F</i>	Full Name of Spouse*	Death							
	<i>WILLIAM H. HAWKS</i>	Burial							
	3	Birth			<i>DEC 1864</i>		<i>PATRICK</i>	<i>VA</i>	
<i>F</i>	<i>JENNETT</i>	Mar.							
	Full Name of Spouse*	Death							
	<i>PUCKETT</i>	Burial							
	4	Birth			<i>1868</i>		<i>PATRICK</i>	<i>VA</i>	
<i>F</i>	<i>LOUISA</i>	Mar.							
	Full Name of Spouse*	Death							
		Burial							
	5	Birth							
<i>F</i>	<i>NANCY</i>	Mar.							
	Full Name of Spouse*	Death							
		Burial							
	6	Birth							
	Full Name of Spouse*	Mar.							
		Death							
		Burial							
	7	Birth			<i>Nov 1878</i>		<i>PATRICK</i>	<i>VA</i>	
<i>M</i>	<i>MANUEL</i>	Mar.							
	Full Name of Spouse*	Death							
		Burial							
	8	Birth							
	Full Name of Spouse*	Mar.							
		Death							
		Burial							
	9	Birth							
	Full Name of Spouse*	Mar.							
		Death							
		Burial							
	10	Birth							
	Full Name of Spouse*	Mar.							
		Death							
		Burial							

From M. C. Wright 1963 by The Heritage Builders, Inc. P.O. Box 350, Logan, Utah. Publishers of THE GENEOLOGICAL HELPER. Send for a free catalogue with lists and full descriptions of many genealogical aids.

*If married more than once No. each mar. (1) (2) etc. and list in "MARRIAGES" column. Use reverse side for additional children, dates, places, etc. information.

FAMILY GROUP NO.
This Information Obtained From:

Husband's Full Name **WILLIAM HARDIN ("HARDY") NORMAN**

Husband's Date	Day	Month	Year	City, Town or Place	County or Province, etc.	State or Country	Add. Info. on Husband
1850 = #168 Mr. A.M. District	Birth	ca	1848		Surry	NC	
	Chr'd				Surry	NC	
	Mar.	14 JAN	1839 (M)				
1860 = #45, Stewart's Creek District	Death	AFT	1881	STEWART'S CREEK	Surry	NC	
	Burial						

Places of Residence	Occupation	Church Affiliation	Military Rec.
1870 = #18 Stewart's Creek Township	FARMER		COL 5 TH & Reserve
	Other wives, if any. No. (1) (2) etc. Make separate sheet for each mar.		
	His Father	WILLIAM NORMAN	Mother's Maiden Name
			DELILAH BARKER

Wife's Full Maiden Name	Wife's Date	Day	Month	Year	City, Town or Place	County or Province, etc.	State or Country	Add. Info. on Wife
MATILDA BEAMER	Birth	ca	1820		Surry	NC		
	Chr'd							
	Death	AFT	1871	SC TWS	Surry	NC		
	Burial							

Compiler	Places of Residence		
Address	Occupation if other than housewife	Church Affiliation	
City, State	Date	Her Father	Mother's Maiden Name
		HENRY BEAMER	HANEY SNOW

Sex	Children's Name in Full (Arrange in order of birth)	Children's Date	Day	Month	Year	City, Town or Place	County or Province, etc.	State or Country	Add. Info. on Children
	1 PRESTON	Birth	6 JAN	1840		Surry	NC		
	Full Name of Spouse*	Mar.	21 JUNE	1866		Surry	NC		
M	EMMA ROBERTSON	Death	15 JUNE	1912	FRANKLIN TWS	Surry	NC		
	Burial				FLAT TOP PRIMITIVE BAPTIST CH. Cem				
	2 HENRY F.	Birth	ca	1842		Surry	NC		
	Full Name of Spouse*	Mar.							
M		Death	25 MAY	1862	WINCHESTER	VA	KIA		
	Burial				and 20 MAY 1861 Co. C 21 ST Reg				
	3 SARAH S. (SALLY)	Birth	ca	1848		Surry	NC		
	Full Name of Spouse*	Mar.	1 MCH	1881		Surry	NC		
F	THOMAS J. SUMNER	Death							
	Burial								
	4 ALEXANDER	Birth	9 JAN	1856		Surry	NC		
	Full Name of Spouse*	Mar.	30 NOV	1879		Surry	NC		
M	CELINE HATCHER	Death	15 Sept	1889	SC TWS	Surry	NC		
	Burial				ANTIOCH				
	5 HILLARY M	Birth	ca	1858		Surry	NC		
	Full Name of Spouse*	Mar.	6 JAN	1881		Surry	NC		
M	ALICE J. EVANS	Death							
	Burial								
	6	Birth							
	Full Name of Spouse*	Mar.							
	Death								
	Burial								
	7	Birth							
	Full Name of Spouse*	Mar.							
	Death								
	Burial								
	8	Birth							
	Full Name of Spouse*	Mar.							
	Death								
	Burial								
	9	Birth							
	Full Name of Spouse*	Mar.							
	Death								
	Burial								
	10	Birth							
	Full Name of Spouse*	Mar.							
	Death								

From Copyright 1963 by The Everton Publishers, Inc. P.O. Box 100, St. Louis, MO 63103. THE GENERAL OBITUARY HELPER. Send for a free catalogue with lists and full descriptions of many genealogical aids.

NAMES: WATSON, John Henry
 PLACES: Sheron, Windsor, Vt

ENTER ALL DATA IN THIS ORDER.
 DATES: 14 Apr 1794

To indicate that a child is an ancestor of the family representative, place an "x" behind the number pertaining to that child.

HUSBAND (full name) NORMAN, Preston Co C 21st Reg NC Troops Pvt / Nursing Duty
 Born (date) 6 Jan 1840 Plce sol. 20 May 1861
 Chr. (date) Plce left hand wounded 3 June 1864 Cold Harbor
 Marr. (date) 27 June 1866 Plce DDA - 7 April 1865 at
 Died (date) 1 June 1912 Plce Surry Co. NC
 Bur. (date) Plce Surry Co, NC Flat Top Baptist Church Cemetery
 HUSBAND'S FATHER (full name) Wm Hardier Norman HUSBAND'S MOTHER (full maiden name) Matilda Besmer
 HUSBAND'S OTHER WIVES

WIFE (full maiden name) ROBERTSON, Emma
 Born (date) 29 Aug. 1844 Plce
 Chr. (date) Plce
 Died (date) 6 Dec. 1935 Plce Surry Co. NC
 Bur. (date) Plce Surry Co. NC (Flat Top)
 WIFE'S FATHER (full name) Jim Robertson James A. WIFE'S MOTHER (full maiden name) Nancy Allen
 WIFE'S OTHER HUSBANDS

SEX M F	Full names CHILDREN (List Each Child (Whether Living or Dead) in order of Birth SURNAME (CAPITALIZED) GIVEN NAMES	WHEN BORN			WHERE BORN			DATE OF FIRST MARRIAGE	WHEN DIED		
		DAY	MONTH	YEAR	TOWN	COUNTY	STATE OR COUNTRY	TO WHOM	DAY	MONTH	YEAR
F*	^{Sarah} NORMAN, Josephine (Sarah) ^{SOULIE}	6	Sept.	1870		Surry	NC	8 Jan 1890	12	May	1943
F	NORMAN, Mary Ann "Mollie"	19	Sept.	1878		Surry	NC		23	June	1957
F	NORMAN, Ida			ca 1867		Surry	NC	22 Apr 1890			
M	NORMAN, Ed (James E.) ^{Edgewood}		July	1874		Surry	NC	Jack Dix, Joseph M			1953
								Mary E.			(1878- 1956)

SOURCES OF INFORMATION
 2 & 4 buried New Life Baptist Church Cemetery Surry Co. NC
 3 buried Oakdale Cemetery Mt. Airy, NC

OTHER MARRIAGES

State of North Carolina,

Surry COUNTY.

2813

Office of the Register of Deeds,

Nov. 21st 1879

TO ANY ORDAINED MINISTER OF ANY RELIGIOUS DENOMINATION,
OR ANY JUSTICE OF THE PEACE FOR SAID COUNTY:

Rhander Norman having applied to me for a LICENSE for the Marriage of
himself of *Surry County N.C.* aged *24* years, color *white*
the son of *W. B. Norman* and *Malinda Norman* the father now
living the mother *living* resident of *Surry County N.C.* and *Celoid*
Hatcher of *Surry County N.C.* aged *21* years, color *white*
daughter of *Cincinnati Hatcher* and *M. W. Hatcher* the father *dead*
the mother *living* resident of *Surry County N.C.*

And the written-consent of _____

the _____

of the said _____ to the proposed marriage having been filed with me.

And there being no legal impediment to such marriage known to me, you are hereby authorized, at any time within one year from the date hereof, to celebrate the proposed Marriage at any place within the said County.

You are required within two months after you shall have celebrated such marriage to return this License to me, at my office with your signature subscribed to the certificate under this License, and with the blanks therein filed according to the facts, under penalty of forfeiting two hundred dollars to the use of any person who shall sue for the same.

G. H. Booker

Register of Deeds.

STATE OF NORTH CAROLINA

Surry COUNTY.

I, *William H. Beaman* a Minister of the Gospel united
in Matrimony *Rhander Norman* and *Celoid Hatcher*
the parties licensed above, on the *21st* day of *Nov.* 1879, at *Ernest*
Hatcher's residence in *Stewart's Creek*
Township, in said County according to law.

Witnesses present at Marriage:

W. H. Beaman Minister

James B. Beaman of *Ernest*

W. M. Norman of *Stewart's Creek*

Ernest Hatcher of *Ernest*

STATE OF NORTH CAROLINA,

Office Register of Deeds,

Luray County.

Jan'y 3^d 1881.

To any Ordained Minister of any Religious Denomination, or any Justice of the Peace of said County:

1. Alb. Sumner having applied to me for a LICENSE for the Marriage of
 2. William Thomas of Luray aged 20 years
 Color white, the son of Stanley Thomas and Matilda Thomas
 the father now living the mother living resident of Luray
 And Alvin Evans of Luray aged 21 years,
 color white, daughter of Thomas Evans and Mary Evans
 the father living the mother living resident of Luray
 And the written consent of _____ the _____
 of the said _____ to the proposed marriage having been filed with me,

And there being no legal impediment to such marriage known to me, you are hereby authorized, at any time within one year from the date hereof, to celebrate the proposed marriage at any place within the said County.
 You are required within two months after you shall have celebrated such marriage to return



this License to me, at my office, with your signature subscribed to the certificate under this License, and with the blanks therein filled according to the facts, under penalty of forfeiting two hundred dollars to the use of any person who shall sue for the same.

W. B. Thomas
 Register of Deeds.

- | | | | |
|--|--|----------------------|--|
| 1 Name of person applying for license. | 7 Mother of man to be married. | 12 Residence. | 18 Living or dead. |
| 2 Name of man to be married in full. | 8 Living or dead. | 13 Age. | 19 Residence, if known, if not, state unknown. |
| 3 Residence. | 9 Living or dead. | 14 White or Colored. | |
| 4 Age. | 10 Residence, if known, if not, state unknown. | 15 Father's name. | |
| 5 White or colored. | 11 Name of woman to be married in full. | 16 Mother's name. | |
| 6 Father of man to be married. | | 17 Living or dead. | |
- *If both parties are over 18 years of age strike out.

_____ being duly sworn, says: That the parties applying for License are of lawful age, and that so far as he is informed and believes there is no lawful cause or impediment forbidding said marriage.

Witness:

State of North Carolina,

Luray County.

1. W. B. Thomas a Minister of Methodist Church
 united in matrimony Henry M. Thomas and Alice J. Evans
 the parties licensed above, on the 3rd day of January 1881, at Thomas
Evans in a Stewards Creek
 Township, in said County according to Law,

Witnesses Present at Marriage:

Wm. L. Jones of Luray County N.C.
John D. Mathews of Luray County N.C.
Thomas A. Evans of _____

- | | | |
|-------------------------------|---|------------------------|
| 1 Name of person officiating. | 2 If minister, of what denomination; if Justice of the Peace, so state. | 3 Name of man married. |
| 4 Name of woman married | 4 Place of Marriage. | 5 Township. |
| | *At least three persons present at Marriage must sign as witnesses. | |

FAMILY GROUP NO.

Husband's Full Name

Andrew ("Andy") BEAMER

This Information Obtained From:

Husband's Data	Day	Month	Year	City, Town or Place	County or Province, etc.	State or Country	Add. Info. on Husband
1850#	Birth	ca	1822		SURRY	NC	
	Chr'nd						
1860 #2 STEWARTS CREEK DISTRICT	Mar.	28	OCT 1850		GRAYSON	VA	
	Death		1899	STEWARTS CREEK TWS	SURRY	NC	
	Burial			SNOW-BEAMER FAMILY CEMETERY			

1870 = #43 STEWARTS CREEK TWS	Places of Residence	STEWARTS CREEK TWS, SURRY COUNTY					
	Occupation	FARMER	Church Affiliation	-	Military Rec.	Co C 57 SR Res.	
	Other wives, if any. No. (1) (2) etc. Make separate sheet for each mar.						

1880 = #32 STEWARTS CREEK TWS HAS MENSLER AS DOES MOST OF FAMILY	His Father	HENRY BEAMER	Mother's Maiden Name	NANCY SNOW
	Wife's Full Maiden Name MARY ("POLLY") JONES			

Wife's Data	Day	Month	Year	City, Town or Place	County or Province, etc.	State or Country	Add. Info. on Wife
	Birth	ca	1839		GRAYSON	VA	
	Chr'nd						
1900 = #139 STEWARTS CREEK TWS (FAMILY)	Death		1899	STEWARTS CREEK TWS	SURRY	NC	
	Burial			SNOW-BEAMER CEMETERY			

Compiler	Places of Residence	
Address	Occupation if other than housewife	Church Affiliation
City, State	Other husbands, if any. No. (1) (2) etc. Make separate sheet for each mar.	
Date	Her Father	Mother's Maiden Name

	Her Father	MINITREE JONES JR	Mother's Maiden Name	NANCY GOLDING
--	------------	-------------------	----------------------	---------------

Sex	Children's Name in Full (Arrange in order of birth)	Children's Data	Day	Month	Year	City, Town or Place	County or Province, etc.	State or Country	Add. Info. on Children
	1 NANCY "CAROLINE"	Birth	Sept		1850		SURRY	NC	
	Full Name of Spouse*	Mar.							
F	NEVER MARRIED	Death	25	Sept	1927	STEWARTS CREEK TWS	SURRY	NC	
		Burial				ANTIOCH BAPTIST			
	2 FLORIDA A.	Birth	18	JUNE	1853		SURRY	NC	DC = 1867
	Full Name of Spouse*	Mar.							
F	NEVER MARRIED	Death	19	JUNE	1929	STEWARTS CREEK TWS	SURRY	NC	
		Burial				SNOW-BEAMER			
	3 MINITREE (MENT)	Birth	DEC		1855		SURRY	NC	
	Full Name of Spouse*	Mar.	24	DEC	1886	STEWARTS CREEK TWS	SURRY	NC	
M	SARAH (SALLY) BOOKER	Death	16	JAN	1919	STEWARTS CREEK TWS	SURRY	NC	
		Burial				ANTIOCH BAPTIST			
	4 LAWRENZO DOW	Birth	Nov		1856		SURRY	NC	
	Full Name of Spouse*	Mar.							
M	NEVER MARRIED	Death	12	DEC	1922	STEWARTS CREEK TWS	SURRY	NC	
		Burial				ANTIOCH BAPTIST			
	5 MARTHA	Birth	10	FEB	1858		SURRY	NC	
	Full Name of Spouse*	Mar.							
F	NEVER MARRIED	Death	28	MCH	1928	STEWARTS CREEK TWS	SURRY	NC	
		Burial				ANTIOCH BAPTIST			
	6 VIRGINIA JANE (GINNY)	Birth	10	FEB	1858		SURRY	NC	
	Full Name of Spouse*	Mar.							
F	NEVER MARRIED	Death	AFT		1880	STEWARTS CREEK TWS	SURRY	NC	
		Burial				SNOW-BEAMER CEMETERY			
	7 MELISSA MELVINA (VINA)	Birth	Sept		1860		SURRY	NC	
	Full Name of Spouse*	Mar.	21	OCT	1902		SURRY	NC	
F	WILLIAM GENTRY	Death	28	JULY	1923	FRANKLIN TWS	SURRY	NC	
		Burial				MOUNTAIN VIEW BAPTIST CHURCH Cem			
	8 LUCINDA	Birth	July		1861		SURRY	NC	
	Full Name of Spouse*	Mar.	21	MCH	1891	STEWARTS CREEK TWS	SURRY	NC	
F	NEVER MARRIED	Death	AFT		1900	STEWARTS CREEK TWS	SURRY	NC	
		Burial							
	9 PHILIP	Birth	8	APR	1863	STEWARTS CREEK TWS	SURRY	NC	
	Full Name of Spouse*	Mar.							
M	NEVER MARRIED	Death	25	JUNE	1929	STEWARTS CREEK TWS	SURRY	NC	
		Burial				SNOW-BEAMER FAMILY CEMETERY			
	10 SARAH	Birth	8	APR	1866		SURRY	NC	
	Full Name of Spouse*	Mar.							
F	NEVER MARRIED	Death	4	FEB	1940	STEWARTS CREEK TWS	SURRY	NC	
		Burial				SNOW-BEAMER FAMILY CEMETERY			

Form M, Copyright 1963 by The Everton Publishers, Inc. GENERAL ALIEN HELPERS. See also with lists and full descriptions of many genealogical aids.

* If married more than once No. each mar. (1) (2) etc. and list in "Add. info. on children" column. Use reverse side for additional children, other notes, references or information.

Additional Children and Sources:

Husband's name		Wife's name				Add. info on Children
Sex	Children's Names (Full Arranged in order of Birth)	Children's Date	Day Month Year	City, Town or Place	County or Province, etc.	State or Country
M	11 RICHARD	Birth	4 JAN 1868	STEWARTS CREEK TWS	SURRY	NC
	Full Name of Spouse	Marr.				
	NEVER MARRIED	Death	9 JUNE 1929	STEWARTS CREEK TWS	SURRY	NC
		Burial		SNOW-BEAMER FAMILY CEMETERY		
	12	Birth				
	Full Name of Spouse	Marr.				
		Death				
		Burial				
	13	Birth				
	Full Name of Spouse	Marr.				
		Death				
		Burial				
	14	Birth				
	Full Name of Spouse	Marr.				
		Death				
		Burial				
	15	Birth				
	Full Name of Spouse	Marr.				
		Death				
		Burial				
	16	Birth				
	Full Name of Spouse	Marr.				
		Death				
		Burial				
	17	Birth				
	Full Name of Spouse	Marr.				
		Death				
		Burial				

Sources for Husband:

WB 6, p 503 WILL OF ANDREW BEAMER. 19 Aug 1897. At my death my beloved wife Polly Beamer gets all my property--real, personal, and mixed. After the death of my wife Polly, there shall be no sale of my property. My daughters--Caroline Beamer, Florida Beamer, Malvina Beamer, Gennie Beamer, Martha Beamer, Lucinda Beamer, and Sarah Beamer--shall continue to reside at my house and live as they have been living as long as there are as many of them single as

two. If those two desire to forfeit their home, the residue of what property still remaining shall be equally divided between my heirs. If either or both of my sons--Phillip Beamer and Richard Beamer--should desire to stay on my farm and attend to the cultivation of it as they have done until there are only two girls remaining single, then they shall have one-half of my land. If there should be more expense than the sale of the produce of the farm will meet, then my executor is to sell a sufficient amount of

land to meet said expenses. Executor: My son L D Beamer. Witnesses: Hasten Beamer and L D Beamer. Proved by Hasten Beamer the only qualified witness thereto. Probate 17 Mar 1899. The widow and heirs-at-law of Andrew Beamer dec'd agreed to and with each other that the Will of Andrew Beamer may be probated and be effectual just the same as if it had been witnessed as required by law. Agreement dated 14 Mar 1899.

Additional Information:

FAMILY GROUP NO. 1711422

This Information Obtained From:

Husband's Data	Day Month Year	City, Town or Place	County or Province, etc.	State or Country	Add. Info. on Husband
Birth	DEC 1855		SURRY	NC	
Chr'd					
Mar.	24 DEC 1886	SC TWS	SURRY	NC	
Death	16 JAN 1919	SC TWS	SURRY	NC	
Burial		ANTIOCH BAPTIST CHURCH Cem.			
Places of Residence					
Occupation FARMER					
Church Affiliation					
Military Rec.					
Other wives, if any, No. (1) (2) etc. Make separate sheet for each mar.					
His Father ANDREW (ANDY) BEAMER				Mother's Maiden Name MARY (POLLY) JONES	
Wife's Full Maiden Name SARAH R. ("SALLY") BOOKER					
Wife's Data	Day Month Year	City, Town or Place	County or Province, etc.	State or Country	Add. Info. on Wife
Birth	11 SEPT 1863		SURRY	NC	
Chr'd					
Death	5 JAN 1935	SC TWS	SURRY	NC	
Burial		ANTIOCH BAPTIST CHURCH Cem.			
Places of Residence					
Church Affiliation					
Occupation if other than housewife					
Other husbands, if any, No. (1) (2) etc. Make separate sheet for each mar.					
Her Father HENRY CLAY BOOKER				Mother's Maiden Name SARAH JANE BRYAN	

From U.S. Copyright 1963 by The Family Publishers, Inc. GENEALOGICAL HELPER. Send for a free catalogue with lists and full descriptions of many genealogical aids.

Sex	Children's Name in Full (Arrange in order of birth)	Children's Date	Day Month Year	City, Town or Place	County or Province, etc.	State or Country	Add. Info. on Children
	1900 2/1						
	1 CLAUDE A.	Birth	1 DEC 1887	SC TWS	SURRY	NC	
	Full Name of Spouse*	Mar.	18 DEC 1910		SURRY	NC	
M	VICTORIA NELLIE MILLER	Death	13 JAN 1919	SC TWS	SURRY	NC	
		Burial		ANTIOCH BAPTIST CHURCH Cem.			
	2 [CHILD]	Birth	ca 1890	SC TWS	SURRY	NC	
	Full Name of Spouse*	Mar.	ca 1890	SC TWS	SURRY	NC	
		Death					
		Burial					
	3	Birth					
	Full Name of Spouse*	Mar.					
		Death					
		Burial					
	4	Birth					
	Full Name of Spouse*	Mar.					
		Death					
		Burial					
	5	Birth					
	Full Name of Spouse*	Mar.					
		Death					
		Burial					
	6	Birth					
	Full Name of Spouse*	Mar.					
		Death					
		Burial					
	7	Birth					
	Full Name of Spouse*	Mar.					
		Death					
		Burial					
	8	Birth					
	Full Name of Spouse*	Mar.					
		Death					
		Burial					
	9	Birth					
	Full Name of Spouse*	Mar.					
		Death					
		Burial					
	10	Birth					
	Full Name of Spouse*	Mar.					
		Death					
		Burial					

*If married more than once No. each mar. (1) (2) etc. and list in "Add. info. on children" column. Use reverse side for additional children, other notes, references or information.

FAMILY GROUP NO.

Husband's Full Name

CLAUDE A. BEAMER

This Information Obtained From:

Husband's Data	Day	Month	Year	City, Town or Place	County or Province, etc.	State or Country	Add. Info. on Husband
Birth	1	DEC	1887	SC TWS	SURRY	NC	
Chr'nd							
Mar.	18	DEC	1920		SURRY	NC	
Death	13	JAN	1919	SC TWS	SURRY	NC	
Burial				ANTIOCH BAPTIST CHURCH CEM			

Places of Residence

Occupation **FARMER** Church Affiliation _____ Military Rec. _____

Other wives, if any, No. (1) (2) etc. Make separate sheet for each mar.

His Father **MINITREE BEAMER** Mother's Maiden Name **SARAH R. BODKER**

Wife's Full Maiden Name **VICTORIA "NELLIE" MILLER**

Wife's Data	Day	Month	Year	City, Town or Place	County or Province, etc.	State or Country	Add. Info. on Wife
Birth	FEB	1890	SC TWS	SURRY		NC	
Chr'nd							
Death	23	FEB	1974	DANBURY	STOKES	NC	
Burial				ANTIOCH BAPTIST CHURCH CEM			

Places of Residence

Occupation if other than housewife _____ Church Affiliation _____

Other husbands, if any, No. (1) (2) etc. Make separate sheet for each mar.

Her Father **JEFFERSON F. MILLER** Mother's Maiden Name **AMANDA HILL**

Compiler _____

Address _____

City, State _____

Date _____

Form M, Copyright 1961 by The Everton Publishers, Inc. P.O. Box 388, Logan, Utah. Publishers of THE GENEOLOGICAL HELPER. Send for a free catalogue with lists and full descriptions of many genealogical aids.

Sex	Children's Name in Full (Arrange in order of birth)	Children's Data	Day	Month	Year	City, Town or Place	County or Province, etc.	State or Country	Add. Info. on Children
F	1 GRACE Full Name of Spouse*	Birth	3	MAY	1913	SC TWS	SURRY	NC	
		Mar.							
		Death							
		Burial							
F	2 MARY BRYAN Full Name of Spouse*	Birth	14	NOV	1914	SC TWS	SURRY	NC	
		Mar.							
		Death							
		Burial							
F	3 Full Name of Spouse*	Birth	23	FEB	1916	SC TWS	SURRY	NC	
		Mar.							
		Death							
		Burial							
M	4 ROY ELDRIDGE Full Name of Spouse* NOT	Birth	5	JAN	1917	SC TWS	SURRY	NC	TS = 6 JAN
		Mar.							
		Death	16	JAN	1917	SC TWS	SURRY	NC	
		Burial				ANTIOCH BAPTIST CHURCH CEM			
	5 Full Name of Spouse*	Birth							
		Mar.							
		Death							
		Burial							
	6 Full Name of Spouse*	Birth							
		Mar.							
		Death							
		Burial							
	7 Full Name of Spouse*	Birth							
		Mar.							
		Death							
		Burial							
	8 Full Name of Spouse*	Birth							
		Mar.							
		Death							
		Burial							
	9 Full Name of Spouse*	Birth							
		Mar.							
		Death							
		Burial							
	10 Full Name of Spouse*	Birth							
		Mar.							
		Death							
		Burial							

*If married more than once No. each mar. (1) (2) etc. and list in "Add. info. on children" column. Use reverse side for additional children, other notes, references or information.

FAMILY GROUP NO.

Husband's Full Name

ALFRED CRAWFORD

This Information Obtained From:

1850

CARROLL CO VA

1860 #423 BRANTS
CREEK DISTRICT
175 R/160 P

Husband's Data	Day	Month	Year	City, Town or Place	County or Province, etc.	State or Country	Add. Info. on Husband
Birth	ca		1825		SURRY	NC	OR CA 1819
Chr'nd							
Mar.							FIRST COUSINS
Death	ca		1865				
Burial							

Places of Residence

Occupation **FARMER** Church Affiliation Military Rec. **NONE FOUND**
Other wives, if any. No. (1) (2) etc. Make separate sheet for each mar.

His Father **ROBERT CRAWFORD** Mother's Maiden Name **SUSANNAH BEAMER**

Wife's Full Maiden Name

MALETHA BEAMER

Wife's Data	Day	Month	Year	City, Town or Place	County or Province, etc.	State or Country	Add. Info. on Wife
Birth	ca		1823		SURRY	NC	
Chr'nd							
Death							
Burial							

Places of Residence

Compiler Address City, State Date

Occupation if other than housewife Church Affiliation

Other husbands, if any. No. (1) (2) etc. Make separate sheet for each mar.

Her Father **HENRY BEAMER** Mother's Maiden Name **NANCY SNOW**

From M. Comstock, 1901, in The Eastern States, The Genealogical Helper, Vol. 1, No. 1, p. 10. Republished in THE GENEALOGICAL HELPER, Send for a free catalogue with lists and full descriptions of many genealogical aids.

Sex	Children's Name in Full (Arrange in order of birth)	Children's Data	Day	Month	Year	City, Town or Place	County or Province, etc.	State or Country	Add. Info. on Children
M	1 GEORGE Full Name of Spouse*	Birth	ca		1848		CARROLL	VA	
		Mar.							
		Death							
		Burial							
F	2 ELIZA J. Full Name of Spouse*	Birth	ca		1851		CARROLL	VA	
		Mar.							
		Death							
		Burial							
F	3 REBECCA Full Name of Spouse*	Birth	ca		1853		CARROLL	VA	
		Mar.							
		Death							
		Burial							
F	4 MATILDA Full Name of Spouse*	Birth	ca		1857		SURRY	NC	
		Mar.							
		Death							
		Burial							
	5 Full Name of Spouse*	Birth							
		Mar.							
		Death							
		Burial							
	6 Full Name of Spouse*	Birth							
		Mar.							
		Death							
		Burial							
	7 Full Name of Spouse*	Birth							
		Mar.							
		Death							
		Burial							
	8 Full Name of Spouse*	Birth							
		Mar.							
		Death							
		Burial							
	9 Full Name of Spouse*	Birth							
		Mar.							
		Death							
		Burial							
	10 Full Name of Spouse*	Birth							
		Mar.							
		Death							
		Burial							

* If married more than once No. each mar. (1) (2) etc. and list in "Add. info. on children" column. Use reverse side for additional children, other notes, references or information.

FAMILY GROUP NO. _____
 This information Obtained From: _____

Husband's Full Name **David R. ("Dave") Cockerham**

Husband's Data	Day	Month	Year	City, Town or Place	County or Province, etc.	State or Country	Add. Info. on Husband
Birth	1	Mar	1821		Surry	NC	
Chr'nd							
Mar.							
Death	1	Nov	1863	State Road	Surry	NC	
Burial				David R. Cockerham Gravesite			
Places of Residence	Surry County, North Carolina						
Occupation	Farmer; M. D.		Church Affiliation	Prim Bapt Military Rec.			
<small>Other wives, if any. No. (1) (2) etc. Make separate sheet for each mar.</small>							
His Father Eld. F. B. Cockerham				Mother's Maiden Name Elizabeth Willias			

Wife's Full Maiden Name **Nancy Beamer**

Wife's Data	Day	Month	Year	City, Town or Place	County or Province, etc.	State or Country	Add. Info. on Wife
Birth	8	Jul	1825		Surry	NC	
Chr'nd							
Death	25	Jan	1879		Surry	NC	
Burial				Jones-Cockerham Family Cemetery			
Places of Residence	Surry County, North Carolina						
Occupation if other than Housewife			Church Affiliation	Prim Baptist			
<small>Other husbands, if any. No. (1) (2) etc. Make separate sheet for each mar.</small>							
Her Father Henry Beamer				Mother's Maiden Name			

Compiler **J. E. Cockerham**
 Address **Route 2, Box 63**
 City, State **Jonesville, NC**
 Date **1982**

Children's Names in Full (Arrange in order of birth)	Children's Data	Day	Month	Year	City, Town or Place	County or Province, etc.	State or Country	Add. Info. on Children
1 Malinda Full Name of Spouse* never married	Birth		ca	1844		Surry	NC	
	Mar.							
	Death		bet	1850-60		Surry	NC	
	Burial							
2 Harden Full Name of Spouse* never married	Birth		ca	1846		Surry	NC	
	Mar.							
	Death		bet	1861-70		Surry	NC	
	Burial							
3 Full Name of Spouse*	Birth							
	Mar.							
	Death							
	Burial							
4 Full Name of Spouse*	Birth							
	Mar.							
	Death							
	Burial							
5 Full Name of Spouse*	Birth							
	Mar.							
	Death							
	Burial							
6 Full Name of Spouse*	Birth							
	Mar.							
	Death							
	Burial							
7 Full Name of Spouse*	Birth							
	Mar.							
	Death							
	Burial							
8 Full Name of Spouse*	Birth							
	Mar.							
	Death							
	Burial							
9 Full Name of Spouse*	Birth							
	Mar.							
	Death							
	Burial							
10 Full Name of Spouse*	Birth							
	Mar.							
	Death							
	Burial							

FAMI

Husband's Full Name **ABNER PHILLIPS [II]**

This information Obtained From:

Parents' Data	Day	Month	Year	City, Town or Place	County or Province, etc.	State or Country	Add. Info. on Husband
Birth	ca		1815		SURRY	NC	
Chr'nd							
Mar.	6	JAN	1866		SURRY	NC	
Death	25	MAY	1876	HOTELL TWS	SURRY	NC	NOW ELKIN
Burial				PHILLIPS - GREENWOOD	CEMETERY		TOWNSHIP

Places of Residence

Occupation **FARMER** Church Affiliation Military Rec. **Co C 54 SR Res**
 Other wives, if any, No. (1) (2) etc. **(1) 17 DEC 1839 SUSANNAH WILBOURN (c. 1812-1864)**
 Make separate sheet for each mar.
 His Father **PHILIP PHILLIPS, SR.** Mother's Maiden Name **SUSANNAH SPENCER**

Wife's Full Maiden Name **NANCY (BEAMER) COCKERHAM**

Wife's Data	Day	Month	Year	City, Town or Place	County or Province, etc.	State or Country	Add. Info. on Wife
Birth	8	JULY	1825		SURRY	NC	
Chr'nd							
Death	25	JAN	1879	MARSH TWS	SURRY	NC	
Burial				JONES - COCKERHAM	CEMETERY		

Compiler

Places of Residence

Address

Occupation if other than housewife

Church Affiliation

City, State

Other husbands, if any, No. (1) (2) etc. **(1)**
 Make separate sheet for each mar.

DAVID R COCKERHAM

Date

Her Father

HENRY BEAMER

Mother's Maiden Name **NANCY SNOW**

Sex	Children's Name in Full (Arrange in order of birth)	Children's Data	Day	Month	Year	City, Town or Place	County or Province, etc.	State or Country	Add. Info. on Children
	1 ("FANNIE") FRANCES JANE	Birth	20	OCT	1866		SURRY	NC	
		Mar.	8	JUNE	1882		SURRY	NC	
	Full Name of Spouse*	Death	10	AUG	1937	CABOOL	SINCLAIR	MO	
F	CHARLES SPENCER ROBERTS	Burial							
	2 MARY ROSIE	Birth	9	MAY	1871	HOTELL TWS	SURRY	NC	
		Mar.							
	Full Name of Spouse*	Death	9	MAY	1871	HOTELL TWS	SURRY	NC	
F		Burial				GREENWOOD - PHILLIPS	CEMETERY		
	3	Birth							
		Mar.							
	Full Name of Spouse*	Death							
		Burial							
	4	Birth							
		Mar.							
	Full Name of Spouse*	Death							
		Burial							
	5	Birth							
		Mar.							
	Full Name of Spouse*	Death							
		Burial							
	6	Birth							
		Mar.							
	Full Name of Spouse*	Death							
		Burial							
	7	Birth							
		Mar.							
	Full Name of Spouse*	Death							
		Burial							
	8	Birth							
		Mar.							
	Full Name of Spouse*	Death							
		Burial							
	9	Birth							
		Mar.							
	Full Name of Spouse*	Death							
		Burial							
	10	Birth							
		Mar.							
	Full Name of Spouse*	Death							
		Burial							

*If married more than once No. each mar. (1) (2) etc. and list in "Add. info. on children" column. Use reverse side for additional children, other notes, references or information.

Form A1 Copyright 1961 by The Everton Publishers, Inc. In the U.S.A. and other countries. Publishers of THE GENEOLOGICAL RECORD. For more information with lists and full descriptions of many genealogical files.

Sale of Christian (1) Bodenhamer's Estate - 1788 - Rowan County, December 2th 1788

Charity Bodenhamer to a Number of pots Candlesticks Firetongs frying Pan Bowl Iron and other things to mention	1	2	0
Charity Bodenhamer to potatoes	1	0	0
Charity Bodenhamer a Churn and Knifes and forks	0	12	0
Charity Bodenhamer to five Chairs and table	0	5	0
Peter Bodenhamer to a parcel of Carpenters Toolls	2	0	0
Charity Bodenhamer to two Wedges two Wheels and Reel	0	14	6
Charity Bodenhamer to two sifters	0	3	0
John (1) Bodenhamer to one Riddle	0	2	0
Michel Lachner to a parcel of Cow Chains	0	7	2
Peter (2) Bodenhamer to a Hone Razor	0	15	6
Charity Bodenhamer to one Bed and Chest	0	13	6
John (2) Bodenhamer to one Lock Chain	1	0	0
Charity Bodenhamer to a Set of Gears	1	6	6
Charity Bodenhamer to two plows one Dung fork Weeding hoes a harness - hame & mattocks	1	19	6
Abraham Teague to one Iron tooth harrow	0	18	6
Nathan Hinkel to one wagon	8	3	6
Charity Bodenhamer to 11 hogs	11	6	0
Moses purkens to one pair or stilyards	1	10	0
Christian (2) Bodenhamer one Loom	1	2	0
Abraham Teague to one grinding stone	1	0	0
Mary Smith to one pole axe	0	6	7
David (2) Bodenhamer to one scithe and Cradle	0	4	0
David (2) Bodenhamer to grass sickle	0	1	0
Christian (2) Bodenhamer to one set of shoe tools	1	6	0
David (2) Bodenhamer to one mans saddle	1	16	6
Charity Bodenhamer to one womens saddle	0	10	0
Charity Bodenhamer to one mair	5	15	0
Jasper Hinkle to one Black mair	6	0	2
Peter Dammiel one Cow	4	19	6
James Harp to one heifer	1	15	6
Peter Dammiel to one prise heifer	4	0	0
Charity Bodenhamer to one Cow and Calf	5	13	6
Moses purkens to one Cow and Calf	5	0	1
Charity Bodenhamer to one heifer	2	6	0
Charity Bodenhamer 3 sheep	1	5	0
David (2) Bodenhamer to a cuting knife and box	0	16	0
Charity Bodenhamer a washing tool	0	1	0
Charity Bodenhamer to one pickle tub	0	2	0
John (2) Bodenhamer to a parsel of books	0	5	0
Frederick Miller to one book	0	0	0
	<u>10</u>	<u>15</u>	<u>1</u>
	<u>67</u>	<u>18</u>	<u>5</u>
	<u>78</u>	<u>13</u>	<u>6</u>

Total Amount of Sale

Returned by John (2) Bodenhamer & Peter (2) Bodenhamer Adms.

"By adverting to the dignity of this high calling our ancestors have turned a savage wilderness into a glorious empire; and have made the most extensive, and the only honorable conquests, not by destroying, but by promoting the wealth, the number, the happiness of the human race."

--Edmund Burke.

Final settlement of Christian's (1) estate was not made until after the death of his wife in 1816. At that time his land was disposed of by his six living sons; namely, John (2) (see #2), Peter (2) (see #3), William (2) (see #4), Christian (2) (see #6), Jacob (2) (see #8), and David (2) (see #9). These six sons lived to an average age of 75 years. Four documents in the Rowan Court records show these transactions, one of which follows. The daughters are not named.

This Indenture made this twenty-third day of March and in the year of our Lord one thousand eight hundred and sixteen between John Bodenhamer, Senior, Peter Bodenhamer, Senior, William Bodenhamer, Senior, Christian Bodenhamer, Senior, and David Bodenhamer, Senior, of the one part, and David Currey of the other part, both of the County of Rowan and State of North Carolina, Witnesseth that the said John Bodenhamer, Sr., Peter Bodenhamer, Sr., William Bodenhamer, Sr., Christian Bodenhamer, Sr., Jacob Bodenhamer, Sr., and David Bodenhamer, Sr., hath for a consideration of the sum of sixty-five Dollars and seventy five cents to them in hand paid by the said David Currey the rights whereof the said John Bodenhamer, Sr., Peter Bodenhamer, Sr., William Bodenhamer, Sr., Christian Bodenhamer, Sr., Jacob Bodenhamer, Sr., and David Bodenhamer, Sr. doth hereby acknowledge, hath given granted, bargained, sold, aliened, and confirmed and by these presents doth give, grant, bargain, allien and confirm unto the said David Currey, his heirs, and assigns forever a certain Messuage, piece, parcel or tract of land situate lying and being in the County and State aforesaid on the waters of Hambie's Creek Beginning at a White Oak on David Currey's line, thence South seventy four chains and eighteen links, stake on the heirs of James Campbell's line thence East six chains and fifty seven links on said Campbell's line to a Post Oak grub Christian Hepler's corner, thence North fifty five chains and fifty links to a stake said Hepler's corner, thence East seven chains and eighty seven links to a Pine, said Hepler's corner, thence North on said Hepler's line eighteen chains and sixty eight links to a Hickory Sapling, said Hepler's corner on said Currey's line, thence West fifteen chains and forty five links to the beginning, containing forty three and a half Acres of land or the same more or less together with all woods, waters, and minerals therewith and appurtenances unto said land belonging or as anywise appertaining to the said premises, to hold to the said David Currey, his heirs and assigns forever free and clear of and from all encumberances. Witness that the said John Bodenhamer, Sr., Peter Bodenhamer, Sr., William Bodenhamer, Sr., Christian Bodenhamer, Sr., Jacob Bodenhamer, Sr., and David Bodenhamer, Sr. doth warrant and forever defend unto the said David Currey, his heirs and assigns forever the above mentioned land and premises from themselves, their heirs and assigns, all and every other person or persons from claiming by or from under them. Witness whereof, we the said John Bodenhamer, Senr., Peter Bodenhamer, Senr., William Bodenhamer, Senr., Christian Bodenhamer, Senr., Jacob Bodenhamer, Senr., and David Bodenhamer, Senr. hath set our

hands and affixed our seals the day and the year first mentioned or Written.

Signed, sealed and delivered
in the presence of us

David Sullivan	Jacob Bodenhamer (seal)
Christian Boogler	David Bodenhamer (seal)
(In German)	Peter Bodenhamer (seal)
	Christian Bodenhamer (seal)
	John Bodenhamer (seal)
	W. Bodenhamer (seal)

Very little is known at this time of Charity Beamer's family, however, the early Rowan County records show:

Phillip Beamer was on the 1778 tax list of Rowan County with 141 acres of land and living next to Christian Bontinhammer.

Philip Beamer enters 80 acres of land in Rowan County on both sides of Brushy Fork of Abbotts Creek joining Anthony Hinkle and Daniel (David?) Waggoner formerly Mathias Sapponfield for Compliment. Aug. 1, 1783. #2603 claim set by Joseph Cunningham in behalf of the State.

3 May 1785. Administration on the Estate of Phillip Beamer deceased is Ordered to issue to Christian (1) Botenhammer who qualified & gave Security Jn. Grove in L400.

4 Aug 1785. Inventory of Phillip Beamer's Estate is filed.

This is undoubtedly a brother of Charity Beamer. Other Beamers settled in the Surry County area. The name Phillip is carried on by descendants in the Bodenhamer lines.

Joseph Bradford (4) Bodenheimer (see #132), a great-grandson, wrote at age 92 years that he had been in the log house Christian (1) and Charity built. "It was of logs, puncheon floor, cabin roof, stick and clay chimney, fire place ten feet wide. The arch was a Poplar log hewn three cornered, and so high the writer has stood straight under it..."

One existing story of this early family is that Christian (1) and Charity had at least one other son in addition to the known children listed below. There can be truth in this statement because of the number of unidentified Bodenhamers living in the area at the time and who were doubtless descendants. No records, however, have been found where such a son owned land. And he would have been deceased by 1788 when the six living sons signed on their father's estate for had he been living he too would have signed. This story lies within the bounds of reason but there is no way to substantiate it unless an old family Bible can be found. Families or persons where the parents are intraceable at the moment are listed in another section of the book with clues to aid in further research.

Much incertitude about the religious observance of the early Bodenhamer family has been infused in this study by descendants. As previously shown Christian (1) and Charity attended the German Reformed Church in New Jersey. One must be mindful, however, of the newness of this faith in 1749 when Christian (1) migrated to America. From Ruple's Rowan County History:

For origin of the German Reformed Church we must look into the Mountains in Switzerland where Ulric Zwingle began to preach the gospel in its purity about the same time that Luther raised his voice for Christ in Germany. As there were differences of opinion between Zwingle and Luther upon the subject of the "real presence" in the Lord's Supper as well as upon other doctrines of grace, the adherents

of the two reformers did not unite in the same body. After the death of Zwingli his followers fell in with churches that were founded by Calvin. In Germany as well as Switzerland the Reformed Church is Calvinistic in faith and Presbyterian in church government....The German Reformed Church in the United States dates in origin to about 1740 and was formed by immigrants from Germany and Switzerland...and settled in east Pennsylvania.

Could Christian (1) have helped in the founding of the German Reformed Church in America? Research in the German Archives shows that in the area of (either) Bodenheim from which Christian (1) is thought to have migrated in 1749, the people were 95% Catholic. Only Catholic records are preserved today and they did not start until 1825. To find records there of the German Reformed followers would seem an impossibility. The most recent communication from Bodenheim is a request for any information on Johann Christian Bodenhamer for their archives. So the search continues!

On coming to North Carolina it is logical to assume that Christian (1) and Charity would continue to worship in their faith as they had in New Jersey, because the German Reformed followers were steadfast in their devotion. The lack of Reformed ministers nearby, however, may have necessitated their attending Abbotts Creek Baptist Church, but one is left to conjecture. One Charity Bodenhamer attended meeting in 1810.

Abbotts Creek Primitive was the first Baptist Church in northeastern Davidson County and was so constituted in 1756. Daniel Marshall born 1706 in Windsor, Connecticut, was ordained as its pastor. For three years earlier James Younger, a Baptist preacher, and his family had been ministering, in whatever way, among the early settlers on the headwaters of Abbotts Creek. He was "able to influence a host of his frontier neighbors to accept his Lord."

The year the church was constituted, a log meeting house was put up. This little church was the light of religious freedom in the wilderness. The house being small and the congregation large the people often had to stand on the outside to hear the preacher. It was soon replaced. Since records state that the members of Abbotts Creek were housed in five churches, two more were unquestionably built prior to early 1900. From the early church minutes of 1818 a petition was brought forward to "pale over the burying grounds" with Joseph Spurgin and William Bodenhamer as superintendents.

In Sept. 1914, at the monthly meeting, "it was moved to send greetings to brother Solomon Payne thanking him for the part he took in the building of our new meeting house." This was undoubtedly the "White Church" built on a foundation of native stone (see picture) and which burned in 1958. The present brick building called the Lower Church was then erected. The Primitive meeting today boasts a long and rich past.

In March 1832 the church "led by the pastor Ashley Swaim declared non-fellowship against the Baptist State Convention Bible Societies, Sunday Schools, and all aids to the Baptist State Convention." Differences in belief led fifteen members to withdraw from the church and to form themselves into an organized church. At Abbotts Creek the majority held the church and the burying ground. After unsuccessful attempts of the two groups to worship within the same house, the minority group bought land across the road and built their own log church and laid out their own cemetery. They soon became known as the Upper or

Missionary Baptist Church.

At first, however, before putting up their log church, these courageous pioneers worshipped under a brush arbor. From their records of Nov. 1834:

State of North Carolina Davidson County Whereas we the Missionary Baptist Church and Congregation at Abbotts Creek being unjustly deprived of our Meeting House do therefore agree to purchase a lot of one acre adjoining the South side of the Abbotts School House lot and build a Framed Meeting House Thereon of the following dimentions Viz. Thirty Six feet long 25 Feet wide and ten Feet High with a Joint Shingle Roof. The money to be raised by subscription and paid into the hands of James Evans & Joseph Spurgin. Trustees for the Church and William Raper & John Haworth Trustees for the subscribers who are not members of the Church which...trustees and their Successors shall contract for and superintend the building of the 3rd Meeting House and the...House shall be denominated the Abbotts Creek Missionary Baptist Meeting House and shall be free for Teachers of any religious Denomination professing Christianity who are in order in their own church or Society and comes well recommended.

Since this is called the third meeting house, the brush arbor was probably considered the first.

In December of 1893 an additional room was built to the east at a cost of \$287. (see sketch). In January of 1926 it was decided in regular conference to erect the present house of worship "which we dedicate today to God's Service." Several additions have been added since.

For many years both churches used the same baptismal pool. In the beginning baptisms took place in the waters of Abbotts Creek, but with the building of Evan's Mill, this ceremony was performed in the pool by the dam. In 1916 an open concrete pool in a grove of gum, cedar, and oak trees, and nearer the houses of worship, was used. Ice-cold water flowed into this open pool through a lead pipe from an adjacent spring. In 1948 the Upper Church built their own baptistery within the church and in 1970 the Primitive members built their present outside pool with a removable cover.

In the early days when one died the body was not taken into the church prior to burial. The casket was opened for viewing on the outside of the church and then quickly buried.

Today in the Abbotts Creek Primitive Baptist Cemetery some forty-three stones carry the name Bodenhamer or Bodenheimer, and in the Missionary Baptist Cemetery, seventy-two stones can be counted.

A plaque at Abbotts Creek tells its own story:

The Army of General Greene camped here in Feb. 1781 on his retreat before Lord Cornwallis, prior to the battle of Guilford Court House.

Erected May 20, 1930 by the General William Davidson Chapter of the D.A.R. of Lexington, N. C.

Decorative Art is to be found in the Lower burial ground. Recently a study of carvings on tombstones was made in Davidson County by The Museum of Early Southern Decorative Arts. The purpose of this study was to photograph and record any old historical gravestones of Baroque and Gothic styles. Three hundred five such stones were found all within ten

nearby cemeteries including Abbotts Creek. The Germans and Swiss produced most of these stones between 1803 and 1843. Abbotts Creek Primitive Baptist is one of the three graveyards representing the major centers for these two styles. The Baroque offers itself best at Abbotts Creek where forty-nine stones may be found. It is of particular interest to know that the Bodenhamers were among those who began an immediately recognizable art style and that three of their graves were photographed in this study:

In Memory of Elizabeth (3) Bodenhamer (see #61) daughter of Jacob (2) and Elizabeth his wife was born Aug. 4, 1803 and dep. Sept. 8, 1803.

In Memory of Isaiah (3) Bodenhamer (see #56) son of Jacob (2) and Elizabeth Bodenhamer. He was born Nov. 6th 1794 and died Nov. 21st 1827.

What you are reading oe'r my bones
I've often read on others tombs
and others soon will read of thee
what you are now reading of me

Elizabeth (3) Bodenhamer (see #26) daughter of P. & A. B. born 2 Nov. 1802 died 10 Jan. 1824.

Unmarried friends both near and dear
I am now taken from your tender care through
my affliction. Christ thought it best to
take me home with him to rest
and you prepare to meet me there
to praise the Lord above the air

Vague locations are given for the burial place of Christian (1) and Charity (Beamer) Bodenhamer. Abbotts Creek Primitive Baptist Church lay just outside the southern edge of Browntown now known as the "Forgotten Town" of Davidson County. As previously stated the Bodenhamers settled in this area. Browntown was incorporated uniquely in a circle one-quarter of a mile in every direction 26 Jan. 1843, but a settlement existed there before the Revolutionary War. It was still recognized in the 1880 census, but today is only a "shadow of the past. The old families are gone, the homes are gone, the school, the stores are gone, and Browntown is only a name," but one may still read of this community's activities. In a large clearing in the center of Abbotts Creek Primitive Baptist Cemetery--known as the oldest section of the graveyard--a monument has been erected to the "Unknown Dead."

Many references are made to one other old burial ground to the north of the center of Browntown, but with no existing markers. This was on Bodenhamer land. A level area in the woods with sunken spots, supposedly grave sites, marks this graveyard today. The most remarkable phenomenon is that this small area is covered with lush periwinkle peculiar to burial grounds, the only periwinkle growing for miles around. It is said that William (3) Bodenhamer (see #59) whose homesite is well established, could stand on his porch and see this graveyard some five hundred yards away.

"It is indeed desirable to be well descended, but the glory belongs to our ancestors."

--Plutarch.

Children

+ 2 John (2)	b. 4 Apr. 1752
+ 3 Peter	b. 1757
+ 4 William	b. 20 Oct. 1759
+ 5 Ann	
+ 6 Christian	b. 20 June 1763
+ 7 Charity	b. 10 Mar. 1767
+ 8 Jacob	b. 24 Sept. 1770
+ 9 David	b. 20 Apr. 1774.

The Yadkin River Ripple

I can't forget the music while
life remains to me,
Of the Yadkin river ripple on its
journey to the sea;
That voice was my childhood's lullaby
and never ending song.
I have travelled over the west since
then but the voices were along.

I have not seen the river for
sixty years or more,
But from my birth to twenty-eight,
I resided on the shore.
The old home and surroundings
have voices of the past,
To awake the soul to the deeds of old
with me while life shall last.

My early friends in Dixie land not
one can be forgot.
You often come to me in dreams,
I call but you answer not.
Forever flow, dear river, on the land
of the brave and free.
The memory of your soothing tone
will ever go with me.
With head uncovered, facing South,
I gently bow to you.
And for evermore, dear river, now
I bid you a last adieu.

--Unpublished Poem by W. D. Somers.

W. D. Somers was born in Surry County, North Carolina, 22 June 1822. In 1840 he rode horseback to Urbana, Illinois, where he took up the study of law. He was admitted to the bar in 1846 and became the first resident lawyer in the area. At the time Abraham Lincoln was riding circuit in his law practice, and the two men became fast friends. When Lincoln made his first political address in the area, W. D. Somers introduced him.

CASS COUNTY MISSOURI FAMILIES



ISAAC BEAMER

This book has been donated by
Alan Ben McRoberts
Elsie Lee Mac Dougall
In Memory of
Doris Margie McRoberts Phillips

1976

PUBLISHED BY
THE CASS COUNTY HISTORICAL SOCIETY, INC.

Los Angeles Temple
Genealogical Library

James N. III, (Jim) served with distinction in World War II, receiving the Distinguished Flying Cross with the Oak Leaf Cluster. Jamie died in 1948.

Francis was born July 30, 1902. He married Juanita DeMoss and they had one son, Lester Conant (Ty). Francis had a trucking business in Raymore and later was employed by the United States Government in Denver where he died in 1946.

Edith Gertrude was born October 29, 1911. She married Harry Huber and their children were David Harry Jr., Rebecca Lu and Donald Newell.

During the 20s, Barron & Sons established a milk route, trucking milk of Raymore farmers to Lees Summit. Later, Barrons sold Grade A bottled milk in Kansas City.

After years of farming and dairying, the livestock, equipment and farm were sold. Jamie went to a farm near Pleasant Hill as manager and Newell Barrons moved to Raymore.

Newell Barron was president of the Raymore School Board in the early 1900s, having been influential in achieving consolidation of the country schools into the town school, and instituting the busing program for grade school children, first with horse drawn buses. Five generations of Barrons lived in or near Raymore from 1868-1971, and four of those generations attended Raymore schools.

Newell Barron was instrumental in obtaining Highway # 58. Marcia Barron organized the Alumni Association of Raymore High School, and was Raymore librarian in the 40s. She died in 1950.

The Barron family were members of the Raymore Presbyterian Church for many years, Nancy Jane Barron being a charter member.

W. C. and W. H. Barron were president and vice-president of Union State Bank of Kansas City in the 1920s. Newell Barron was Judge of the northern district of Cass County at the time of his death in 1936. The Barron family resided many years in Cass County, contributing to its history and development.

JOHN A. BARTHOLOMEW

John A. and Callie Moul Bartholomew (granddaughter of Joseph H. Powell) moved with their two children from Miami Co., Kansas to north of Drexel in March 1952. They purchased their farm from Essie Crutcher McLellan. This was the site of McLellan Wells, a health resort, during the turn of the century and early 1900's. Willa Ruth (Corky) and John Ross attended grade school in Drexel and graduated from Drexel High School. Willa Ruth, born February 28, 1940, married Calvin L. Gammon, Drexel on November 16, 1958. They have two children, Basil Ann and Brian Leslie. John Ross, born March 22, 1942, married Marilyn K. Sexson, Creighton, Missouri, on December 5, 1960. Their two children are Steven Ross and Darin Scott. Both families live in the rural Drexel area.



The John Bartholomew Family.

ISAAC BEAMER

The recorded history of the Beamer family dates back to the early 1800's. Isaac Beamer, who was born in 1804 in Hillville, Virginia, Carrol County, is the earliest member mentioned in family records.

Although it is not known when the marriage took place, records indicate that Isaac Beamer was married to Miss Frances Combs, who was born in 1808. The marriage is credited with producing two children. Luke, whose birthdate is unknown and Mark, who was born October 4, 1883.

It is recorded that Luke was married, but the name of his spouse is not included in the family tree. It is stated, however, that the couple had one child, Helen, and it is believed that there was another child in the family.

No dates of death are recorded for either Isaac Beamer or Frances Combs Beamer. John W. Adams, who was born in 1799, a native of Virginia had settled in Henry County, Missouri around 1844.

Adams and his wife, the former Mary Katherine Cartwright, had eight children, six of whom died from childhood typhoid fever in and around 1846. The children are buried in Johnstown, Missouri with no grave marking. John W. Adams and wife were buried on the family homestead. The 200 acres was entered with a grant for 12 cents an acre in the Clear Fork area, Cass County, Missouri.

The Adams' youngest daughter, Telitha Angeline, born January 5, 1844 survived, however, and on September 26, 1860, she and Mark Beamer were married. An account by. T. H. Weller, leader of a 15-member expedition traveling through Cass County in 1854 reads, "We found no better grass growing anywhere for our cattle, than on the lands belonging to Oesh, King, Schrock and the Mark Beamer farms.

Attesting to her great love for the Beamer homestead, it is reported that, in 1878, after their home was burned, Mrs. Beamer saw to it that it was rebuilt at once.

Between the years of 1863-1888, the Beamers union was blessed with eleven children. The names of the children appear in the Beamer family tree. The family remained an unbroken and happy one until the death of Jasper in 1908.

Mark Beamer, Sr. passed away May 7, 1909 and Mrs. Beamer moved to Garden City, Missouri in 1915 where she lived until her own death.

fr
hi
he
wi
th

B
ye
e

o
a
C
a
r
c
s

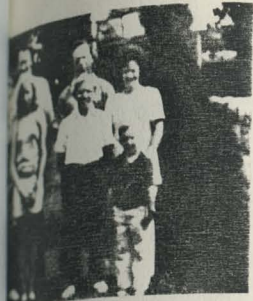

Beamer Family.

BEAMER

The Beamer family dates back to Mark Beamer who was born in 1804 in Hill County, Mo. He is the earliest member mentioned in the family.

When the marriage took place, Mark Beamer was married to Miss Frances Luke, whose birthdate is given as born October 4, 1883.

Mark was married, but the name of his wife is not given in the family tree. It is stated, however, that the name of his wife was Helen, and it is believed that she was the daughter of the family.

Mark was married for either Isaac Beamer or John W. Adams, who was born in 1804 and settled in Henry County, Missouri.

Mark's former Mary Katherine Carter, of whom died from childhood in 1846. The children are buried in the cemetery marking, John W. Adams family homestead. The 200 acres are worth 2 cents an acre in the Clear Fork

daughter, Telitha Angeline, born in 1846, and on September 26, 1888, were married. An account by T. Beamer on an expedition traveling through the mountains reads, "We found no better pasture for our cattle, than on the lands owned by the Mark Beamer

for the Beamer homestead, it is believed that their home was burned, Mrs. Beamer built at once.

In 1888, the Beamers union was broken. The names of the children are given in the family tree. The family remained in Missouri until the death of Jasper in 1908.

Mark Beamer died away May 7, 1909 and Mrs. Beamer died in Missouri in 1915 where she



The Mark Beamer Family in 1898.

An obituary recalled that "no man in the county had more friends than Mark Beamer. He was perhaps better known for his genuine hospitality than for any other characteristic which he possessed." Often referred to as "Uncle" Mark, Beamer was considered one of the most highly respected citizens of the Garden City area at the time of his death.

Outliving her husband by over 20 years, Telitha Adams Beamer died August 22, 1929 in Garden City. In her later years, Mrs. Beamer fought nobly against an illness that would eventually make her an invalid.

Of the eleven Beamer children, family records speak most of John, the next to the oldest child, born May 26, 1866. Born and raised on the Beamer family homestead near Garden City, John Beamer continued the family legacy of farming and stock raising in Cass, Lafayette and Saline counties. He retired from active farming 1940. His wife, Jeannette Ann, died in 1949, and after that time, he made his home with his son, Lyle, in Clay County.

THOMAS BEATTIE M.D.

Dr. Beattie was born in Belfast, Ireland, October 17, 1827. His father was a linen manufacturer and supplied the English Court of Queen Victoria.

He was reared in Ireland and received his principal education from the Belfast Royal Academy. In 1844 he began his medical studies at Belfast Medical Hospital. In 1846 he studied at Anderson's Medical College at Glasgow, Scotland. In 1848 he attended Edinburgh University at Edinburgh, Scotland, graduating in 1849, also receiving a diploma from the Royal College of Surgeons in that city. He accepted an assignment on the whaling ship "Restitution", and spent the summer cruising around Greenland, looking for John Franklin who was lost hunting for the North Pole.

On his return he immigrated to Quebec, Canada, where he practiced for a year. On October 9, 1849 he married, Martha Stuart Byers, also a native of Ireland, who was visiting her

uncle in Quebec, Canada. She was born at Stuartstown, Newton Lumevody, Province of Ulster, Ireland. Her father was a member of Queen Victoria's Honor Guard.

They spent three years in Cincinnati, Ohio, then Newark, Kendall County Illinois, 1858 East Lynne, Mo., 1865 Harrisonville, Missouri. He tried to enlist in Price's Southern Army during the Civil War, but was unable to because his naturalization papers had not been returned, so he was the only physician in this vicinity during the war.

They had eight children — Anna (Mrs. Taylor Wilson) James (Maria Eckels) Martha Stuart (Mrs. Robert T. Railey) Samuel, Ida (Mrs. W. C. Lynde) Thomas Jefferson (Clara Chateau) William (Nettie Lee Allen) Evaline (Mrs. John A. Davis Jr.)

Dr. Beattie practiced medicine 61 years. He was a scholar and enjoyed books. His entire medical library is now in the Rare Books Library at Kansas University, Lawrence, Kansas.

He died at his daughter's home, Elmhurst, Harrisonville, Missouri, Feb. 3, 1911. Mrs. Beattie died at Elmhurst, March 25, 1916. Dr. and Mrs. Beattie are buried at Oakland Cemetery, Harrisonville, Mo.

ABAGAIL DEAN BEATY

Abigail Dean, daughter of John and Rachael Dean was born Aug. 23, 1851 in Fairfield Co., Ohio where she lived with her parents until 1863 when they removed to Indiana. After the Civil War she married James Bray Beaty on Sept. 10, 1868. James Bray Beaty was born Jan. 28, 1844 in Indiana. He joined the Union Army during the Civil War on May 1, 1864, although he was under age. He was discharged a private, Co. D. 137 Indiana.

Abigail and Bray Beaty's first child was born in Indiana Jan. 7, 1870 and before May the entire family of Deans had journeyed to Missouri. The Bray Beatys lived on their 80 acres of the John Dean purchase all of their lives, but Bray Beaty was a carpenter and worked at that trade as well as farming. They had five children: 1. Ella J. Beaty, born Jan. 7, 1870 near Ft. Wayne, Ind. married W. H. McPherson Oct. 30, 1893, of Drexel, Missouri and had two sons, Bruce and J. M. McPherson. 2. Rachael A. Beaty, born June 3, 1873 in Cass Co., Mo. married William Jess Sayles Oct. 30, 1895 in a double ring ceremony with her sister. They had two children, Ruby Houston and Bertie Lee Auman, both of Kansas City, Mo. Rachael Beaty Sayles died July 15, 1936. 3. Oliver Brook Beaty, born Oct. 29, 1874 Cass Co., Mo. married Fannie P. Kyle Apr. 1896 and had one daughter, Buda (married McGuire). 4. Ora Elizabeth Beaty, born Feb. 3, 1877 at Main City, Cass Co., Mo. married Thomas A. Miller Oct. 30, 1895 in a double ring ceremony with her sister, Rachael (Vird). Their son, Charles Dean Miller married Peggy Jean Thomas Miller was in business at Drexel until his death in 1942. Elizabeth Beaty Miller died July 10, 1958 in Upland, California. 5. Homer Beaty, born Dec. 21, 1878 Cass Co., Mo. married Elizabeth Fix July 3, 1916. No. children. Homer was a charter member of the Drexel Chamber of Commerce and Postmaster for 12 years. He was a barber and merchant and died in January of 1958.

Surry

COUNTY—IN THE SUPERIOR COURT.

H. Blauer et al
C. T. A. of Helen Blauer

AGAINST

Summons for Relief

Virginia Holcher
et al

State of North Carolina

To the Sheriff of *Rowan* County—GREETING:

YOU ARE HEREBY COMMANDED to summon *Maggie Roseman*

the defendant..... above named, if *she*..... be found within your county, to be and appear before the Judge of our Superior Court, at a court to be held for the County of *Surry*, at the court house in *Dobson*, on the *1st* Monday *before* the *1st* Monday of *Sept*, it being the *26th* day of *Aug*, 191*2*, and answer the complaint, which will be deposited in the office of the Clerk of the Superior Court of said county within the first three days of said term; and let the said defendant..... take notice, that if *she*..... fail to answer the complaint within the time required by law, the plaintiff..... will apply to the Court for the relief demanded in the complaint.

Hereof fail not, and of this summons make due return.

Given under my hand and seal of said court, this *10* day of *July*, 191*2*

W. W. Hampton
Clerk Superior Court.

We acknowledge ourselves bound unto.....

the defendant..... in this action, in the sum of Two Hundred Dollars; to be void, however, if the plaintiff.....,

shall pay to the defendant..... all such costs as the defendant..... may recover of the plaintiff..... in this action.

Witness our hands and seals, this..... day of....., 191.....

.....(Seal)
.....(Seal)
.....(Seal)

(C)

N
H. Brown & Son
C. J. & H. Brown

AGAINST

Virginia Hotel
et al

SUMMONS FOR RELIEF

Returnable to *any*

Term, 1912, of the Superior Court for

any County.

Received *May 11*, 1912

Served *July 12*, 1912
at residence of Mrs. Maggie
Brown - the defendant
with summons & v

Fee, *60*
J. M. King

Sheriff
W. J. Beck County.

Plaintiff's Attorney.

July

COUNTY—IN THE SUPERIOR COURT.

J. C. Beaman adms
C. T. & H. H. Hester
Rivers
AGAINST
Virginia Hatcher
et al

Summons for Relief

State of North Carolina

To the Sheriff of *July Co* County—GREETING:

YOU ARE HEREBY COMMANDED to summon *See Hatcher*

over 7-6

the defendant *J.* above named, ifhe..... be found within your county, to be and appear before the Judge of our Superior Court, at a court to be held for the County of *July*, at the court house in *Dobson*, on the *12* Monday *of* the *12*

Monday of *July*, it being the *26* day of *July*, 191*2*,

and answer the complaint, which will be deposited in the office of the Clerk of the Superior Court of said county within the first three days of said term; and let the said defendant..... take notice, that ifhe..... fail to answer the complaint within the time required by law, the plaintiff..... will apply to the Court for the relief demanded in the complaint.

Hereof fail not, and of this summons make due return.

Given under my hand and seal of said court, this *10* day of *July*, 191*2*

W. C. Staunton

Clerk Superior Court.

We acknowledge ourselves bound unto.....

the defendant..... in this action, in the sum of Two Hundred Dollars; to be void, however, if the plaintiff.....

shall pay to the defendant..... all such costs as the defendant..... may recover of the plaintiff..... in this action.

Witness our hands and seals, this..... day of....., 191.....

(Seal)

(Seal)

(Seal)

(C)

No. *H. Brown et al*
J. A. Hatcher
vs
Wesley Hatcher
et al

AGAINST

SUMMONS FOR RELIEF

Returnable to

Term, 191....., of the Superior Court for

County.

Received *July 12*, 191 *2*

Served *Dec 1*, 191 *2*

Executed by making
the further summons
to Lee Hatcher

Fee, \$ *60* Paid

George W. Ford
By *at* *Sept 1912*
Sheriff *Orange* County.

W. J. Conlin
Plaintiff's Attorney.

10 *1912*
2-2

Dare COUNTY—IN THE SUPERIOR COURT.

W. H. Beamer adms
et al vs J. Hodder Beamer

AGAINST

Summons for Relief

Vergenia Holcher Jan Holcher Lee Holcher Melvin Holcher
Maggie Roseman Mary Ann Holcher Sue Holcher
Paula Holcher Emma Holcher W. H. Beamer Emma Sunday
Sarah Auld R. M. Smith Ella Monday M. B. Smith
Pete Smith

State of North Carolina

To the Sheriff of Dare County—GREETING:

YOU ARE HEREBY COMMANDED to summon W. H. Beamer Emma Sunday
Sarah Auld R. M. Smith Ella Monday M. B. Smith
& Pete Smith

the defendant.s above named, if he be found within your county, to be and appear before the Judge of our Superior Court, at a court to be held for the County of Dare, at the court house in Dobson, on the 1st Monday before the 1st Monday of Sept, it being the 26 day of Aug, 1912

and answer the complaint, which will be deposited in the office of the Clerk of the Superior Court of said county within the first three days of said term; and let the said defendant.s take notice, that if he fail to answer the complaint within the time required by law, the plaintiff.s will apply to the Court for the relief demanded in the complaint.

Hereof fail not, and of this summons make due return.

Given under my hand and seal of said court, this 10 day of July, 1912

W. H. Hampton
Clerk Superior Court.

We acknowledge ourselves bound unto Virginia Holsten et al

the defendant S in this action, in the sum of Two Hundred Dollars; to be void, however, if the plaintiff.....

J. B. Beamer & Son C. T. A. Holsten Beamer

shall pay to the defendant S all such costs as the defendant S may recover of the plaintiff..... in this action.

Witness our hands and seals, this 10 day of July, 1912

..... (Seal)
..... (Seal)
..... (Seal)

(0)
N
J. B. Beamer & Son
C. T. A. Holsten Beamer

AGAINST
Virginia Holsten
et al

SUMMONS FOR RELIEF

Returnable to any

Term, 1912 of the Superior Court for

Amey County.

Received....., 191.....

Served in person, at

the residence of

Mrs. Bab. Alfred.

Ellen Mondy

For J. B. Beamer

Emma Grundy

Sheriff Sammy

W. F. Bowen

Plaintiff's Attorney.

1912

2-3

WOOD

MOUNT AIRY — Mr. James Floyd Wood, 87, of 1443 Haystack Road, Mount Airy, husband of Mrs. Madge Beamer Wood, died at North Carolina Baptist Hospital in Winston-Salem Friday, Aug. 25, 1995. Mr. Wood was born May 5, 1908 in Surry County to the late Henry and Rebecca Hazelwood Wood, was a retired merchant and farmer, a member of the Round Peak Masonic Lodge No. 616, a lifetime and charter member of Lowgap Wildlife Club, and a member and former deacon of New Life Baptist Church. Surviving are his wife, Mrs. Madge Beamer Wood of Twelve Oaks, Mount Airy; a daughter and son-in-law, Judy and Johnny Simmons of Ararat; three sons and daughters-in-law, Dr. Jack Wood of Mount Airy, Joe and Nancy Wood of Walnut Cove, and Larry and Frances Wood of Thurmond; one step-daughter and husband, Betty and Richard Hardy of Dobson; a step-son and wife, Beamer and Katherine Wood of Shelby; nine grandchildren; and seven great-grandchildren. Mr. Wood was preceded in death by a grandson, Michael Wood, four sisters and three brothers. Funeral services will be held Sunday 2 p.m. at New Life Baptist Church conducted by Rev. Ernest Nichols and Rev. Joe Atkins with full Masonic Burial Rites conducted by Round Peak Masonic Lodge No. 616 to follow in the church cemetery. The family will receive friends at Moody Funeral Home of Mount Airy 7-9 p.m. Saturday, where his body will remain until carried to the church to lie in state 30 minutes prior to the service. Flowers will be accepted or memorials may be made to New Life Baptist Church, c/o Glenn Wood, 1487 Haystack Road, Mount Airy, N.C. 27030.

[Faint, illegible text, likely bleed-through from the reverse side of the page.]

Pete R. Beamer, 77, Claimed By Death

Prominent Farmer Of Stewart Creek Township Died From A Lengthy Illness—Funeral Conducted Tuesday Afternoon From Antioch Church.

Pete R. Beamer, 77, prominent farmer and a veteran school teacher, passed away last Sunday night about 7:30 o'clock at his home four miles northwest of this city in the Stewart's Creek section. His death was due to a lengthy illness of cancer.

Mr. Beamer was a native of this county, where he was born on June 30, 1860, the son of the late Jacob and Rebecca Cunningham Beamer. The greater part of his life was spent in this section of the country where he taught school for many years and was a well-known farmer by occupation.

He was united in marriage in 1898 to Miss Kitty McMickle, also of this section. He was a valuable member of the Antioch Baptist church for nearly forty years.

He is survived by his widow; four sons, Terry, Frank and Edwin Beamer, of this county and Fred Beamer, of Dublin, Va.; four daughters, Misses Ila and Virginia Beamer, of Mount Airy Route 3, Miss Mary Beamer, of Palmerton, Penn., and Mrs. Howard Marshall, of Yadkinville; by two brothers, John Beamer and Jack Beamer; and by six grandchildren.

Funeral services were conducted from the Antioch Baptist church Tuesday afternoon at 2:30 o'clock with Rev. Lonnie Fleming officiating, assisted by Rev. Raymond Lanier, of this city. Burial was made in the Antioch Baptist church cemetery.

(MOUNT AIRY TIMES - Fri., June 28, 1938)

ATKINSON

HIGH POINT — Samuel Tipton Atkinson, Jr., 70, of 1605 Seven Oaks Place, died suddenly at 9:30 p.m. July 14, 1995 at High Point Regional Hospital. Mr. Atkinson was born March 1, 1925 in Mt. Airy, a son of Elder Samuel Tipton Atkinson and Callie Beamer Atkinson. A resident of High Point since 1941, he was Vice President of API Graphics before his retirement. A veteran of World War II, he served in the United States Army and attended Mt. Shepherd Primitive Baptist Church. On December 1, 1973, he married Charlene Patterson, who survives of the home. Surviving in addition to his wife are two daughters, Mrs. Thomas (Susan) Waller of Thomasville and Mrs. Randy (Ronetta) Morris of San Fernando, CA; two sons, Tommie Atkinson and daughter-in-law, Deborah, of Apex, and Dale Atkinson and daughter-in-law, Kathy, of Seneca, SC; his mother, Mrs. Callie B. Atkinson of 605 Sherbrook Dr.; two sisters, Mrs. John (Rae) Beck of 1827 Country Club Dr. and Mrs. Virginia Lisenby of Wadesboro; one brother, William I. Atkinson of 605 Sherbrook Dr., (Big Brother) Ray Gallimore of Oakview Rd.; seven grandchildren and five great grandchildren. Funeral will be held at 11 a.m. Monday in Sechrest Chapel on E. Lexington Ave. by Elder George Flip-pin, Elder W.M. Freeman and Elder Thomas Whitley. Burial will be in Floral Garden Park Cemetery. The family will be at the funeral home Sunday night from 7 until 8:30. Memorials may be made to Mt. Shepherd Primitive Baptist Church.

MARSHALL

MT. AIRY — Mrs. Blanche Beamer Marshall, age 87, of 1057 Old Highway 601, Mt. Airy, N.C. widow of Mr. Howard Marshall, died Thursday afternoon, August 4, 1994, at Forsyth Memorial Hospital, Winston-Salem, N.C. Mrs. Marshall was born in Surry County, N.C. February 28, 1907, daughter of the late Pete and Kitty McMickle Beamer. She was a retired school teacher from the Surry County school system and a member of White Plains Friends Meeting. She is survived by three sons and two daughters-in-law, Fred Marshall of Winston-Salem, N.C., Don and Brenda Marshall of Mt. Airy and Tom and Judy Marshall of Dallas, Texas; six grandchildren, Kimberly Marshall Zweiback of London, England, Kaye Marshall and Lara Marshall, both of Winston-Salem, Anthony Marshall and Charles Marshall, both of Mt. Airy and Hiliary Marshall of Dallas, Texas; one great grandson, Jacob Zweiback of London, England; three sisters, Mrs. Mary Breit of Allentown, Pa., Mrs. Ila King of Mt. Airy and Mrs. Virginia Tingen of Winston-salem; a sister-in-law, Mrs. Ethel Beamer of Mt. Airy. Mrs. Marshall was preceded in death by a son, Charles Marshall. Funeral services will be held Saturday, August 6, 1994, at 2 p.m. at White Plains Friends Meeting conducted by the Rev. Jimmy Reinhardt and the Rev. Loyd Pugh with interment to follow in the church cemetery. The family will receive friends at Moody Funeral Home of Mt. Airy on Friday from 7 to 9 p.m. Her body will remain at Moody Funeral Home until taken to the church to lie in state thirty minutes before the funeral service. Flowers will be accepted or memorials may be made to the White Plains Friends Meeting Van Fund.

BEAMER

MOUNT AIRY — Mr. Jack Adam Beamer, 35, of Rt. 9, Mount Airy, died Tuesday night at Northern Surry Hospital after a heart attack. He was a native of Surry County, the son of Adam and Connie Hemmings Beamer. He was a veteran of the Vietnam Conflict, and was owner and operator of Beamer's Garage. Surviving are his wife, Mrs. Diann Epperson Freeman Beamer; one son, Darrell Adam Beamer of the home; one stepdaughter, Miss Deanna Freeman of Mount Airy; his parents of Rt. 9, Mount Airy; one sister, Mrs. Nancy White of Rt. 3, Dobson; his grandfather, Luther Beamer of Rt. 9, Mount Airy. Funeral services will be Friday at 2 p.m. at Maple Grove United Methodist Church by the Rev. Sam Holder and the Rev. Dale Hylton. Burial will be in the church cemetery. The body will be at Moody Funeral Home of Mount Airy until taken to the church to lie in state 30 minutes before the service. The family will receive friends from 7 to 9 p.m. Thursday at the funeral home.

Thursday, April 15, 1982
 Winston-Salem Journal

BEAMER

YADKINVILLE — Martha Annie Hodge Beamer, 94, of Yadkinville, passed away Thursday May 20, 1999 at Hoots Memorial Hospital. She was born March 16, 1905 to the late James Samuel and Betty Jane White Hodge. Mrs. Beamer was a homemaker and a member of Branon Friends Meeting. She was preceded in death by her husband Ed Beamer in 1962, a daughter Jenni Marie Beamer and two sons Fred and Grady Beamer. Surviving are two daughters, Mrs. Betty (Herman) Atkinson of Yadkinville, and Mrs. Sylvia (Jim) Forsyth of Lexington, S.C.; four sons; John (Ethel) Beamer of Hamptonville, Frank (Jane) Beamer, Ernest (Melva) Beamer all of Yadkinville, and Billy (Laura) Beamer of Elkin; two sisters, Ellen Riggins of Yadkinville, and Rannie White of Zepher; two brothers, Henry Hodge of Yadkinville, and Levi Hodge of Dobson. Thirty-two grandchildren, fifty-eight and great grandchildren, six great-great grandchildren Mrs. Beamer's funeral service will be held 2 p.m. Saturday at the Gentry Family Chapel by Rev. Hewey Parrish and Rev. Joe Reece. Burial will follow in Little Vine Primitive Baptist Church Cemetery. The family will receive friends from 7 until 9 p.m. Friday at Gentry Family Funeral Service at 5108 U.S. Hwy. 601 N. Yadkinville.

Martha Beamer

Mrs. Martha Annie Hodge Beamer, 94, of Yadkinville passed away Thursday, May 20, 1999, at Hoots Memorial Hospital in Yadkinville. She was born March 16, 1905, to the late James Samuel and Betty Jane White Hodge.

Mrs. Beamer was a homemaker and a member of Branon Friends Meeting.

She was preceded in death by her husband, Ed Beamer, in 1962; a daughter, Jenni Marie Beamer; and two sons, Fred and Grady Beamer.

Surviving are two daughters, Mrs. Betty (Herman) Atkinson of Yadkinville and Mrs. Sylvia (Jim) Forsyth of Lexington, S.C.; four sons, John (Ethel) Beamer of Hamptonville, Frank (Jane) Beamer and Ernest (Melva) Beamer, both of Yadkinville, and Billy (Laura) Beamer of Elkin; two sisters, Ellen Riggins of Yadkinville and Rannie White of Zephyr; two brothers, Henry Hodge of Yadkinville and Levi Hodge of Dobson; 32 grandchildren; 58 great-grandchildren; and six great-great-grandchildren.

Mrs. Beamer's funeral service will be held at 2 p.m. Saturday at Gentry Family Chapel by Rev. Hewey Parrish and Rev. Joe Reece. Burial will follow in Little Vine Primitive Baptist Church cemetery.

The family will receive friends from 7-9 p.m. Friday at Gentry Family Funeral Service at 5108 U.S. Hwy. 601 N., Yadkinville.

BREIT

ALLENTOWN, PA. — Mrs. Mary Elizabeth Beamer Breit of Allentown, Penna. died Thursday, August 31, 1995. She was born October 19, 1904 in Surry County to the late Pete and Kittie Beamer. A graduate from Johns Hopkins School of Nursing, Mrs. Breit retired as the supervisor of nurses from Palmerton Pennsylvania Hospital. She was preceded in death by her husband, Hjalmar Breit. Survivors include two sisters, Mrs. Barnett (Ila) King of Mt. Airy, and Mrs. Virginia Tingen of Winston-Salem; three sisters-in-law, Mrs. Nancy Beamer, Mrs. Ethel Beamer, and Mrs. Hester Beamer, all of Mt. Airy; and a number of nieces and nephews. A memorial service will be held at Antioch Baptist Church in Mt. Airy at 3 p.m. Sunday, September 3. Memorials may be made to Antioch Baptist Church, 2308 W. Pine St., Mt. Airy, NC 27030. The family will receive friends following the service in the fellowship hall.

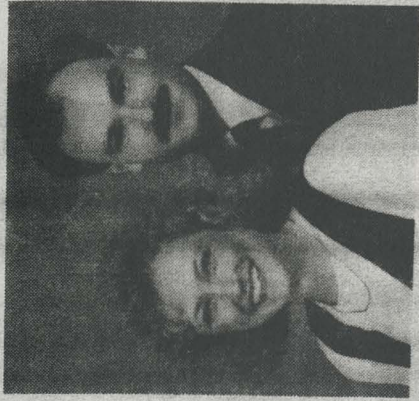

Beamer-Cockerham

Mr. and Mrs. Billy G. Beamer of Elkin announce the engagement of their daughter, Melinda Gail Beamer, to David Keith Cockerham of State Road, Rt. 1, and the late Graham Cockerham. The bride-elect is a 1987 graduate of Elkin High School. She graduated from Surry Community College in 1992 and attended Appalachian State University. She is employed by Angela Gardner, CPA, of Elkin. Mr. Cockerham is a 1982 graduate of East Wilkes High School and attended Surry Community College. He is employed by MSI/Marunaka of High Point. A Sept. 25 wedding is planned at Mt. Calvary Baptist Church. 1993

Beamer-Cockerham

Melinda Gail Beamer and David Keith Cockerham were married at 3 p.m. Saturday, Sept. 25, at Mt. Calvary Baptist Church in Ronda by the Revs. Dean Adams and David Cockerham. 1993

The bride is the daughter of Mr. and Mrs. Billy G. Beamer of Elkin. She is a graduate of Surry Community College and is employed by Angela Gardner, CPA, Elkin.

The groom is the son of Pat Cockerham of State Road and the late Graham Cockerham. He is a graduate of East Wilkes High School and is employed by MSI/Marunaka of High Point.

Music for the wedding was provided by Buddy Rhodes.

The bride was given in marriage by her father.

Matron of honor was Sherron Walters, sister of the bride, of Boonville.

Bridesmaids were Cassandra Caudill, friend of the bride, and Anita Cockerham, sister of the groom.

Best man was Scotty Byerly, friend of the groom, of Thomasville.

Ushers were Tony Smith and Scotty Darnell, friends of the couple.

Hilda Hanks directed the wedding.

A reception was held immediately following the wedding in the fellowship hall of Pleasant Ridge Baptist Church. Assisting were Candy Hayes, Loretta Binkley, Clara Tuttle and Mary Edwards.

Following a wedding trip to Myrtle Beach, the couple is residing in Jonesville.



MR. & MRS. DAVID KEITH COCKERHAM

In the name of our kind Heavenly
Father Amen. I Phillis Beamer
of Pleasant Township Appanoose
County Iowa. being now 70 years
of age but in Ordinary health and
of sound disposing mind, and
knowing the uncertainty of life
do by these presents make, publish
and declare this to be my last and
only will, in manner and form
following, that is to say -

1st I desire and direct that all my
Just debts and funeral expenses
shall be paid by my executor or
after named out of my personal
estate

2nd I devise and bequeath to my
beloved wife Sarah Beamer
the South half of the North east q^r
of Section 23 in Township 68, north
of range 18 west, also the east half
of the East half of the South west q^r
of Section 26, and the North east
q^r of the South west q^r of Section
23, except one half acre in the South
East Corner of said 40 acres on which
the School house is situated. All in
Township 68 Range 18 in Appanoose
County Iowa. Also all in personae

preparation of every Chamber and
disposition except the money
hereinafter named another was
disposed of herein. Let the numbers
appear in money

It is my will that the North half
of the North part of section
23 and the West half of the East
half of the South part of section
26 be in Township 68 Range
19 West in Appomattox County Virginia

has after my death. Appomattox by
these characteristics were appointed
by the Clerk of the County of said
County, and that my executor should
proceed to sell the same at public

auction to the highest bidder on
such terms as shall be for the best
interest of my heirs hereinafter
named provided however that said
land shall be for at least as much

as the Appomattox value thereof. And
I further direct that said date be
made and that there be no sale for said
land by my executor without my
Order or authorization of the Court
and that the proceeds accruing from
the sale of the above described land

301

Together with all moneys belonging
to me at my death after paying
my debts and the aforesaid sum
of Five Hundred Dollars to my
wife. Shall be equally divided
between my beloved children
Share and Share alike. My said
Children are named as follows
To wit - Henry Beamer, Isaac Beamer
Alexander Beamer - Mahala Jane
Keughis - heirs. She being dead - whose
names are as follows. Alice Keughis
and Benjamin M. Keughis, Mary Wells
Gullock Beamer, Nancy Adams
Reuben Beamer, Robert Beamer
and Malinda Conger, or in case of
the death of any one of my said
Children then I desire that the share
that would have gone to such child
shall go to their children and not
to their wife, or husband, as the case
might be.

I hereby Appoint Benjamin Wells
- My son in law - My executor to execute
this my last will and testament
for all the purposes therein named
with the request that W. S. Johnson
of Centerville Iowa render him any
assistance that may be necessary

Beamer migration

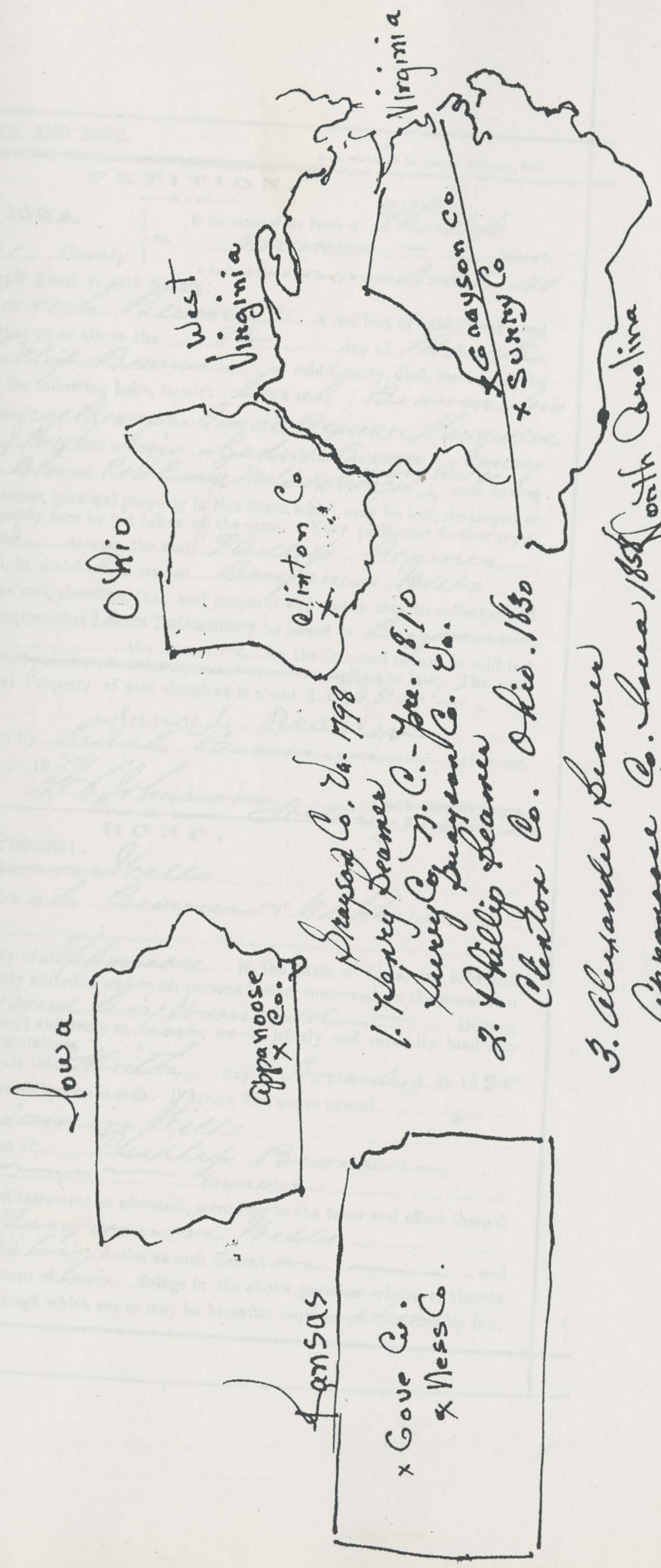

1. Cherry Beamer
 Grayson Co. Va. 1798
 Surry Co. N. C. - pre. 1810
 Surry & Surry Co. Va.
2. Phillip Beamer
 Clanton Co. Ohio. 1830
3. Alexander Beamer
 Appanoose Co. Iowa 1858
 Co. Ia. 1878
4. Henry G. Beamer
 Lane Co. Ia.
5. Clanton Ross Beamer
 Lane Co. Ia.

North Carolina

EXECUTOR'S PETITION AND BOND.

Arce, Mackay & Co., Printers, Burlington, Iowa.

PETITION.

STATE OF IOWA,

In the matter of the Estate of Phillip Beumer - Deceased,

Appanoose County.

In the Circuit Court of said County, in vacation Nov 9 1880

To the Honorable Circuit Court of said County:

Comes now, Sarah Beumer, a resident of said County and respectfully represents that on or about the 8th day of March A. D. 1880, Phillip Beumer of said County, died, leaving, at the time of his death, the following heirs, to-wit: Sarah Beumer his widow - Henry Beumer Isaac Beumer Alexander Beumer - Magdalen J. Hughes heirs - Gudsack Beumer - Amos Adams - Reuben Beumer - Robt. Beumer - Melinda George and having at the time of his death, personal property in this State which may be lost, destroyed or diminished in value, if speedy care be not taken of the same. Your petitioner further represents, that prior to his death, the said Phillip Beumer made and executed a will, in which he named Benjamin Wells as Executor. To the end, therefore, that said property and debts may be collected and preserved, I respectfully request that Letters Testamentary be issued to Benjamin Wells the Executor by the deceased named in said last testament, with full power and authority to act as such according to law. The total value of Real and Personal Property of said decedent is about \$23,000.

Subscribed and sworn to by Sarah Beumer before me, Nov 9 1880 W. Johnson Clerk Circuit Court.

BOND.

Know all Men by these Presents: That we, Benjamin Wells as principal, and Sarah Beumer & W. Johnson as sureties, all of the County of Appanoose in the State of Iowa, are held and firmly bound unto the County aforesaid and to all persons herein concerned, in the penal sum of Six thousand Six hundred Dollars, for the payment of which, well and truly to be made, we do jointly and severally bind ourselves and our lawful representatives. Witness our hands and seals this 11th day of November A. D. 1880. The condition of the above obligation is such: Whereas, The above named Benjamin Wells by the last will and testament of Phillip Beumer appointed Executor to execute his last will and testament as aforesaid, according to the tenor and effect thereof. Now if the said Benjamin Wells shall discharge all and singular his duties as such Executor and at all times render a true account of his doings in the above premises whenever thereto required by law, and do all things which are or may be hereafter required of him by law,

And should make the way of them in the year of our Lord one thousand

over them and might the said John Bone of Cahokia County and

State of the one part and Henry Deemer of Grayson County of the other part

in writing forth the said John Bone for and in consideration of the sum

of twenty Dollars to him in hand paid by the said Deemer at or before

the making and delivery of these presents the receipt whereof is hereby

acknowledged both by parties. And it is hereby agreed that the said

Deemer his heirs and assigns forever a certain tract or parcel of

land situate lying in the County of Grayson lying on the dividing line

between Lincoln Fork and Little Rice Bluffs waters containing fifty

two Acres as follows to wit, beginning at a Oakhook on the top of

the Ridge and running N. 20 W. 80 poles to a spruce oak on the west

of a Ridge N. 60 E. 100 poles to a Walnut do. 20 East 80 poles to a Pine

oak South 60 West 100 poles to the beginning with all Woods Ways

Watercourses. Acres. Acres. Acres. and all other the improvements

appertaining or in anywise belonging thereto to have and to hold the same

to him the said Henry Deemer his heirs and assigns forever against one

my heirs my wife and his heirs or either of us or our heirs and all our

any other person or persons whatsoever either in law or equity recover

claiming or having any Just Right Title or estate therein but do by

these presents forever warrant and defend the said and heirs and assigns abo

mentioned to the said Henry Deemer his heirs and assigns to

and fully enjoy the same in things whereof I have knowledge

my hand and affixed my seal the day and year above written and in

the twentieth year of the commonwealth

1782

John Bone

Carolyn Mead
P.O.Box 384
1116 Mann
Larned, , Ks 67550

July 4, 1995

Mr. James E. Cockerham
1651-I Northwest Boulevard
Winston-Salem,, NC 27104-4338

Dear James:

In regard to our Beamer book, I have received a lot of new information and have been working on the database and on the actual book pages for many many hours. I am going to prepare a questionnaire to send out to some Beamer family members that have addresses available. Hopefully these family members will pass the questionnaires on to others. I am looking for stories about family members, very similar to the information found in the Surry County Heritage Books. In fact I have been using photos and information from those books. I heard from a cousin connected to the Phillip Beamer-Rhoda Lundy line. She had a lot of information that filled in the blanks for me. She is very excited about a Beamer book and has contacted many of her family members. I have been thinking on the time frame of Spring-1996. If I can receive information from everyone by early March, then I can have the book ready to print in late Spring or early Summer. As you talk to fellow researchers let them know of the project and give them my address. I would very much appreciate any information possible. This has already become much more massive than I ever imagined. At the present time there are close to 800 names in the index of the Beamer Book. This is only direct line and spouses. It does not include any spouses parents, etc. At the present time, just in the publication of the modified registry of the Beamer family, I have 45 pages. This does not include any of the additional pages that I have prepared to place in the book, such as wills, certificates, memoirs, etc. My Johnson Book that I just completed was 112 pages and I feel this one will be bigger. I will get back with you later, but I wanted to touch base with you and let you know what time frame I have in mind. Of course if we need more time we can always move it up, but I feel that there is no way I will be ready before then. I am going to the State Fair on the 15th of Sept to meet a Richard Beamer who has done quite a bit of research and he is going to loan me some photos and records. He is also connected to the Phillip Beamer - Rhoda Lundy line.

Sincerely,

Carolyn

Carolyn Mead

CBM/cbm

FAMILY GROUP NO.

Husband's Full Name *JOHN BEAMER*

This Information Obtained From:

1850-# 624

3002

Surry

Husband's Data	Day	Month	Year	City, Town or Place	County or Province, etc.	State or Country	Add. Info. on Husband
Birth	<i>ca</i>	<i>1808</i>			<i>CARROLL</i>	<i>VA</i>	
Chr'nd							
Mar.							
Death							
Burial							

Places of Residence

Occupation *FARMER*

Church Affiliation

Military Rec.

Other wives, if any. No. (1) (2) etc.
Make separate sheet for each mar.

His Father *HENRY BEAMER*

Mother's Maiden Name *NANCY SNOW*

Wife's Full Maiden Name *JANE LUFFMAN*

Wife's Data	Day	Month	Year	City, Town or Place	County or Province, etc.	State or Country	Add. Info. on Wife
Birth	<i>ca</i>	<i>1821</i>			<i>Surry</i>	<i>NC</i>	
Chr'nd							
Death							
Burial							

Compiler

Places of Residence

Address

Occupation if other than housewife

Church Affiliation

City, State

Other husbands, if any. No. (1) (2) etc.
Make separate sheet for each mar.

Date

Her Father

Mother's Maiden Name

Sex	Children's Name in Full (Arrange in order of birth)	Children's Data	Day	Month	Year	City, Town or Place	County or Province, etc.	State or Country	Add. Info. on Children
<i>F</i>	<i>PRISCILLA</i> Full Name of Spouse*	Birth	<i>ca</i>		<i>1839</i>		<i>Surry</i>	<i>NC</i>	
		Mar.							
		Death							
		Burial							
<i>M</i>	<i>HENRY</i> Full Name of Spouse*	Birth	<i>ca</i>		<i>1841</i>		<i>Surry</i>	<i>NC</i>	
		Mar.							
		Death							
		Burial							
<i>F</i>	<i>NANCY</i> Full Name of Spouse*	Birth	<i>ca</i>		<i>1843</i>		<i>Surry</i>	<i>NC</i>	
		Mar.							
		Death							
		Burial							
<i>F</i>	<i>CINTA</i> Full Name of Spouse*	Birth	<i>ca</i>		<i>1844</i>		<i>Surry</i>	<i>NC</i>	
		Mar.							
		Death							
		Burial							
<i>M</i>	<i>JOHN JR.</i> Full Name of Spouse*	Birth	<i>ca</i>		<i>1846</i>		<i>Surry</i>	<i>NC</i>	
		Mar.							
		Death							
		Burial							
<i>F</i>	<i>JANE</i> Full Name of Spouse*	Birth	<i>ca</i>		<i>1849</i>		<i>Surry</i>	<i>NC</i>	
		Mar.							
		Death							
		Burial							
		Birth							
		Mar.							
		Death							
		Burial							
		Birth							
		Mar.							
		Death							
		Burial							
		Birth							
		Mar.							
		Death							
		Burial							
		Birth							
		Mar.							
		Death							
		Burial							

From M. Comstock (1911) to The Eastern Publishers, Inc.
 P.O. Box 216, Logan, Utah. For a list of the
 GENEALOGICAL HELPER. Send for a free catalogue with
 lists and full descriptions of many genealogical aids.

*If married more than once No. each mar. (1) (2) etc. and list in "Add. info. on children" column. Use reverse side for additional children, other notes, references or information.

FAMILY GROUP NO.

Husband's Full Name REUBEN BEAMER

This Information Obtained From:

1850-#452 MOUNT AIRY DISTRICT

1860-#11 STEWARTS CREEK DISTRICT

1870-#12 STEWARTS CREEK TWS

1880-#103 STEWARTS CREEK TWS

Husband's Data	Day	Month	Year	City, Town or Place	County or Province, etc.	State or Country	Add. Info. on Husband
Birth	25	OCT	1811		CARROLL	VA	
Chr'nd							
Mar.							
Death	19	JAN	1886	STEWARTS CREEK TWS	SURRY	NC	
Burial				SNOW-BEAMER CEMETERY			

Places of Residence							
Occupation	FARMER			Church Affiliation	Military Rec.		
Other wives, if any, No. (1) (2) etc. Make separate sheet for each mar.							

His Father HENRY BEAMER Mother's Maiden Name NANCY SNOW

Wife's Full Maiden Name SARAH ("SALLIE") GOLDING

Wife's Data	Day	Month	Year	City, Town or Place	County or Province, etc.	State or Country	Add. Info. on Wife
Birth	JAN		1821		SURRY	NC	
Chr'nd							
Death				STEWARTS CREEK TWS	SURRY	NC	
Burial				SNOW-BEAMER CEMETERY			

Places of Residence							
Occupation if other than housewife				Church Affiliation			
Other husbands, if any, No. (1) (2) etc. Make separate sheet for each mar.							

Her Father WILLIAM GOLDING JR. [III] Mother's Maiden Name LUCY JONES

Sex	Children's Name in Full (Arrange in order of birth)	Children's Data	Day	Month	Year	City, Town or Place	County or Province, etc.	State or Country	Add. Info. on Children
	1	Birth	2	AUG	1839		SURRY	NC	1/2 DG + VIRGINIA
		Mar.	28	MCH	1894		SURRY	NC	b. 16 JAN 1868
M	Full Name of Spouse* MARY F. HATCHER	Death	15	MAY	1912	STEWARTS CREEK TWS	SURRY	NC	d. 1 JULY 1903
		Burial				ANTIOCH BAPTIST CHURCH CEMETERY NO ISSUE			
	2	Birth	ca		1841		SURRY	NC	
		Mar.							
M	Full Name of Spouse* NEVER MARRIED	Death	29	OCT	1864	STAUNTON		VA	
		Burial				CO E 50 TH REG + CO F 37 TH BAT VA CSA			
	3	Birth	6	APR	1844		SURRY	NC	
		Mar.	19	JAN	1867 (MA)		SURRY	NC	
M	Full Name of Spouse* LUCY P. HATCHER	Death	6	JULY	1915	STEWARTS CREEK TWS	SURRY	NC	
		Burial				ANTIOCH BAPTIST CHURCH CEMETERY			
	4	Birth	ca		1849		SURRY	NC	
		Mar.	18	OCT	1868		SURRY	NC	
F	Full Name of Spouse* JESSE WILLIAM SMITH	Death			1893		CARROLL	VA	
		Burial							
	5	Birth		MCH	1850		SURRY	NC	
		Mar.	5	OCT	1871	STEWARTS CREEK TWS	SURRY	NC	
M	Full Name of Spouse* ELIZABETH FREEMAN	Death	25	MCH	1923	STEWARTS CREEK TWS	SURRY	NC	
		Burial				ANTIOCH BAPTIST CHURCH CEMETERY			
	6	Birth	ca		1852		SURRY	NC	1880 WITH PARENTS
		Mar.							
F	Full Name of Spouse* EMANUEL S. LUNDY	Death							s/o Wm P
		Burial							LUCY (PAYNE)
	7	Birth	7	JUNE	1855		SURRY	NC	
		Mar.	9	AUG	1879	STEWARTS CREEK TWS	SURRY	NC	
F	Full Name of Spouse* JAMES WALTER ALLRED	Death	13	JUNE	1925	STEWARTS CREEK TWS	SURRY	NC	
		Burial				ANTIOCH BAPTIST CHURCH CEMETERY			
	8	Birth							
		Mar.							
	Full Name of Spouse*	Death							
		Burial							
	9	Birth							
		Mar.							
	Full Name of Spouse*	Death							
		Burial							
	10	Birth							
		Mar.							
	Full Name of Spouse*	Death							
		Burial							

From U. Copyright 1961 by The Everton Publishers, Inc. GENEALOGICAL HELPER - Good for a free catalogue with lists and full descriptions of many genealogical aids.

* If married more than once No. each mar. (1) (2) etc. and list in "Add. info. on children" column. Use reverse side for additional children, other notes, references or information.

The People's Press.

THURSDAY, FEBRUARY 11, 1886.

LOCAL ITEMS.

AN EPITOME OF THE WEEK'S DOINGS.

Departure and arrival of Trains on the Salem Branch—N. W. N. C. R. R.

No. 9 Leaves Salem.	6:30 a. m.
" 10 Arrives "	11:25 a. m.
" 11 Leaves "	6:55 p. m.
" 12 Arrives "	1:17 a. m.

—All persons in arrears for the Press will please call and settle.

—Press, self-published for sale.

GOOD HORSE for sale. Enquire at this office.

—See new advertisement of D. S. Reed.

VALENTINES at the Salem Bookstore.

—See Sheriff Boyer's notice of tax collecting.

Look out for counterfeit dollars, halves and quarters.

Messrs. Hinshaw & Bynum have taken one drummer's license.

Valuable tract of land in Commonwealth for sale. See ad.

Contributions for the Hendricks monument to arrive at Salem, P. O.

A valuable House and Lot on Marshall Street, Salem, for sale. For particulars apply at this office.

W. O. Senseman and lady returned last week from their Florida trip.

CLOCKS of all kinds and WALKING CANES, at BEVAN'S Jewelry Store, Main Street, Winston, N. C.

The new policeman in place of A. C. Shepperd resigned, is George Hanks.

W. A. Lemly is executor of the will of the late H. A. Lemly. See ad.

We learn that one day, last week there were 500 tobacco wagons in Winston.

R. C. L. Rights has resigned as pastor of the Moravian church in Winston.

L. E. Hendren and Geo. Hege have gone into the poultry business.

We noticed several small sleighs for payments loaded with and drawn by children.

On Jan. 29, Frank Fulp, of Salem County, died sud-

Waughtown Items.

Waughtown has a livery stable run by M. D. Smith and Samuel Swain.

E. E. Phillips, of Reidsville, is in town.

P. E. Light killed a hawk measuring 1 foot 7 inches from tip to tip.

Mr. C. E. Nissen is very ill.

The water and steam pipes of the wagon factories suffered from the cold snap, and shops stopped on 5th and 6th insts., in consequence.

The Baptists contemplate building a house of worship this year.

Nathaniel Crowder says this is a bad time for carrying mails.

Doss Sink and R. L. Masten had horses hurt from slipping on the ice.

—Sink & Hoover will move their saw mill to Joseph Williams' big pine woods.

E. M. Leight will move his saw mill to the Clayton land (or Big Oak woods).

PANTHER CREEK, N. C.,
February 8th, 1886.

A little negro child was poisoned in this vicinity a few days ago, by drinking of Dr. Thomson's eye water.

Lewis Williams buried his youngest child in the Williams graveyard.

Wheat is looking very well, notwithstanding the severe weather.

Farmers are preparing for a large tobacco crop in this section.

J. N. S. D.

SOLID SILVER SPOONS and TRIPLE PLATED SILVERWARE, at bottom figures for sale by J. BEVAN, Silversmith, Main Street, Winston, N. C.

COMMISSIONERS' COURT BRIEFS.—The Board met on Monday, and had the following proceedings:

J. H. Clark was granted license to retail liquor near Kernersville.

Undertakers were allowed 50c. additional for plank for each pauper grave.

C. H. Hauser was appointed to have bridge repaired across Tise's mill race near Maple Springs.

A petition was filed for a public road from Micky's bridge, near Pfafftown, to intersect with the old Plank Road at Maple Springs.

The matter of the petition for a public road from Bethania to Winston via Thomas Thacker's was reopened and will be given a hearing

—Philip Rominger has his house on the road near Eden school house, covered and weather-boarded.

—Joseph Molsinger commenced a subscription school at Eagle Hill last Monday. Joseph has a good knowledge of English Grammar and is good in figures. He made fair progress in all his studies this winter.

—Miss Lula Raper has gone to teach a school a few miles west of Lexington. Her school at Pine Grove lacked a few weeks of being out, but her sister Maggie will teach out the remainder of the term at Pine Grove.

—A few of the citizens of Bethany school district, supplemented their school fund by voluntary contribution and will now have a four-months school.

—Hay in lower Forsyth and upper Davidson is sold off closer than it usually is this time in the year. Consumers will have to pay high for hay this spring, unless it be brought from a distance.

—Mrs. Ellen Stewart had a fine lot of cabbage put away for winter use, all of which was frozen during the late cold snap.

—James Womack, of Clommons-ville, lost 75 bushels of Irish potatoes by the freeze a few weeks ago. We hear of others who lost more or less potatoes during the freezes this winter.

—The public school at Eagle Hill closed on last Friday. The average attendance during the term was very satisfactory, and the scholars made very fair progress in their studies. The scholars enjoyed a nice play in afternoon.

—We are told that insects can be destroyed on plants by sprinkling a mixture of gas tar and water over the plants. A few gallons of tar in a barrel of water is sufficient.

—Richard Beeson and Madison Stewart fully realized the low temperature of the weather during Wednesday and Thursday of last week, in driving cattle home through the cold snow.

—A farmer says that nearly all the diseases among cattle, are caused by letting them drink stagnant water. He says that persons should in the spring and during the summer, ditch off every pond in their pastures that contain standing water. Besides being a benefit to the health of their cattle, it helps to prevent diseases among people.

—A person tells us that if boards and shingles be soaked in lime water before they are used and the ruff well sprinkled with lime water twice a year, they will last nearly twice as long as if put on without it. Another good plan is to soak them in water that has a quantity of tar dissolved in it.

—A list of Letters remaining in the Post Office at Salem, N. C., for the week ending Feb 6th, 1886:

Ladies.

Mrs. Permelia Albertson, Mrs. Graham, Miss Emma Peoples, Mrs. Elizabeth Swain, Miss Alice Shultz.

Gentlemen.

Mr. Hedy Gimard, Mr. J. W. Holder, Mr. C. A. Jones, Mr. R. A. McCrary, Mr. Jas. A. Melver, Mr. A. J. Molsinger, Mr. William Nickles, Col. Mr. Patrick Pride, Mr. H. W. Patterson, Mr. Jas Peaters, Mr. Richard Reynolds, Mr. B. J. Snider, Mr. J. A. Sale, Mr. Joseph Smith, Mr. John Willard, Mr. Chas. Willard.

To obtain any of these letters the applicant must call for advertised letters.

If not called for within one month they will be sent to the dead letter office.

T. B. DOUTHIT, P. M.

MARRIED.

In Forsyth county, near Union Cross, last week, JOHN WILLIARD to Miss MARY BODENHAMER.

At the residence of Mr. B. E. Haymore, on Sunday, Jan. 31st, by N. T. Hutchens, Esq., J. T. RIDDLE to Miss SARAH SAMUELS—all of Surry county.

At the residence of the bride's father, near Mt. Airy, on Jan. 27th, by A. Dunnington, Esq., JONATHAN SHORT to Miss MARY HAYMORE.

Near Lewisville, on the 4th inst. JOHN LUPER to Miss MINERVA VOGLER.

DIED.

In Waughtown, on Sunday night last, of pneumonia, Miss ROSA RIGHTS, daughter of William Rights.

In Waughtown, on Wednesday, WM. RIGHTS, of pneumonia, aged about 40 years.

In Forsyth county, near New Philadelphia church, Sunday night, Jan. 31st, Mrs. LOUISE ELIZABETH FRYE, widow of the late Rev. Thomas Frye, aged 73 years, 2 months and 23 days. She was buried at New Philadelphia church on Tuesday, February 2nd. The funeral sermon was preached by Rev. C. L. Rights.

In Davidson county, near Pleasant Retreat, on the night of the 4th inst., after nearly 6 month confinement, ANDREW G. LONG, aged about 62 years. Mr. LONG was a very useful man in his neighborhood. Honest and upright in all his dealings, his loss will be severely felt by the community.

REUBEN BEAMER, father of Rev. W. H. and Hester Beamer, at his home near Pine Ridge on Jan. 19th, of paralysis of the heart, aged 75 years.

On Jan. 20th, near Dobson, Mrs. SALLIE LAFFOON, aged 90 years.

Near White Plains, Surry county, on January 21st, Mrs. SALLIE ANN DRAUGHN, aged 30 years and 22 days.

WANTED

The People's Press.

THURSDAY, FEBRUARY 11, 1886.

LOCAL ITEMS.

AN EPITOME OF THE WEEK'S DOINGS.

Departure and arrival of Trains on the Salem Branch—N. W. N. C. R. R.

No. 9 Leaves Salem.	6:30 a. m.
No. 10 Arrives	11:25 a. m.
No. 11 Leaves	6:55 p. m.
No. 12 Arrives	1:17 a. m.

All persons in arrears for the Press will please call and settle.

Press, soft-piles, for sale.

GOOD HORSE for sale. Enquire at this office.

See new advertisement of D. S. Red.

VALENTINES at the Salem Bookstore.

See Sheriff Boyer's notice of tax collecting.

Look out for counterfeit dollars, halves and quarters.

Messes. Hinshaw & Bynum have taken one drummer's license.

Valuable tract of land in Commonwealth for sale. See ad.

Contributions for the Hendricks monument received at Salem, P. O.

A valuable House and Lot on Marshall Street, Salem, for sale. For particulars apply at this office.

W. O. Senseman and lady returned last week from their bridal tour.

CLOCKS of all kinds and WALKING CANES, at BEVAN'S Jewelry Store, Main Street, Winston, N. C.

The new policeman in place of A. C. Shepperd resigned, is George Hols.

W. A. Lemly is executor of the will of the late H. A. Lemly. See page.

We learn that one day, last week there were 500 tobacco wagons in Winston.

H. V. C. L. Rights has resigned as pastor of the Moravian church in Beaufort.

J. L. Hendren and Geo. Hege have gone into the poultry business.

W. H. Hols had several small sleighs repaired and paid for its loaded with and made by children.

On January 29, Frank Fulp, of Salem County, township, died sud-

Waughtown Items.

Waughtown has a livery stable run by M. D. Smith and Samuel Swain.

E. E. Phillips, of Reidsville, is in town.

P. E. Leight killed a hawk measuring 1 foot 7 inches from tip to tip.

Mrs. C. E. Nissen is very ill.

The water and steam pipes of the wagon factories suffered from the cold snap, and shops stopped on 5th and 6th inst., in consequence.

The Baptists contemplate building a house of worship this year.

Nathaniel Crowder says this is a bad time for carrying mails.

Doss Sink and R. L. Masten had horses hurt from slipping on the ice.

Sink & Hoover will move their saw mill to Joseph Williams' big pine woods.

E. M. Leight will move his saw mill to the Clayton land (or Big Oak woods).

PANTHER CREEK, N. C., February 8th, 1886.

A little negro child was poisoned in this vicinity a few days ago, by drinking of Dr. Thomson's eye water.

Lewis Williams buried his youngest child in the Williams graveyard.

Wheat is looking very well, notwithstanding the severe weather.

Farmers are preparing for a large tobacco crop in this section.

J. N. S. D.

SOLID SILVER SPOONS and TRIPLE PLATED SILVERWARE, at bottom figures, for sale by J. BEVAN, Silversmith, Main Street, Winston, N. C.

COMMISSIONERS' COURT BRIEFS.—The Board met on Monday, and had the following proceedings:

J. H. Clark was granted license to retail liquor near Kernersville.

Undertakers were allowed 50c. additional for plank for each pauper grave.

C. H. Hauser was appointed to have bridge repaired across Tise's mill race near Maple Springs.

A petition was filed for a public road from Mickey's bridge, near Pfafftown, to intersect with the old Plank Road at Maple Springs.

The matter of the petition for a public road from Bethania to Winston via Thomas Thacker's was reopened and will be given a hearing

Philip Rominger has his house on the road near Eden school house, covered and weather-boarded.

Joseph Molsinger commenced a subscription school at Eagle Hill last Monday. Joseph has a good knowledge of English Grammar and is good in figures. He made fair progress in all his studies this winter.

Miss Lula Raper has gone to teach a school a few miles west of Lexington. Her school at Pine Grove lacked a few weeks of being out, but her sister Maggie will teach out the remainder of the term at Pine Grove.

A few of the citizens of Bethany school district, supplemented their school fund by voluntary contribution and will now have a four-months school.

Hay in lower Forsyth and upper Davidson is sold off closer than it usually is this time in the year. Consumers will have to pay high for hay this spring, unless it be brought from a distance.

Mrs. Ellen Stewart had a fine lot of cabbage put away for winter use, all of which was frozen during the late cold snap.

James Wommack, of Clommons-ville, lost 75 bushels of Irish potatoes by the freeze a few weeks ago. We hear of others who lost more or less potatoes during the freezes this winter.

The public school at Eagle Hill closed on last Friday. The average attendance during the term was very satisfactory, and the scholars made very fair progress in their studies. The scholars enjoyed a nice play in afternoon.

We are told that insects can be destroyed on plants by sprinkling a mixture of gas tar and water over the plants. A few gallons of tar in a barrel of water is sufficient.

Richard Beeson and Madison Stewart fully realized the low temperature of the weather during Wednesday and Thursday of last week, in driving cattle home through the cold snow.

A farmer says that nearly all the diseases among cattle, are caused by letting them drink stagnant water. He says that persons should in the spring and during the summer, ditch off every pond in their pastures that contain standing water. Besides being a benefit to the health of their cattle, it helps to prevent diseases among people.

A person tells us that if boards and shingles be soaked in lime water before they are used and the ruffs well sprinkled with lime water twice a year, they will last nearly twice as long as if put on without it. Another good plan is to soak them in water that has a quantity of tar dissolved in it.

A list of Letters remaining in the Post Office at Salem, N. C., for the week ending Feb 6th, 1886:

Ladies.

Mrs. Permelia Albertson, Mrs. Graham, Miss Emma Peoples, Mrs. Elizabeth Swain, Miss Alice Shultz.

Gentlemen.

Mr. Henry Clinard, Mr. J. W. Holder, Mr. C. A. Jones, Mr. R. A. McCrary, Mr. Jas. A. Melver, Mr. A. J. Molsinger, Mr. William Nickles, Col. Mr. Patrick Pride, Mr. H. W. Patterson, Mr. Jas. Peaters, Mr. Richard Reynolds, Mr. B. J. Snider, Mr. J. A. Sale, Mr. Joseph Smith, Mr. John Willard, Mr. Chas. Willard.

To obtain any of these letters the applicant must call for advertised letters. If not called for within one month they will be sent to the dead letter office.

T. B. DOUTHIT, P. M.

MARRIED.

In Forsyth county, near Union Cross, last week, JOHN WILLIARD to MISS MARY BODENHAMER.

At the residence of Mr. B. E. Haymore, on Sunday, Jan. 31st, by N. T. Hutchens, Esq., J. T. RIDDLE to Miss SARAH SAMUELS—all of Surry county.

At the residence of the bride's father, near Mt. Airy, on Jan. 27th, by A. Dunningan, Esq., JONATHAN SHORT to Miss MARY HAYMORE.

Near Lewisville, on the 4th inst., JOHN LUPER to Miss MINERVA VOGLER.

DIED.

In Waughtown, on Sunday night last, of pneumonia, Miss ROSA RIGHTS, daughter of William Rights.

In Waughtown, on Wednesday, Wm. RIGHTS, of pneumonia, aged about 40 years.

In Forsyth county, near New Philadelphia church, Sunday night, Jan. 31st, Mrs. LOUISE ELIZABETH FRYE, widow of the late Rev. Thomas Frye, aged 73 years, 2 months and 23 days. She was buried at New Philadelphia church on Tuesday, February 2nd. The funeral sermon was preached by Rev. C. L. Rights.

In Davidson county, near Pleasant Retreat, on the night of the 4th inst., after nearly 6 month confinement, ANDREW G. LONG, aged about 62 years. Mr. LONG was a very useful man in his neighborhood. Honest and upright in all his dealings, his loss will be severely felt by the community.

REYBEN BEAMER, father of Rev. W. H. and Hanson Beamer, at his home near Pine Ridge on Jan. 19th, of paralysis of the heart, aged 75 years.

On Jan. 20th, near Dobson, Mrs. SALLIE LAFFOON, aged 90 years.

Near White Plains, Surry county, on January 21st, Mrs. SALLIE ANN DRAUGHN, aged 30 years and 22 days.

WANTED

FAMILY GROUP NO. This Information Obtained From:

Husband's Full Name *Rev. WILLIAM HENRY BEAMER*

1870 = #13 STEWARDS CREEK TWS 300P	Birth	6 Apr 1844	Surry	NC	
	Chr'nd				
	Mar.	19 JAN 1867 (MS)	Surry	NC	NOT SURRY
1880 = # PATRICK COUNTY, VA	Death	6 JULY 1915	STEWARDS CREEK TWS	Surry	NC
	Burial		ANTIOCH BAPTIST CHURCH CEMETERY		

1900 = #58 STEWARDS CRK TWS	Occupation	FARMER - MINISTER	Church Affiliation	BAPTIST	Military Rec.	Co E 29th VA Inf.
	Other wives, if any. No. (1) (2) etc. Make separate sheet for each mar.					50 YRS
	His Father	REUBEN BEAMER	Mother's Maiden Name	SARAH GOLDING		

Wife's Full Maiden Name *LUCY P. HATCHER*

	Wife's Date	Day Month Year	City, Town or Place	County or Province, etc.	State or Country	Add. Info. on Wife
	Birth	24 Sept 1845			VA	
	Chr'nd					
	Death	1 FEB 1920	STEWARDS CREEK TWS	Surry	NC	
	Burial		ANTIOCH BAPTIST CHURCH CEMETERY			

Compiler	Places of Residence	
Address	Occupation if other than housewife	Church Affiliation
City, State	Other husbands, if any. No. (1) (2) etc. Make separate sheet for each mar.	
Date	Her Father	Mother's Maiden Name
	PEYTON HATCHER	ANANDA BUFORD

Form A1 Copyright 1961 by The Everton Publishers, Inc. P.O. Box 388, Logan, Utah. Publishers of THE GENEOLOGICAL HELPER. Send for a free catalogue with this and full descriptions of many genealogical aids.

Sex	Children's Name in Full (Arrange in order of birth)	1900 C/L	Children's Date	Day Month Year	City, Town or Place	County or Province, etc.	State or Country	Add. Info. on Children
	1 DAVID "LOGAN"		Birth	21 Apr 1867	STEWARDS CREEK TWS	Surry	NC	
			Mar.	25 JAN 1891	STEWARDS CREEK TWS	Surry	NC	(2) 25 DEC 1898
M	1) MARY E. FLEMING 2) HATTIE E. ZIGLAR		Death	29 Apr 1937				CARROLL
	2 ELCANA ALEXANDER	"CANA"	Birth	2 May 1872		PATRICK	VA	DBS - 1 MAY
			Mar.	13 Sept 1891	STEWARDS CREEK TWS	Surry	NC	
M	1) LAURA BELLE JONES		Death	18 Feb 1942	STEWARDS CREEK TWS	Surry	NC	
			Burial		ANTIOCH BAPTIST CHURCH CEMETERY			
	3 EMMA C.		Birth	10 July 1874		PATRICK	VA	
			Mar.	20 JUNE 1891	STEWARDS CREEK TWS	Surry	NC	
F	1) ROBERT LEE HOODLES		Death	26 May 1919	STEWARDS CREEK TWS	Surry	NC	
			Burial		ANTIOCH BAPTIST CHURCH CEMETERY			
	4 WILLIAM CURRY	(BILL)	Birth	18 DEC 1876		PATRICK	VA	
			Mar.	1900		NOT SURRY	NC	(2) 7 SEP 1919
M	1) JULIA M. GARDNERSOUTHER		Death	19 Sept 1956		Surry	NC	IN SURRY
	2) LULA A. AMBURN		Burial		ANTIOCH BAPTIST CHURCH CEMETERY			
	5 JESSE LEE		Birth	17 Sept 1879		PATRICK	VA	d. 20 JAN 1959
			Mar.	5 APR 1936		Surry	NC	MOREANTON
M	1) DOLLIE DAWSON	(1883-1959)	Death	26 DEC 1955				d/o G. HADLEY
			Burial		ANTIOCH BAPTIST CHURCH CEMETERY			+ McGRADY (BOYLES)
	6 REUBEN C.		Birth	May 1882	STEWARDS CREEK TWS	Surry	NC	
			Mar.	7 DEC 1913		Surry	NC	
M	1) ANNIE L. JOHNSON		Death	29 JAN 1963	MT. AIRY	Surry	NC	
			Burial		ANTIOCH BAPTIST CHURCH Cem.			
	7		Birth					
			Mar.					
	Full Name of Spouse*		Death					
			Burial					
	8		Birth					
			Mar.					
	Full Name of Spouse*		Death					
			Burial					
	9		Birth					
			Mar.					
	Full Name of Spouse*		Death					
			Burial					
	10		Birth					
			Mar.					
	Full Name of Spouse*		Death					
			Burial					



Reverend W. H. Beamer

* If married more than once No. each mar. (1) (2) etc. and list in "Add. info. on children" column. Use reverse side for additional children, other notes, references or information.

FAMILY GROUP NO.

Husband's Full Name

DAVID 'LOGAN' BEAMER

This Information Obtained From:

Husband's Data Day Month Year City, Town or Place County or Province, etc. State or Country Add. Info. on Husband

WIFE #2

MATTIE E. ZIGLAR

b. 9 MCH 1879

Birth	21 Apr 1869	SC TWS	Surry	NC	
Chr'nd					
Mar.	25 JAN 1891	SC TWS	Surry	NC	
Death	29 APR 1937				
Burial		DARLAND METHODIST CHURCH CEM.			CARROLL

d. 15 APR 1954

DARLAND METH CH. IN CARROLL COUNTY

Places of Residence					
Occupation	FARMER	Church Affiliation		Military Rec.	
Other wives, if any. No. (1) (2) etc. Make separate sheet for each mar. (2) 25 DEC 1898 Surry to MATTIE E. ZIGLAR					
His Father			Mother's Maiden Name		
REV. WILLIAM HENRY BEAMER			LUCY P. HATCHER		

Wife's Full Maiden Name

MARY E. FLEMING

Wife's Data	Day Month Year	City, Town or Place	County or Province, etc.	State or Country	Add. Info. on Wife
Birth	6 APR 1872	SC TWS	Surry	NC	
Chr'nd					
Death	15 JUNE 1897	SC TWS	Surry	NC	
Burial		ZION METHODIST CHURCH CEM			
Places of Residence					
Occupation if other than housewife					
Church Affiliation					
Other husbands, if any. No. (1) (2) etc. Make separate sheet for each mar.					
Her Father			Mother's Maiden Name		
JOHN FLEMING			MARY P.		

Sex	Children's Name in Full (Arrange in order of birth)	Children's Data	Day Month Year	City, Town or Place	County or Province, etc.	State or Country	Add. Info. on Children
F	1 MARY L. Full Name of Spouse* ALBERT JESSE E. HODGES	Birth	MCH 1894	SC TWS	Surry	NC	s/o W. J.
		Mar.	20 JULY 1913	SC TWS	Surry	NC	+ PATTIE
		Death					
M	2 JOHN WILLIAM Full Name of Spouse* LOTTIE LETICIA BEAMER	Birth	11 MCH 1896	SC TWS	Surry	NC	1900 WITH
		Mar.	26 NOV 1916		Surry	NC	MATERNAL
		Death	25 SEPT 1980				
M	3 EDWARD GRAY Full Name of Spouse* LONA GLADYS	Birth	11 OCT 1899	SC TWS	Surry	NC	DAUGHTER
		Mar.			NOT SURRY		HILDA LO 4
		Death	18 NOV 1967				
M	4 OSCAR SPURGEON Full Name of Spouse*	Birth	14 JUNE 1901	SC TWS	Surry	NC	14 APR 1946
		Mar.					
		Death					
M	5 GEORGE B. Full Name of Spouse*	Birth	15 MAY 1903	SC TWS	Surry	NC	
		Mar.					
		Death	15 SEPT 1905	SC TWS	Surry	NC	
M	6 LONNIE LOGAN Full Name of Spouse*	Birth	28 NOV 1904	SC TWS	Surry	NC	NOT SURRY
		Mar.					
		Death					
F	7 MABEL NINA Full Name of Spouse*	Birth	1 JAN 19 -	SC TWS	Surry	NC	
		Mar.					
		Death					
F	8 MYRTLE VIRGINIA Full Name of Spouse*	Birth	3 AUG 1912	SC TWS	Surry	NC	
		Mar.					
		Death					
M	9 ROY BENJAMIN Full Name of Spouse*	Birth	15 DEC 1915	SC TWS	Surry	NC	
		Mar.					
		Death	7 JAN 1916	SC TWS	Surry	NC	
F	10 MARCIE M. Full Name of Spouse*	Birth	28 FEB 1920	SC TWS	Surry	NC	
		Mar.					
		Death	6 NOV 1922	SC TWS	Surry	NC	

*If married more than once No. each mar. (1) (2) etc. and list in "Add. info. on children" column. Use reverse side for additional children, other notes, references or information.

From At. Copyright 1961 by The Everton Publishers, Inc. P.O. Box 366, Logan, Utah. Publishers of THE GENERAL LOGICAL HELPER. Send for a free catalogue with lists and full descriptions of many genealogical aids.

FIRST MARRIAGE

State of North Carolina

Office of Register of Deeds

Surry County

July 18th 1913

To any Ordained Minister of any Religious Denomination, or any Justice of the Peace of said County:

C. C. Edwards having applied to me for a LICENSE for the marriage of Jesse E. Hodges of Surry Co. N.C. aged 24 years, color white, the son of W. J. Hodges and Patsie Hodges the father now living the mother dead, resident of Surry Co. N.C. and Mary Beaman of Surry Co. N.C. aged 19 years, color white, daughter of Poppy Beaman and Nellie Beaman the father living the mother dead, resident of Surry Co. N.C.

* And the written consent of _____ the _____ of the said _____ to the proposed marriage having been filed with me:

And there being no legal impediment to such marriage known to me, you are hereby authorized, at any time within one year from the date hereof, to celebrate the proposed marriage at any place within the said county.

You are required, within two months after you shall have celebrated such marriage, to return this license to me, at my office, with your signature subscribed to the Certificate under this license, and with the blanks therein filled according to the facts, under penalty of forfeiting two hundred dollars to the use of any person who shall sue for the same.

No. _____ W. A. York Register of Deeds

- 1. Name of person applying for license. 2. Name of man to be married, in full. 3. Residence. 4. Age. 5. White or colored. 6. Father of man to be married. 7. Mother of man to be married. 8. Living or dead. 9. Living or dead. 10. Residence, if known; if not, state unknown. 11. Name of woman to be married, in full. 12. Residence. 13. Age. 14. White or colored. 15. Father's name. 16. Mother's name. 17. Living or dead. 18. Living or dead. 19. Residence, if known; if not, state unknown. * If both parties are over 18 years of age, strike out.

C. C. Edwards being duly sworn, says: That the parties applying for License are of lawful age (i. e., each are over 18 years of age), and, so far as he is informed and believes, there is no lawful cause or impediment forbidding said marriage. I further swear that the answers appended to the questions asked me are correct and true.

Sworn to and subscribed before me on day and date above written. W. A. York Register of Deeds C. C. Edwards Affiant

State of North Carolina

Surry County

I, F. W. Brinkley, a Justice of the Peace, united in matrimony Jesse E. Hodges and Mary Beaman the parties licensed above, on the 20th day of July 1913, at C. C. Edwards resident in Stewart Creek Township, in said County, according to law.

* WITNESSES PRESENT AT MARRIAGE: P. L. Hodges, Della M. Brinkley, F. W. Brinkley

- 1. Name of person officiating. 2. If Minister, of what denomination? If Justice of the Peace, so state. 3. Name of man married. 4. Name of woman married. 5. Place of marriage. 6. Township. * At least three persons present at marriage must sign as witnesses.

FAMILY GROUP NO.

Husband's Full Name JOHN WILLIAM BEAMER

This Information Obtained From:

Husband's Data	Day Month Year	City, Town or Place	County or Province, etc.	State or Country	Add. Info. on Husband
Birth	11 MCH 1896	SC TWS	SURRY	NC	
Chr'd					
Mar.	26 NOV 1916		SURRY	NC	
Death	25 SEPT 1980				
Burial		ZION METHODIST CHURCH CEMETERY			

Places of Residence					
Occupation	Church Affiliation		Military Rec.		
Other wives, if any, No. (1) (2) etc. Make separate sheet for each mar.					
His Father	DAVID LOGAN BEAMER		Mother's Maiden Name MARY E. FERRIS		

Wife's Full Maiden Name LOTTIE LETISHA BEAMER

Wife's Data	Day Month Year	City, Town or Place	County or Province, etc.	State or Country	Add. Info. on Wife
Birth	28 JULY 1897	SC TWS	SURRY	NC	
Chr'd					
Death	27 JULY 1982				
Burial		ZION METHODIST CHURCH CEMETERY			

Compiler	Places of Residence				
Address	Occupation if other than housewife		Church Affiliation		
Other husbands, if any, No. (1) (2) etc. Make separate sheet for each mar.					
City, State	Her Father	WILLIAM FROST BEAMER		Mother's Maiden Name MICKELLY C. SNOW	
Date					

From M. C. Gentry, 1885, by The Estate, Publishers, P.O. Box 388, Logan, Utah. Published by THE GENEOLOGICAL HELPER. Send for a free catalogue with lists and full descriptions of many genealogical aids.

Sex	Children's Name in Full (Arrange in order of birth)	Children's Data	Day Month Year	City, Town or Place	County or Province, etc.	State or Country	Add. Info. on Children
F	1 MARY CATHERINE Full Name of Spouse* COOK	Birth	14 Nov 1917	SC TWS	SURRY	NC	TS-15 NOV
		Mar.					
		Death	30 APR 1937				
		Burial		ZION METHODIST CHURCH CEMETERY			
F	2 MARJORIE LUCILLE Full Name of Spouse*	Birth	8 MCH 1927	SC TWS	SURRY	NC	
		Mar.					
		Death					
		Burial					
	3 Full Name of Spouse*	Birth					
		Mar.					
		Death					
		Burial					
	4 Full Name of Spouse*	Birth					
		Mar.					
		Death					
		Burial					
	5 Full Name of Spouse*	Birth					
		Mar.					
		Death					
		Burial					
	6 Full Name of Spouse*	Birth					
		Mar.					
		Death					
		Burial					
	7 Full Name of Spouse*	Birth					
		Mar.					
		Death					
		Burial					
	8 Full Name of Spouse*	Birth					
		Mar.					
		Death					
		Burial					
	9 Full Name of Spouse*	Birth					
		Mar.					
		Death					
		Burial					
	10 Full Name of Spouse*	Birth					
		Mar.					
		Death					
		Burial					

*If married more than once No. each mar. (1) (2) etc. and list in "Add. info. on children" column. Use reverse side for additional children, other notes, references or information.

come back and enjoy the things they are fighting for. We on the home front must not let them down."

Death Takes C. D. Wilson

Clarence D. Wilson, 65, 219 Grove Street, Bennington, Vt., husband of the former Miss Rosa Kimmel of Winston-Salem, died at Putnam Memorial Hospital, Bennington, February 1. It has been learned here.

The funeral was held at the home Saturday afternoon, February 3, at 3:30 o'clock with the Rev. C. M. Stutzess, pastor of the Methodist Church, in charge. Entombment followed in Park Lawn Vault.

Survivors include the widow, one daughter, Mrs. Joe M. Williams, Reno, Nev., and one son, Robert C. Wilson, an Associated Press War Correspondent now somewhere in France.

Mr. Wilson was under treatment in the hospital from January 19 onward, although he had been confined to his home most of the time since last Summer.

at Union Theological Seminary, Richmond, Va. He first taught school in his home county, then came to Iredell and was principal of the Scots High School and the Mooresville High School before coming to Statesville in 1922.

After eight years with the Statesville city schools as principal and teacher, he went to Advance, Davie County, to be principal of the high school there for a year. Returning to Statesville in 1931 to accept the position of superintendent of the Iredell County schools, serving in this capacity for four years. After serving as principal of the Dobson High School and the Harmony High School, he retired four years ago on account of failing health.

He is survived by his wife, the former Miss Rebecca Woods, of Statesville; three brothers, Charles Gentry of Allegheny County; John and Ernest Gentry of Statesville; four sisters, Mrs. Etta Lyon of Norfolk, Va.; Mrs. Claude Edwards of Greensboro, Mrs. Harris Lyon of Roaring Gap, and Mrs. Blaine Andrews of Harve de Grace, Md., and his mother, Mrs. W. A. Gentry of Allegheny County.

Funeral services will be held Monday afternoon at 3 o'clock from Front Street Presbyterian Church conducted by the pastor, Rev. Earl F. Thompson. The body will lie in state from two until three o'clock at the church. Burial will be in Oakwood Cemetery.

Martinsville Legion Membership Is Higher

(Special to The Journal)
Martinsville. — The 1945 membership of Fannill Post, No. 42, of the American Legion has reached 210, it was reported yesterday by Preston H. Hawkins, membership chairman. This is eight above the State and national department quota for the new year and 33 over 1944's membership.

Until 1810 Buffalo, N. Y., was known as New Amsterdam.

son of John and Lottie Kinley Pierce. He was married to Miss Lula Perdue in 1918. He was well-known here.

Surviving are the widow, three daughters, Mrs. J. B. McDaniel of Thomasville; Misses Ruby and Nell Pierce of the home; one son, Richard Pierce of the navy; two brothers, Sam and Lacy Pierce of Thomasville; and two sisters, Mrs. Howard Sullivan and Miss Effie Pierce of Thomasville.

The body will remain at the Russell Funeral Home here pending funeral arrangements.

RICHARD C. WHITE JR.

Thomasville. — Richard Chester White Jr., 6-month-old son of Mr. and Mrs. Richard C. White of Cedar Lodge, Thomasville, died Saturday at a Winston-Salem hospital.

Surviving are the parents, one brother, Sidney James White of the home and the grandparents, Mr. and Mrs. J. A. White of Elkin and Mr. and Mrs. H. S. Underwood of Thomasville Route 2.

The funeral will be held this morning at 11 o'clock at the home. Burial will be in the Fair Grave Cemetery.

ANGELA JOYCE

Danbury. — Funeral services for Angela Joyce, infant daughter of Mr. and Mrs. W. M. Joyce, of Walnut Cove, R. F. D., who died yesterday, will be held this afternoon at 1 o'clock at Clear Springs Baptist Church graveyard.

Surviving are two sisters, Brenda Mae and Ellen Laura Joyce of the home and the grandfather, Frank Joyce of Germantown.

MRS. LAURA BEAMER

Mount Airy. — Funeral services for Mrs. Laura Belle Jones Beamer, 70, of Mount Airy, Route 3, and 736 Summit Street, Winston-Salem, will be held this afternoon at 3 o'clock from the Antioch Missionary Baptist Church near Mount Airy. Rev. Joe H. Hall will officiate.

Mrs. Beamer, widow of Cabey Beamer, died yesterday morning at the Baptist Hospital, Winston-Salem, after undergoing an operation the day before. She had been ill for some time.

She was the daughter of Frank Jones and Eliza McGrady Jones and was born and reared in Surry County. The body will remain at her sister's home, Mrs. L. S. Beamer, Mount Airy, Route 3, until the hour of the funeral. The

terday morning at 3:50 o'clock at her home, Winston-Salem, Route 4, New Lexington Road. She had been in declining health five years and her condition was critical one month.

Mrs. Thomas was born in Guilford County, June 3, 1854, a daughter of Jeff and Rachel Weavil Smith. She had lived in and near this city all of her married life. She was of the Primitive Baptist faith.

She was the widow of Joseph A. Thomas who died in November, 1925.

Surviving are one son, J. Robah Thomas of Winston-Salem, Route 4; three grandchildren; one brother, Wesley Smith of Guilford County and two sisters, Mrs. Estela Pope of Winston-Salem and Mrs. Lovenja Custer of Augusta, Ill.

The funeral will be held this afternoon at 3 o'clock at Vogler's Chapel. Elder C. J. Denny will conduct the services. Burial will be in Old Mount Vernon Church graveyard.

Pallbearers will be Harmon Shew, Wade Myers, Jim Nading, John Rominger, Bob Clodfelter, Roy Parks, Grover Fishel and Stanley Foltz.

Strupe Rites Set for Today

Funeral services for Mrs. Jennie Boner Strupe, 75, of Clemmons, who died at her home Saturday, will be held at the home this afternoon at 2 o'clock.

The body will lie in state at the Clemmons Moravian Church from 2:30 until 3 o'clock when final services will be held. Rev. E. A. Holton, Rev. L. G. Luckenbach and Rev. R. C. Bassett will conduct the services. Burial will be in the church graveyard.

Pallbearers will be W. A. Hunter, R. W. Hunter, C. T. Cooner, H. B. Stimson, Roy Fulton and Jacob Cumby.

Surviving are one daughter, Mrs. W. C. Hunter Sr., of Clemmons; one brother, W. F. Boner, one half brother, George Douthett, both of Clemmons; one half sister, Mrs. E. F. Ferabee of Charlotte; three grandchildren and one great grandchild.

In Winter, when cows eat dry feed, butter may be almost white before color is added.

Casket will not be opened at the church.

Surviving are two daughters, Mrs. P. A. George, Winston-Salem and Mrs. Claude Edgerton, Winston-Salem; two grandchildren and three great grandchildren; one brother, W. R. Jones, Rockingham; and one sister, Mrs. L. W. Beamer, Route 3, Mount Airy.

Interment will be in the Antioch Church Cemetery.

ARCHIE'S

RADIO SERVICE
858 W. 4th Street
24-Hour Service Dial 2-1290

SOSNIK'S

For Letting

FEET Hurting You?

TORTURED by burning, itching dryness, or by blistered, cracked skin? Enjoy a hot Resinol Soap foot bath. Then smooth on soothing, specially medicated Resinol. Feel like new, as you relax in quick, lingering comfort.

RESINOL OINTMENT AND SOAP

SHE WAS MARRIED TO A WALKING DEAD MAN!



It's A Mid-Nightmare of Horror!

The SOUL OF A MONSTER

with PRICE HOBART, GEORGE HOBART, and MARJORIE MAIN

COLONIAL
MONDAY - TUESDAY

TODAY AT THE THEATRES

CAROLINA NOW
ALAN MARSHALL AND RAINE DAY
"BRIDE BY MISTAKE"
with MARSHA HUNT, ALLYN JOSLYN, EDGAR BUCHANAN
Walt Disney Color Cartoon
Technicolor Sportlight
LATEST BATTLEFRONT NEWS

STATE NOW OPEN 12:15
EDWARD G. ROBINSON in
"MR. WINKLE GOES TO WAR"
with Ruth Warrick
CARTOON-SPORT-NEWS

FORSYTH NOW
JAMES PAULETTE STEWART GODDARD in
"JIMMY STEPS OUT"
Musical - Latest News

COLONIAL NOW
"THE SOUL OF A MONSTER"
with ROSE HOBART-JEANNE BATES
Plus Novelty-Musical-News

WAR STAMPS AND BONDS
ON SALE AT THE BOX OFFICES

HOLLYWOOD
DOUBLE FEATURES DAILY

2 -- BIG FEATURES -- 2
Plus Serial

TODAY

JAMES CAGNEY
in
"JOHNNY COME LATELY"
with GRACE GEORGE and MARJORIE MAIN

ALSO

"CODE OF THE PRAIRIE"
with SMILEY BURNETTE and SUNSET CARSON

Chapter No. 10
"SEARAIDERS"

FAMILY GROUP NO.
This Information Obtained From:

Husband's Full Name *ROBERT LEE HODGES*

Husband's Data	Day Month Year	City, Town or Place	County or Province, etc.	State or Country	Add. Info. on Husband
Birth	<i>2 Dec 1868</i>	<i>SC TWS</i>	<i>SURRY</i>	<i>NC</i>	
Chr'nd					
Mar.	<i>20 June 1891</i>	<i>SC TWS</i>	<i>SURRY</i>	<i>NC</i>	
Death	<i>9 Apr 1929</i>	<i>SC TWS</i>	<i>SURRY</i>	<i>NC</i>	
Burial		<i>ANTIOCH BAPTIST CHURCH Cem</i>			

1900 = #124, FRANKLIN TWS

Places of Residence	Occupation	Church Affiliation	Military Rec.
---------------------	------------	--------------------	---------------

Other wives, if any, No. (1) (2) etc. Make separate sheet for each mar.
His Father *JAMES P. HODGES* Mother's Maiden Name *MARTHA E. (ROBERTSON) SWELTON*

Wife's Full Maiden Name *EMMA C. BEAMER*

Wife's Data	Day Month Year	City, Town or Place	County or Province, etc.	State or Country	Add. Info. on Wife
Birth	<i>10 July 1874</i>		<i>PATRICK</i>	<i>VA</i>	
Chr'nd					
Death	<i>26 MAY 1919</i>	<i>SC TWS</i>	<i>SURRY</i>	<i>NC</i>	
Burial		<i>ANTIOCH BAPTIST CHURCH Cem</i>			

Places of Residence	Occupation if other than housewife	Church Affiliation
---------------------	------------------------------------	--------------------

Other husbands, if any, No. (1) (2) etc. Make separate sheet for each mar.
Her Father *Rev. WILLIAM HENRY BEAMER* Mother's Maiden Name *Lucy P. HATHER*

Compiler _____ Address _____ City, State _____ Date _____

Sex	Children's Name in Full (Arrange in order of birth)	Children's Data	Day Month Year	City, Town or Place	County or Province, etc.	State or Country	Add. Info. on Children
	<i>1900 3/3</i>						
	<i>1 ESTELLE MARIE</i>	Birth	<i>2 JAN 1874</i>	<i>SC TWS</i>	<i>SURRY</i>	<i>NC</i>	
	Full Name of Spouse*	Mar.					
		Death					
<i>F</i>		Burial					
	<i>2 GRACE</i>	Birth	<i>25 Dec 1896</i>	<i>FRANKLIN TWS</i>	<i>SURRY</i>	<i>NC</i>	
	Full Name of Spouse*	Mar.					
		Death					
<i>F</i>		Burial					
	<i>3 BESSIE</i>	Birth	<i>Dec 1879</i>	<i>FRANKLIN TWS</i>	<i>SURRY</i>	<i>NC</i>	
	Full Name of Spouse*	Mar.					
		Death					
<i>F</i>		Burial					
	<i>4</i>	Birth					<i>NO SEX OR DATES ON STONE</i>
	Full Name of Spouse*	Mar.					
		Death					
<i>?</i>		Burial		<i>ANTIOCH BAPTIST CHURCH Cemetery</i>			
	<i>5</i>	Birth					
	Full Name of Spouse*	Mar.					
		Death					
		Burial					
	<i>6</i>	Birth					
	Full Name of Spouse*	Mar.					
		Death					
		Burial					
	<i>7</i>	Birth					
	Full Name of Spouse*	Mar.					
		Death					
		Burial					
	<i>8</i>	Birth					
	Full Name of Spouse*	Mar.					
		Death					
		Burial					
	<i>9</i>	Birth					
	Full Name of Spouse*	Mar.					
		Death					
		Burial					
	<i>10</i>	Birth					
	Full Name of Spouse*	Mar.					
		Death					
		Burial					

*If married more than once No. each mar. (1) (2) etc. and list in "Add. info. on children" column. Use reverse side for additional children, other notes, references or information.

From AL Copyright 1983 by The Everton Publishers, Inc. P.O. Box 318, Logan, Utah. Publishers of THE GENERALIZED HELPER. Send for a free catalogue with lists and full descriptions of many genealogical aids.

FAMILY GROUP NO.
This Information Obtained From:

Husband's Full Name **WILLIAM CURRY ("BILL") BEAMER**
 County or Province, etc. **PATRICK VA**
 State or Country **VA**
 Add. Info. on Husband **NOT SURREY**

WIFE #2:	Birth	18 Dec 1876					
MO:	Chr'nd						
LULA A. AMBURN	Mar.	1900					
b. 26 MAY 1884	Death	19 Sep + 1956					
	Burial		ANTIOCH BAPTIST CHURCH CEMETERY				

Places of Residence
 No PRESTON AMBURN
 + McGRADY BOYLES
 d. 1 OCT 1945

Occupation **FARMER** Church Affiliation _____ Military Rec. _____
 Other wives, if any, No. (1) (2) etc. **(2) 7 SEP 1919 IN SURREY**
 Make separate sheet for each mar.
 His Father **REV WILLIAM HENRY BEAMER** Mother's Maiden Name **LUCY P. HATCHER**

Wife's Full Maiden Name **JULIA M. (GARDNER) SOUTHERN**

Wife's Data	Day	Month	Year	City, Town or Place	County or Province, etc.	State or Country	Add. Info. on Wife
NO ISSUE	Birth	20 OCT	1877	SC TWS	SURREY	NC	
	Chr'nd						
	Death	25 MAY	1916	SC TWS	SURREY	NC	
	Burial			ANTIOCH BAPTIST CHURCH CEM.			

Compiler _____
 Address _____
 City, State _____
 Date _____

Occupation if other than housewife _____ Church Affiliation _____
 Other husbands, if any, No. (1) (2) etc. **(1) 31 Dec 1895 SEAFUS M. SOUTHERN SARAH**
 Make separate sheet for each mar.
 Her Father **JOHN WILLIAM GARDNER** Mother's Maiden Name **(SALLIE) A.R. LOVINGS**

Sex	Children's Name in Full (Arrange in order of birth)	Children's Data	Day	Month	Year	City, Town or Place	County or Province, etc.	State or Country	Add. Info. on Children
F	1 MOUND (?) AIRD Full Name of Spouse*	Birth	7 Sept		1900	SC TWS	SURREY	NC	
		Mar.							
		Death							
		Burial							
F	2 SARAH EMMA Full Name of Spouse*	Birth	9 Nov		1902	SC TWS	SURREY	NC	
		Mar.							
		Death							
		Burial							
F	3 ADA MAE Full Name of Spouse*	Birth	18 Aug		1904	SC TWS	SURREY	NC	
		Mar.							
		Death							
		Burial							
M	4 JOHNNIE WOLTZ Full Name of Spouse*	Birth	26 FEB		1907	SC TWS	SURREY	NC	
		Mar.							
		Death	31 Mar		1907	SC TWS	SURREY	NC	
		Burial				ANTIOCH BAPTIST CHURCH CEM			
F	5 MARGE LUCY Full Name of Spouse*	Birth	8 Sep		1912	SC TWS	SURREY	NC	
		Mar.							
		Death							
		Burial							
F	6 JULIA ADDIE Full Name of Spouse*	Birth	14 FEB		1915	SC TWS	SURREY	NC	
		Mar.							
		Death							
		Burial							
	7	Birth							
	Full Name of Spouse*	Mar.							
		Death							
		Burial							
	8	Birth							
	Full Name of Spouse*	Mar.							
		Death							
		Burial							
	9	Birth							
	Full Name of Spouse*	Mar.							
		Death							
		Burial							
	10	Birth							
	Full Name of Spouse*	Mar.							
		Death							
		Burial							

*If married more than once No. each mar. (1) (2) etc. and list in "Add. info. on children" column. Use reverse side for additional children, other notes, references or information.

Form No. 10 (Revised 1958) by The Family Publishers, Inc.
 P.O. Box 100, Harrisburg, Pa. 17105
 GENEALOGICAL HELPER. Send for a free catalogue with
 lists and full descriptions of many genealogical aids.

FAMILY GROUP NO.
This Information Obtained From:

Husband's Full Name *REUBEN C. BEAMER*

Husband's Data	Day	Month	Year	City, Town or Place	County or Province, etc.	State or Country	Add. Info. on Husband
Birth	<i>May</i>	<i>1882</i>		<i>SC TWS</i>	<i>Surry</i>	<i>NC</i>	
Chr'nd							
Mar.	<i>7</i>	<i>DEC</i>	<i>1913</i>		<i>Surry</i>	<i>NC</i>	
Death	<i>29</i>	<i>JAN</i>	<i>1963</i>	<i>Mr. Rury</i>	<i>Surry</i>	<i>NC</i>	
Burial				<i>ANTIOCH BAPTIST CHURCH CEMETERY</i>			

Places of Residence

Occupation _____ Church Affiliation _____ Military Rec. _____

Other wives, if any, No. (1) (2) etc. Make separate sheet for each mar.

His Father *Rev. William Henry Beamer* Mother's Maiden Name *Lucy P. Hatcher*

Wife's Full Maiden Name *ANNIE L. JOHNSON*

Wife's Data	Day	Month	Year	City, Town or Place	County or Province, etc.	State or Country	Add. Info. on Wife
Birth		<i>1893</i>					
Chr'nd							
Death		<i>1976</i>					
Burial				<i>ANTIOCH BAPTIST CHURCH CEMETERY</i>			

Compiler _____ **Places of Residence** _____

Address _____ Occupation if other than housewife _____ Church Affiliation _____

City, State _____ Other husbands, if any, No. (1) (2) etc. Make separate sheet for each mar.

Date _____ Her Father _____ Mother's Maiden Name _____

Sex	Children's Name in Full (Arrange in order of birth)	Children's Data	Day	Month	Year	City, Town or Place	County or Province, etc.	State or Country	Add. Info. on Children
<i>F</i>	<i>ANNA MAY</i> Full Name of Spouse* _____	Birth	<i>18</i>	<i>Apr</i>	<i>1915</i>	<i>SC TWS</i>	<i>Surry</i>	<i>NC</i>	
		Mar.							
		Death							
		Burial							
<i>F</i>	<i>RUDY LEE</i> Full Name of Spouse* _____	Birth	<i>9</i>	<i>July</i>	<i>1921</i>	<i>SC TWS</i>	<i>Surry</i>	<i>NC</i>	
		Mar.							
		Death							
		Burial							
<i>M</i>	<i>HENRY REX</i> Full Name of Spouse* _____ <i>NEVER MARRIED</i>	Birth	<i>2</i>	<i>DEC</i>	<i>1928</i>	<i>SC TWS</i>	<i>Surry</i>	<i>NC</i>	
		Mar.							
		Death	<i>25</i>	<i>July</i>	<i>1959</i>				
		Burial				<i>ANTIOCH BAPTIST CHURCH CEMETERY</i>			
<i>F</i>	<i>NELLENE</i> Full Name of Spouse* _____	Birth	<i>12</i>	<i>OCT</i>	<i>1931</i>	<i>SC TWS</i>	<i>Surry</i>	<i>NC</i>	
		Mar.							
		Death							
		Burial							
<i>M</i>	<i>KENNETH KYLE</i> Full Name of Spouse* _____ <i>NEVER MARRIED</i>	Birth	<i>26</i>	<i>JAN</i>	<i>1936</i>	<i>SC TWS</i>	<i>Surry</i>	<i>NC</i>	<i>TOMBSTONE</i>
		Mar.							<i>25 APRIL</i>
		Death	<i>30</i>	<i>Aug</i>	<i>1964</i>				
		Burial				<i>ANTIOCH BAPTIST CHURCH CEM.</i>			
	6	Birth							
		Mar.							
		Death							
		Burial							
	7	Birth							
		Mar.							
		Death							
		Burial							
	8	Birth							
		Mar.							
		Death							
		Burial							
	9	Birth							
		Mar.							
		Death							
		Burial							
	10	Birth							
		Mar.							
		Death							
		Burial							

From M. Copyright 1963 by The Everton Publishers, Inc. P.O. Box 388, Logan, Utah. Publishers of THE GENEALOGICAL HELPER. Send for a free catalogue with lists and full descriptions of many genealogical aids.

*If married more than once No. each mar. (1) (2) etc. and list in "Add. info. on children" column. Use reverse side for additional children, other notes, references or information.

FAMILY GROUP NO.

Husband's Full Name JESSE "WILLIAM" SMITH

This Information Obtained From:

Husband's Date	Day Month Year	City, Town or Place	County or Province, etc.	State or Country	Add. Info. on Husband
Birth	ca 1836		PATRICK	VA	
Chr'nd					
Mar.	18 Oct 1868		SURRY	NC	
Death	25 July 1894		CARROLL	VA	TYPHOID
Burial					

WIFE #3: 27 APR 1894
 NANCY D. (CLOUD)
 McMILLAN

Places of Residence

Occupation FARMER Church Affiliation _____ Military Rec. _____

Other wives, if any, No. (1) (2) etc. (1) 7 Feb 1861 SARAH E. PARKERS
 Make separate sheet for each mar.

His Father EWELL SMITH Mother's Maiden Name MARY MANKINS
sls JOSEPH + ELITHA (FOWLKES) sls JESSE + MARY

Wife's Full Maiden Name JANE BEAMER

Wife's Date	Day Month Year	City, Town or Place	County or Province, etc.	State or Country	Add. Info. on Wife
Birth	ca 1847		SURRY	NC	
Chr'nd					
Death	1893		CARROLL	VA	
Burial					

Compiler

Places of Residence

Address _____

Occupation if other than housewife _____

Church Affiliation _____

City, State _____

Other husbands, if any, No. (1) (2) etc. _____
 Make separate sheet for each mar.

Date _____

Her Father REUBEN BEAMER

Mother's Maiden Name SARAH GOLDING

Sex	Children's Name in Full (Arrange in order of birth)	Children's Date	Day Month Year	City, Town or Place	County or Province, etc.	State or Country	Add. Info. on Children
	1	Birth	24 JUNE 1874		CARROLL	VA	MERCHANT
		Mar.					IN MT.
M	Full Name of Spouse* <u>RUFUS MANKINS</u>	Death	27 AUG 1938	Mt. Airy	SURRY	NC	AIRY
		Burial		DARDALE CEMETERY			
	2	Birth			CARROLL	VA	
		Mar.					
F	Full Name of Spouse* <u>ELLA MONDAY</u>	Death					
		Burial					
	3	Birth			CARROLL	VA	
		Mar.					
M	Full Name of Spouse* <u>M. B.</u>	Death					
		Burial					
	4	Birth			CARROLL	VA	
		Mar.					
M	Full Name of Spouse* <u>PETE</u>	Death					
		Burial					
	5	Birth					
		Mar.					
	Full Name of Spouse*	Death					
		Burial					
	6	Birth					
		Mar.					
	Full Name of Spouse*	Death					
		Burial					
	7	Birth					
		Mar.					
	Full Name of Spouse*	Death					
		Burial					
	8	Birth					
		Mar.					
	Full Name of Spouse*	Death					
		Burial					
	9	Birth					
		Mar.					
	Full Name of Spouse*	Death					
		Burial					
	10	Birth					
		Mar.					
	Full Name of Spouse*	Death					
		Burial					

* If married more than once No. each mar. (1) (2) etc. and list in "Add. info. on children" column. Use reverse side for additional children, other notes, references or information.

Form A1 Copyright 1961 by The Everton Publishers, Inc. City of Logan, Utah. Publishers of THE GENEALOGICAL RECORD. See also our genealogical lists and full descriptions of many genealogical aids.

Children

Wilkins Hoey (Mrs John) Class of 1912 dies Nov 1988, mailed returned deceased, also
 Gurganus Sauls (Mrs Elroy) class of 1927 is deceased, mailed returned Dec 1988 from
 office. The Rev Lewis elwood Ludlum, class of 1929 d Nov 1988. Virginia Lawrence Thomp-
 (Mrs R.E.) Jr. class of 1934 died Aug 15, 1988. Morrison Formyduval, Jr class of 1939 is
 Dec from the post office. Henry Morgan, class of 1949 returned from the family
 1989. E. Addison Howard, class of 1954 d May 19 1988. Graham Stokes, class of 1961, d-
 24, 1988. Robert W Fetzer, class of 1966 d Oct 22, 1988. N Cortez Green, class of 1969. d
 5 1988. Mrs Anna Wilgus Nielson, class of 1971 died 1987, notified Dec 1988. Phillip
 ette Lee. Class of 1976 Dec 10, 88. Robert Hobbs Galloway, class of 1977 d Jan 21 1987. was
 died by Leah Askew Galloway Newsom, notified Oct 11, 1988. The above obituaries come
 The Prospect Newspaper from Campbell University Feb 1989 page 27.

Beamer Family Cemetery #1
Maple Grove Church Road-Race Track Rd.

Directions: Began travel from US 89 West of Northern Surry School. Travel northwest up this
 highway, some miles on right will come to Race Track Rd. On right SR 1620, soon to enter
 1618. At this intersection, just up the road 100 yard to right, will see brick house, don't
 is this house, turn right on this gravel road to right, down by the fence on left and woods
 right. don't turn stray straight for . 3 miles. pass yellow block house on right, keep
 ing to next brick home of M/M Garner Jarrell, keep on going around the shelters and stop
 front of feed barn. Get out and walk for a while being a walkathon, go throught both
 es and travel another 1000 yards ahead, stay on up land. Just a head will be Beenson Creek.
 ich is located on east side of this cemetery. Shortly under heavy under growth of holly
 es, wild cherry, and big pine tree laps. Man that knew the most about this cemetery was
 Adam Beamer, relative of the one intered in the Beamer Cemetery, few miles away, 148 Bea-
 Rd. Mt Airy, NC 27030, also Robert Snow, my co-heart in locating such old abandoned burial
 eas. Unless you have a good pair of stoppers, take my input.
 Beamer mentioned some that are buried here under the soapstone rocks.

Andy Beamer, and wife not sure. Sarah Beamer is buried at Antioch Bap ch. on US 89 West
 of Northern Surry High School. *Book 2.*

Phillip and Richard Beamer. Sarah Beamer was siter to Phillip Beamer. She was the younge-
 st of the Beamer Family,

Actual persons that had tombstones

Ben Beamer Oct 25 1811 Dec--- broke in 3 pieces

Sarah or Mary Beamer Jan 1821 Dec--- broke in 5 pieces. Located and grown in at base of
 Holly trees, are there are more that base of Holly trees.

Counted 30 sets of field rock, also for babies as well. Had both head and foot

as told that this family never let kin or visitors in the home, due they were so curious.
 they felt that may be carry the FLU, or other disease that may kill them, All people that I
 boke with told me the same thing. Some field rocks were sold level and some 3 feet tall,
 and exter thin due to cattle, and weathering away. All deceased were carried to burial area
 n wagons. Add Richard Beamer Sarah, and Fleming Beamer. gives to me by Mrs Ruth Snow, w/o
 Robert Snow who helps me research for olf forgotten burial sites.

Beamer Cemetery #2
SR 1622

Directions;

come back to the highway and take the right on now Old Low Gap Road, they called it today, SR
 618. Turn right on SR 1622 known as Beamer Road, very rocky and wash boards type, up and
 own the hills, and farms land. mr Adam Beamer did own most of this land for his cattle.
 crossing Stuart Creek, same one that flow down in Mt Airy, NC Surry co. Adam Beamer told us
 f a new Beamer Cemetery. 1.1 miles from SR 1618 Old Low Gap Road. You will see on the mail
 ox on right. Will have passed trailers, old garage on right. shortly ahead on right. See
 ail box Sawyers. 530 Beamer Rd. Stop there and look toward the wood, will find thse stones.
 as on Howard Beamer land and then given to Jim Beamer. 1000 yards off the SR 1622.
 Robert Snow was on this trip as well, but feeling bad, due he had open heart surgey, yrs ago.

Jim Beamer Jul 8 1933. Ruthe Beamer Feb 4 1935. Marr; Jun 2 1953 is date below the other
 dates and names on the stone.

Howard Beamer Feb 26, 1913 Jan 7 1981 Ethel Beamer Beamer, ok Jan 7 1915 Jan 5 1968.

Beamer Continued. This stone has another date below other date. Must be marr; date Apr 27---

Holder Family Cemetery
Old Lowgap Road-Ivy Green Area

Directions; There is a Holder Road in this area. NR 1617. Little Fisher River flow to left side of the road. Began at Crooked Oak Store at intersection of Crooked Oak SR 1396 & Old Low Gap Road SR 1618. Turn left and travel toward Lowgap on this road. Travel for 2.1 miles. stop prior to dumpsters. Will see dirt road to right. Mr Hawn. Do go to right, just stop and look for a place to park on left. Here is where Vietnam sets in, Just like over there. Take road to left. go to gate, open, and continue ahead. there Little Fisher River and way of crossing is either by ford or walkin Jerry Clower type foot logs. There are 3 log across the creek. each foot apart, need cleets on shoes to make this crossing. then rought take plave, straight up through all this to edge of where pine tree show in timber border line, the cemetery is here in broken down woven wire fence. Now! who is buried there?

Mrs Smith seems to think that this is the Guy Haun Homestead place. And that Aldine holders GG father may have been buried on the hillside, also spoke with Aldine Holder, who gave telephone number of his father who is Grover holder who was reared in that area, his uncle on hi father's side (Tommy Holder) had some infant buried there.

Obituaries

Harvy Greene Barnes, 67 of Advance, NC DC Apr 12,89 at home after illness. Bur in Baileys UMC.Eaton FH in Mocksville,NC Davie Co. Dec 9 1921 in DC and was a farmer,W2 h/o Nina Jean Howard Barnes. 5 dau's 3 sis's 5 bros. 3 gc.

Scott Edward Pete Brandon,jr, 61 of Lexington,NC Apr 11,89 in Lexington Mem Hosp. after h/ attack at home. B in Rowan Co Sep 10 1927 s/o Scott Edward. Sr & Ollie Shue Brandon, W2 army veteran h/o Margie Simpson Brandon of the home. sons Lynn & David 1 dau Mrs donna King, bro Charles of Silver Springs , Md. Bur in Lexington City Cemetery.

Leon Francis Crews, 76 of Old Greensboro,NC Rd. GC Apr 11,89 at home. Bur in Crews UMC Cemet B FC Jul 31,1912 to Joseph M & Betty Wilson Crews, all life in Crews Church community. 2 dau 's. Betty Teems of Ga and Mrs France McClenney, Summerville,SC 7 gc 1 bro Curtis W Crews.

Joseph Edward Dunningan 71 at home Apr 12,89. in FC B Apr 23 1917 in Durham Co,NC s/o Norman L & Velna Kelly Dunnangan. Moved to FC NC as a young man Army in W2.USPO. ret 1972 Member of Winston Salem Friends Meeting. Marr 1938 to Gladys Reid Dunnagan. 1 dau Mrs Sandra Earls , Berkley Springs.W Va. son Alan Edward Dunnagan. 4 g/c mother of Fc. 3 bros: Clifton P, Chas. & William B Dunnagan. Bur in Forsyth Mem Park,FC.

George Edward Fisher,jr 61 of Kernsville,NC FC Apr 12,89 at home. B in Halifax Co,Va to Geo. Edward & Edna Virginia Sims, sr. Charter Member of Good Sheperd Moravian Ch. head usher, other importants jobs of the church., NAVy veteran. W2. Bur in the above Ch. Kernsville Moravian Church Graveyard. h/o Martha Clark Fisher. 2 dau's 4 gc 3 sis's bro Maurice P Fisher of Cheaspeak, Va.

Elmer E PUD Hester 74 Apr 12,89 in FC Mem Hosp. Bur in ST Selights PBC Cemetery. Apr 24 1914 to Ery & Ethel Motsinger Hester, all life in FC NC. Ret. from RJR, after 31 yrs of service. h/o Annie Hartman Hester. 1 dau Mrs Wilma Oldham, FC sons Richard Eugene & ERY Melvin Hester 1 s/dau Mrs Glenda A Gates,FC 1 s/son Herbert E Angel of DEL. 7 gc ggc 2 si's bros Albert. James and Arnold Hester.

Charles Jones Poindexter, 70 of Lathrop, Calif. form: of East Bend, NC Yadkin Co Apr 1,89. Huff Fh. Bur in East Bends Friends Cemetery. Book 9 . at home. B YC to Wiley J & Annie Wm's. Poindexter. He was a Sgt in W2. Ret from Sharps Army Depot, was a coach at Lathrop & French Camp's Twin Cities Little League. Board of trustee for Lathrop Elementary School district from 1955- 1966, chamber of Commerce in that Co well as Water District. h/o Betsie Ross Williams Poindexter, 3 sons Charles, Jr, of Ca. Paul of Ca. & Bill of Calif. bros Roland & John Poindexter. 2 sis 7 gc.

Millard Marshall Hudspeth, 61 Statesville.NC IC Apr 9,89. in Iredell Co,NC Mem Hosp.. B Yad kin Co to Frank. & Bruce Southard Hudspeth. Ret. from Screw co h/o Nellie Ladd Hudspeth 2

FAMILY GROUP NO.

Husband's Full Name *JAMES CALVIN BEAMER*

This Information Obtained From:

1900 # 332 STEWART CREEK TWS

Husband's Data	Day	Month	Year	City, Town or Place	County or Province, etc.	State or Country	Add. Info. on Husband
Birth	<i>MCH</i>	<i>1850</i>			<i>SURRY</i>	<i>NC</i>	
Chr'nd							
Mar.	<i>5 OCT</i>	<i>1871</i>	<i>SC TWS</i>		<i>SURRY</i>	<i>NC</i>	
Death	<i>25 MCH</i>	<i>1923</i>	<i>SC TWS</i>		<i>SURRY</i>	<i>NC</i>	
Burial				<i>ANTIOCH BAPTIST CHURCH Cem</i>			

Places of Residence

Occupation *FARMER*

Church Affiliation

Military Rec.

Other wives, if any, No. (1) (2) etc. Make separate sheet for each mar.

His Father *REUBEN BEAMER*

Mother's Maiden Name *SARAH GOLDING*

Wife's Full Maiden Name *ELIZABETH R. ("BETTY") FREEMAN*

Wife's Data	Day	Month	Year	City, Town or Place	County or Province, etc.	State or Country	Add. Info. on Wife
Birth	<i>27 MAY</i>	<i>1853</i>			<i>SURRY</i>	<i>NC</i>	
Chr'nd							
Death	<i>9 Aug</i>	<i>1923</i>	<i>SC TWS</i>		<i>SURRY</i>	<i>NC</i>	
Burial				<i>ANTIOCH BAPTIST CHURCH Cem</i>			

Compiler

Places of Residence

Address

Occupation if other than housewife

Church Affiliation

City, State

Other husbands, if any, No. (1) (2) etc. Make separate sheet for each mar.

Date

Her Father *WEST MOSLEY FREEMAN*

Mother's Maiden Name *VIRGINIA FRANKLIN*

Sex	Children's Name in Full (Arrange in order of birth)	Children's Data	Day	Month	Year	City, Town or Place	County or Province, etc.	State or Country	Add. Info. on Children
	<i>1 CORA V.</i>	Birth	<i>DEC</i>	<i>1872</i>	<i>SC TWS</i>		<i>SURRY</i>	<i>NC</i>	
	Full Name of Spouse*	Mar.	<i>25 DEC</i>	<i>1889</i>	<i>SC TWS</i>		<i>SURRY</i>	<i>NC</i>	
<i>F</i>	<i>JONATHAN ROBERTS</i>	Death	<i>19 FEB</i>	<i>1910</i>	<i>SC TWS</i>		<i>SURRY</i>	<i>NC</i>	<i>Tuberculosis</i>
		Burial				<i>ANTIOCH BAPTIST CHURCH Cem</i>			
	<i>2 WILLIS WEST</i>	Birth	<i>2 FEB</i>	<i>1882</i>	<i>SC TWS</i>		<i>SURRY</i>	<i>NC</i>	
	Full Name of Spouse*	Mar.							<i>NOT SURRY</i>
<i>M</i>	<i>NANCY E. MILLER</i>	Death							
		Burial							
	<i>3</i>	Birth							
	Full Name of Spouse*	Mar.							
		Death							
		Burial							
	<i>4</i>	Birth							
	Full Name of Spouse*	Mar.							
		Death							
		Burial							
	<i>5</i>	Birth							
	Full Name of Spouse*	Mar.							
		Death							
		Burial							
	<i>6</i>	Birth							
	Full Name of Spouse*	Mar.							
		Death							
		Burial							
	<i>7</i>	Birth							
	Full Name of Spouse*	Mar.							
		Death							
		Burial							
	<i>8</i>	Birth							
	Full Name of Spouse*	Mar.							
		Death							
		Burial							
	<i>9</i>	Birth							
	Full Name of Spouse*	Mar.							
		Death							
		Burial							
	<i>10</i>	Birth							
	Full Name of Spouse*	Mar.							
		Death							
		Burial							

*If married more than once No. each mar. (1) (2) etc. and list in "Add. info. on children" column. Use reverse side for additional children, other notes, references or information.

Deaths and Funerals

ANDERSON
 Mrs. Mary Emma Anderson, daughter of the late Jimmy and Alberta Servance Weeks, of 810 Pitt St., passed away Sunday at Forsyth Memorial Hospital. She was born in Manning, S.C., and was a member of the Apostolic Church of Christ. She was an employee of the Salem Company. Surviving are three daughters, Mrs. Shirley Fair, Mrs. Mary Ann Petree, and Miss Bedelia Anderson, all of the city; three sons, Eugene Weeks of the U.S.A.F., Washington, D.C., David L. Anderson of Chicago, Ill., and Walter L. Anderson of Raleigh, N.C.; four foster daughters, Mrs. Ollavee Dubose of the city, Miss Mildred Ruth of Ohio, Miss Elizabeth Ruth of Salisbury, and Mrs. Francine Boyd of Raleigh; 19 grandchildren; stepmother, Mrs. Sadie Weeks; and a host of other relatives in other states and in this city. Funeral plans are incomplete. (Gilmore's)

BANNER *3. Sept 1890*
 MT. AIRY — Mrs. Johnnie May Banner, 88, of 400 S. Main St., widow of John Banner Sr., died Sunday night at Northern Surry Hospital. She was a native of Surry County, daughter of Jonathan and Cora Beamer Roberts, and was a member of the First Presbyterian Church. Graveside services will be held Tuesday morning at 11:00 a.m. at the Oakdale Cemetery conducted by the Rev. David Kennedy. Surviving are one daughter, Mrs. Elizabeth Hudgins of Greensboro; one son, John Banner Jr. of Mt. Airy; two grandchildren and one great-grandchild. The body will remain at the Moody Funeral Home until carried to the cemetery for the services. In lieu of flowers, memorials may be made to the charity of the donor's choice.

COOK
 WALNUT COVE — Mrs. Elsie Loraine Cook, 75, of

Hayworth-Miller Silas Creek Chapel from 7 to 9 p.m. Tuesday.

MCCRACKEN
 The Rev. Bural Frank McCracken, 57, of Rt. 5 Horrodsburg, Kentucky, formerly of Winston-Salem, died at Brandon Community Hospital Saturday. Funeral services will be conducted at 2 p.m. Wednesday at Mt. Olivet United Methodist Church in Davidson County by Dr. Julian Lindsey and the Rev. Hal Varner. Burial will be in the church cemetery. Rev. McCracken was born November 9, 1921, in Elk Park, N.C. to John W. and Susie Hege McCracken. He attended Hiwassee College in Tennessee and also the Wesleyan College in Tennessee. He did divinity work at Duke University and was with the Western North Carolina Conference and the Holston Conference of the Methodist churches. Surviving are his wife, Mrs. Mary Alice Stophel McCracken of the home; one daughter, Mrs. Deloris Kelley of Horrodsburg, Kentucky; two sons, R. W. McCracken of Cincinnati, Ohio and Carlos McCracken of Charlotte; his mother of Winston-Salem; one brother, John McCracken of Asheboro; three sisters, Mrs. Lois Matthews of Winston-Salem, Mrs. Jean Bullock of Bristol, Va. and Mrs. Doris Hilliard of Bristol, Tenn. The family requests that any memorials may be made to Mt. Olivet United Methodist Church Building Fund or to the Centenary United Methodist Church Fund.

PARKER
 MADISON — Mrs. Elsie Stokes Parker, 67, of Route 3, Madison, N.C., died Monday afternoon at her home. Funeral services will be held at 3:00 p.m. Wednesday at the Colonial Funeral Home by the Rev. Donnie Chandler. Burial will be in Mayodan Municipal Cemetery. Surviving are six

Olive, N.C., to Christopher W. and Elizabeth Casey Smith. He was a veteran of World War II, serving in the U.S. Army. He was a member of Central Baptist Church in Norfolk, Va., and was retired founder of E. Carr Smith and Sons Insulation Co. He was a bird dog fancier and was very active in field trials. Surviving are his wife, Alma Kendrick Smith; four sons, E. C. Smith of Miami, Fla., H. T. Smith of Hampton, Va., R. W. Smith of Virginia Beach, Va., and L. A. Smith of Charlotte, N.C.; 11 grandchildren and four great-grandchildren; one sister, Mrs. Johnnie Brown of Goldsboro, N.C. Funeral services will be conducted at 2:00 p.m. Wednesday at the Holloman-Brown Bayside Chapel, Norfolk, Va. Burial will be in Rosewood Memorial Park.

STANLEY
 KERNERSVILLE — Mrs. Martha Fulp Stanley, 69, formerly of 350 Walkertown-Guthrie Rd., died Sunday night at Silas Creek Manor. She was the widow of J. Clinton Stanley. She was born in Forsyth County to John William and Annie Linville Fulp August 6, 1909, and was of the Baptist faith. Surviving are two sons, Mr. Jack Stanley and Mr. Don Stanley, both of Winston-Salem; two sisters, Mrs. Gertrude West of Kernersville and Mrs. Annie Hester of Walkertown; five grandchildren. Funeral services will be conducted at 2:00 p.m. Wednesday at the Lain Funeral Home Chapel by the Rev. Bobby Roberson and the Rev. Virgil Chitty. Burial will be in Oaklawn Memorial Gardens. The family will receive friends from 7 to 9 p.m. Tuesday evening at the funeral home.

TATE
 Mr. Albert H. Tate of 1036 Betty Dr. expired Monday at Forsyth Memorial Hospital. She was a native of Gastonia, N.C., and had lived in this city for the past 60 years. She

Deaths

Local

ANDERSON, Mrs. Mary Emma, of 810 Pitt St.
DOBB, Mrs. Essie Wicker, of 2216 Dunbar St.
HEGE, Mrs. Vera Campbell, 84, of 331 Merrell Drive.
STANLEY, Mrs. Martha Fulp, 69, of Kernersville.
TATE, Albert H., of 1036 Betty Drive.

Area and State

EASTER, Mrs. Sarah Laura Alice, 87, of Mount Airy, Rt. 5, wife of Taylor Easter.
GORDON, Charles Luther "Luke," 87, of Pineblake.
PARKER, Mrs. Elsie Stokes, 67, of Madison, Rt. 3.
SCHINDEL, George Smith, 60, of Burlington, formerly of Winston-Salem.
THOMPSON, Zebulen "Zeb" Vance, 84, of Elkin, Rt. 1.

Elsewhere

SMITH, E. Carr, 85, of Norfolk, Va., formerly of Mount Olive.

Health Premiums S

Insurance

*New York Times News Service

WASHINGTON — A congressional investigation of insurance fraud has concluded that the nation's elderly citizens are paying \$1 billion a year in premiums for health insurance policies they do not need.

In many cases, according to the House Select Committee on Aging, many of the 15 million people eligible for Medicare who have been sold supplement-

FAMILY GROUP NO.

Husband's Full Name *Willis West Beamer*

This Information Obtained From:

Husband's Data	Day Month Year	City, Town or Place	County or Province, etc.	State or Country	Add. Info. on Husband
Birth	<i>2 Feb 1882</i>	<i>SC TWS</i>	<i>SURRY</i>	<i>NC</i>	
Chr'nd					
Mar.					<i>NOT SURRY</i>
Death					
Burial					

Places of Residence
 Occupation Church Affiliation Military Rec.
 Other wives, if any. No. (1) (2) etc.
 Make separate sheet for each mar.

His Father *JAMES CALVIN BEAMER* Mother's Maiden Name *ELIZABETH FREE-MAN*

Wife's Full Maiden Name *Nancy E. Miller*

Wife's Data	Day Month Year	City, Town or Place	County or Province, etc.	State or Country	Add. Info. on Wife
Birth					
Chr'nd					
Death					
Burial					

Compiler Places of Residence
 Address Occupation if other than housewife Church Affiliation
 City, State Other husbands, if any. No. (1) (2) etc.
 Make separate sheet for each mar.
 Date Her Father Mother's Maiden Name

Sex	Children's Name in Full (Arrange in order of birth)	Children's Data	Day Month Year	City, Town or Place	County or Province, etc.	State or Country	Add. Info. on Children
<i>F</i>	<i>1 IONA DAPHNE</i>	Birth	<i>18 Sept 1905</i>	<i>SC TWS</i>	<i>SURRY</i>	<i>NC</i>	
		Mar.					
		Death					
		Burial					
<i>M</i>	<i>2 JAMES HOWARD</i>	Birth	<i>26 Feb 1913</i>	<i>SC TWS</i>	<i>SURRY</i>	<i>NC</i>	<i>o/p M. LUTHER</i>
		Mar.	<i>27 Apr 19</i>		<i>NOT SURRY</i>	<i>NC</i>	<i>↓ MARY (MAY) BEAMER</i>
		Death	<i>7 JAN 1951</i>				
		Burial					
	<i>3</i>	Birth					
		Mar.					
		Death					
		Burial					
	<i>4</i>	Birth					
		Mar.					
		Death					
		Burial					
	<i>5</i>	Birth					
		Mar.					
		Death					
		Burial					
	<i>6</i>	Birth					
		Mar.					
		Death					
		Burial					
	<i>7</i>	Birth					
		Mar.					
		Death					
		Burial					
	<i>8</i>	Birth					
		Mar.					
		Death					
		Burial					
	<i>9</i>	Birth					
		Mar.					
		Death					
		Burial					
	<i>10</i>	Birth					
		Mar.					
		Death					
		Burial					

Form 41, Copyright 1961 by The Everton Publishers, Inc. This form is published by the publishers of THE GENEOLOGICAL REPERTORY and for use with lists and full descriptions of many genealogical aids.

*If married more than once No. each mar. (1) (2) etc. and list in "Add. info. on children" column. Use reverse side for additional children, other notes, references or information.

FAMILY GROUP NO. _____
 This Information Obtained From: _____

Husband's Full Name **JAMES WALTER ALLRED**

1900-# 235 MOUNT
 ALM TOWNSHIP

Husband's Data	Day Month Year	City, Town or Place	County or Province, etc.	State or Country	Add. Info. on Husband
Birth	7 MCH 1852		PATRICK	VA	
Chr'nd					
Mar.	9 Aug 1879	SC TWS	SURRY	NC	
Death	19 MCH 1928		SURRY	NC	
Burial		ANTIUCH BAPTIST CHURCH CEMETERY			

Places of Residence _____
 Occupation **FARMER** Church Affiliation _____ Military Rec. _____
 Other wives, if any, No. (1) (2) etc. Make separate sheet for each mar.
 His Father **HYRUM VESTAL ALLRED, SR.** Mother's Maiden Name **SARAH FRANCES SAWYERS**

Wife's Full Maiden Name **SARAH BEAMER**

Wife's Data	Day Month Year	City, Town or Place	County or Province, etc.	State or Country	Add. Info. on Wife
Birth	7 JUNE 1855		SURRY	NC	
Chr'nd					
Death	13 JUNE 1925	SC TWS	SURRY	NC	
Burial		ANTIUCH BAPTIST CHURCH CEM.			

Compiler _____ Places of Residence _____
 Address _____ Occupation if other than housewife _____ Church Affiliation _____
 City, State _____ Other husbands, if any, No. (1) (2) etc. Make separate sheet for each mar.
 Date _____ Her Father **REUBEN BEAMER** Mother's Maiden Name **SARAH GOLDING**

Form M. Copyright 1961 by The Everton Publishers, Inc.
 P.O. Box 348, Logan, Utah. Publishers of THE
 GENERALIZED HELPER. Send for a free catalogue with
 lists and full descriptions of many genealogical aids.

Sex	Children's Name in Full (Arrange in order of birth)	Children's Data	Day Month Year	City, Town or Place	County or Province, etc.	State or Country	Add. Info. on Children
F	1 JETTIE	Birth	10 Sept 1882		SURRY	NC	
	Full Name of Spouse*	Mar.					
		Death					
		Burial					
M	2 HARSTON "Clyde"	Birth	15 MCH 1884		SURRY	NC	
	Full Name of Spouse*	Mar.					
		Death					
		Burial					
	3	Birth					
	Full Name of Spouse*	Mar.					
		Death					
		Burial					
	4	Birth					
	Full Name of Spouse*	Mar.					
		Death					
		Burial					
	5	Birth					
	Full Name of Spouse*	Mar.					
		Death					
		Burial					
	6	Birth					
	Full Name of Spouse*	Mar.					
		Death					
		Burial					
	7	Birth					
	Full Name of Spouse*	Mar.					
		Death					
		Burial					
	8	Birth					
	Full Name of Spouse*	Mar.					
		Death					
		Burial					
	9	Birth					
	Full Name of Spouse*	Mar.					
		Death					
		Burial					
	10	Birth					
	Full Name of Spouse*	Mar.					
		Death					
		Burial					

*If married more than once No. each mar. (1) (2) etc. and list in "Add. info. on children" column. Use reverse side for additional children, other notes, references or information.

FAMILY GROUP NO.

Husband's Full Name **JACOB BEAMER**

This Information Obtained From:

Husband's Data	Day Month Year	City, Town or Place	County or Province, etc.	State or Country	Add. Info. on Husband
Birth	1 JAN 1813		SURRY	NC	
Chr'nd					
Mar.	4 FEB 1838 (M3)		SURRY	NC	
Death	31 DEC 1895	DOBSON TWS	SURRY	NC	
Burial		CROSS ROADS	BAPTIST CHURCH CEM		

1850-#765 THOMPSON'S DISTRICT 700R

Places of Residence	Occupation	Church Affiliation	Military Rec.
	FARMER		

1870-#100 DOBSON TWS 1200R/1550P

Other wives, if any. No. (1) (2) etc. Make separate sheet for each mar.	His Father	Mother's Maiden Name
(2) REBECCA FREEMAN (3) SARAH F. J. McMICKLE	HENRY BEAMER	NANCY SNOW

1880-#65 DOBSON TWS

#1 Wife's Full Maiden Name **RACHEL CUNNINGHAM**

Wife's Data	Day Month Year	City, Town or Place	County or Province, etc.	State or Country	Add. Info. on Wife
Birth	ca 1823		SURRY	NC	
Chr'nd					
Death	bet 1870	DOBSON TWS	SURRY	NC	
Burial		CUNNINGHAM-BEAMER CEMETERY			

Compiler	Address	City, State	Date
	Occupation if other than housewife		
	Church Affiliation		
	Other husbands, if any. No. (1) (2) etc. Make separate sheet for each mar.		
	Her Father	Mother's Maiden Name	
	WILLIAM CUNNINGHAM JR	MARY FREEMAN	

Children's Name in Full (Arrange in order of birth)

Sex	Children's Data	Day Month Year	City, Town or Place	County or Province, etc.	State or Country	Add. Info. on Children
	1	12 1844		SURRY	NC	
	WILLIAM					
M	Full Name of Spouse*					NOT ON 1860 SURRY
	2	13 FEB 1845		SURRY	NC	
	NANCY					
F	Full Name of Spouse*					
	3	26 NOV 1847		SURRY	NC	
	MARY C.					
F	Full Name of Spouse*					
	4	10 SEPT 1849		SURRY	NC	
	HENRY JOYCE					
M	Full Name of Spouse*					
	5	Nov 1851		SURRY	NC	
	RICHARD W.					
M	Full Name of Spouse*					
	6	ca 1853		SURRY	NC	
	JANE					
F	Full Name of Spouse*					
	7	ca 1855		SURRY	NC	
	JACOB JR.					
M	Full Name of Spouse*					
	8	6 SEPT 1856		SURRY	NC	
	ANDREW JACKSON ("ANDY")					
M	Full Name of Spouse*					
	9	19 JULY 1834	DOBSON TWS	SURRY	NC	(2) 28 JAN 1897 IN DOBSON TWS
	FRANCES JANE COCKERHAM					
	SUSAN A. FREEMAN CAVE					
	10	ca 1858		SURRY	NC	
	CALHOUN					
M	Full Name of Spouse*					
	11	30 JAN 1860		SURRY	NC	
	PETER R.					
M	Full Name of Spouse*					
	12	26 JAN 1898	SE TWS	SURRY	NC	
	KITTIE T. McMICKLE					
	Burial		ANTIOCH BAPTIST CHURCH CEMETERY			

* If married more than once No. each mar. (1) (2) etc. and list in "Add. info. on children" column. Use reverse side for additional children, other notes, references or information.

Additional Children and Sources:

Husband's name		Wife's name					
Sex	Children's Names in Full (Arrange in order of birth)	Children's Date	Day Month Year	City, Town or Place	County or Province, etc.	State or Country	Add. Info. on Children
M	11 JOHN	Birth	3 APR 1862		SURRY	NC	
	Full Name of Spouse	Marr.		WESTON	UMATILLA	OR	
	EMMA BADGETT	Death					
		Burial					
M	12 SAMUEL	Birth	ca 1864		SURRY	NC	
	Full Name of Spouse	Marr.	30 APR 1891		SURRY	NC	(2) 27 FEB 1900
	1) ALICE MITCHELL	Death					
	2) JULIA JONES	Burial					
	13	Birth					
	Full Name of Spouse	Marr.					
		Death					
		Burial					
	14	Birth					
	Full Name of Spouse	Marr.					
		Death					
		Burial					
	15	Birth					
	Full Name of Spouse	Marr.					
		Death					
		Burial					
	16	Birth					
	Full Name of Spouse	Marr.					
		Death					
		Burial					
	17	Birth					
	Full Name of Spouse	Marr.					
		Death					
		Burial					

Sources for Husband:

Sources for Wife:

Sources for Children:

Additional Information:

FAMILY GROUP NO.
This Information Obtained From:

Husband's Full Name

JACOB BEAMER

Husband's Date	Day Month Year	City, Town or Place	County or Province, etc.	State or Country	Add. Info. on Husband
Mar.	24 Sep + 1874	DOBSON TWS	SURRY	NC	
Birth					
Chr'nd					
Death					
Burial					
Places of Residence					
Occupation					
Church Affiliation					
Military Rec.					
Other wives, if any. No. (1) (2) etc. Make separate sheet for each mar.					
His Father					
Mother's Maiden Name					
#2 Wife's Full Maiden Name REBECCA FREEMAN					
Wife's Date	Day Month Year	City, Town or Place	County or Province, etc.	State or Country	Add. Info. on Wife
Birth	ca 1827		SURRY	NC	
Chr'nd					
Death	1878	DOBSON TWS	SURRY	NC	
Burial		FREEMAN GRAVEYARD			
Compiler					
Address					
City, State					
Date					
Her Father ALEXANDER H. FREEMAN					
Mother's Maiden Name SARAH MUSLEY					

Form 10-1-1940. Copyright 1940 by The Genealogical Society of America. Published by the Genealogical Society of America, 525 North Dearborn Street, Chicago, Ill. 60610. Send for a free catalogue with lists and full descriptions of many genealogical aids.

Sex	Children's Name in Full (Arrange in order of birth)	Children's Date	Day Month Year	City, Town or Place	County or Province, etc.	State or Country	Add. Info. on Children
	1	Birth					
	NONE	Mar.					
	Full Name of Spouse*	Death					
		Burial					
	2	Birth					
	Full Name of Spouse*	Mar.					
		Death					
		Burial					
	3	Birth					
	Full Name of Spouse*	Mar.					
		Death					
		Burial					
	4	Birth					
	Full Name of Spouse*	Mar.					
		Death					
		Burial					
	5	Birth					
	Full Name of Spouse*	Mar.					
		Death					
		Burial					
	6	Birth					
	Full Name of Spouse*	Mar.					
		Death					
		Burial					
	7	Birth					
	Full Name of Spouse*	Mar.					
		Death					
		Burial					
	8	Birth					
	Full Name of Spouse*	Mar.					
		Death					
		Burial					
	9	Birth					
	Full Name of Spouse*	Mar.					
		Death					
		Burial					
	10	Birth					
	Full Name of Spouse*	Mar.					
		Death					
		Burial					

*If married more than once No. each mar. (1) (2) etc. and list in "Add. info. on children" column. Use reverse side for additional children, other notes, references or information.

Husband's Full Name **JACOB BEAMER**

Date	Day	Month	Year	City, Town or Place	County or Province, etc.	State or Country	Add. Info. on Husband
Birth							
Chr'nd							
Mar.	21	Sept	1882	DOBSON TWS	SURRY	NC	
Death							
Burial							

Places of Residence
 Occupation _____ Church Affiliation _____ Military Rec. _____
 Other wives, if any, No. (1) (2) etc. Make separate sheet for each mar.
 His Father _____ Mother's Maiden Name _____

#3 Wife's Full Maiden Name **SARAH FRANCES JANE ("FANNIE") McMICKLE**

Wife's Date	Day	Month	Year	City, Town or Place	County or Province, etc.	State or Country	Add. Info. on Wife
Birth	July		1846		SURRY	NC	
Chr'nd							
Death							
Burial							

Compiler _____ Places of Residence _____
 Address _____ Occupation if other than housewife _____ Church Affiliation _____
 Other husbands, if any, No. (1) (2) etc. Make separate sheet for each mar.
 City, State _____
 Date _____ Her Father **JOHN JACKSON McMICKLE** Mother's Maiden Name **MARY H. JOHNSON**

Sex	Children's Name in Full (Arrange in order of birth)	Children's Date	Day	Month	Year	City, Town or Place	County or Province, etc.	State or Country	Add. Info. on Children
	1 JACKSON KIMBRO	Birth	28	DEC	1883	DOBSON TWS	SURRY	NC	
	Full Name of Spouse* M MITTIE A. BRYANT	Mar.	10	DEC	1902		SURRY	NC	
		Death	30	NOV	1937	CHARLOTTE	MECKLENBURG	NC	
		Burial				CROSS ROADS BAPTIST CHURCH Cem.			
	2 MITTIE A.	Birth	2	JULY	1886	DOBSON TWS	SURRY	NC	
	Full Name of Spouse* F	Mar.							
		Death	12	NOV	1906	DOBSON TWS	SURRY	NC	
		Burial				CROSS ROADS BAPTIST CHURCH Cem			
	3 [CHILD]	Birth	23	MAY	1889	DOBSON TWS	SURRY	NC	
	Full Name of Spouse* M	Mar.							
		Death	23	MAY	1889	DOBSON TWS	SURRY	NC	
		Burial				CROSS ROADS BAPTIST CHURCH Cem.			
	4	Birth							
	Full Name of Spouse*	Mar.							
		Death							
		Burial							
	5	Birth							
	Full Name of Spouse*	Mar.							
		Death							

6 WB 6, p 411 WILL OF JACOB BEAMER. 10 Nov 1893. My property both real and personal is to be sold at public auction on the premises by my executors in the way and manner that it will bring the most money for my estate. Out of the money realized my wife (name not given) gets \$100. After my wife has received \$100, all my children by my first wife are to be made equal. After my first wife's children are made equal to those advanced, My son Jackson Beamer the only child by my last wife is to have an equal share with all the other children. Executors: My son Peter Beamer and my friend J R Lewellyn. Witnesses: R J Lewellyn, R G Folger, and R L Snow. Proved by R J Lewellyn and R G Folger. Probate 7 June 1895.

9	Burial								
	Birth								
	Mar.								
	Full Name of Spouse*	Death							
		Burial							
	10	Birth							
	Full Name of Spouse*	Mar.							
		Death							
		Burial							

*If married more than once No. each mar. (1) (2) etc. and list in "Add. info. on children" column. Use reverse side for additional children, other notes, references or information.

From At. Copyright 1963 by The Everton Publishers, Inc. P.O. Box 388, Logan, Utah. Publishers of THE GENERAL INDEX HELPER. Send for a free catalogue with lists and full descriptions of many genealogical aids.

FAMILY GROUP NO.
This information Obtained From:

FELIX JOHNSON

Husband's Data	Day Month Year	City, Town or Place	County or Province, etc.	State or Country	Add. Info. on Husband
Birth	5 Oct 1820		WILKES	NC	
Chr/nd					
Mar.	26 Nov 1850		SURRY	NC	
Death	6 Feb 1894	SC TWS	SURRY	NC	
Burial		JOHNSON FAMILY CEMETERY			

Places of Residence (CHARTER MEMBER)
 Occupation FARMER Church Affiliation ANTIOCH Military Rec.
 Other wives, if any, No. (1) (2) etc. Make separate sheet for each mar. (1) RACHAEL E. PHILLIPS
 His Father WILLIAM JOHNSON Mother's Maiden Name LETITIA PHILLIPS

Wife's Full Maiden Name Nancy BEAMER

Wife's Data	Day Month Year	City, Town or Place	County or Province, etc.	State or Country	Add. Info. on Wife
Birth	13 Feb 1845		SURRY	NC	
Chr/nd					
Death	9 July 1926	SC TWS	SURRY	NC	
Burial		ANTIOCH BAPTIST CHURCH CEM			

Compiler Places of Residence
 Address Occupation if other than housewife Church Affiliation
 City, State Other husbands, if any, No. (1) (2) etc. Make separate sheet for each mar.
 Date Her Father H. JACOB BEAMER Mother's Maiden Name RACHEL CUNNINGHAM

Sex	Children's Name in Full (Arrange in order of birth)	Children's Data	Day Month Year	City, Town or Place	County or Province, etc.	State or Country	Add. Info. on Children
1	NONE	Birth					
	Full Name of Spouse*	Mar.					
		Death					
		Burial					
2		Birth					
	Full Name of Spouse*	Mar.					
		Death					
		Burial					
3		Birth					
	Full Name of Spouse*	Mar.					
		Death					
		Burial					
4		Birth					
	Full Name of Spouse*	Mar.					
		Death					
		Burial					
5		Birth					
	Full Name of Spouse*	Mar.					
		Death					
		Burial					
6		Birth					
	Full Name of Spouse*	Mar.					
		Death					
		Burial					
7		Birth					
	Full Name of Spouse*	Mar.					
		Death					
		Burial					
8		Birth					
	Full Name of Spouse*	Mar.					
		Death					
		Burial					
9		Birth					
	Full Name of Spouse*	Mar.					
		Death					
		Burial					
10		Birth					
	Full Name of Spouse*	Mar.					
		Death					
		Burial					

*If married more than once No. each mar. (1) (2) etc. and list in "Add. info. on children" column. Use reverse side for additional children, other notes, references or information.

Form A1, Copyright 1964 by The Everton Publishers, Inc. This form is available to all publishers of THE GENEALOGICAL HELPER. See back cover for full list and full descriptions of many genealogical aids.

FAMILY GROUP NO.

Husband's Full Name **JAMES THOMAS ("JIM") GILLESPIE**

This Information Obtained From:

Husband's Data	Day Month Year	City, Town or Place	County or Province, etc.	State or Country	Add. Info. on Husband
Birth	3 DEC 1848		SURRY	NC	
Chr'nd					
Mar.	6 AUG 1873	DOBSON TWS	SURRY	NC	
Death	11 NOV 1921	DOBSON TWS	SURRY	NC	
Burial		LITTLE VINE PRIMITIVE BAPTIST CH CEM			

1880-#151, DOBSON TWS

1900-#344, DOBSON TWS

Places of Residence (DEACON)
 Occupation FARMER Church Affiliation LITTLE VINE Military Rec. CSA?
 Other wives, if any, No. (1) (2) etc. Make separate sheet for each mar.

His Father WILSON GILLESPIE Mother's Maiden Name ELIZABETH A. MUSLEY

Wife's Full Maiden Name MARY C. BEAMER

Wife's Data	Day Month Year	City, Town or Place	County or Province, etc.	State or Country	Add. Info. on Wife
Birth	26 NOV 1847		SURRY	NC	
Chr'nd					
Death	8 MCH 1921	DOBSON TWS	SURRY	NC	
Burial		LITTLE VINE PRIMITIVE BAPTIST CH CEM			

Compiler Places of Residence
 Address Occupation if other than housewife Church Affiliation
 City, State Other husbands, if any, No. (1) (2) etc. Make separate sheet for each mar.
 Date Her Father JACOB BEAMER Mother's Maiden Name R. CUNNINGHAM

Sex	Children's Name in Full (Arrange in order of birth)	Children's Data	Day Month Year	City, Town or Place	County or Province, etc.	State or Country	Add. Info. on Children
	1900 6/6						
	1	Henry Jacob	6 JUNE 1876	DOBSON TWS	SURRY	NC	
	Full Name of Spouse*						
M	ANNIE A. MARSH		29 DEC 1898	DOBSON TWS	SURRY	NC	
	Full Name of Spouse*		30 NOV 1920	DOBSON TWS	SURRY	NC	
				LITTLE VINE PRIMITIVE BAPTIST CH CEM			
	2	NARCISSA ELIZABETH	15 SEPT 1878	DOBSON TWS	SURRY	NC	TSE 1876
	Full Name of Spouse*		12 OCT 1904	DOBSON TWS	SURRY	NC	
F	JACKSON S. GRIFFITH		3 NOV 1918	DOBSON TWS	SURRY	NC	
	Full Name of Spouse*			FISHER RIVER PRIMITIVE BAPTIST CH CEM			
	3	JOHN WILSON	8 OCT 1879	DOBSON TWS	SURRY	NC	
	Full Name of Spouse*		19 MCH 1896	DOBSON TWS	SURRY	NC	
M	MARY "MATILDA" WILMOTH		24 JUNE 1937	DOBSON TWS	SURRY	NC	
	Full Name of Spouse*			LITTLE VINE PRIMITIVE BAPTIST CH CEM			
	4	JAMES "GRAY"	28 MCH 1881	DOBSON TWS	SURRY	NC	
	Full Name of Spouse*		2 MCH 1905		SURRY	NC	
M	MARY "ELLEN" WHITE		22 DEC 1858				
	Full Name of Spouse*			LITTLE VINE PRIMITIVE BAPTIST CH CEM			
	5	NANCY ELLEN	AUG 1882	DOBSON TWS	SURRY	NC	
	Full Name of Spouse*		24 JAN 1904				
F	FRANCE A. MOSEY		1957				
	Full Name of Spouse*			LITTLE VINE PRIMITIVE BAPTIST CH CEM			
	6	WILLIAM EMMETT	5 DEC 1885	DOBSON TWS	SURRY	NC	
	Full Name of Spouse*		6 JAN 1909		SURRY	NC	
M	MINNIE PATIENCE SNOW		3 JUNE 1953				
	Full Name of Spouse*			SALEM BAPTIST CHURCH CEMETERY			
	7	SAMUEL RICHARD	6 FEB 1871	DOBSON TWS	SURRY	NC	
	Full Name of Spouse*		13 SEPT 1970				
M	METIA HEDGEROE			LITTLE VINE PRIMITIVE BAPTIST CH CEM			
	8						
	Full Name of Spouse*						
	9						
	Full Name of Spouse*						
	10						
	Full Name of Spouse*						

*If married more than once No. each mar. (1) (2) etc. and list in "Add. info. on children" column. Use reverse side for additional children, other notes, references or information.

FAMILY GROUP NO.

Husband's Full Name *HENRY JOYCE BEAMER*

This information Obtained From:

Husband's Data	Day Month Year	City, Town or Place	County or Province, etc.	State or Country	Add. Info. on Husband
Birth	10 SEP 1849		SURRY	NC	
Chr'nd					
Mar.	8 DEC 1870		SURRY	NC	
Death	1 MCH 1919	DOBSON TWS	SURRY	NC	
Burial		BEAMER-HODGES CEMETERY			

Places of Residence

FARMER *MEMBER, FLAT TOP PBC*

Occupation *FARMER* Church Affiliation *PRIM BAPT* Military Rec. *-*

Other wives, if any, No. (1) (2) etc. Make separate sheet for each mar.

His Father *JACOB BEAMER*

Mother's Maiden Name *R. CUNNINGHAM*

Wife's Full Maiden Name *TELITHA "CATHERINE" COCKERHAM*

Wife's Data	Day Month Year	City, Town or Place	County or Province, etc.	State or Country	Add. Info. on Wife
Birth	13 JULY 1850		SURRY	NC	
Chr'nd					
Death	30 OCT 1936	DOBSON TWS	SURRY	NC	
Burial		BEAMER-HODGES CEMETERY			

Compiler

Places of Residence

Address

Occupation if other than housewife

Church Affiliation *MEMBER, FLAT TOP PBC*

City, State

Other husbands, if any, No. (1) (2) etc. Make separate sheet for each mar.

THURZA EMMA

Date

Her Father *MEHACH FRANKLIN COCKERHAM*

Mother's Maiden Name

KENNEDY

Sex	Children's Name in Full (Arrange in order of birth)	Children's Data	Day Month Year	City, Town or Place	County or Province, etc.	State or Country	Add. Info. on Children
	1 <i>HENRY EDWARD</i> (<i>"ED"</i>)	Birth	25 SEP 1871	DOBSON TWS	SURRY	NC	
		Mar.	26 DEC 1889	MARSH TWS	SURRY	NC	(2) 11 NOV 1943
M	1) SARAL ELIZABETH PHILLIPS	Death	28 DEC 1956	MOUNT AIRY	SURRY	NC	
	2) MRS. SALLIE NICHOLS	Burial		MULBERRY PRIMITIVE BAPTIST CH CEM			
	2 <i>WILLIAM V.</i> (<i>"WILLIE"</i>)	Birth	2 JAN 1873	DOBSON TWS	SURRY	NC	
	Full Name of Spouse*	Death	22 OCT 1877	DOBSON TWS	SURRY	NC	
M		Burial		BEAMER-HODGES CEMETERY			
	3 <i>EUGENE F.</i> (<i>"GENIE"</i>)	Birth	17 DEC 1874	DOBSON TWS	SURRY	NC	
	Full Name of Spouse*	Death		PORTLAND	MULTNOMAH	OR	
M		Burial					
	4 <i>RICHARD "BRADY"</i>	Birth	17 MAY 1875	DOBSON TWS	SURRY	NC	
	Full Name of Spouse*	Mar.	10 FEB 1899	DOBSON TWS	SURRY	NC	
M	LEVDORA E. RIGGAN	Death	10 MCH 1949	DOBSON TWS	SURRY	NC	
		Burial		LITTLE VINE PRIMITIVE BAPT. CH CEM.			
	5 <i>MARY "ALICE"</i>	Birth	2 APR 1877	DOBSON TWS	SURRY	NC	
	Full Name of Spouse*	Mar.	16 JUNE 1918		SURRY	NC	
F	ROBER MONROE CALLOWAY	Death	25 FEB 1972				
		Burial		BEULAH METHODIST CHURCH CEM.			
	6 <i>MESHACH FRANKLIN</i> (<i>"SHACKIE"</i>)	Birth	13 SEPT 1878	DOBSON TWS	SURRY	NC	
		Mar.	14 DEC 1898	[DIV]	SURRY	NC	(2)
M	1) ALLIE IRENEA HODGES	Death				W/MI	
	2) MARY HARMON HYDE	Burial					
	7 <i>NANCY ELLEN</i>	Birth	25 JAN 1880	DOBSON TWS	SURRY	NC	
	Full Name of Spouse*	Mar.	29 DEC 1898		SURRY	NC	
F	MELMON MARTIN FLYNN	Death	5 OCT 1962				
		Burial		FRIENDSHIP BAPTIST CHURCH CEM YADKIN CO			
	8 <i>ELIZABETH PARKS</i> (<i>"BETTIE"</i>)	Birth	13 SEP 1881	DOBSON TWS	SURRY	NC	
	Full Name of Spouse*	Mar.					
F	GWYNIE W. REAVIS	Death	2 NOV 1957	DOBSON	SURRY	NC	
		Burial		DOBSON CITY CEMETERY			
	9 <i>PETER WILSON</i>	Birth	1 JULY 1883	DOBSON TWS	SURRY	NC	
	Full Name of Spouse*	Mar.	7 JULY 1912	WALLA WALLA		WA	
M	EMMA JENNY FOX	Death	SEPT 1951			OR	
		Burial		HERMISTON OR			
	10 <i>THURZIA LODENE</i>	Birth	7 OCT 1884	DOBSON TWS	SURRY	NC	
	Full Name of Spouse*	Mar.					
F	WM. EARLY WILLIAMSON	Death	31 DEC 1974				
		Burial		SALEM FORK CHURCH OF CHRIST CEM			

*If married more than once No. each mar. (1) (2) etc. and list in "Add. info. on children" column. Use reverse side for additional children, other notes, references or information

From At. Copyright 1981 by The Everton Publishers, Inc. P.O. Box 388, Logan, Utah. Publishers of THE GREAT AMERICAN FAMILY TREE HELPER. Send for a free catalogue with lists and full descriptions of many genealogical aids.

Additional Children and Sources:

Husband's name		Wife's name						
Sex	Children's Name	Day	Month	Year	City, Town or Place	County or Province, etc.	State or Country	Add. Info on Children
M	11 JACOB C.	26	JUNE	1887	DOBSON TUS	SURRY	NC	
	Full Name of Spouse	Birth						
	NEVER MARRIED	Marr.						
		Death						
		Burial						
M	12 CLYDE DIXIE	29	APR	1889	DOBSON TUS	SURRY	NC	
	Full Name of Spouse	Birth						
	PEARL INEZ HURT	Marr.						
		Death						
		Burial						
F	13 RACHEL CATHERINE	1	JUNE	1891	DOBSON TUS	SURRY	NC	
	Full Name of Spouse	Birth						
	NEVER MARRIED	Marr.						
		Death						
		Burial						
M	14 CHARLIE MOSLEY	27	JAN	1895	DOBSON TUS	SURRY	NC	
	Full Name of Spouse	Birth						
	VISSIE MILDRED STANLEY	Marr.						
		Death						
		Burial						
	15	Birth						
	Full Name of Spouse	Marr.						
		Death						
		Burial						
	16	Birth						
	Full Name of Spouse	Marr.						
		Death						
		Burial						
	17	Birth						
	Full Name of Spouse	Marr.						
		Death						
		Burial						

Sources for Husband:

Sources for Wife:

Sources for Children:

Additional Information:

Beamer

11 10¹² 9 8 7
34 5 6
1 2

- Willie G. Beamer Jan 2 1873
Oct 22, 1877
- Fannie Beamer Apr 2, 1860
Cockerham w/o Andy
Nov 29 1891
- Henry Johnson Beamer Sept 10, 1849
69y 5 mo 21 da
his wife
Mar 1, 1919
- Jelitha Catherine Cockerham July 13, 1850
Oct 30, 1936
- Jasie Beamer June 26, 1882
May 14, 1908
- Rachel C. Beamer June 1, 1891
July 1, 1915
- Median wife of Apr. 19, 1861
Dra W. Hodges Sept 8, 1895
34y 4 mo 19 days
- Mary Ether Sep 23, 1887
daughter of
Dra W. & Median Hodges June 24, 1892
4 yr 9 mo 1 day

9. B. S. Hodges Apr 8, 1818
Apr 12, 1895
76y 11m 4d

10 Emily wife of Dec. 19, 1825
Gideon Hodges July 7, 1915

11. Lelar Florence
daughter of T.W. & Medean Hodges
Apr 14, 1894
Oct 13, 1898

12. Hubert V. son of Sept 19, 1909
W.E. & T.L. Williamson July 4, 1911
dirt road on left .1
1339 go .4
1338

	Born	Died	Married
Henry Edward Beamer	25 Sep 1871	28 Dec 1956 (1)	s/o Henry Joyce Beamer
m. 26 Dec 1889	Surry County, NC	Mulberry Pr Bap Ch	Talitha C. Cockerham
Sarah Elizabeth Phillips	2 Nov 1855	7 May 1940	d/o Abner Phillips &
("Betty")	Surry County, NC	Mulberry Pr Bap Ch	Susannah Wilbourn

Children:
NONE

Deaths

BEAMER

MT., AIRY — Mrs. Sally Edwards Beamer, 88, of 2187 Welch Road, Mt. Airy, died at N.C. Baptist Hospital in Winston-Salem Saturday morning. Funeral services will be conducted at 11 a.m. Monday at Sandy Ridge Primitive Baptist Church by Elder Garnett Easter, the Rev. Harry Easter, and Elder V. Talmadge Hiatt. Burial will be in the Marion Family Cemetery. The body will remain at Jones-Phillips Funeral Home until time to be taken to the church at the time of the funeral service.

Mrs. Beamer was born in Carroll County, Va., Dec. 18, 1870, and was the widow of W. E. Beamer. Surviving are three daughters, Mrs. W. E. (Emily) Draughn of Mt. Airy; Mrs. Ashby (Stella) Hiatt of Rt. 2, Mt. Airy, and Mrs. Ida Jones of Mt. Airy; one son, Claude Easter of Rt. 5, Mt. Airy; 10 grandchildren; 18 great-grandchildren and one great-grandchild; one sister, Mrs. Fielden (Bessie) Hawks of Rt. 1, Cana, Va. The family will receive friends at Jones-Phillips Funeral Home from 7 to 9 p.m. Sunday.

(1) Henry Edward ("Ed") Beamer was a farmer and Justice of the Peace in Marsh Township, Surry County, NC. He was also a Mason in the Mulberry Lodge. After the death of Sarah Elizabeth ("Betty") Phillips he married Mrs. Sal-lie (Edwards) Easter, [18 December 1890 - 1979]. He died in Mount Airy, NC. Henry E. Beamer was the nephew of Nancy (Beamer) Cockerham Phillips, second wife of Abner Phillips.

NICHOLS

22 SEPTEMBER 1979 IN

Winston-Salem, NC

DAUGHTER OF MARCUS EDWARDS & FATTIE VAUGHAN
BUVEN HAZARD FAMILY CEMETERY

Nov 1943

Point Art Collector Clark

Die Cras

C., Dec. 29 (at out of control last night a ledge railing killed both natives

Sp. J.C. Ral of Headquarters Co., 325th A. J.C. Finley Headquarters a 77th Spec

Public Inform: two were dr hester Road ation when t near McArth f the car fall rve and stru

rown from t was planned e. s listed as Y Bennett of 10 Point and Yobbins of HL

born in Stok 1922. He attend school near Hl member of t Church the U.S. Ar part of whi rmany. In 19 was assign division at Fc

tion to his pe r, Pvt. Tomm Army at Fc e sisters, M Navoro Willa an Bennett, a dmother, M kes County. e incomplete.

hoenix

rude. Phoeni d at 6:07 p.m. Winston-Sale

in declin years and s onday. ent her ear u; but for th lived at Ge

er of the Ge Church. 2, in Decatur daughter Vaughn Phoec

d no immedi Mrs. Shouse and Miss Georgia Transou, both of Winston-Salem, Route 1; and two sisters, Mrs. L. G. Shore of Winston-Salem, Route 8 and Mrs. W. H. Yarbrough of Winston-Salem, Route 1.

Garner of Yadkin Killed in N.J.

YADKINVILLE, Dec. 29—James Hubert Garner, 33, son of Mr. and Mrs. Walter Garner of Yadkinville

Mrs. J. W. Waddell

NORTH WILKESBORO, Dec. 29—Mrs. Victoria Waddell, 84, wife of J. W. Waddell, died shortly after midnight yesterday at her home

Death Takes Mrs. Sarah Wood

YADKINVILLE, Dec. 29—Mrs. Sarah Wood, 71, of Boonville, died at her home Friday. She had been in declining health for several years and seriously ill for

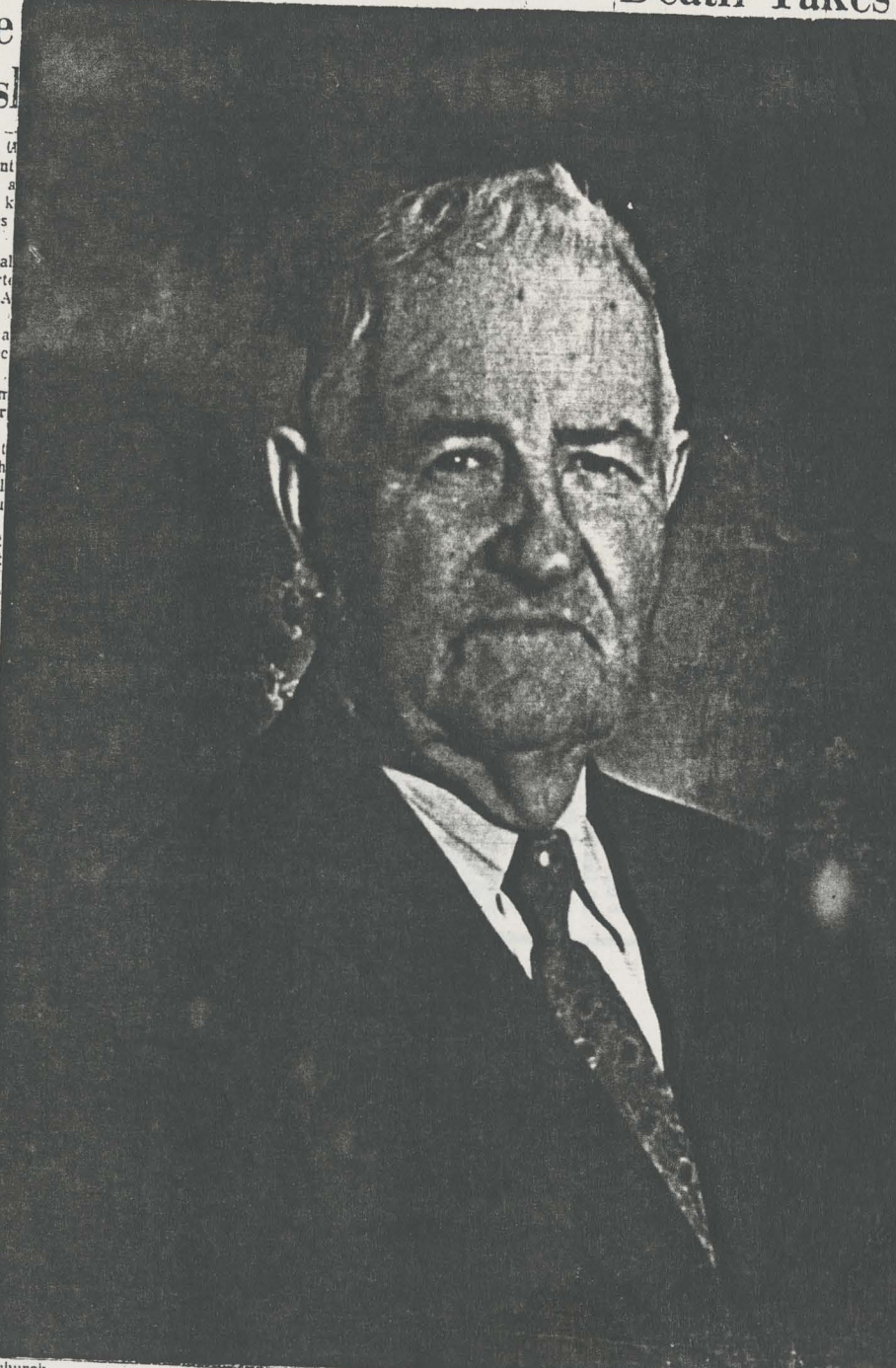

Henry E. Beamer

MOUNT AIRY, Dec. 29—Funeral services for Henry E. Beamer, 85, retired farmer, will be held at 11 a.m. Sunday at Mt. Airy Primitive Baptist Church near Mountain Press Stone in charge.

R. W. Lintecum

GALAX, Va., Dec. 29—Funeral services for R. W. Lintecum, 26, of Hillsville, died Friday in a Lynchburg hospital.

Harold R. Young

Funeral services for Harold R. Young, 30, of 105 Overton Drive, a former Western Electric Company employe, will be held at 2 p.m. today at Ogburn Memorial Methodist Church.

A. Pearman

VA., Dec. 29—James A. Pearman, 67, died at his home in Fries Thursday.

James E. Griffin

LENOIR, Dec. 29—James E. Griffin, well-known resident of Lenoir died this morning at a Lenoir hospital following an illness of several years.

Daniel Reid

ROSE HILL, Dec. 29—Daniel Reid, 71, of Rose Hill, a retired executive with the H. L. Green chain stores, died early this morning in Bullock's Hospital at Wilmington after a brief illness.

Miss Bessie Fishel

Surviving are his wife, Mrs. Althea M. Griffin, a nurse at Caldwell Memorial Hospital, and two daughters, Mrs. M. M. Griffin and Mrs. M. M. Griffin.

Advertisement

DO YOU HONESTLY WANT TO REDUCE? You can lose two pounds per week and feel fine taking Korex as directed. You can lose as many pounds as you desire. If your life-and-health depends on weight, you will get Korex today!

Family Group No. table with columns for Husband's Full Name, Wife's Full Maiden Name, Children's Name in Full, Birth, Death, Burial, etc. Includes names like Richard 'Brady' Beamer, Levora E. Riggan, Caleb 'Warren', etc.

Form No. Copyright 1954 by The Everton Publishers, Inc. For Sale by The Everton Publishers, Inc. at 1000 North Main Street, St. Louis, Mo. 63103. Price 10c. This form is to be filled out by the family and full descriptions of many generations of the family.

FAMILY GROUP NO.

Husband's Full Name CALES "WARREN" BEAMER

This Information Obtained From:

Husband's Date	Day Month Year	City, Town or Place	County or Province, etc.	State or Country	Add. Info. on Husband
Birth	26 JAN 1900	DOBSON TNS	SURRY	NC	
Chr'd					
Mar.	4 JAN 1920		SURRY	NC	
Death	25 FEB 1963	DOBSON	SURRY	NC	
Burial		CROSS ROADS	BAPTIST CHURCH	CEN	

Places of Residence

Occupation **CARPENTER** Church Affiliation _____ Military Rec. _____

Other wives, if any, No. (1) (2) etc. Make separate sheet for each mar.

His Father **RICHARD BRADY BEAMER** Mother's Maiden Name **LEVORA E. RIGAN**

Wife's Full Maiden Name KETTIE L. STEELE

Wife's Date	Day Month Year	City, Town or Place	County or Province, etc.	State or Country	Add. Info. on Wife
Birth	11 JUNE 1899	DOBSON TNS	SURRY	NC	
Chr'd					
Death	2 JUNE 1998	W'S	FORSYTH	NC	
Burial		CROSS ROADS	BAPTIST CHURCH	CEN	

Compiler _____ Places of Residence _____

Address _____ Church Affiliation _____

City, State _____ Other husbands, if any, No. (1) (2) etc. Make separate sheet for each mar. **ELIZABETH JULIANA**

Date _____ Her Father **JOSEPH COLUMBUS STEELE** Mother's Maiden Name **(FULKS) TUCKER**

Form 11, Copyright 1963 by The Everton Publishing, Inc., 1111 North 1st Street, Tallahassee, Florida 32301. Price \$1.00. This form is sold for 1 cent per copy.

Sex	Children's Name in Full (Arrange in order of birth)	Children's Date	Day Month Year	City, Town or Place	County or Province, etc.	State or Country	Add. Info. on Children
	1 GLADYS LOUISE Full Name of Spouse* F NOT MARRIED	Birth	20 DEC 1920	DOBSON TNS	SURRY	NC	
		Mar.					
		Death					
		Burial					
	2 HELEN ELMOR [sic] Full Name of Spouse* F SIDNEY B. CALDWELL	Birth	21 OCT 1922	DOBSON TNS	SURRY	NC	
		Mar.	21 OCT 1944				
		Death					
		Burial					
	3 JOHN DICK Full Name of Spouse* M WILLIE DEAN MOORE	Birth	7 AUG 1925	DOBSON TNS	SURRY	NC	
		Mar.	23 JAN 1971				
		Death					
		Burial					
	4 LEVORA JULIANA Full Name of Spouse* F RALPH S. GARNER	Birth	4 NOV 1928	DOBSON TNS	SURRY	NC	
		Mar.	7 OCT 1949				
		Death					
		Burial					
	5 _____ Full Name of Spouse* _____	Birth					
		Mar.					
		Death					
		Burial					
	6 _____ Full Name of Spouse* _____	Birth					
		Mar.					
		Death					
		Burial					
	7 _____ Full Name of Spouse* _____	Birth					
		Mar.					
		Death					
		Burial					
	8 _____ Full Name of Spouse* _____	Birth					
		Mar.					
		Death					
		Burial					
	9 _____ Full Name of Spouse* _____	Birth					
		Mar.					
		Death					
		Burial					
	10 _____ Full Name of Spouse* _____	Birth					
		Mar.					
		Death					
		Burial					

BEAMER
WINSTON-SALEM — Mrs. Kettie Steele Beamer, 98, of 121 Gambill Drive, Winston-Salem, N.C., widow of the late Mr. Warren Beamer, passed away at her home on Tuesday night, June 2, 1998. Mrs. Beamer was born in Surry County on June 11, 1899, the daughter of the late J.C. and Betty Julia Fulk Steele, was a homemaker and a member of the Cross Roads Baptist Church. Surviving are three daughters and a son-in-law, Miss Gladys Beamer, Mrs. Helen (Sid) Caldwell and Mrs. Leana Garner, all of Winston-Salem, N.C.; one son and daughter-in-law, John and Dean Beamer of Winston-Salem, N.C.; eight grandchildren; seven great-grandchildren; and one sister, Mrs. Zephyr Gentry of Dobson, N.C. The funeral service will be held on Friday, June 5, 1998, at 11 a.m. at Cross Roads Baptist Church, Dobson, N.C. conducted by Rev. Alton Bledsoe with burial to follow in the church cemetery. The family will receive friends on Thursday from 7-9 p.m. at Moody Funeral Home in Dobson, N.C. where her body will remain until carried to the church to lie-in-state 30 minutes before the funeral service. Flowers will be accepted or memorials may be made to the Cross Roads Baptist Church Building Fund, 327 Cross Road Church Road, Dobson, N.C. 27017.

*If married more than once No. each mar. (1) (2) etc. and list in "Add. info. on children" column. Use reverse side for additional children, other notes, references or information.

1924, dtr. of Quillie A. and Ornie (Bowman) Pack. They live in Mt. Airy, and their children, born there, are:

Cheryl Elizabeth, b. March 19, 1946.

Harold Lee, Jr., b. Jan. 3, 1952.

Family of Herbert Oscar Stone, 9th child of Rev. Columbus Hampton Stone, who m. Lettie Beamer on Jan. 8, 1927, in Mt. Airy, N. C. Lettie was b. Sept. 21, 1902, in Dobson, N. C., dtr. of R. B. and Leavonia (Riggins) Beamer; Lettie is not living; Herbert lives in Galax, Va., where he is in the automobile business. Their children are:

Herbert Roland, b. Dec. 18, 1928, in Mt. Airy; m. Irene Green, June 23, 1951.

Bonnie Lynn, b. Sept. 6, 1933, in Galax, Va.; m. F. C. Galyean, June 20, 1950.

Family of Herbert Roland Stone, son of Herbert Oscar Stone, g-son of Rev. Columbus Hampton Stone, who m. Irene Green on June 23, 1951, in Fries, Va. Irene is dtr. of Henry M. (Jr.) and Bertha (Williamson) Green, and was b. in Fries on Aug. 16, 1931. They live in Thomasville, N. C., at 22 W. Guilford Street. They have one child: Herbert Steven, b. March 5, 1953, in Thomasville, N. C.

Family of Bonnie Lynn Stone, dtr. of Herbert Oscar Stone, who m. F. C. Galyean on June 20, 1950. F. C. was b. Aug. 29, 1930, in Galax, Va., son of Esther and Ella (Lowe) Galyean. They live in Galax, Va., and have one child: Vickie Sue, b. Jan. 6, 1952, in Galax.

Family of Virginia Elizabeth (Stone) Taylor, 4th child of Francis R. Stone, and her husband, Augustin John Taylor, who were m. Dec. 24, 1874, in Pilot Mtn., N. C. Augustin was b. June 29, 1847, in Surry Co. N. C.; d. Jan. 6, 1907, and was buried in the Union Primitive Baptist Church Cemetery, in Surry Co.; he was son of John Anderson and Susan (Pittman) Taylor. Virginia d. Dec. 12, 1942, and was buried beside her husband. Children:

James And
Orilla Bl
Ellis, Sep

Mary Jane
Badgett,
L. Joyce.

Lawrence I
Celia A.

Susan Caro
P. Slawte

Arthur Aug
D. Venat

Virginia O
3, 1890.

Wesley Ste
Verna E.

Vestal Col
Chilton, C

Oliver Fran
Ray, Aug

Nora Eliza
E. Wall, J

Roby Ellis,
Oct. 21,

Family of Ja
Elizabeth (S
first m. Ori
Ellis, Sept.
Salem, and
Surry Co., N
Benjamin (C
N.E., Seattl
Frank Enon
Hester, b. in

FAMILY GROUP NO.
This Information Obtained From:

Husband's Full Name ABNER MONROE ("ABB") CALLOWAY

Husband's Data	Day	Month	Year	City, Town or Place	County or Province, etc.	State or Country	Add. Info. on Husband
Birth	7	MAY	1864		SURRY	NC	
Chr'nd							
Mar.	16	JUNE	1918		SURRY	NC	
Death	3	OCT	1929		SURRY	NC	
Burial				BEULAH METHODIST CHURCH CEM			

RUBY HODGES
b. 7 MAY 1925 = TS
8 MAY 1925 = BC
IN FRANKLIN TWS
D/O CLAYTON K. HODGES
DORA ELPINA COCKE
ROOM

Places of Residence	Occupation	Church Affiliation	Military Rec.
	FARMER		
Other wives, if any, No. (1) (2) etc. <u>10 9 NOV 1884 SC TWS ELIZABETH E. ATKINS</u> Make separate sheet for each mar.			
His Father	JAMES A. CALLOWAY		Mother's Maiden Name
			NANCY F. SNOW

MARRIED #2 TO
RUDOLPH ATKINS

Wife's Full Maiden Name MARY "ALICE" BEAMER

Wife's Data	Day	Month	Year	City, Town or Place	County or Province, etc.	State or Country	Add. Info. on Wife
Birth	2	APR	1877	DOBSON TWS	SURRY	NC	
Chr'nd							
Death	25	FEB	1972				
Burial				BEULAH METHODIST CHURCH CEM			

ELIZABETH E. ATKINS
b. 16 JUNE 1861 - VA
d. 7 DEC 1916
BEULAH METH

Compiler	Places of Residence	
Address	Occupation if other than housewife	Church Affiliation
City, State	Other husbands, if any, No. (1) (2) etc. Make separate sheet for each mar.	
Date	Her Father	Mother's Maiden Name
	HENRY JOYCE BEAMER	TC COCKERHAM

Sex	Children's Name in Full (Arrange in order of birth)	Children's Data	Day	Month	Year	City, Town or Place	County or Province, etc.	State or Country	Add. Info. on Children
	1	Birth	17	DEC	1920	SC TWS	SURRY	NC	
		Mar.							
		Death	26	FEB	1974				
		Burial				BEULAH METHODIST CHURCH CEM			
	2	Birth							
		Mar.							
		Death							
		Burial							
	3	Birth							
		Mar.							
		Death							
		Burial							
	4	Birth							
		Mar.							
		Death							
		Burial							
	5	Birth							
		Mar.							
		Death							
		Burial							
	6	Birth							
		Mar.							
		Death							
		Burial							
	7	Birth							
		Mar.							
		Death							
		Burial							
	8	Birth							
		Mar.							
		Death							
		Burial							
	9	Birth							
		Mar.							
		Death							
		Burial							
	10	Birth							
		Mar.							
		Death							
		Burial							

M JAMES H.
Full Name of Spouse*
RUBY HODGES

Form 11, Copyright 1964 by The Everton Publishing, Inc.
P.O. Box 336, Logan, Utah 84301
GENEALOGICAL HELPER. Send for a free catalogue with lists and full descriptions of many genealogical aids.

*If married more than once No. each mar. (1) (2) etc. and list in "Add. info. on children" column. Use reverse side for additional children, other notes, references or information

FAMILY GROUP NO.

Husband's Full Name *MESHACH FRANKLIN ("SHACKIE") BEAMER*

This Information Obtained From:

Husband's Data	Day Month Year	City, Town or Place	County or Province, etc.	State or Country	Add. Info. on Husband
Birth	<i>13 SEP 1878</i>	<i>DOBSON TWS</i>	<i>SURRY</i>	<i>NC</i>	
Chr'nd					
Mar.	<i>14 DEC 1898</i>		<i>SURRY</i>	<i>NC</i>	<i>[DIV?]</i>
Death				<i>IN/MI</i>	
Burial					

SECOND WIFE:
MARY HARMON HYDE

Places of Residence					
Occupation	<i>EVANGELIST</i>	Church Affiliation	Military Rec.		
Other wives, if any, No. (1) (2) etc. Make separate sheet for each mar.					
His Father	<i>HENRY JOYCE BEAMER</i>		Mother's Maiden Name <i>T. C. COCKERMAN</i>		

#1 Wife's Full Maiden Name *ALLIE "IRENIA" HODGES*

Wife's Data	Day Month Year	City, Town or Place	County or Province, etc.	State or Country	Add. Info. on Wife
Birth	<i>9 JULY 1868</i>	<i>FRANKLIN TWS</i>	<i>SURRY</i>	<i>NC</i>	
Chr'nd					
Death	<i>8 FEB 1942</i>				
Burial		<i>FLAT TOP (FRANKLIN) PRIM BAPT CH CEM</i>			

Compiler	Places of Residence				
Address	Occupation if other than housewife	Church Affiliation			
City, State	Other husbands, if any, No. (1) (2) etc. Make separate sheet for each mar.				
Date	Her Father	<i>DANIEL HODGES</i>	Mother's Maiden Name <i>MARY V. LOWE</i>		

Sex	Children's Name in Full (Arrange in order of birth)	Children's Data	Day Month Year	City, Town or Place	County or Province, etc.	State or Country	Add. Info. on Children
	1 <i>WALTER H.</i>	Birth	<i>10 FEB 1901</i>	<i>FRANKLIN TWS</i>	<i>SURRY</i>	<i>NC</i>	
	Full Name of Spouse*	Mar.					
<i>M</i>		Death	<i>23 MAY 1901</i>	<i>FRANKLIN TWS</i>	<i>SURRY</i>	<i>NC</i>	
		Burial		<i>FLAT TOP (FRANKLIN) PRIM BAPT CH CEM</i>			
	2 <i>DOROTHY "IMA"</i>	Birth	<i>4 MAY 1904</i>	<i>FRANKLIN TWS</i>	<i>SURRY</i>	<i>NC</i>	
	Full Name of Spouse*	Mar.	<i>26 DEC 1923</i>		<i>SURRY</i>	<i>NC</i>	
<i>F</i>	<i>JESSE TAYLOR THOMPSON</i>	Death					
		Burial					
	3 <i>VIOLET V.</i>	Birth	<i>24 JULY 1905</i>	<i>FRANKLIN TWS</i>	<i>SURRY</i>	<i>NC</i>	
	Full Name of Spouse*	Mar.					
<i>F</i>		Death	<i>1 JULY 1906</i>	<i>FRANKLIN TWS</i>	<i>SURRY</i>	<i>NC</i>	
		Burial		<i>FLAT TOP (FRANKLIN) PRIM BAPT CH CEM</i>			
	4 <i>HENRY JOYCE</i>	Birth					
	Full Name of Spouse*	Mar.					
<i>M</i>		Death					
		Burial					
	5 <i>JAMES I.</i>	Birth					
	Full Name of Spouse*	Mar.					
<i>M</i>		Death					
		Burial					
	6 <i>ELIZABETH EDWARDS</i>	Birth					
	Full Name of Spouse*	Mar.					
<i>F</i>		Death					
		Burial					
	7 <i>ANN</i>	Birth					
	Full Name of Spouse*	Mar.					
<i>F</i>		Death					
		Burial					
	8 <i>MESHACH F., JR</i>	Birth					
	Full Name of Spouse*	Mar.					
<i>M</i>		Death					
		Burial					
	9 <i>ROBERTA</i>	Birth					
	Full Name of Spouse*	Mar.					
<i>F</i>		Death					
		Burial					
	10	Birth					
	Full Name of Spouse*	Mar.					
		Death					
		Burial					

Form A1, Copyright 1961 by The Everton Publishers, Inc. P.O. Box 386, Logan, Utah - Publishers of THE GENEOLOGICAL HELPER. Send for a free catalogue with lists and full descriptions of many genealogical aids.

*If married more than once No. each mar. (1) (2) etc. and list in "Add. info. on children" column. Use reverse side for additional children, other notes, references or information

FAMILY GROUP NO.

Husband's Full Name *JESSE TAYLOR THOMPSON*

This Information Obtained From:

Husband's Data	Day	Month	Year	City, Town or Place	County or Province, etc.	State or Country	Add. Info. on Husband
Birth	<i>4</i>	<i>May</i>	<i>1898</i>	<i>FRANKLIN TWS</i>	<i>SURRY</i>	<i>NC</i>	
Chr'nd							
Mar.	<i>26</i>	<i>Dec</i>	<i>1923</i>		<i>SURRY</i>	<i>NC</i>	
Death							
Burial							

Places of Residence

Occupation

Church Affiliation

Military Rec.

Other wives, if any, No. (1) (2) etc. Make separate sheet for each mar.

His Father *JOSEPH JEROME THOMPSON*

Mother's Maiden Name *NANCY JANE SNOW*

Wife's Full Maiden Name *DOROTHY "IMA" BEAMER*

Wife's Data	Day	Month	Year	City, Town or Place	County or Province, etc.	State or Country	Add. Info. on Wife
Birth	<i>4</i>	<i>May</i>	<i>1904</i>	<i>FRANKLIN TWS</i>	<i>SURRY</i>	<i>NC</i>	
Chr'nd							
Death							
Burial							

Compiler

Places of Residence

Address

Occupation if other than housewife

Church Affiliation

City, State

Other husbands, if any, No. (1) (2) etc. Make separate sheet for each mar.

Date

Her Father *REV. MERVIN F. BEAMER*

Mother's Maiden Name *ALLIE I. HODGES*

Form M, Copyright 1961 by The Everton Publishers, Inc. This is a Special Form of the GENEALOGICAL HELPER. Send for a free catalogue with lists and full descriptions of many genealogical aids.

Sex	Children's Name in Full (Arrange in order of birth)	Children's Data	Day	Month	Year	City, Town or Place	County or Province, etc.	State or Country	Add. Info. on Children
<i>F</i>	<i>1 DOROTHY VIVIAN</i>	Birth	<i>13</i>	<i>APR</i>	<i>1925</i>	<i>FRANKLIN TWS</i>	<i>SURRY</i>	<i>NC</i>	<i>LOW GAP</i>
		Mar.							
		Death							
		Burial							
<i>M</i>	<i>2 JESSE WILLARD</i>	Birth	<i>17</i>	<i>MAY</i>	<i>1928</i>	<i>FRANKLIN TWS</i>	<i>SURRY</i>	<i>NC</i>	<i>LOW GAP</i>
		Mar.							
		Death							
		Burial							
	<i>3</i>	Birth							
		Mar.							
		Death							
		Burial							
	<i>4</i>	Birth							
		Mar.							
		Death							
		Burial							
	<i>5</i>	Birth							
		Mar.							
		Death							
		Burial							
	<i>6</i>	Birth							
		Mar.							
		Death							
		Burial							
	<i>7</i>	Birth							
		Mar.							
		Death							
		Burial							
	<i>8</i>	Birth							
		Mar.							
		Death							
		Burial							
	<i>9</i>	Birth							
		Mar.							
		Death							
		Burial							
	<i>10</i>	Birth							
		Mar.							
		Death							
		Burial							

*If married more than once No. each mar. (1) (2) etc. and list in "Add. info. on children" column. Use reverse side for additional children, other notes, references or information.

	Born	Died	Married
Melmon Martin Flynn m. 29 Dec 1898	21 Apr 1874 Yadkin County, NC	6 Apr 1950 Friendship Bap Ch	s/o Wm. Martin Flynn & Elizabeth P. Hall Lakey
Nancy <u>Ellen</u> Beamer	25 Jan 1880 Surry County, NC	5 Oct 1962 Friendship Bap Ch	d/o Henry Joyce Beamer & Talitha C. Cockerhar

Children:

1. Betty <u>Florence</u>	29 Oct 1899 Surry County, NC	16 Jun 1985 Friendship Bap Ch	Julius Owen 25 Dec 1925
2. William <u>Marvin</u>	3 May 1901 Yadkin County, NC	27 Oct 1975 Richmond Hill Bap Ch	Velma Hobson 6 Jun 1953
3. Claude Dixie	6 Sep 1902 Yadkin County, NC	28 Dec 1963 Shoals Batist Ch Cem	Jettie Etta Scott 2 Dec 1923
4. Maude Catherine	30 Dec 1903 Yadkin County, NC	3 Mar 1993 Friendship Bap Ch	Floyd Escar Scott 8 Mar 1925
5. Mamie Ladoria	17 Jun 1906 Yadkin County, NC	5 Aug 1988 Friendship Bap Ch	1)- John <u>Evan</u> Scott (1) 2)- James <u>Arthur</u> Davis
6. Pearl Rachel	25 Mar 1908 Yadkin County, NC	<i>28 Nov 1977</i> <i>SILDAM BAP CH Cem</i>	James <u>Erlie</u> [sic] Scot 24 Dec 1927
7. Lela Ardella	21 Aug 1909 Yadkin County, NC	<i>12 Dec 1978 in W-3</i> <i>BECK'S BAP CH CEM</i>	^{WALTER} Glenn Brown 4 Jul 1938
8. Nancy <u>Ola</u>	19 Jan 1911 Yadkin County, NC		Clarence Snyder 3 Apr 1953
9. Jacob Joyce	15 Sep 1912 Yadkin County, NC	28 Dec 1988 Friendship Bap Ch	never married
10. Grover Martin	8 Mar 1915 Yadkin County, NC	17 Nov 1968	Mildred Watson 29 May 1939
11. Brady Bonson	30 May 1916 Yadkin County, NC	22 Dec 1917 Friendship Bap Ch	never married
12. Elmer Clinton	9 Dec 1917 Yadkin County, NC	3 Dec 1978 Friendship Bap CH	never married
13. Ernest Warren	17 Oct 1920 Yadkin County, NC	1 Jan 1977	Virginia Crews 12 Mar 1949
14. Imer [sic] Ruth	8 Mar 1922 Yadkin County, NC	17 Jun 1958	1)- Randall Owen (2) 2)- Jack S. Caldwell

SCOTT

SILOAM, N.C. — Mrs. Pearl Rachel Flynn Scott, 89, widow of Mr. Eribe Lewellyn Scott of Route 1, Siloam, N.C., died Friday morning, November 28, 1997 at Central Continuing Care, Mt. Airy, N.C. Mrs. Scott was born in Yadkin County March 25, 1908 to Melvin Martin and Nancy Ellen Beamer Flynn. She was a farmer and homemaker and a member of Siloam Baptist Church. Surviving are one daughter, Betty Scott Hardy and husband Nelson, Winston-Salem, N.C.; three sons, Wilson Scott and wife Jo, Pilot Mountain, N.C., Billy Lee Scott and wife Glenda, Charlotte, N.C., and Wade Clinton Scott, and wife Brenda, Winston-Salem, N.C.; four grandchildren, Rick Hardy and wife Jane, Anne Scott, Brian Scott, and Wendy Scott; one great-grandchild, Mary Kathryn Hardy; two sisters, Ola F. Snyder, Winston-Salem, N.C. and Lela F. Brown, Winston-Salem, N.C. Funeral services will be conducted Sunday afternoon, November 30, 1997 at 2 p.m. at the Siloam Baptist Church by Rev. Jimmy Cain. Burial will be in the Siloam Baptist Church Cemetery. Mrs. Scott is at the Cox-Needham Funeral Home and Chapel in Pilot Mountain, N.C. and will be placed in the church 30 minutes prior to the funeral services. The family will receive friends at the Cox-Needham Chapel Saturday evening November 29, 1997 from 7-9 p.m. and at other times at the home of a son and daughter-in-law, Wilson and Jo Scott, 268 West, Pilot Mountain, N.C. Memorials may be made to Northern Hospice of Surry County, P.O. Box 6626, Mt. Airy, N.C. 27030, or to Siloam Baptist Church Cemetery Fund, c/o Jack Hart, 3035 Siloam Road, Siloam, N.C. 27047.

BROWN

Mrs. Lela Flynn Brown, 89, of Winston-Salem died on Saturday, December 12, 1998 at the Nursing Center at Oak Summit after an extended illness. Mrs. Brown was born on August 21, 1909 to Ellen Beamer Flynn and Melvin M. Flynn in Yadkin County, NC. She had made her home in Winston-Salem since 1947. Mrs. Brown was a member of Beck's Baptist Church. She was predeceased by her husband, Walter Glenn Brown, who died October 31, 1997. She is survived by two daughters, Jean Brown Bradford and Glenda Brown Keels (Mrs. Kenneth B.), both of Winston-Salem; two granddaughters, Stacy Sewell Lumpkin (Mrs. Nelson) of Concord, NC and Haffye J. Sewell of Winston-Salem; one grandson, Donald John Bradford, Jr. of Wilmington, NC; and twin great-granddaughters, Haffye and Caroline Lumpkin. She is also survived by one sister, Mrs. Ola Snyder, of Winston-Salem. A graveside service for Mrs. Brown will be held at 11am Monday, December 14, at Beck's Baptist Church Cemetery. The family will receive friends following the service in the Fellowship Hall of the Church. Memorials may be made to Beck's Baptist Church, 5505 Beck's Church Road, Winston-Salem, NC 27106. Vogler & Sons Reynolda Chapel is in charge of the arrangements.

- (1) Mamie Ladoria Flynn's marriages were as follows:
 John Evan Scott = 12 Dec 1924
 James Arthur Davis = Aug 1934
- (2) Imer [sic] Ruth Flynn's marriages were as follows:
 Randall Owen = 10 Nov 1947
 Jack S. Caldwell = 18 Nov 1950

BROWN

Walter Glenn Brown, 78, of Winston-Salem, died at his home on October 31, 1997 after a brief illness. Mr. Brown was born to Lillie Mae Isenhour and Bennett Jasper Brown in Siloam, North Carolina on April 18, 1919. He was self-employed as a building contractor in Winston-Salem for 40 years and later became co-owner of Kinoco Oil Company; he had been retired only one year. He attended Beck's Baptist Church and was an active member of the Forsyth Lions Club. Mr. Brown is survived by his wife of 59 years, Lela Flynn Brown; two daughters, Jean Brown Bradford and Glenda Brown Keels (Mrs. Kenneth B.) both of Winston-Salem; two granddaughters, Stacy Sewell Lumpkin (Mrs. Nelson) of North Richland Hills, Texas and Haffye J. Sewell of Winston-Salem; one grandson, Donald John Bradford, Jr., of Wilmington, North Carolina; and two precious twin great-granddaughters, Haffye and Caroline Lumpkin. Mr. Brown was preceded in death by his parents, one sister, Mrs. Minnie (George) Jones of Pinnacle, and one brother, Fred J. Brown of Siloam. His surviving sister and brothers are Ruby Brown Snyder of Pinnacle; Harvey J. and Lawrence Brown of Siloam, and Paul J. Brown of Pinnacle. Also surviving are one sister-in-law, Mrs. Lula Mae (Fred) Brown of Siloam and one brother-in-law, George W. Jones of Pinnacle. A memorial service for Mr. Brown will be held 2 p.m. Sunday, November 2 at Beck's Baptist Church. The family will receive friends following the service. Memorials may be made to Hospice of Forsyth County, 1100-C S. Stratford Rd., Winston-Salem, NC 27103. Arrangements by Cremation Services of Winston-Salem.

FAMILY GROUP NO.

Husband's Full Name

Gwynie W.

REAVIS

This Information Obtained From:

Husband's Data	Day Month Year	City, Town or Place	County or Province, etc.	State or Country	Add. Info. on Husband
Birth	6 MAY 1868		YADKIN	NC	
Chr'nd					
Mar.					
Death	13 DEC 1946	DOBSON	SURRY	NC	1956?
Burial		DOBSON CITY CEMETERY			

Places of Residence

Occupation _____ Church Affiliation _____ Military Rec. _____
 Other wives, if any, No. (1) (2) etc. _____
 Make separate sheet for each mar. _____

His Father _____ Mother's Maiden Name NANLY REAVIS

Wife's Full Maiden Name ELIZABETH PARKS ("BETTIE") BEAMER

Wife's Data	Day Month Year	City, Town or Place	County or Province, etc.	State or Country	Add. Info. on Wife
Birth	13 SEPT 1871	DOBSON TWS	SURRY	NC	
Chr'nd					
Death	2 Nov 1957	DOBSON	SURRY	NC	
Burial		DOBSON CITY CEMETERY			

Places of Residence

Occupation if other than housewife _____ Church Affiliation _____
 Other husbands, if any, No. (1) (2) etc. _____
 Make separate sheet for each mar. _____

Her Father HENRY JOYCE BEAMER Mother's Maiden Name TC COCKERMAN

Sex	Children's Name in Full (Arrange in order of birth)	Children's Data	Day Month Year	City, Town or Place	County or Province, etc.	State or Country	Add. Info. on Children
M	1 <u>WILLIAM DELM</u> Full Name of Spouse*	Birth	15 Aug 1906	DOBSON	SURRY	NC	
		Mar.					
		Death	15 Aug 1906	DOBSON	SURRY	NC	
F	2 <u>ROBY ERMA</u> Full Name of Spouse*	Birth					
		Mar.					
		Death					
M	3 <u>HENRY CLARENCE</u> Full Name of Spouse*	Birth					
		Mar.					
		Death					
F	4 <u>MARY EMMA</u> Full Name of Spouse*	Birth					
		Mar.					
		Death					
F	5 <u>ROSA FRANCES</u> Full Name of Spouse*	Birth					
		Mar.					
		Death					
M	6 <u>GWYNIE EDGAR</u> Full Name of Spouse*	Birth					
		Mar.					
		Death					
?	7 <u>[CHILD]</u> Full Name of Spouse*	Birth					
		Mar.					
		Death	STILLBORN				
M	8 <u>CLYDE BENTON</u> Full Name of Spouse*	Birth					
		Mar.					
		Death					
9	Full Name of Spouse*	Birth					
		Mar.					
		Death					
10	Full Name of Spouse*	Birth					
		Mar.					
		Death					
		Burial		BEAMER-HODGES CEMETERY			

Form A1, Copyright 1963 by The Everton Publishing Co., Inc., P.O. Box 366, Logan, Utah. Publishers of THE GENEOLOGICAL HELPER. Send for a free catalogue with lists and full descriptions of many genealogical aids.

FAMILY GROUP NO.

Husband's Full Name *WILLIAM EARLY WILLIAMSON*

This Information Obtained From:

HERITAGE OF SURRY COUNTY VOL 1 ARTICLE # 273

Husband's Data	Day Month Year	City, Town or Place	County or Province, etc.	State or Country	Add. Info. on Husband
Birth	<i>24 APR 1883</i>	<i>MARSH TWS</i>	<i>SURRY</i>	<i>NC</i>	
Chr'nd					
Mar.					
Death	<i>8 AUG 1963</i>				
Burial		<i>SALEM FORK CHURCH OF CHRIST CEM</i>			

Places of Residence

Occupation

Church Affiliation

Military Rec.

Other wives, if any, No. (1) (2) etc. Make separate sheet for each mar.

His Father *WILLIAM WILLIAMSON*

Mother's Maiden Name *JANE CARSON*

Wife's Full Maiden Name *THURZIA LUDENE BEAMER*

Wife's Data	Day Month Year	City, Town or Place	County or Province, etc.	State or Country	Add. Info. on Wife
Birth	<i>7 OCT 1884</i>	<i>DOBSON TWS</i>	<i>SURRY</i>	<i>NC</i>	
Chr'nd					
Death	<i>DEC 1974</i>				
Burial		<i>SALEM FORK CHURCH OF CHRIST CEM</i>			

Compiler

Places of Residence

Address

Occupation if other than housewife

Church Affiliation

City, State

Other husbands, if any, No. (1) (2) etc. Make separate sheet for each mar.

Date

Her Father *HENRY JOYCE BEAMER*

Mother's Maiden Name *T. C. COCKERMAN*

Form M-1 Copyright 1961 by The Everton Publishers, Inc. This is a General Index of THE GENERAL INDEX BEPPE. Send for a free sample with lists and full descriptions of many genealogical aids.

Sex	Children's Name in Full (Arrange in order of birth)	Children's Data	Day Month Year	City, Town or Place	County or Province, etc.	State or Country	Add. Info. on Children
	<i>1 CHARLIE J.</i>	Birth	<i>4 MAR 1907</i>	<i>DOBSON TWS</i>	<i>SURRY</i>	<i>NC</i>	
	Full Name of Spouse*	Mar.					
<i>M</i>	<i>MINNIE LEE BLACK</i>	Death	<i>22 AUG 1980</i>				
		Burial		<i>SALEM FORK CHURCH OF CHRIST CEM</i>			
	<i>2 HUBERT V.</i>	Birth	<i>19 SEP 1909</i>	<i>DOBSON TWS</i>	<i>SURRY</i>	<i>NC</i>	
	Full Name of Spouse*	Mar.					
<i>M</i>		Death	<i>4 JULY 1911</i>	<i>DOBSON TWS</i>	<i>SURRY</i>	<i>NC</i>	
		Burial		<i>BEAMER-HODGES FAMILY CEMETERY</i>			
	<i>3 FRANK OTIS</i>	Birth	<i>27 JAN 1911</i>	<i>DOBSON TWS</i>	<i>SURRY</i>	<i>NC</i>	
	Full Name of Spouse*	Mar.					
<i>M</i>	<i>BLANCHE SHELTON</i>	Death	<i>bet 1997</i>				
		Burial					
	<i>4 HOWARD LEE</i>	Birth	<i>16 JAN 1917</i>	<i>DOBSON TWS</i>	<i>SURRY</i>	<i>NC</i>	
	Full Name of Spouse*	Mar.					
<i>M</i>		Death	<i>26 MAY 1963</i>				
		Burial		<i>SALEM FORK CHURCH OF CHRIST CEM.</i>			
	<i>5 ALMA JENNY</i>	Birth	<i>10 OCT 1919</i>	<i>DOBSON TWS</i>	<i>SURRY</i>	<i>NC</i>	
	Full Name of Spouse*	Mar.					
<i>F</i>	<i>DEE RICHARD NICHOLS</i>	Death	<i>5 MCH 1997</i>	<i>MOUNT AIRY</i>	<i>SURRY</i>	<i>NC</i>	
		Burial		<i>SALEM FORK CHURCH OF CHRIST CEM</i>			
	<i>6</i>	Birth					
		Mar.					
	Full Name of Spouse*	Death					
		Burial					
	<i>7</i>	Birth					
		Mar.					
	Full Name of Spouse*	Death					
		Burial					
	<i>8</i>	Birth					
		Mar.					
	Full Name of Spouse*	Death					
		Burial					
	<i>9</i>	Birth					
		Mar.					
	Full Name of Spouse*	Death					
		Burial					
	<i>10</i>	Birth					
		Mar.					
	Full Name of Spouse*	Death					
		Burial					

* If married more than once, No. each mar. (1) (2) etc. and list in "Add. info. on children" column. Use reverse side for additional children, other notes, references or information.

FAMILY GROUP NO.

Husband's Full Name

CHARLIE J

WILLIAMSON

This Information Obtained From:

Husband's Date Day Month Year City, Town or Place County or Province, etc. State or Country Add. Info. on Husband

Birth 4 APR 1907 DOBSON TWS SURRY NC
 Chr'nd
 Mar.
 Death 22 Aug 1980
 Burial SALEM FORK CHURCH OF CHRIST CEM

Places of Residence

Occupation Church Affiliation Military Rec.
 Other wives, if any, No. (1) (2) etc. Make separate sheet for each mar.

His Father WM EARLY WILLIAMSON Mother's Maiden Name THURZIA L. BEAMER

Wife's Full Maiden Name MINNIE LEE BLACK

Wife's Date Day Month Year City, Town or Place County or Province, etc. State or Country Add. Info. on Wife
 Birth 1 JULY 1902
 Chr'nd
 Death 4 Aug 1991
 Burial SALEM FORK CHURCH OF CHRIST CEM

Compiler Places of Residence

Address Occupation if other than housewife Church Affiliation
 Other husbands, if any, No. (1) (2) etc. Make separate sheet for each mar.

City, State Date Her Father Mother's Maiden Name

Form A1 Copyright 1983 by The Everton Publishers, Inc. P.O. Box 368, Logan Utah Publishers of THE GENEOLOGICAL HELPER. Send for a free catalogue with lists and full descriptions of many genealogical aids.

Sex	Children's Name in Full (Arrange in order of birth)	Children's Date	Day	Month	Year	City, Town or Place	County or Province, etc.	State or Country	Add. Info. on Children
M	1 (Rev.) WAYNE	Birth							CH:
	JEAN DUTTON	Mar.							BETH
		Death							SCOTT
		Burial							
M	2 CLAUDE	Birth							CH:
	JOAN JEFFRIES	Mar.							NANCY
		Death							STEPHEN
		Burial							
	3	Birth							
	Full Name of Spouse*	Mar.							
		Death							
		Burial							
	4	Birth							
	Full Name of Spouse*	Mar.							
		Death							
		Burial							
	5	Birth							
	Full Name of Spouse*	Mar.							
		Death							
		Burial							
	6	Birth							
	Full Name of Spouse*	Mar.							
		Death							
		Burial							
	7	Birth							
	Full Name of Spouse*	Mar.							
		Death							
		Burial							
	8	Birth							
	Full Name of Spouse*	Mar.							
		Death							
		Burial							
	9	Birth							
	Full Name of Spouse*	Mar.							
		Death							
		Burial							
	10	Birth							
	Full Name of Spouse*	Mar.							
		Death							
		Burial							

*If married more than once No. each mar. (1) (2) etc. and list in "Add. info. on children" column. Use reverse side for additional children, other notes, references or information

FAMILY GROUP NO.

Husband's Full Name *FRANK OTIS WILLIAMSON*

This information Obtained From:

Husband's Data	Day Month Year	City, Town or Place	County or Province, etc.	State or Country	Add. Info. on Husband
Birth	<i>29 JAN 1911</i>	<i>DOBSON TWS</i>	<i>SURRY</i>	<i>NC</i>	
Chr'nd					
Mar.					
Death	<i>Oct 1997</i>				
Burial					

Places of Residence

Occupation _____ Church Affiliation _____ Military Rec. _____

Other wives, if any, No. (1) (2) etc. Make separate sheet for each mar.

His Father *WM EARLY WILLIAMSON* Mother's Maiden Name *THURZA BEATER*

Wife's Full Maiden Name *MARY "BLANCH" SHELTON*

Wife's Data	Day Month Year	City, Town or Place	County or Province, etc.	State or Country	Add. Info. on Wife
Birth	<i>15 Oct 1916</i>		<i>SURRY</i>	<i>NC</i>	
Chr'nd					
Death					
Burial					

Compiler _____

Places of Residence _____

Address _____

Occupation if other than housewife _____

Church Affiliation _____

City, State _____

Other husbands, if any, No. (1) (2) etc. Make separate sheet for each mar.

Date _____

Her Father *WILLIAM FRANKLIN SHELTON* Mother's Maiden Name *MINNIE BRANCH*

Form 11, Copyright 1963 by The Everton Publishing, Inc. P.O. Box 388, Logan, Utah. Publishers of THE GENEALOGICAL HELPER. Send for a free catalogue with lists and full descriptions of many genealogical aids.

Sex	Children's Name in Full (Arrange in order of birth)	Children's Data	Day Month Year	City, Town or Place	County or Province, etc.	State or Country	Add. Info. on Children
	<i>MINNIE "LORENE"</i>	Birth	<i>30 JUNE 1934</i>	<i>MOUNT AIRY</i>	<i>SURRY</i>	<i>NC</i>	<i>CH: KATHY</i>
		Mar.	<i>27 FEB 1934</i>	<i>MOUNT AIRY</i>	<i>SURRY</i>	<i>NC</i>	<i>Mo. - BLUNT-</i>
	<i>Full Name of Spouse*</i>	Death					<i>GIMERY +</i>
<i>F</i>	<i>WESLEY C. BRANCH</i>	Burial					<i>KENNETH</i>
	<i>2 IMA "JEAN"</i>	Birth	<i>9 SEP 1935</i>	<i>MOUNT AIRY</i>	<i>SURRY</i>	<i>NC</i>	<i>CRED CH:</i>
		Mar.	<i>23 SEP 1954</i>	<i>MOUNT AIRY</i>	<i>SURRY</i>	<i>NC</i>	<i>DEBBIE BUN-</i>
	<i>Full Name of Spouse*</i>	Death					<i>CARVER; KAY;</i>
<i>F</i>	<i>1) RICHARD HAL CREED</i> <i>2) Wm. MONROE JAMES</i>	Burial					<i>+ DAVID</i>
	<i>3 EVELYN LOUISE</i>	Birth	<i>1 AUG 1945</i>	<i>MOUNT AIRY</i>	<i>SURRY</i>	<i>NC</i>	<i>CH:</i>
		Mar.	<i>23 NOV 1963</i>	<i>MOUNT AIRY</i>	<i>SURRY</i>	<i>NC</i>	<i>ANGELA</i>
	<i>Full Name of Spouse*</i>	Death					<i>JOHNNY</i>
<i>F</i>	<i>MALLORY J. HUDSON</i>	Burial					<i>STACEY</i>
	<i>4</i>	Birth					
		Mar.					
	<i>Full Name of Spouse*</i>	Death					
		Burial					
	<i>5</i>	Birth					
		Mar.					
	<i>Full Name of Spouse*</i>	Death					
		Burial					
	<i>6</i>	Birth					
		Mar.					
	<i>Full Name of Spouse*</i>	Death					
		Burial					
	<i>7</i>	Birth					
		Mar.					
	<i>Full Name of Spouse*</i>	Death					
		Burial					
	<i>8</i>	Birth					
		Mar.					
	<i>Full Name of Spouse*</i>	Death					
		Burial					
	<i>9</i>	Birth					
		Mar.					
	<i>Full Name of Spouse*</i>	Death					
		Burial					
	<i>10</i>	Birth					
		Mar.					
	<i>Full Name of Spouse*</i>	Death					
		Burial					

*If married more than once No. each mar. (1) (2) etc. and list in "Add. info. on children" column. Use reverse side for additional children, other notes, references or information.

FAMILY GROUP NO.

Husband's Full Name *WESLEY COLUMBUS BRANCH*

This Information Obtained From:

Husband's Data	Day	Month	Year	City, Town or Place	County or Province, etc.	State or Country	Add. Info. on Hu:
Birth	18	JUNE	1936	DOBSON TWS	SURRY	NC	
RONALD WADE PARSONS	Chr'nd						
b. 8 JUNE 1955 Mt. Airy to WIDE JACKSON PARSONS & VERA ESTELLE	Mar.	27	FEB	1954	MOUNT AIRY	SURRY	NC
BOET. NO ISSUE	Death						
DIVORCED.	Burial						

Places of Residence							
Occupation		Church Affiliation			Military Rec.		
Other wives, if any, No. (1) (2) etc. Make separate sheet for each mar.							

His Father *JESSE BRANCH* Mother's Maiden Name *ILA MAY CALLAHAN*

Wife's Full Maiden Name *MINNIE "LORENE" WILLIAMSON*

Wife's Data	Day	Month	Year	City, Town or Place	County or Province, etc.	State or Country	Add. Info. on WI
Birth	30	JUNE	1934	MOUNT AIRY	SURRY	NC	
Chr'nd							
Death							
Burial							

Compiler							
Places of Residence							
Address		Occupation if other than housewife			Church Affiliation		
Other husbands, if any, No. (1) (2) etc. Make separate sheet for each mar.							

City, State Date Her Father *FRANK OTIS WILLIAMSON* Mother's Maiden Name

Form A1, Copyright 1981 by The Everton Publishers, Inc. P.O. Box 386, Logan, Utah. Publishers of THE GENERAL FAMILY GROUP SHEET. Send for a free catalogue with lists and full descriptions of many genealogical aids.

Sex	Children's Name in Full (Arrange in order of birth)	Children's Data	Day	Month	Year	City, Town or Place	County or Province, etc.	State or Country	Add. Info. on Child
	1 <i>KATHY SUE</i>	Birth	11	APR	1955	MOUNT AIRY	SURRY	NC	
		Mar.	2	JULY	1972	MOUNT AIRY	SURRY	NC	(23 22 NOV 1981 IN Mt. Airy)
F	1) RONALD WADE PARSONS 2) CONRAD J. MONTGOMERY	Death							
		Burial							
	2 <i>KENNETH WESLEY</i>	Birth	4	MCH	1969	MOUNT AIRY	SURRY	NC	
M	Full Name of Spouse*	Mar.							
		Death							
		Burial							

3	Full Name of Spouse*	Birth							
		Mar.							
		Death							
		Burial							

4	Full Name of Spouse*	Birth							
		Mar.							
		Death							
		Burial							

5	Full Name of Spouse*	Birth							
		Mar.							
		Death							
		Burial							

6	Full Name of Spouse*	Birth							
		Mar.							
		Death							
		Burial							

7	Full Name of Spouse*	Birth							
		Mar.							
		Death							
		Burial							

8	Full Name of Spouse*	Birth							
		Mar.							
		Death							
		Burial							

9	Full Name of Spouse*	Birth							
		Mar.							
		Death							
		Burial							

10	Full Name of Spouse*	Birth							
		Mar.							
		Death							
		Burial							

FAMILY GROUP NO.
This Information Obtained From:

Husband's Full Name **RICHARD HAL CREED**

Husband's Data	Day	Month	Year	City, Town or Place	County or Province, etc.	State or Country	Add. Info. on Hu:
Birth	30	JUNE	1933	MOUNT AIRY	SURRY	NC	
DALE BUMGARDNER	Chr'nd						
SON OF MARVIN	Mar.	23	SEP	1954	MOUNT AIRY	SURRY	NC DIV
ALBERT BUMGARDNER	Death						
& VIRGINIA BLAIR	Burial						

BRADLEY. NO ISSUE

Places of Residence

Occupation Church Affiliation Military Rec.

Other wives, if any, No. (1) (2) etc. Make separate sheet for each mar. **MAMIE RUTH**

His Father **RICHARD ARTHUR CREED** Mother's Maiden Name **NEWSOME**

HUSBAND #2
WM. MONROE JAMES

Wife's Full Maiden Name **IMA "JEAN" WILLIAMSON**

Wife's Data	Day	Month	Year	City, Town or Place	County or Province, etc.	State or Country	Add. Info. on WI
Birth	9	SEP	1935	MOUNT AIRY	SURRY	NC	
WILLIAM FRANKLIN	Chr'nd						
JAMES & RUTH MEN-	Death						
BENHALL. NO ISSUE.	Burial						

Compiler Places of Residence

Address Occupation if other than housewife Church Affiliation

City, State Date Other husbands, if any, No. (1) (2) etc. Make separate sheet for each mar. **(2) 1 JAN 1982 WILLIAM MONROE JAMES**

Date Her Father **FRANK OTIS WILLIAMSON** Mother's Maiden Name **T. L. BEAHER**

Form A1, Copyright 1981 by The Everton Publishing Co., P.O. Box 388, Logan, Utah. Publishers of THE GENEOLOGICAL HELPER. Send for a free catalogue with lists and full descriptions of many genealogical aids.

Sex	Children's Name in Full (Arrange in order of birth)	Children's Data	Day	Month	Year	City, Town or Place	County or Province, etc.	State or Country	Add. Info. on Child
	1	Birth	11	NOV	1955	WINSTON-SALEM	FORSYTH	NC	D GASTON
	DEBORAH JEAN	Mar.	17	MAY	1980	WINSTON-SALEM	FORSYTH	NC	CO NC #
F	Full Name of Spouse: DALE BUMGARDNER	Death							30 MARCH 1956
	2	Birth	26	JAN	1959	WINSTON-SALEM	FORSYTH	NC	
F	KAREN ELIZABETH	Mar.							
	3	Birth	16	FEB	1961	WINSTON-SALEM	FORSYTH	NC	D/O WALTER
M	RICHARD "DAVID"	Mar.	13	DEC	1980	WINSTON-SALEM	FORSYTH	NC	LOUIS LEIGH
	Full Name of Spouse: CYNTHIA MARIE LEIGH	Death							+ FRANCES
	4	Birth							MARIE
	Full Name of Spouse*	Mar.							WILSON
	5	Birth							
	Full Name of Spouse*	Mar.							
	6	Birth							
	Full Name of Spouse*	Mar.							
	7	Birth							
	Full Name of Spouse*	Mar.							
	8	Birth							
	Full Name of Spouse*	Mar.							
	9	Birth							
	Full Name of Spouse*	Mar.							
	10	Birth							
	Full Name of Spouse*	Mar.							

FAMILY GROUP NO.

Husband's Full Name *MALLORY JUNIOR HUDSON*

This Information Obtained From:

Husband's Data	Day	Month	Year	City, Town or Place	County or Province, etc.	State or Country	Add. Info. on Hus
Birth	<i>21</i>	<i>NOV</i>	<i>1941</i>	<i>DOBSON TWS</i>	<i>SURRY</i>	<i>NC</i>	
Chr'nd							
Mar.	<i>23</i>	<i>NOV</i>	<i>1963</i>	<i>MOUNT AIRY</i>	<i>SURRY</i>	<i>NC</i>	
Death							
Burial							

Places of Residence

Occupation _____ Church Affiliation _____ Military Rec. _____
 Other wives, if any, No. (1) (2) etc. Make separate sheet for each mar.

His Father *WILLIAM "MALLORY" HUDSON* Mother's Maiden Name *LEANNAH WOOD*

Wife's Full Maiden Name *KVELYN LOUISE WILLIAMSON*

Wife's Data	Day	Month	Year	City, Town or Place	County or Province, etc.	State or Country	Add. Info. on Wi
Birth	<i>1</i>	<i>AUG</i>	<i>1945</i>	<i>MOUNT AIRY</i>	<i>SURRY</i>	<i>NC</i>	
Chr'nd							
Death							
Burial							

Compiler _____ Places of Residence _____

Address _____ Occupation if other than housewife _____ Church Affiliation _____
 Other husbands, if any, No. (1) (2) etc. Make separate sheet for each mar.

City, State _____ Her Father *FRANK OTIS WILLIAMSON* Mother's Maiden Name *BLANCHESHELTON*

Sex	Children's Name in Full (Arrange in order of birth)	Children's Data	Day	Month	Year	City, Town or Place	County or Province, etc.	State or Country	Add. Info. on Child
<i>F</i>	<i>1 ANGELA ELIZABETH</i> Full Name of Spouse*	Birth	<i>11</i>	<i>DEC</i>	<i>1965</i>	<i>MOUNT AIRY</i>	<i>SURRY</i>	<i>NC</i>	
		Mar.							
		Death							
		Burial							
<i>M</i>	<i>2 JOHNNY WAYNE</i> Full Name of Spouse*	Birth	<i>28</i>	<i>NOV</i>	<i>1969</i>	<i>MOUNT AIRY</i>	<i>SURRY</i>	<i>NC</i>	
		Mar.							
		Death							
		Burial							
<i>F</i>	<i>3 STACEY LEIGH</i> Full Name of Spouse*	Birth	<i>29</i>	<i>AUG</i>	<i>1975</i>	<i>MOUNT AIRY</i>	<i>SURRY</i>	<i>NC</i>	
		Mar.							
		Death							
		Burial							
	<i>4</i>	Birth							
		Mar.							
		Death							
		Burial							
	<i>5</i>	Birth							
		Mar.							
		Death							
		Burial							
	<i>6</i>	Birth							
		Mar.							
		Death							
		Burial							
	<i>7</i>	Birth							
		Mar.							
		Death							
		Burial							
	<i>8</i>	Birth							
		Mar.							
		Death							
		Burial							
	<i>9</i>	Birth							
		Mar.							
		Death							
		Burial							
	<i>10</i>	Birth							
		Mar.							
		Death							
		Burial							

Form A1, Copyright 1981 by The Everton Publishers, Inc. This is a registered trademark of THE EVERTON PUBLISHERS, INC. Send for a free catalogue with lists and full descriptions of many genealogical aids.

FAMILY GROUP NO.
This Information Obtained From:

Husband's Full Name DEE RICHARD NICHOLS

Husband's Data	Day	Month	Year	City, Town or Place	County or Province, etc.	State or Country	Add. Info. on Husband
Birth	10	MCH	1910	DOBSON TWS	SURRY	NC	
Chr'nd							
Mar.							
Death	30	JULY	1972				
Burial				SALEM FORK CHURCH OF CHRIST CEM			

Places of Residence

Occupation _____ Church Affiliation _____ Military Rec. _____

Other wives, if any, No. (1) (2) etc. Make separate sheet for each mar.

His Father JOHN HENRY NICHOLS Mother's Maiden Name MARTHA LEVADOR WHITE

Wife's Full Maiden Name ALMA JENNY WILLIAMSON

Wife's Data	Day	Month	Year	City, Town or Place	County or Province, etc.	State or Country	Add. Info. on Wife
Birth	10	OCT	1919	DOBSON TWS	SURRY	NC	
Chr'nd							
Death	5	MCH	1997	MOUNT AIRY	SURRY	NC	
Burial				SALEM FORK CHURCH OF CHRIST CEM			

Places of Residence

Occupation if other than housewife _____ Church Affiliation _____

Other husbands, if any, No. (1) (2) etc. Make separate sheet for each mar.

Her Father W.H. EARLY WILLIAMSON Mother's Maiden Name THURZIA L. BEATER

From M. Copyright 1964 by The Everton Publishers, Inc. P.O. Box 488, Logan, Utah 84301. Send for a free catalogue with list and full descriptions of many genealogical aids.

Sex	Children's Name in Full (Arrange in order of birth)	Children's Data	Day	Month	Year	City, Town or Place	County or Province, etc.	State or Country	Add. Info. on Children
	1	Birth							
	ERLINE	Mar.							
F	Full Name of Spouse* CHARLIE HARRIS	Death							
		Burial							
	2	Birth							
	DELENE	Mar.							
F	Full Name of Spouse* SCOTT HAMM	Death							
		Burial							
	3	Birth							
		Mar.							
	Full Name of Spouse*	Death							
		Burial							
	4	Birth							
		Mar.							
	Full Name of Spouse*	Death							
		Burial							
	5	Birth							
		Mar.							
	Full Name of Spouse*	Death							
		Burial							
	6	Birth							
		Mar.							
	Full Name of Spouse*	Death							
		Burial							
	7	Birth							
		Mar.							
	Full Name of Spouse*	Death							
		Burial							
	8	Birth							
		Mar.							
	Full Name of Spouse*	Death							
		Burial							
	9	Birth							
		Mar.							
	Full Name of Spouse*	Death							
		Burial							
	10	Birth							
		Mar.							
	Full Name of Spouse*	Death							
		Burial							

*If married more than once, the name of each spouse (1) (2) etc. and list in "Add. Info. on Children" column. Use reverse side for additional children, other notes, references or information.

children
hols, MRS. ALMA JENNY (WILLIAMSON)

Mt. Airy, N.C. NEWS - THURS. MARCH 6, 1997

NICHOLS

Mrs. Alma Jenny Nichols, 77, of 1223 Williamson Ave., Mount Airy, widow of the late Dee Richard Nichols, died Wednesday afternoon, March 5, 1997, at her home. Born October 10, 1919 in Surry County, Mrs. Nichols was the daughter of the late Early and Thursie Beamer Williamson. She was a homemaker and a member of Mount Airy Church of Christ. She is survived by two daughters and sons-in-law, Erlene and Charlie Harris and Delene and Scott Hamm, all of Mount Airy; two grandchildren, Michelle Marion of Alfred, N.Y. and Zach Marion of North Wilkesboro; and three special friends, Judy Willard, Darnell East and Tamela Surratt. In addition to her husband and parents, Mrs. Nichols was pre-

ceded in death by three brothers, Frank Williamson, Charlie Williamson and Howard Williamson. Funeral services will be held Friday, March 7, 1997, at 2 p.m. in Mount Airy Church of Christ, conducted by Bro. Wayne Williamson and the Rev. Bobby Joe Shinault, with interment to follow in Salem Fork Christian Church Disciples of Christ Cemetery. The family will receive friends in Mount Airy Church of Christ on Thursday evening from 7 until 9 p.m. Flowers will be accepted or memorials may be made to Northern Hospice, 1033 Hwy 52 North, Mount Airy, N.C. 27030 or to Mount Airy Church of Christ, 1180 S. Franklin Road, Mount Airy, N.C. 27030.

	Born	Died	Married
Charlie Mosley Beamer m. 15 Jul 1917	27 Jan 1895 Judessville Surry NC	18 Jan 1972 Bear Creek Pr Bap Ch	s/o Henry Joyce Beamer & Talitha C. Cockerham
Vissie Mildred Stanley	6 Nov 1896 Surry County, NC	11 Feb 1977 Bear Creek Pr Bap Ch	d/o Richard J. Stanley & Elizabeth C. Baker

Children:

- | | | | |
|-----------------------|-------------------------------------|-------------------------------------|--|
| 1. Margaret Catherine | 16 Apr 1918
Judessville Surry NC | 4 Feb 1991 (2)
Winston-Salem, NC | Robert Glenn Kearns, Sr.
30 Jun 1945 |
| 2. Gypsy Levora | 2 Mar 1920
Judessville Surry NC | | Edward Ernest Dumas |
| 3. Annie Ruth | 4 May 1922
Judessville Surry NC | | Robert Columbus Simmons
21 Dec 1944 |
| 4. Frances Marie | 6 Mar 1928
Mt. Airy, Surry, NC | | 1)- M. P. Sanderson (1)
2)- Boyd Priddy |
| 5. Mildred | 18 Jul 1930
Mt. Airy, Surry, NC | | Dwight Lovill Matthews
21 Dec 1958 |

(1) Frances Marie Beamer's marriages were as follows:

Murrel Pradler Sanderson = 1947
Boyd Priddy =

(2) Margaret Catherine Beamer Kearns died in Winston-Salem, Forsyth County, NC, and per her wishes her remains were donated to medical science.

FAMILY GROUP NO.

Husband's Full Name **RICHARD W. BEAMER**

BEAMER

This Information Obtained From:

1900-#257, DOBSON TWS

Husband's Data	Day	Month	Year	City, Town or Place	County or Province, etc.	State or Country	Add. Info. on Husband
Birth	Nov		1851		SURRY	NC	1900-857
Chr'nd							
Mar.	3 MAY		1883	DOBSON TWS	SURRY	NC	
Death						OR	
Burial							

Places of Residence

Occupation **FARMER**

Church Affiliation

Military Rec.

Other wives, if any. No. (1) (2) etc. Make separate sheet for each mar.

His Father **JACOB BEAMER**

Mother's Maiden Name **R. CUNNINGHAM**

Wife's Full Maiden Name **ELIZA TRIPHINIA PARK**

Wife's Data	Day	Month	Year	City, Town or Place	County or Province, etc.	State or Country	Add. Info. on Wife
Birth	DEC		1863		DAVIDSON	NC	
Chr'nd							
Death						OR	
Burial							

Compiler

Places of Residence

Address

Occupation if other than housewife

Church Affiliation

City, State

Other husbands, if any. No. (1) (2) etc. Make separate sheet for each mar.

Date

Her Father **ISAAC ADDISON PARK**

Mother's Maiden Name **SARAH A. PERRELL**

From A. Copyright 1961 by The Everton Publishers, Inc. This is a reproduction of the original of the GENEALOGICAL HELPER. Send for a free catalog with lists and full descriptions of many Genealogical aids.

Sex	Children's Name in Full (Arrange in order of birth)	Children's Data	Day	Month	Year	City, Town or Place	County or Province, etc.	State or Country	Add. Info. on Children
	1900: 7/7								
	1	Birth	MAR	1834	DOBSON TWS	SURRY	NC		
	MOLLIE A.	Mar.							
F	Full Name of Spouse*	Death							
		Burial							
	2	Birth	NOV	1888	DOBSON TWS	SURRY	NC		
	MARY L.	Mar.							
F	Full Name of Spouse*	Death							
		Burial							
	3	Birth	11 NOV	1890	DOBSON TWS	SURRY	NC	SBC-1900	
	ELIZA MYRTLE	Mar.							
F	Full Name of Spouse*	Death							
		Burial							
	4	Birth	29 SEP	1892	DOBSON TWS	SURRY	NC		
	(SALLIE) SARAH RACHEL	Mar.							
F	Full Name of Spouse*	Death							
		Burial							
	5	Birth	27 NOV	1894	DOBSON TWS	SURRY	NC		
	WALTER SAMUEL	Mar.							
M	Full Name of Spouse*	Death							
		Burial							
	6	Birth	NOV	1896	DOBSON TWS	SURRY	NC		
	JAMES H.	Mar.							
M	Full Name of Spouse*	Death							
		Burial							
	7	Birth	APR	1899	DOBSON TWS	SURRY	NC		
	EDNA A.	Mar.							
F	Full Name of Spouse*	Death							
		Burial							
	8	Birth							
		Mar.							
	Full Name of Spouse*	Death							
		Burial							
	9	Birth							
		Mar.							
	Full Name of Spouse*	Death							
		Burial							
	10	Birth							
		Mar.							
	Full Name of Spouse*	Death							
		Burial							

*If married more than once No. each mar. (1) (2) etc. and list in "Add. info. on children" column. Use reverse side for additional children, other notes, references or information.

FAMILY GROUP NO.

Husband's Full Name **ANDREW JACKSON ("ANDY") BEAMER**

This Information Obtained From:

Husband's Data	Day	Month	Year	City, Town or Place	County or Province, etc.	State or Country	Add. Info. on Husband
Birth	6	Sept	1856		Surry	NC	
Chr'nd							
Mar.							
Death	19	July	1934	DOBSON TWS	SURRY	NC	NOT SURRY
Burial							LITTLE VINE PRIMITIVE BAPTIST CH CEM

Places of Residence
 Occupation **FARMER** Church Affiliation _____ Military Rec. _____
 Other wives, if any. No. (1) (2) etc. **(2) 29 JAN 1897 DOBSON TWS SUSAN A FREEMAN CARR**
 Make separate sheet for each mar.
 His Father **JACOB BEAMER** Mother's Maiden Name **R. CUNNINGHAM**

#1 Wife's Full Maiden Name **FRANCES JANE ("FANNIE") COCKERHAM**

Wife's Data	Day	Month	Year	City, Town or Place	County or Province, etc.	State or Country	Add. Info. on Wife
Birth	2	Apr	1860		Surry	NC	
Chr'nd							
Death	29	Nov	1891	DOBSON TWS	SURRY	NC	
Burial							LITTLE VINE PRIMITIVE BAPTIST CH CEM

Compiler _____ Places of Residence _____
 Address _____ Occupation if other than housewife _____ Church Affiliation _____
 City, State _____ Other husbands, if any. No. (1) (2) etc. **THURZA EMMA**
 Make separate sheet for each mar.
 Date _____ Her Father **MESHACH FRANKLIN COCKERHAM** Mother's Maiden Name **KENNEDY**

Form A1 Copyright 1963 by The Everton Publishers, Inc. P.O. Box 368 Logan Utah. Publishers of THE GENEOLOGICAL HELPER. Send for a free catalogue with lists and full descriptions of many genealogical aids.

Sex	Children's Name in Full (Arrange in order of birth)	Children's Data	Day	Month	Year	City, Town or Place	County or Province, etc.	State or Country	Add. Info. on Children
	1	Birth	8	JUNE	1891	DOBSON TWS	SURRY	NC	
		Mar.	8	SEPT	1907		SURRY	NC	
	Full Name of Spouse* CLAUDE MESHACH	Death	29	JUNE	1968	FLINT	GENESSEE	MI	
M	NANCY ADA CAUDLE ("FANNIE")	Burial							
	2	Birth	1	NOV	1891	DOBSON TWS	SURRY	NC	
	Full Name of Spouse* FRANCES JANE	Mar.							
F	ISAAC J. ATKINSON	Death	10	MCH	1935	FRANKLIN TWS	SURRY	NC	
		Burial							FLAT TOP PRIMITIVE BAPTIST CH CEM
	3	Birth							
	Full Name of Spouse*	Mar.							
		Death							
		Burial							
	4	Birth							
	Full Name of Spouse*	Mar.							
		Death							
		Burial							
	5	Birth							
	Full Name of Spouse*	Mar.							
		Death							
		Burial							
	6	Birth							
	Full Name of Spouse*	Mar.							
		Death							
		Burial							
	7	Birth							
	Full Name of Spouse*	Mar.							
		Death							
		Burial							
	8	Birth							
	Full Name of Spouse*	Mar.							
		Death							
		Burial							
	9	Birth							
	Full Name of Spouse*	Mar.							
		Death							
		Burial							
	10	Birth							
	Full Name of Spouse*	Mar.							
		Death							
		Burial							

*If married more than once No. each mar. (1) (2) etc. and list in "Add. info. on children" column. Use reverse side for additional children, other notes, references or information.

	Date	Day	Month	Year	City, Town or Place	County or Province, etc.	State or Country	Add. Info. on Husband
	Birth							
1900-#211, DOBSON TWS	Chr'nd							
	Mar.	28	JAN	1897	DOBSON TWS	SURRY	NC	
	Death							
	Burial							

STEPSON
 WILLIAM HAMILSON CAVE
 18 MCH 1893
 25 JUNE 1953

Places of Residence

Occupation Church Affiliation Military Rec.
 Other wives, if any, No. (1) (2) etc. Make separate sheet for each mar. (1) FRANCES JANE COCKERHAM

His Father Mother's Maiden Name

LITTLE VINE PRIMITIVE BAPTIST CHURCH
 WIFE: EDNA HODGES
 7 MCH 1903

#2 Wife's Full Maiden Name SUSAN ANN (FREEMAN) CAVE

Wife's Data	Day	Month	Year	City, Town or Place	County or Province, etc.	State or Country	Add. Info. on Wife
Birth	7	OCT	1870	DOBSON TWS	SURRY	NC	1900-1869
Chr'nd							
Death	27	DEC	1943	DOBSON TWS	SURRY	NC	
Burial				LITTLE VINE PRIMITIVE BAPTIST CHURCH			

Compiler Places of Residence

Address Occupation if other than housewife Church Affiliation

City, State Other husbands, if any, No. (1) (2) etc. (2) 26 APR 1891 DOBSON TWS GEORGE W. CAVE

Date Her Father EZEKIEL DAVID FREEMAN Mother's Maiden Name MARY JANE GOLDEN

Form A1, Copyright 1961 by The Everton Publishers, Inc. All rights reserved. Send for a free catalogue with lists and full descriptions of many genealogical aids.

Sex	Children's Name in Full (Arrange in order of birth)	1900: 3/2	Children's Data	Day	Month	Year	City, Town or Place	County or Province, etc.	State or Country	Add. Info. on Children
	1		Birth	20	JAN	1899	DOBSON TWS	SURRY	NC	
	Andrew		Mar.							
M	Full Name of Spouse*		Death	21	JAN	1899	DOBSON TWS	SURRY	NC	
			Burial				CUNNINGHAM-BEAMER CEMETERY			
	2		Birth		OCT	1899	DOBSON TWS	SURRY	NC	
	Viola "Callie"		Mar.							
F	Full Name of Spouse*		Death		APT	1895	HIGH POINT	GUILFORD	NC	
	Samuel T. Atkinson		Burial							
	3		Birth	16	JUNE	1900	DOBSON TWS	SURRY	NC	
	Pearl Alice ("Pearlie")		Mar.	9	JAN	1921		SURRY	NC	
F	Full Name of Spouse*		Death	25	AUG	1977	ELKIN	SURRY	NC	
	John "Dillard" White		Burial				LITTLE VINE PRIMITIVE BAPTIST CHURCH			
	4		Birth	4	APR	1902	DOBSON TWS	SURRY	NC	
	Edward Richard ("Ed")		Mar.	4	APR	1926		SURRY	NC	
M	Full Name of Spouse*		Death	10	JULY	1962	YADKINVILLE	YADKIN	NC	
	Martha "Annie" Hodges		Burial				LITTLE VINE PRIMITIVE BAPTIST CHURCH			
	6		Birth	10	JAN	1912	DOBSON TWS	SURRY	NC	
	Jacob Ezekiel		Mar.	7	DEC	1929		SURRY	NC	
M	Full Name of Spouse*		Death	28	DEC	1939	DOBSON	SURRY	NC	
	Lucy "Ada" Hodges		Burial				LITTLE VINE PRIMITIVE BAPTIST CHURCH			
	5		Birth	12	JAN	1910	DOBSON TWS	SURRY	NC	
	Emma		Mar.							
F	Full Name of Spouse*		Death	13	FEB	1911	DOBSON TWS	SURRY	NC	
			Burial				CUNNINGHAM-BEAMER CEMETERY			
	7		Birth							
			Mar.							
	Full Name of Spouse*		Death							
			Burial							
	8		Birth							
			Mar.							
	Full Name of Spouse*		Death							
			Burial							
	9		Birth							
			Mar.							
	Full Name of Spouse*		Death							
			Burial							
	10		Birth							
			Mar.							
	Full Name of Spouse*		Death							
			Burial							

*If married more than once No. each mar. (1) (2) etc. and list in "Add. info. on children" column. Use reverse side for additional children, other notes, references or information.

Unnamed Cemetery continues; tried to remove one from base of oak tree that had grown into it, these stone are razor thin, f/rocks, One shaped. 29 sets of both hd-ft markers, almost sunken out of sight due to the years grown by. Big time among the stone. Black rocks in color. Now if I were guessing, would say that there are either Indian or slaves buried in this hill top cemetery, and guess there are family member of the Freemans, maybe the Callahans, due the old 2 story home some south west of this site. What is your guess.? Need some input. 1 large rock 2 ft. wide 1/2 " thick 3 ft high, so far no name or initials.

FREEMAN -

CUNNINGHAM

- Beamer Cemetery on SR # 1349 in SC
Just 1.1 miles of Prison Camp Rd # 1347.

Direction exit wither left or right at Davis Lawrence Dairy, and continue on this gravel road to the end, just few yards father at end is Frank Moore home with lots of tobaccuring barns, another home, more buildind, seemly all around, So just prior to going to end of road, late left down hill toward the hill for 3/10 miles, rough just prior to crossing Cooke Branch, take right and driver along side of Fisher River for about 3/10 miles. rushing the bushes along the very edge, But just prior to this will see the old Ford. that crosses the Fisher River, and this ford was called Old Jim Williams Ford, due this big house that he lived in was atop the next hill after fording the Fisher River. This also led to little Vine PBC Ch. Just ahead can see that time has worn the soil away from the clump of trees, by farming and out of banks of the river, I guess from time to time. These rocks are in rows of 10, , head and ft stones..heavy undergrowth, Andy Beamer had two children borned and died there, I can't determine if that new stone erected in plowed edge out the undergrowth are these two children. Please advise.

1. Emma Beamer Jan 12, 1910 Feb 13, 1911 ~~STONE~~ - *see photo*
2. Andrew Beamer Jan 20, 1899 Jan 21, 1899, Seems as they may be Andy Beamer's 2 children that are mention by kin. Rest of the rocks are in rows, several sunk deep in soil. about 30 ft from bank of Fisher River creek bak in curve. Believe me take my work, don't try it, Too much for my 4 wh. drive truck, dogging rock, gulleys, etc. If any one knows of any dead burield ther, let me know. These rocks are in cemetery, those thin type also, scaley, , can separte layers by your fingers, not much longer will disappear. Are there Indians buried here also.? possibility, due to set up of their burial method.

Also go back to 1st dirt road, take right across another branch and bare back to left, and few 100 yards will be in the grown up condition the ole home place of Robert Bob Callahan Home Place, This is one site to see, this building. There is a pea tree in the front yard that is 7 ft dia, broken and bigger the highter the tree/ See photo's. Mr Callahan was Grand Father of Robert Snow, whom was with me and Mrs Anna Belle Callahan Scott, of Park Drive in Mt and Also Ben Callahan , may be others. I will see Mrs Earl Scott for more details *Build ABOUT 1870.?*

New Hope Bap ch . on SR # 1345
Prison Camp Road-Beulah -Dobson, NC

Update; Ref Pub # 5 of Kallam Cemetery book, page 39, line number # 54. You will note Wm Harden Freeman, He was large property owner in those days. So due that he served in the Civil War 1861-1864. he left behind a wife, Julia Freeman, 1891 1938 and dau. Patricia Freeman B-D Jan 18, 1938. So in order that his wife and daughter be looked after for some reason, He Gave Old County Home lots of property to look after them, and they were intered in this church. Some gentleman he must have been. They died at the County Home?

Hopeful to gains data. Just in put for some one, that may be of helpful nature.

FAMILY GROUP NO.
This Information Obtained From:

Husband's Full Name **CLAUDE MESHACK BEAHER**

Husband's Data	Day	Month	Year	City, Town or Place	County or Province, etc.	State or Country	Add. Info. on Husband
Birth	8	JUNE	1891	DOBSON TWS	SURRY	NC	
Chr'nd							
Mar.	8	SEPT	1907		SURRY	NC	
Death	29	JUNE	1968	FLINT	GENESEE	MT	
Burial							

Places of Residence

Occupation _____ Church Affiliation _____ Military Rec. _____
Other wives, if any, No. (1) (2) etc. Make separate sheet for each mar.

His Father **ANDREW JACKSON BEAHER** Mother's Maiden Name **FJ COCKERHAM**

CURTIS MD #2

1 JULY 1973 IN SURRY

LAUIS (JACKSON) ALRED

Wife's Full Maiden Name **NANCY "ADA" CAUDLE**

Wife's Data	Day	Month	Year	City, Town or Place	County or Province, etc.	State or Country	Add. Info. on Wife
Birth	9	AUG	1881	BRYAN TWS	SURRY	NC	
Chr'nd							
Death			1968	FLINT	GENESEE	MT	
Burial							

Compiler _____ Places of Residence _____

Address _____ Occupation if other than housewife _____ Church Affiliation _____
Other husbands, if any, No. (1) (2) etc. Make separate sheet for each mar.

City, State _____ Her Father **ELISHA F. CAUDLE** Mother's Maiden Name **MARY JANE HARALD**

Date _____

Sex	Children's Name in Full (Arrange in order of birth)	Children's Data	Day	Month	Year	City, Town or Place	County or Province, etc.	State or Country	Add. Info. on Children
	1	Birth	7	JUNE	1908	BRYAN TWS	SURRY	NC	HILDA D.
		Mar.							4 JAN 1913
		Death							IN MT.
M	LOUISE HILDA KENNEDY	Burial							AIRY
	2	Birth	23	APR	1910	BRYAN TWS	SURRY	NC	
		Mar.							
		Death							
F	FANNIE ALMA CREEED	Burial							
	3	Birth	21	JUNE	1912	BRYAN TWS	SURRY	NC	
		Mar.							
		Death							
F	THURZIA ETHEL PEATY SOHN	Burial							
	4	Birth	22	JAN	1914	BRYAN TWS	SURRY	NC	
		Mar.							
		Death							
M	PAUL RICHARD	Burial							
	5	Birth	3	MCH	1917	BRYAN TWS	SURRY	NC	
		Mar.							
		Death							
F	DELLA MAE	Burial							
	6	Birth	3	MCH	1917	BRYAN TWS	SURRY	NC	
		Mar.							
		Death							
F	EFFIE FAYE	Burial							
	7	Birth	13	APR	1920	BRYAN TWS	SURRY	NC	
		Mar.							
		Death							
F	VIRGINIA A ASBERRY	Burial							
	8	Birth							
		Mar.							
		Death							
		Burial							
	9	Birth							
		Mar.							
		Death							
		Burial							
	10	Birth							
		Mar.							
		Death							
		Burial							

TWINS

From AL Copyright 1961 by The Everton Publishers, Inc. This is a reproduction of the original work of THE GENEALOGICAL LABELER. Send for a list of labels with this and full descriptions of many genealogical aids.

*If married more than once No. each mar. (1) (2) etc. and list in "Add. info. on children" column. Use reverse side for additional children, other notes, references or information.

FAMILY GROUP NO.
This Information Obtained From:

Husband's Full Name **ISAAC J. ATKINSON**

Husband's Data	Day	Month	Year	City, Town or Place	County or Province, etc.	State or Country	Add. Info. on Husband
Birth	9	JUNE	1891	ELDORA TWS	SURRY	NC	
Chr'nd							
Mar.							
Death	18	NOV	1969				
Burial				FLAT TOP PRIMITIVE BAPTIST CH CEM			

Places of Residence

Occupation Church Affiliation Military Rec.

BEULAH M. MOORE

BEULAH M. MOORE

15 FEB 1903

Other wives, if any, No. (1) (2) etc. Make separate sheet for each mar. (2)
His Father **ELDER WILLIAM H. ATKINSON**

Mother's Maiden Name **NANCY L. TIPTON**

14 AUG 1968

Wife's Full Maiden Name **FRANCES JANE ("FANNIE") BEAMER**

Wife's Data	Day	Month	Year	City, Town or Place	County or Province, etc.	State or Country	Add. Info. on Wife
Birth	1	NOV	1891	DOBSON TWS	SURRY	NC	
Chr'nd							
Death	10	MCH	1935	FRANKLIN TWS	SURRY	NC	
Burial				FLAT TOP PRIMITIVE BAPTIST CH CEM			

Places of Residence

Address Occupation if other than housewife Church Affiliation

City, State Other husbands, if any, No. (1) (2) etc. Make separate sheet for each mar.

Date Her Father **ANDREW JACKSON BEAMER** Mother's Maiden Name **FJ COCKERHAM**

Sex	Children's Name in Full (Arrange in order of birth)	Children's Data	Day	Month	Year	City, Town or Place	County or Province, etc.	State or Country	Add. Info. on Children
M	1 GURNEY LEE Full Name of Spouse*	Birth	18	FEB	1916	FRANKLIN TWS	SURRY	NC	
		Mar.							
		Death	23	APR	1936	FRANKLIN TWS	SURRY	NC	
		Burial	FLAT TOP PRIMITIVE BAPTIST CH CEM						
M	2 WILLIAM ISAAC Full Name of Spouse*	Birth	9	JUNE	1919	FRANKLIN TWS	SURRY	NC	
		Mar.							
		Death	11	JUNE	1966				
		Burial	FLAT TOP PRIMITIVE BAPTIST CH CEM						
	3	Birth							
		Mar.							
	Full Name of Spouse*	Death							
		Burial							
	4	Birth							
		Mar.							
	Full Name of Spouse*	Death							
		Burial							
	5	Birth							
		Mar.							
	Full Name of Spouse*	Death							
		Burial							
	6	Birth							
		Mar.							
	Full Name of Spouse*	Death							
		Burial							
	7	Birth							
		Mar.							
	Full Name of Spouse*	Death							
		Burial							
	8	Birth							
		Mar.							
	Full Name of Spouse*	Death							
		Burial							
	9	Birth							
		Mar.							
	Full Name of Spouse*	Death							
		Burial							
	10	Birth							
		Mar.							
	Full Name of Spouse*	Death							
		Burial							

From M. Cyclopedia USA by The Fraternal Publishers, Inc. P.O. Box 388 Logan, Utah. Publishers of THE GENEALOGICAL HELPER. Send for a free catalogue with lists and full description of many genealogical aids.

*If married more than once No. each mar. (1) (2) etc. and list in "Add. info. on children" column. Use reverse side for additional children, other notes, references or information.

FAMILY GROUP NO.
This Information Obtained From:

Husband's Full Name JOHN "DILLARD" WHITE

Husband's Data	Day	Month	Year	City, Town or Place	County or Province, etc.	State or Country	Add. Info. on Husband
Birth	25	MCH	1903	DOBSON TWS	SURRY	NC	
Chr'nd							
Mar.	9	JAN	1921		SURRY	NC	
Death	23	OCT	1989	ELKIN	SURRY	NC	WHITE OBIT'S
Burial				LITTLE VINE PRIMITIVE BAPTIST CH CEM			PL. 8

Places of Residence LITTLE VINE
Occupation FARMER Church Affiliation DEALON? Military Rec. -
Other wives, if any, No. (1) (2) etc. Make separate sheet for each mar. MITCHELL

His Father L. VANCE WILLIAM WHITE Mother's Maiden Name SARAH JANE ?

Wife's Full Maiden Name PEARL ALICE ("PEARLIE") BEAMER

Wife's Data	Day	Month	Year	City, Town or Place	County or Province, etc.	State or Country	Add. Info. on Wife
Birth	16	JUNE	1900	DOBSON TWS	SURRY	NC	
Chr'nd							
Death	25	AUG	1977	ELKIN	SURRY	NC	
Burial				LITTLE VINE PRIMITIVE BAPTIST CH CEM			

Compiler Places of Residence
Address Occupation if other than housewife Church Affiliation
City, State Other husbands, if any, No. (1) (2) etc. Make separate sheet for each mar.
Date Her Father ANDREW JACKSON BEAMER Mother's Maiden Name SUSAN A. FREEMAN

Form AL, Copyright 1963 by The Everton Publishers, Inc., P.O. Box 368, Logan, Utah. Publishers of THE GENEOLOGICAL HELPER. Send for a free catalogue with lists and full descriptions of many genealogical aids.

Sex	Children's Name in Full (Arrange in order of birth)	Children's Data	Day	Month	Year	City, Town or Place	County or Province, etc.	State or Country	Add. Info. on Children
	1 JUNIOR DILLARD	Birth	30	OCT	1921	DOBSON TWS	SURRY	NC	
	Full Name of Spouse*	Mar.	24	DEC	1945		SURRY	NC	
M	JEWEL M. FREEMAN	Death							
		Burial							
	2 NADIA O.	Birth	10	AUG	1923	DOBSON TWS	SURRY	NC	
	Full Name of Spouse*	Mar.	15	DEC	1945		SURRY	NC	
F	WALLIE "CLARA" COLLINS	Death							
		Burial							
	3 LEONARD "HERMAN"	Birth	9	APR	1929	DOBSON TWS	SURRY	NC	OBIT: 8 APR
	Full Name of Spouse*	Mar.	28	AUG	1954		SURRY	NC	
M	MYRTLE PAULINE DAULS ("BILLY SAM")	Death	27	MCH	1972				AUTO ACCD.
		Burial				LITTLE VINE PRIMITIVE BAP CH CEM			OBIT: 1967
	4 WILLIAM SAMUEL	Birth	14	FEB	1931	DOBSON TWS	SURRY	NC	
	Full Name of Spouse*	Mar.	29	NOV	1952		SURRY	NC	
M	CARRIE MAE WOOD	Death	18	AUG	1979	SALISBURY	ROWAN	NC	YOUNG
		Burial							
	5 REBA ELLEN	Birth	7	MAY	1934	DOBSON TWS	SURRY	NC	
	Full Name of Spouse*	Mar.	23	DEC	1950		SURRY	NC	
F	WINFORD REID ADAMS	Death							
		Burial							
	6 CAROLEE	Birth	22	SEP	1938	DOBSON TWS	SURRY	NC	
	Full Name of Spouse*	Mar.	16	NOV	1956		SURRY	NC	
F	BOYD MYRON (BUD) COOK	Death							
		Burial							
	7 ANDY	Birth							
	Full Name of Spouse*	Mar.							
M		Death							
		Burial							
	8 MILLARD FILMORE	Birth							
	Full Name of Spouse*	Mar.							
M		Death	25	FEB	1985	MOUNT AIRY	SURRY	NC	YOUNG
		Burial							
	9	Birth							
	Full Name of Spouse*	Mar.							
		Death							
		Burial							
	10	Birth							
	Full Name of Spouse*	Mar.							
		Death							
		Burial							

*If married more than once No. each mar. (1) (2) etc. and list in "Add. info. on children" column. Use reverse side for additional children, other notes, references or information.

Pedigree Chart Ancestors of David Andrew Bates

s/o Elizabeth

Chart no. 1

No. 1 on this chart is the same as no. 1 on chart no. 1

4 Charles Allen Bates

B: 29 Aug 1929
P: Yadkin Co., NC
M:
P:
D:
P:

2 David Allen Bates

B: 1 May 1955
P: Surry Co., NC
M: 14 Feb 1976
P:
D:
P:

5 Anna Jean Holbrook

B: 10 Dec 1932
P: Surry Co., NC
D:
P:

1 David Andrew Bates

B:
P:
M:
P:
D: 7 Aug 1995
P:

6 Fred Isaac Beamer

B: 15 Nov 1936
P: Surry Co., NC
M: 19 Mar 1957
P:
D: 28 Apr 1979
P: Yadkin Co., NC

3 Nellie Ann Beamer

B: 27 Oct 1957
P: Yadkin Co., NC
D:
P:

7 Betty Lou Reynolds

B: 22 Sep 1936
P: Yadkin Co., NC
D: 22 Dec 1987
P: Forsyth Co., NC

8 Fletcher Roosevelt Bates

B: 2 May 1900
P: Yadkin Co., NC
M:
P:
D: 19 Jun 1979
P:

9 Lillie Marticia Harrison

B: 10 Aug 1892
P: Yadkin Co., NC
D: 22 Mar 1982
P:

10 Everette Harrison Holbrook

B: 24 Jul 1902
P: Wilkes Co., NC
M:
P:
D: 18 Apr 1986
P:

11 Della Mae Wall

B: 17 Dec 1905
P: Surry Co., NC
D: 28 Jan 1983
P:

12 Ed Richard Beamer

B: 4 Apr 1902
P: Surry Co., NC
M:
P:
D: 10 Jul 1962
P: Yadkin Co., NC

13 Martha Annie Hodge

B: 16 Feb 1905
P: Surry Co., NC
D:
P:

14 Marshall Wilson Reynolds

B: 20 Apr 1919
P: Yadkin Co., NC
M:
P:
D:
P:

15 Nellie Gray Reavis

B: 28 Sep 1917
P:
D:
P:

16 John Andrew Bates

B: 31 Mar 1862 in Yadkin Co., NC ^{cont.} —
D: 28 Jan 1952
and 17 Oct 1883
17 Rhoda Shore
B: 7 Jun 1861 ^{cont.}
D: 29 Dec 1952 *a/s Jacob & Esther*

18

B: ^{cont.} —
D:

19 Martha Holcomb

B: 28 Apr 1866 in Yadkin Co., NC ^{cont.} —
D: 24 Feb 1964

20 Hargus Monroe Holbrook

B: 14 Aug 1873 in Wilkes Co., NC ^{cont.} —
D: 29 Mar 1937

21 Cornelia Brown

B: 29 Nov 1871 in Wilkes Co., NC ^{cont.} —
D: 31 Mar 1923

22 William Henry Harrison Wall

B: 4 Sep 1878 in Surry Co., NC ^{cont.} —
D: 30 Jan 1964

23 Lucinda Draughn

B: 4 Oct 1879 in Surry Co., NC ^{cont.} —
D: 13 Feb 1958

24 Andrew Jackson Beamer

B: 6 Sep 1856 ^{cont. 2}
D: 19 Jul 1934

25 *SUSANA FREEMAN CAVE* ^{cont.} —

D:

26 *James S. Hodges* ^{cont.} —

B:

D:

27 *Betty Jane White* ^{cont.} —

B:

D:

28 Miles Wilson Reynolds, ~~JD~~

B: 30 Apr 1897 ^{cont. 3}
D: 1966

29 Percy Velma Rutledge

B: 26 Feb 1890 ^{cont.} —
D: 1981

30 Henry Anderson Reavis

B: 2 Sep 1860 ^{cont. 4}
D: 1936 *s/o A. L. + Elizabeth*

31 Betty Bill Trivitte

B: 5 Jul 1896 ^{cont. 5}
D: 1969

Prepared by:
David Andrew Bates

BATES

YADKINVILLE — Mr. David Andrew "Andy" Bates, 18, of Rt. 6, died at 8:03 a.m. Monday at N.C. Baptist Hospital in Winston-Salem after a long battle with cystic fibrosis. He was born Dec. 24, 1976 in Surry County to David Allen and Ann Beamer Bates. Andy was a member of Brannon Friends Meeting, and joined the Yadkinville Junior Fire Department at the age of 14, and at the age of 18



MR. BATES

joined the Yadkinville Senior Fire Department. He also was very active in the Art Club and a graduate of Forbush High School. Surviving are his parents of the home; a sister, Jennifer Bates; a brother, Jason Bates, both of the home; paternal grandparents, Allen and Jean Bates of Yadkinville; maternal grandparents, the late Fred and Betty Beamer of Yadkinville; great-grandparents, Marshall and Nellie Reynolds of Yadkinville; great-grandmother, Annie Beamer of Yadkinville; aunts and uncles, Kathy and Dale Casstevens of Boonville, Jo Anne and Kim Walker of Jonesville, Kathy and Jeff Groce of Boonville, Richard and Debrina Beamer of Hamptonville, Fred "Mutt" and Tonia Beamer of Yadkinville, and Robert and Janet Baity of Yadkinville; and 13 cousins. Funeral services will be held 11 a.m. Wednesday at Brannon Friends Meeting by Ken Spivey, Rev. Hewey Parrish and Rev. Dan Martin. Burial will follow in the church cemetery. The family will receive friends from 7-9 p.m. Tuesday at Gentry Family Funeral Service, 4517 Little Mountain Road, Jonesville. Memorials may be made to the Yadkinville Volunteer Fire Department; or the Yadkin County Rescue Squad.

Know all men by these Presents, That we *Henry Beamer*

and Richard Looney

are held and firmly bound unto *David C. Beamer* Esquire, Governor or Chief Magistrate of the Commonwealth of Virginia, in the just and full sum of one hundred and fifty dollars, to be paid to the said Governor for the time being, and his successors, for the use of the Commonwealth; for the payment whereof well and truly to be made, we bind ourselves, our heirs, executors, and administrators, jointly and severally, firmly by these presents. Witness our hands and seals, this

14th day of *December*

183 *9th*

The Condition of the above obligation is such, That whereas a marriage is shortly intended to be had and solemnized between the above bound *Henry Beamer* and *Richard Looney* of the County of *Caswell* now, if there be no lawful cause to obstruct the said marriage, then this obligation is to be void, otherwise to remain in full force and virtue

Scaled and delivered in the presence of

Henry Beamer
Richard Looney

... the sale and delivery of the said lands to the said ...
... the said ...
... the said ...

... the said ...
... the said ...
... the said ...

... the said ...
... the said ...
... the said ...

... the said ...
... the said ...
... the said ...

... the said ...
... the said ...
... the said ...

... the said ...
... the said ...
... the said ...

... the said ...
... the said ...
... the said ...

... the said ...
... the said ...
... the said ...

North Carolina Surrogate Court May Term 1858
A paper writing purporting to be the last will and
testament of Henry Beamer deceased is exhibited for probate
in open court by Hugh Eymon & Reuben Beamer the Execu-
tors therein named, and the due execution thereof of the
said Henry Beamer is proved by the Oath of Thomas
James & John R. James the subscribing witnesses
thereof. It is therefore considered by the Court that the
said paper writing and every part thereof is the
last will & testament of the said Henry Beamer
sufficiently executed to pass both Real & personal
estate, and the same is ordered to be recorded
and filed, and thereupon the said Hugh Eymon
& Reuben Beamer Executors as aforesaid duly
qualifies as such by taking the oath required
by Law. Recorded accordingly.

Test John H. Sobron Clk
By J. V. Beaman

Henry Beamer
will
May 2^d 1858
Will
H. E. for probate

Recorded

Book 5

Page 10

FAMILY GROUP NO.

Husband's Full Name

THOMAS CAVE

This Information Obtained From:

Husband's Data	Day	Month	Year	City, Town or Place	County or Province, etc.	State or Country	Add. Info. on Husba
Birth	ca		1805		Surry	NC	
Chr'nd							
Mar.	30	Apr	1825		Surry	NC	Bond Date
Death	aft		1884	Dobson Tws.	Surry	NC	
Burial							

Places of Residence

Occupation **Farmer**

Church Affiliation

Military Rec.

Other wives, if any, No. (1) (2) etc.
Make separate sheet for each mar.

His Father **John Cave**

Mother's Maiden Name **Frances Snow**

Wife's Full Maiden Name

ELIZABETH BEAMER

Wife's Data	Day	Month	Year	City, Town or Place	County or Province, etc.	State or Country	Add. Info. on Wife
Birth	ca		1805		Grayson	VA	Now Carrol
Chr'nd							
Death	bef		1880	Dobson Tws.	Surry	NC	
Burial							

Compiler

Places of Residence

Address

Occupation if other than housewife

Church Affiliation

City, State

Other husbands, if any, No. (1) (2) etc.
Make separate sheet for each mar.

Date

Her Father **Henry Beamer**

Mother's Maiden Name **Nancy Snow**

From M. Comstock 1964 by The Everton Publishers, Inc. P.O. Box 348, Logan, Utah. Publishers of THE GENEALOGICAL HELPER. Send for a free catalogue with lists and full descriptions of many genealogical aids.

Sex	Children's Name in Full (Arrange in order of birth)	Children's Data	Day	Month	Year	City, Town or Place	County or Province, etc.	State or Country	Add. Info. on Children
	1	Birth	ca		1826		Surry	NC	
	Henry	Mar.	14	Apr	1849		Surry	NC	Bond Date
	Full Name of Spouse*	Death	bef		1887	Dobson Tws.	Surry	NC	
M	Matilda Busby	Burial							
	2	Birth	ca		1829		Surry	NC	
	John	Mar.	10	Jul	1862		Surry	NC	
	Full Name of Spouse*	Death	ca		1903	Dobson Tws.	Surry	NC	
M	Etha Malinda White	Burial				Little Vine Primitive Baptist Ch Cem			unmarked
	3	Birth	ca		1832		Surry	NC	Not found after 1850.
	Phillip	Mar.							
	Full Name of Spouse*	Death							
M		Burial							
	4	Birth	25	May	1833		Surry	NC	
	Reuben C.	Mar.	20	Jan	1859		Surry	NC	
	Full Name of Spouse*	Death	15	Nov	1905	Dobson Tws.	Surry	NC	
M	Adaline Mitchell	Burial				Little Vine Primitive Baptist Ch Cem			
	5 ("Fannie" & "Frankie")	Birth	May		1836		Surry	NC	
	Frances	Mar.	4	Feb	1864		Surry	NC	
	Full Name of Spouse*	Death	aft		1900	Dobson Tws.	Surry	NC	
F	William Mitchell	Burial				Little Vine Primitive Baptist Ch Cem			
	6	Birth	ca		1838		Surry	NC	
	Nancy	Mar.							
	Full Name of Spouse*	Death	bef		1870	Dobson Tws.	Surry	NC	
F	never married	Burial							
	7	Birth	Jul		1839		Surry	NC	
	Sarah ("Sally")	Mar.	20	Oct	1872	Dobson Tws.	Surry	NC	
	Full Name of Spouse*	Death	aft		1907	Dobson Tws.	Surry	NC	
F	Robert L. White	Burial				Little Vine Primitive Baptist Ch Cem			unmarked
	8	Birth	22	Feb	1841		Surry	NC	
	Elizabeth	Mar.	9	Nov	1884	Dobson Tws.	Surry	NC	
	Full Name of Spouse*	Death	12	Feb	1919	Dobson Tws.	Surry	NC	
F	James "Smith" Snow	Burial				Little Vine Primitive Baptist Ch Cem			
	9	Birth	2	Oct	1847		Surry	NC	Joined Little Vine in 1898.
	Leathe [sic]	Mar.							
	Full Name of Spouse*	Death	21	Dec	1924	Dobson Tws.	Surry	NC	
F	never married	Burial				Little Vine Primitive Baptist Ch Cem			
	10	Birth							
		Mar.							
	Full Name of Spouse*	Death							
		Burial							

FAMILY GROUP NO.

Husband's Full Name

PHILLIP BEAMER

This Information Obtained From:

Husband's Data	Day Month Year	City, Town or Place	County or Province, etc.	State or Country	Add. Info. on Husband
Birth	8 July 1809		CARROLL	VA	
Chr'nd					
Mar.	3 Oct 1833				
Death	8 Mch 1850		APPANOOSE	IA	
Burial					

Places of Residence

Occupation

Church Affiliation

Military Rec.

Other wives, if any, No. (1) (2) etc. Make separate sheet for each mar.

His Father HENRY BEAMER

Mother's Maiden Name NANCY SNOW

Wife's Full Maiden Name

SARAH MORRIS

Wife's Data	Day Month Year	City, Town or Place	County or Province, etc.	State or Country	Add. Info. on Wife
Birth	11 AUG 1814		CARROLL	VA	
Chr'nd					
Death	7 JAN 1893		APPANOOSE	IA	
Burial					

Compiler

Places of Residence

Address

Occupation if other than housewife

Church Affiliation

City, State

Other husbands, if any, No. (1) (2) etc. Make separate sheet for each mar.

Date

Her Father

ISAAC MORRIS

Mother's Maiden Name MILLENT BUNDY

Sex	Children's Name in Full (Arrange in order of birth)	Children's Data	Day Month Year	City, Town or Place	County or Province, etc.	State or Country	Add. Info. on Children
	1	Birth	3 Sept 1834				
	HENRY C.	Mar.					
	Full Name of Spouse*	Death	19 APR 1893	PLEASANT TWS	MONROE	IA	
M	MARTHA A	Burial		BRIDGEPORT	CEMETERY		
	2	Birth	23 Nov 1835		CLINTON	OH	
	ISAAC MORRIS	Mar.	11 AUG 1857	CENTERVILLE	APPANOOSE	IA	(2) 12 Nov 1868
	1) MARY ELLEN WELLS	Death	22 Nov 1921	CLEARFIELD	TAYLOR	IA	
M	2) ANNE DEBORA WERNICER	Burial					
	3	Birth	19 Mch 1838		CLINTON	OH	(2) 25 Dec 1882 IN
	ALEXANDER	Mar.	Nov 1858		APPANOOSE	IA	
	1) ELIZABETH OWENS	Death	4 JUNE 1925		NESS	KS	LIVINGSTON Co, MO
M	2) LUCINDA SMITH	Burial					
	4	Birth	20 Oct 1839		CLINTON	OH	
	MEHALA JANE	Mar.					
	Full Name of Spouse*	Death	1856	CENTERVILLE	APPANOOSE	IA	
F	HUGHES	Burial					
	5	Birth	16 Nov 1840		CLINTON	OH	
	ZADOK	Mar.					
	Full Name of Spouse*	Death	30 May 1916	CLEARFIELD	TAYLOR	IA	
M	MARTHA F. STEPHENSON	Burial					
	6	Birth	26 May 1842	CENTERVILLE	APPANOOSE	OH	
	MARY ALMEDA	Mar.	FEB 1859	CENTERVILLE	APPANOOSE	IA	
	Full Name of Spouse*	Death					
F	BENJAMIN WELLS	Burial					
	7	Birth	25 AUG 1843		CLINTON	OH	
	REUBEN M	Mar.	7 JULY 1869	CENTERVILLE	APPANOOSE	IA	
	Full Name of Spouse*	Death					
M	REBECCA JANE CONGER	Burial					
	8	Birth	1 JUNE 1846		CLINTON	OH	
	NANCEY	Mar.					
	Full Name of Spouse*	Death					
F		Burial					
	9	Birth	17 JAN 1848	HIGHLAND	CLINTON	OH	
	MALINDEY	Mar.	16 DEC 1867	CENTERVILLE	APPANOOSE	IA	
	Full Name of Spouse*	Death					
F	ENOS CONGER	Burial					
	10	Birth	7 JUNE 1849		CLINTON	OH	
	JOHNITHAN	Mar.					
	Full Name of Spouse*	Death					
M		Burial					

Form No. 1, Copyright 1961 by The Everton Publishers, Inc. This is a reproduction of THE GENEALOGICAL HELPER, used for a free catalogue. This list and full descriptions of many Genealogical aids.

*If married more than once No. each mar. (1) (2) etc. and list in "Add. info. on children" column. Use reverse side for additional children, other notes, references or information.



THE BEAMER FAMILY



Fall 1993

Volume 1 Issue 1

FIRST GENERATION

1. Richard BEAMER was born in Fancy Gap, Virginia (Carroll Co.).
He married 4--- ????.

They had the following children:

- +2 i. Phillip BEAMER
- +3 ii. Henry BEAMER

SECOND GENERATION

2. Phillip BEAMER
He married Rhoda LUNDY.

They had the following children:

- +4 i. Peter L. BEAMER
- +5 ii. Henry BEAMER
- +6 iii. Issac BEAMER
- 7 iv. Richard BEAMER
- +8 v. Florence BEAMER
- +9 vi. Rena BEAMER
- +10 vii. Tena BEAMER
- +11 viii. Sarah BEAMER
- +12 ix. Menoah J. BEAMER
- 13 x. Noah BEAMER was born in Jun 1880.

3. Henry BEAMER was born before 1788. Died in Mar 1858. Buried [S1]. Henry Beamer, son of Richard, while a young man moved to North Carolina from Carrol Co., Virginia where he reared a family, and many of his descendants may be found in Surry County to this day. Last Will & Testament was written in February, 1856.
He married Nancy SNOW in 1805. Nancy SNOW was born before 1790. Died before 1856.

They had the following children:

- +14 i. Elizabeth BEAMER
- +15 ii. Phillip BEAMER
- +16 iii. John BEAMER
- +17 iv. Reuben BEAMER
- +18 v. Frost BEAMER
- +19 vi. Sarah BEAMER
- +20 vii. Matillis BEAMER
- +21 viii. Matilda BEAMER
- +22 ix. Nancy BEAMER
- +23 x. Andrew BEAMER
- +24 xi. Jacob BEAMER

THIRD GENERATION

4. Peter L. BEAMER
He married Betsy COOLEY.

They had the following children:

- 25 i. Phillip BEAMER
- +26 ii. Hardin BEAMER
- 27 iii. Richard BEAMER, died while a young man.
- +28 iv. Noah BEAMER
- +29 v. Andrew BEAMER
- +30 vi. Justine BEAMER
- +31 vii. Sena BEAMER
- +32 viii. Eliza BEAMER
- +33 ix. Amanda BEAMER
- 34 x. Rena BEAMER, died unmarried.
- +35 xi. Zilpha BEAMER
- +36 xii. Eveline BEAMER
- +37 xiii. Matilda BEAMER

He also married Sarah BOWERS.

5. Henry BEAMER
He married Rachel COOLEY.

They had the following children:

- 38 i. child BEAMER, died of diphtheria while young.
- +39 ii. Eliza Jane BEAMER

6. Issac BEAMER
He married ----5 ????.

They had the following children:

- 40 i. A.M BEAMER
- 41 ii. Phillip T. BEAMER
- 42 iii. R.F. BEAMER
- 43 iv. Munroe BEAMER
- 44 v. Floyd BEAMER
- 45 vi. Rhoda BEAMER, died rather young and unmarried.
- 46 vii. Rena BEAMER, died (in) rather young and unmarried.
- +47 viii. Letha BEAMER
- 48 ix. Louvena BEAMER

8. Florence BEAMER
She married Newell COMBS.

She also married Isaac EDWARDS.

9. Rena BEAMER

inside...

Replace this text with a description and page numbers
 Replace this text with a description and page numbers
 Replace this text with a description and page numbers
 Replace this text with a description and page numbers

pages 3-4
 pages 3-4
 pages 3-4
 pages 3-4

She married Elijah EDWARDS.

10. Tena BEAMER
She married Jonathan R. SUMNER.

11. Sarah BEAMER
She married Isaac BRANSCOMB.

12. Menoah J. BEAMER was born same as Noah.
He married HUTCHINSON.

14. Elizabeth BEAMER was born in 1806.
She married Thomas CAVE.

15. Phillip BEAMER was born on 8 Jul 1807 in Surry Co.,
North Carolina. Died on 8 Mar 1880 in Appanoose Co.,
Iowa.
He married Sarah MORRIS on 3 Oct 1833. Sarah MORRIS
was born on 11 Aug 1814 in Virginia. Died on 7 Jan 1893.

They had the following children:

- +49 i. Henry C. BEAMER
- +50 ii. Isaac Morris BEAMER
- +51 iii. Alexander BEAMER
- +52 iv. Mehala Jane BEAMER
- +53 v. Zadok BEAMER
- +54 vi. Mary Almeda BEAMER
- +55 vii. Reuben M. BEAMER
- 56 viii. Nancey BEAMER was born on 1 Jun 1846.
- +57 ix. Malindey BEAMER
- 58 x. Johnithan BEAMER was born on 7 Jun 1849.
- 59 xi. Robert C. BEAMER was born on 23 Nov 1850.
- 60 xii. Sarah Ollivan BEAMER was born on 5 Sep 1854.

16. John BEAMER was born in 1808 in North Carolina.
He married Jane LUFFMAN. Jane LUFFMAN was born in
1821 in North Carolina.

They had the following chil-
dren:

- 61 i. Priscilla BEAMER
was born in 1839 in Surry
Co., North Carolina.
- 62 ii. Henry BEAMER
was born in 1841 in Surry
Co., North Carolina.
- 63 iii. Nancy BEAMER
was born in 1843 in Surry
County, North Carolina.
- 64 iv. Citha BEAMER was
born in 1844 in Surry
County, North Carolina.
- 65 v. John BEAMER was
born in 1846 in Surry Co.,
North Carolina.
- 66 vi. Jane BEAMER was
born in 1849 in Surry
County, North Carolina.

17. Reuben BEAMER was
born in 1811 in Surry



Phillip and Sarah Beamer

County, North Carolina.
He married Sarah. Sarah was born in 1820.

They had the following children:

- +67 i. Hardin BEAMER
- 68 ii. Logan BEAMER was born in 1842 in Surry
County, North Carolina.
- 69 iii. Sarah BEAMER was born in 1843 in Surry
County, North Carolina.
- 70 iv. William BEAMER was born in 1844 in Surry
County, North Carolina.
- 71 v. Evaline BEAMER was born in 1846 in Surry Co.,
North Carolina.
- 72 vi. Jane BEAMER was born in 1847 in Surry County,
North Carolina.
- 73 vii. James BEAMER was born in 1849 in Surry
County, North Carolina.

18. Frost BEAMER was born in 1817 in North Carolina.
He married Mary CUNNINGHAM on 4 Jun 1839. Mary
CUNNINGHAM was born in 1817.

They had the following children:

- 74 i. Caroline BEAMER
- +75 ii. Adam BEAMER
- 76 iii. Mary BEAMER was born in 1848 in Surry County,
North Carolina.
- 77 iv. Julian BEAMER was born in 1851 in Surry
County North Carolina.
- 78 v. Rachel BEAMER was born in 1855 in Surry
County, North Carolina.
- 79 vi. Nancy BEAMER was born in 1859 in Surry
County, North Carolina.

19. Sarah BEAMER was born on 16 May 1818 in Surry Co,
North Carolina. Died before 1858.
She married John Byrd SNOW on 6 May 1835 in Surry
County, North Carolina.

20. Matillis BEAMER was born in 1820 in Surry Co., North
Carolina.
She married Alfred CRAFFORD.

They had the following children:

- 80 i. George CRAFFORD was born in 1848 in Surry
County, North Carolina.
- 81 ii. Eliza CRAFFORD was born in 1851 in Surry
County, North Carolina.
- 82 iii. Rebecca CRAFFORD was born in 1858 in Surry
County, North Carolina.
- 83 iv. Matilda CRAFFORD was born in 1863 in Surry
County, North Carolina.

21. Matilda BEAMER was born in 1822 in North Carolina.
She married Hardin NORMON.

She also married William Hardin NORMAN on 14 Jan 1839.
William Hardin NORMAN was born in 1820.

They had the following children:

- 84 i. Preston NORMAN was born in 1840.
- 85 ii. Henry F. NORMAN was born in 1842.
- 86 iii. Sarah R. NORMAN was born in 1845.
- 87 iv. Alexander NORMAN was born in 1856.
- 88 v. Hillary U. NORMAN was born in 1858 in Surry Co., North Carolina.

22. Nancy BEAMER was born in 1826 in North Carolina. She married David COCKERHAM. David COCKERHAM was born in 1825.

They had the following children:

- 89 i. Hardin COCKERHAM was born in 1848.

23. Andrew BEAMER was born in 1830 in North Carolina. He married Mary -----.

They had the following children:

- 90 i. Minatry BEAMER
- 91 ii. Lucinda BEAMER
- 92 iii. Caroline BEAMER was born in 1851 in Surry Co., North Carolina.
- 93 iv. Florida BEAMER was born in 1851 in Surry Co., North Carolina.
- 94 v. Lorenzo BEAMER was born in 1854 in Surry Co., North Carolina.
- 95 vi. Ginny (twin of Martha) BEAMER was born in 1858 in Surry County, North Carolina.
- 96 vii. Martha (twin of Ginny) BEAMER was born in 1858 in Surry Co., North Carolina.
- 97 viii. Melissa BEAMER was born in 1860 in Surry County North Carolina.
- 98 ix. Phillip BEAMER was born in 1863 in Surry Co., North Carolina.
- 99 x. Sarah BEAMER was born in 1865.
- 100 xi. Richard BEAMER was born in 1868 in Surry Co., North Carolina.

24. Jacob BEAMER was born on 4 Feb 1838 in Surry Co., North Carolina. He married Rachel CUNNINGHAM. Rachel CUNNINGHAM was born in 1821.

They had the following children:

- 101 i. Nancy BEAMER was born in 1845 in Surry County, North Carolina.
- 102 ii. Mary BEAMER was born in 1846 in Surry Co., North Carolina.
- 103 iii. Henry BEAMER was born in 1849 in Surry Co., North Carolina.
- 104 iv. Richard BEAMER was born in 1852.
- 105 v. Jacob BEAMER was born in 1855 in Surry Co., North Carolina.
- 106 vi. Andrew BEAMER was born in 1857 in Surry Co., North Carolina.
- 107 vii. Calhoon BEAMER was born in 1858 in Surry County, North Carolina.
- 108 viii. Peter BEAMER was born in 1859 in Surry Co., North Carolina.

- 109 ix. John BEAMER was born in 1860 in Surry Co., North Carolina.
- 110 x. Sarah BEAMER was born in 1864 in Surry Co., North Carolina.

FOURTH GENERATION

26. Hardin BEAMER
He married ---- MITCHELL.

28. Noah BEAMER
He married Nancy COX.

29. Andrew BEAMER
He married Ms COX.

30. Justine BEAMER
She married Manoah SHOCKELY.

31. Sena BEAMER
She married Lewis SINK.

32. Eliza BEAMER
She married Wilson SEMONES.

33. Amanda BEAMER
She married J.P. VINSON.

35. Zilpha BEAMER
She married William HILL.

36. Eveline BEAMER
She married L. F. WALTZ Dr.

37. Matilda BEAMER
She married T. C. MITTCHELL.

39. Eliza Jane BEAMER
She married Charles H. HUNDLEY.

They had the following children:

- 111 i. Reuben HUNDLEY

47. Letha BEAMER
She married H.H. DEAN Dr.

49. Henry C. BEAMER was born on 3 Sep 1834. Died on 19 Apr 1893 in Pleasant Township, Monroe Co., Iowa. Buried in Bridgeport Cemetery-- Section 1. He married Martha A. in 1888. Martha A was born on 3 Jan 1836. Died on 24 Oct 1910.

They had the following children:

- 112 i. Mattie M. BEAMER, died on 30 Apr 1875 in Pleasant Township, Monroe Co., Iowa. Buried in Bridgeport Cemetery Sec 1.
- 113 ii. Sarah BEAMER was born in 1857 in Appanoose Co., Iowa.
- 114 iii. Benton BEAMER was born in 1858.
- 115 iv. Phillip BEAMER was born in 1860 in Appanoose Co., Iowa.
- 116 v. Minner BEAMER was born on 4 Jul 1865. Died

in Nov 1866 in Pleasant Township Monroe Co., Iowa.
Buried in Bridgeport Cemetery- Sec. 1.

117 vi. Arthur C. BEAMER was born on 3 Jan 1867.
Died on 1 Feb 1935 in Pleasant Township, Monroe Co.,
Iowa. Buried in Bridgeport Cemetery, Sec. 1.

118 vii. R.M. BEAMER was born on 17 Nov 1872. Died
on 30 Jun 1930 in Pleasant Township, Monroe Co., Iowa.
Buried in Bridgeport Cemetery Sec. 1.

119 viii. Hasteley BEAMER was born on 25 Dec 1878. Died
on 13 Oct 1885 in Pleasant Township-- Monroe Co., Iowa.
Buried in Bridgeport Cemetery Sec. 1.

50. Isaac Morris BEAMER was born on 23 Nov 1835 in
Clinton Co., Ohio. Died on 22 Nov 1921 in Clearfield, Tay-
lor County, Iowa. Cause of death; Exhaustion due to re-
moval of hypertrified prostate---duration -- 2months 7
days.

He married Mary Ellen WELLS on 11 Aug 1857 in Center-
ville, Appanoose Co., Iowa. Mary Ellen WELLS, died on 11
Oct 1867 in Centerville, Appanoose Co., Iowa.

They had the following children:

- 120 i. Un-named 2 BEAMER, died in infancy.
121 ii. Victory BEAMER was born on 19 Jul 1860 in
Centerville, Appanoose Co., Iowa. Buried in Centerville, Ap-
panoose Co., Iowa.
122 iii. Un-named BEAMER was born on 29 May 1862.
Died in infancy.

He also married Phoebe A. WOLFINGER on 12 Nov 1868.

They had the following children:

- 123 i. Elmer H. BEAMER was born on 25 Oct 1869.
124 ii. Wilmeta BEAMER was born on 13 Jan 1871.
125 iii. John Z. BEAMER was born on 26 Jan 1874.

51. Alexander BEAMER was born on 19 Mar 1838 in Ohio.
Died on 4 Jun 1925 in Ness Co., Kansas.

He married Elizabeth OWENS in Nov 1858 in Appanoose
Co., Iowa. Elizabeth OWENS was born in 1838 in New Cas-
tle, Pa. Died on 10 Aug 1878.

They had the following children:

- +126 i. Candace Eldora BEAMER
127 ii. Reuben BEAMER was born in 1863 in Centerville,
Iowa. Died in in childhood.
+128 iii. Henry Clinton BEAMER
+129 iv. Theoakley BEAMER
+130 v. John Alexander Logan BEAMER
+131 vi. Adelbert Alexander BEAMER

He also married Lucinda SMITH on 25 Dec 1882 in Liv-
ingston Co., Mo. Lucinda SMITH was born on 8 Aug 1860
in Missouri. Died on 6 Jul 1946 in Louisburg, Kansas.

They had the following children:

- +132 i. Oscar Calvin BEAMER
+133 ii. Ola Mae BEAMER
+134 iii. Jesse BEAMER
+135 iv. Erie Elizabeth BEAMER

52. Mehala Jane BEAMER was born on 20 Oct 1839 in Clin-
ton Co., Ohio. Died in 1856 in Centerville, Appanoose Co.,
Iowa.

She married ---- HUGHES.

They had the following children:

- 136 i. Alice HUGHES
137 ii. Benjamin M. HUGHES

53. Zadok BEAMER was born on 16 Nov 1840 in Clinton
Co., Ohio. Died on 30 May 1916 in Clearfield, Taylor Co.,
Iowa. Buried in Clearfield, Taylor Co., Iowa. D,6 Reg't Iowa
Infantry--at the age of 20 years; height 5 feet 11 1/2 inches
Complexion fair--Eyes Blue--Hair light--Occupation-
Farmer. Enlisted When: Oct 7, 1861 Where: Centerville
Iowa By Whom: Capt Walden; term 3 y'rs Remarks: Dis-
charged July 16, 1864--Expiration term of service.
He married Martha F. STEPHENSON. Martha F. STEPHEN-
SON was born on 22 Feb 1845 in Green Co., Ohio.

They had the following children:

- +138 i. John Z BEAMER
139 ii. Henry A. BEAMER was born in 1871.
140 iii. Claudia A. BEAMER was born in 1880.
141 iv. Charles R. BEAMER was born in 1881.
142 v. Luella B. BEAMER was born on 6 Sep 1886.

54. Mary Almeda BEAMER was born on 26 May 1842 in
Centerville- Appanoose Co., Iowa [S2].
She married Benjamin WELLS in Feb 1859 in Centerville,
Appanoose Co., Iowa. Benjamin WELLS was born in 1820
in Indiana.

They had the following children:

- 143 i. Cerissa WELLS was born in 1862 in Centerville,
Appanoose Co., Iowa.
144 ii. Reuben WELLS was born in 1864 in Centerville,
Appanoose Co., Iowa.
145 iii. William WELLS was born in 1867 in Centerville
Appanoose Co., Iowa.
146 iv. Phillip E. WELLS was born in 1870 in Missouri.

55. Reuben M. BEAMER was born on 25 Aug 1843 in Clin-
ton Co., Ohio. Census Records
He married Rebecca Jane (Jennie) CONGER on 7 Jul 1869 in
Centerville- Appanoose Co., Iowa. Rebecca Jane (Jennie)
CONGER was born in Jul 1850 in Guernsey Co., Ohio. Died
in 1902 in Centerville, Appanoose Co., Iowa.

57. Malindey BEAMER was born on 17 Jan 1848 in High-
land, Clinton Co., Ohio.
She married Enos CONGER on 16 Dec 1869 in Centerville,
Appanoose Co., Iowa. Enos CONGER was born on 21 Apr
1844 in Green County, Ohio. Died on 4 Sep 1928 in Cen-

terville, Appanoose Co., Iowa. Buried in Centerville, Appanoose Co., Iowa.

They had the following children:

- +147 i. Irene CONGER
- +148 ii. Minnie CONGER
- 149 iii. Jesse CONGER was born on 13 Aug 1876. Died on 3 Sep 1878.
- +150 iv. Hemerly CONGER

67. Hardin BEAMER was born in 1840 in Surry Co., North Carolina. He married Lucy in 1868.

They had the following children:

- 151 i. David BEAMER was born in 1869.
75. Adam BEAMER was born in 1845 in Surry County, North Carolina. He married Mary.

They had the following children:

- 152 i. William BEAMER was born in 1870.

FIFTH GENERATION

126. Candace Eldora BEAMER was born on 29 Dec 1858. Died on 14 Nov 1902. She married Robert HORCHUM on 18 Dec 1887 in Ness City, Ness County, Kansas [S3]. Robert HORCHUM was born in 1859 in From Ogdenburg, Kansas.

They had the following children:

- 153 i. Candace Naomi HORCHUM was born on 17 Sep 1902. Her mother died when "Naomi" was about 2 months old. She was raised by her grandfather, Alexander and step grandmother Lucinda.

128. Henry Clinton BEAMER was born on 22 Jul 1865 in Centerville, Appanoose Co., Iowa. Died on 11 Feb 1941 in Gove Co., Kansas. Buried in Oakley Kansas Cemetery. He married Elizabeth Rachel (Lizzie) WRIGHT on 15 Feb 1888 in Ogdensburg, Ness CO., Kansas. Elizabeth Rachel (Lizzie) WRIGHT was born on 30 Apr 1869 in New Castle, Pa. Died on 5 Jun 1945 in on farm at Campus, Kansas. Buried in Oakley K. Cemetery.

They had the following children:

- +154 i. Rolla Alexander BEAMER
 - +155 ii. Clinton Ross BEAMER
129. Theoakley BEAMER was born on 26 Jan 1867 in Centerville, Iowa, Appanoose Co. Died on 14 Nov 1907 in Ness Co., Kansas. He married Minnie Edna CHENEY on 10 Mar 1897 in Ransom, Ks [S4]. Minnie Edna CHENEY was born on 1 Dec 1868 in Newman, Douglas County, Ill. Died on 19 Oct 1942 in Ness Co., Kansas. Buried in Ransom, Kansas.

They had the following children:

- +156 i. Merrit A. BEAMER
- +157 ii. David Ernell BEAMER
- +158 iii. Herman BEAMER

130. John Alexander Logan BEAMER was born on 6 May 1869 in Centerville, Iowa. Died on 8 Jan 1954 in Larned, Kansas. Buried in Ransom Cemetery. He married Dora Belle GOODVIN on 29 Feb 1888 in Ness Co. Kansas [S5]. "John A.L. Beamer came to Kansas where he took up a homestead in Ness Co., Kansas and Married Dora Belle. He began farming with nothing in 1889. He borrowed a yoke of oxen and began to break the sod on a quarter of raw prairie and today he has 480 acres of land all fenced, a good comfortable farm house, barn, graineries, sheds and modern machinery, seven good horses, and plenty of cattle. This year (1903) he had between 7000 and 8000 bushels of wheat. He bought 160 acres of Isaac Newton Goodvin agreeing to pay 1600 bushels of wheat for it. One half of this land was in cultivation and produced this year (1903) 2800 bushels of wheat. So you will observe that he had, after paying for this land, 1200 bushels, which, at 58 cents, brought him the neat sum of \$696.00. Dora Belle GOODVIN was born on 7 Feb 1872 in Daviess Co., Mo. Died on 12 Jul 1966 in Larned, Kansas. Buried in Ransom Cemetery.



John A. L. and Dora Beamer with children, Virgil and Verna

They had the following children:

- +159 i. Virgil Owen BEAMER
- +160 ii. Verna Ruth BEAMER
- +161 iii. Vera Grace BEAMER

131. Adelbert Alexander BEAMER was born on 26 Nov 1875. He married Edna LILLITSON on 27 Aug 1894 in Ness County, Kansas. Edna LILLITSON was born in 1875 in Ness County, Kansas.

They had the following children:

- +162 i. Maie BEAMER

132. Oscar Calvin BEAMER [S6] was born on 9 Sep 1887 in Ransom, Ness County, Kansas. Died on 12 Feb 1955 in Emporia, Kansas. He married Essie Lee MEAD on 9 Sep 1908 in Ransom, Kansas. Essie Lee MEAD was born in 1890 in Ness County, Kansas. Died on 8 Mar 1919 in Marion, Ohio.

They had the following children:

- 163 i. Maude BEAMER
 +164 ii. Lester Alexander BEAMER
 165 iii. Edith BEAMER was born in 1911 in Ness Co.,
 Kansas. Died in 1919 in Ness Co., Kansas.
 166 iv. June BEAMER was born in 1917 in Ness Co.,
 Kansas. Died in 1919 in Ness Co., Kansas.

133. Ola Mae BEAMER was born on 10 Apr 1889 in Ness Co., Kansas. Died in 1964 in Ness Co., Kansas. Buried in Ransom, Ness Co., Kansas.
 She married Warren WILLOUR on 10 Feb 1909 in they had no children.

134. Jesse BEAMER was born on 15 Oct 1893 in Ness Co., Kansas. Died on 25 Nov 1975 in High River, Alberta, Kansas.
 He married Harriet Elizabeth HICKS on 14 Apr 1915 in High River, Alberta, Canada. Harriet Elizabeth HICKS was born in High River, Alberta, Canada. Died on 8 May 1972 in High River, Alberta, Canada.

They had the following children:

- +167 i. Garnet Lee BEAMER
 +168 ii. Norma Elizabeth BEAMER
 169 iii. Delmar Wesley BEAMER was born on 21 Jun 1918 in High River, Alberta, Canada.
 +170 iv. Margaret Elaine BEAMER
 +171 v. Jack Calvin BEAMER
 +172 vi. Viola May BEAMER
 +173 vii. Phyllis Jane BEAMER
 +174 viii. Fredrick Ross BEAMER

135. Erie Elizabeth BEAMER was born on 27 Jun 1898 in Ness County, Kansas. Died on 2 Oct 1979 in Lewisburg, Miami Co., Kansas.
 She married Edward O'CONNOR on 18 Apr 1934 in Miami Co., Kansas. They adopted a boy.

138. John Z BEAMER was born in 1870.
 He married Ida Pearl BICKEL.

They had the following children:

- +175 i. Cloud Leo BEAMER

147. Irene CONGER was born on 15 Nov 1870 in Centerville, Appanoose Co., Iowa.
 She married William Nathan WELLS on 13 Nov 1893 in Centerville, Appanoose Co., Iowa.

148. Minnie CONGER was born on 21 Jan 1873 in Centerville, Appanoose Co., Iowa.
 She married Frank ROBINSON.

150. Hemerly CONGER was born on 9 Dec 1883.
 He married Mabel CATOR.

They had the following children:

- 176 i. Beatrice CONGER, died in age of 4 years.

SIXTH GENERATION

154. Rolla Alexander BEAMER was born on 25 Nov 1888 in Ness Co., Kansas. Died on 1 Jan 1923 in Oakley, Kansas.

He married Elsie MILLER.

155. Clinton Ross BEAMER was born on 11 Mar 1894 in Ransom, Ness Co., Kansas. Died on 2 Jul 1975 in Lyons Co., Hospital. Buried in Oakley Cemetery, Oakley, Kansas. He married Ethel Mildred GALLION on 4 May 1921 in Colby, Thomas Co., Kansas [S7]. On May 4, 1921, Ross and Ethel took off in his merry Oldsmobile and went to the courthouse in Colby where they were married. So anxious were these two to tie the knot that they had to bring in two courthouse workers to be witnesses. After a two day honeymoon in Hays, they set up hosekeeping on the farm at Campus. They had four children. As the time went on they raised pigs, chickens, cows, horses, and Beamers. All four children attended grade school at the Campus District 57 School house, and did well there since Ethel was on the school board. In June of 1968, Ross and Ethel became city farmers with the move from the farm at Campus to a home in Oakley at 428 Hudson. In keeping with their new way of life Ethel became a club woman and Ross a pool shark. Ethel Mildred GALLION was born on 31 Mar 1894 in Gove Co., Kansas. Died on 15 Mar 1985 in Oakley Manor, Oakley, Kansas. Buried on 18 Mar 1985 in Oakley Cemetery. . A young dark haired school marm, teaching at the school in Grinnell, Kansas had accumulated 3 hope chests and was at work on the 4th.

They had the following children:

- +177 i. Leah Mildred BEAMER
 +178 ii. Wilma Ruth BEAMER
 +179 iii. Ross Boyd BEAMER
 +180 iv. Geneva Lillian BEAMER

156. Merrit A. BEAMER was born on 4 May 1898 in Ness Co., Kansas. Died on 1 May 1942 in Ness Co., Kansas.
 He married Vera RODEFELTER.

They had the following children:

- 181 i. Edna Mae BEAMER

157. David Ernell BEAMER was born on 16 Oct 1903 in Ransom, Kansas. Died on 24 Jan 1966.
 He married Iona Alice VON WINKLER in 1926.

They had the following children:

- 182 i. Kathy Marie BEAMER

158. Herman BEAMER was born on 29 Jul 1906 in Ransom, Ness Co., Kansas.
 He married Thelma FRAZIER on 6 Jan 1926.

They had the following children:

- 183 i. LaVera BEAMER

159. Virgil Owen BEAMER was born on 17 Jun 1891 in Ness Co. Kansas. Died on 28 Sep 1954 in Larned, Kansas. Buried in Ransom Cemetery. Virgil Beamer, son of John A.L. Beamer farmed with his father until 1928 when he purchased his own farm in Pawnee Co., Kansas, retiring a few years later because of poor health, moving to Larned, Kansas where he lived until his death, Sept. 28, 1954. He married Marian Manilla GLENTZER on 4 Jun 1916 in Thayer, Kansas. A very pretty wedding took place at the home of the bride's parents, Mr and Mrs Gus Glentzer on Sunday, June 4. Promptly at one o'clock, the bridal party entered the parlor and took their places under a beautifully decorated arch, from which hung suspended a huge wedding bell. Miss Nora Adams, a second cousin of the bride played the wedding march, and Dr. J. A. Demoss pronounced the magic words which made these two happy hearts beat as one. Mrs Beamer was one of the Thayer high school graduates of the class of 1916. Marian Manilla GLENTZER was born on 19 Mar 1896 in A Farm near Thayer. Died on 8 Jan 1982 in Larned, Kansas. Buried in Ransom Cemetery, Ransom, Kansas.

They had the following children:

- +184 i. Thaine Owen BEAMER
- +185 ii. Verda Jean BEAMER
- +186 iii. Bryan Virgil BEAMER

160. Verna Ruth BEAMER was born on 30 Jul 1893 in Trego Co., Kansas. She married Virgil Lester LEWIS on 27 Sep 1916 in Healy Kansas. Virgil Lester LEWIS was born on 3 Dec 1885 in Lurray, Va. Died on 11 Dec 1938 in ElPaso, Texas. Buried in Ransom Cemetery, Ransom, Kansas.

They had the following children:

- +187 i. Virginia Ruth LEWIS

161. Vera Grace BEAMER was born on 31 Mar 1909 in Trego Co., Kansas. She married Henry SELIG on 5 Aug 1931 in Dodge City, Kansas. Henry SELIG was born on 20 Jan 1897.

162. Maie BEAMER

She married Paul HENSHAW.

164. Lester Alexander BEAMER was born on 7 Sep 1909 in Ness County, Kansas. He married Edith Mae WILLIAMS on 15 Oct 1953 in Ness Co., Kansas.

167. Garnet Lee BEAMER was born on 30 Apr 1916. He married Shirley RYCKMAN on 27 Jun 1942.

168. Norma Elizabeth BEAMER was born on 29 May 1917 in High River, Alberta Canada. She married HEPPNER on 19 May 1948 in They had no children.

170. Margaret Elaine BEAMER was born on 28 Jun 1922.

Died on 8 Oct 1949. Buried in Toronto, Canada. She married Larry SPARKMAN on 8 Oct 1949.

171. Jack Calvin BEAMER was born on 8 Oct 1924. He married Tillie HOLIWAYCHUCK on 15 Oct 1960.

172. Viola May BEAMER was born on 29 Jun 1927. She married Ralph TAGGERT on 14 Apr 1948.

173. Phyllis Jane BEAMER was born on 20 Nov 1929. Died in Jun 1984 in Calgary Canada. She married William MCDONAGH on 24 Jun 1948.

174. Fredrick Ross BEAMER was born on 7 Sep 1932. He married Marge BERESKA on 2 Aug 1952.

175. Cloud Leo BEAMER was born on 14 Aug 1908 in Endicott, Neb. Died on 26 Dec 1994. Buried in Las Animas Cemetery. He married Mary Fizer PATTERSON on 31 Mar 1949 in Raton New Mexico. In 1951 they bought a farm on Highway 101 south of Las Animas where they farmed and ranched until 1975 when they moved to their home on Highway 183 near Fort Lyon. He was a member of George Hanis Unit 6 of the Disabled American Veterans.

SEVENTH GENERATION

177. Leah Mildred BEAMER was born on 14 Sep 1922 in Gove County, Kansas. [S8]. Leah followed in her mothers footsteps and became a school teacher and scouted for a husband from this position. She was faster than her mother, though, because she only had 1 hope chest. After they married, she traveled with him while he was in the Army, then settled down in Oakley. She married Floyd WALZ Jeweler on 25 Apr 1944 in Colby, Thomas County, Kansas. Floyd WALZ Jeweler was born on 13 Dec 1921 in Gove Co., Kansas.

They had the following children:

- +188 i. Roger Marvin WALZ
- +189 ii. Raymond Adair WALZ
- 190 iii. Wayne Lynn WALZ was born on 25 Apr 1952 in Oakley, Logan County, Kansas.
- +191 iv. Kelvin WALZ

178. Wilma Ruth BEAMER was born on 27 Mar 1924 in Gove County, Kansas. She married Earl WOODHOUSE on 4 Jun 1947 in Denver, Colorado. Earl WOODHOUSE was born on 10 Jun 1918 in Boulder, Colorado.

They had the following children:

- 192 i. Ronda Lou WOODHOUSE was born on 13 Aug 1949 in Denver, Colorado.
- 193 ii. Andrea Lea WOODHOUSE was born on 28 Apr 1951 in Denver, Colorado.
- 194 iii. Alan Earl WOODHOUSE was born on 1 Feb 1953 in Denver, Colorado. Died on 5 Jan 1987 in Hamilton Montana.
- 195 iv. Ruth Ranelle WOODHOUSE was born on 29 Apr

1959 in Denver, Colorado Twin of Rex.
196 v. Rex Robert WOODHOUSE was born on 29 Apr
1959 in Denver, Colorado Twin of Ruth. Died on 2 May
1959.

179. Ross Boyd BEAMER was born in May 1927 in Gove
County, Kansas.
He married Theresa Joan BECKMAN on 28 Apr 1948 in
Denver, Colorado [S9]. Joan was from Denver, and Boyd
brought her to Kansas to raise cows, chickens, and more
Beamers.

They had the following children:

+197 i. Richard James BEAMER
+198 ii. Steven L. BEAMER
+199 iii. Dennis Boyd BEAMER
200 iv. David Mike BEAMER was born on 10 Jan 1959
in Oakley, Logan County, Kansas.

180. Geneva Lillian BEAMER was born on 7 Nov 1931 in
Gove Co., Kansas.
She married Gordon L. BROTHERS on 11 Jun 1950 in Oak-
ley, Logan County, Kansas.

They had the following children:

+201 i. Gwen Lynn BROTHERS
+202 ii. Gary Loyd BROTHERS
+203 iii. Gene Leroy BROTHERS
+204 iv. Gaye Louise BROTHERS

184. Thaine Owen BEAMER was born on 9 Aug 1917 in
Parker, Kansas. Died on 24 Jul 1993 in Larned, Kansas.
Thaine died at home after a lengthy illness of chronic kidney
failure. He was on peritoneal dialysis for about 5 years with
Ruby by his side supporting him 100% the entire time.
Buried on 27 Jul 1993 in Larned Cemetery, Larned, Kansas.
He married Ruby Ellen WALKER on 12 Mar 1939 in near
Macksville, Kansas, at her parents home. Thaine and Ruby
met and started dating in the fall of 1937, while Ruby was in
Kansas State Teacher's College, Emporia, Kansas. They lived
on the farm south of Larned during the flood of the
Arkansas River, in April 28, 1942. They lived on this farm
where they farmed until 1946. They moved to Larned
where he was an auto mechanic for 17 years. Ruby was a
housewife and mother until March 15, 1954, when they
both started working at Larned State Hospital. He worked in
Supply until 1958 when he worked in Great Bend. In 1969,
he then became a fireman at Larned State Hospital until he
retired in 1980. Ruby worked as a Psychiatric Aide until
1974 when she was licensed through the Kansas State Board
of Nursing and the title was changed to Licensed Mental
Health Technician. She worked the Psychiatric Wards of the
Larned State Hospital until 1978 when she transferred to the
State Security Hospital. On March 7, 1980 she had com-
pleted 25 years, but she continued to work until 1982 when
she first retired. She continued to work 4-6 months each
year until 1987 when she retired completely making a total
of nearly 30 years of service. They purchased a building in
Larned where they started a boat business, Beamer Boat
Center in 1968 through 1988. Thaine was very active in
different branches of the Masonic Lodge. He was appointed

Grand Marshall of the Most Excellent Grand Chapter of
Kansas of the Royal Arch Masons of Kansas in 1965. He was
elected Grand High Priest of the Royal Arch Masons of
Kansas in 1969. He was the first one from the Larned Chap-
ter in its ninety year history who ever received this honor.
Ruby also served as Worthy Matron in Eastern Star with
Thaine as Worthy Patron in 1968. They were both active
members of the Church of Christ in Larned. Ruby Ellen
WALKER was born on 18 Mar 1919 in the family home near
Macksville, Kansas. Ruby lives at 707 Corse Ave, Larned,
Kansas 67550 phone 316-285-6423.

They had the following children:

+205 i. Carolyn Marie BEAMER
+206 ii. Jerry Thaine BEAMER
+207 iii. Larry Wayne BEAMER
+208 iv. Janice Ellen BEAMER

185. Verda Jean BEAMER was born on 25 Apr 1924 in Near
Dighton, Kansas.
She married Stuart Lee COMPTON on 20 Jun 1946 in
Larned, Kansas; divorced. Stuart Lee COMPTON was born
on 8 Jun 1924.

They had the following children:

+209 i. James Lee COMPTON
+210 ii. Deborah Jean COMPTON
+211 iii. William Craig COMPTON

186. Bryan Virgil BEAMER was born on 9 Jul 1930 in Near
Sanford, Pawnee Co., Kansas. Died on 7 Feb 1985.
He married Wanita Lucile BREMER on 20 Oct 1951 in
Clayton New Mexico. Wanita Lucile BREMER was born on
7 Jun 1931 in Florence, Morgan Co., Mo.

They had the following children:

+212 i. Cynthia Lucille BEAMER
+213 ii. Barbara Ann BEAMER
+214 iii. Jeffrey BEAMER

187. Virginia Ruth LEWIS was born on 13 Feb 1919 in Bea-
gle, Kansas.
She married Thomas V. RICKART on 29 Oct 1939. Thomas
V. RICKART was born on 24 Jul 1919.

They had the following children:

+215 i. Nancy Ann RICKART

EIGHTH GENERATION

188. Roger Marvin WALZ was born on 15 Nov 1947 in
Hays, Ellis County, Kansas.
He married Lila MANNING on 20 Dec 1969 in Oakley,
Kansas.

189. Raymond Adair WALZ was born on 27 Aug 1949 in
Hays, Ellis County, Kansas.

He married Patricia KKEADY on 6 Jun 1969 in Colby, Thomas County, Kansas.

191. Kelvin WALZ was born on 30 Sep 1955.

He married Kathy SMITH on 4 Jun 1978.

197. Richard James BEAMER was born on 15 Apr 1949 in Hays, Ellis County, Kansas.

He married Michelle STANFIELD on 27 Oct 1973 in Oakley, Kansas.

198. Steven L. BEAMER was born on 5 Dec 1951 in Oakley, Logan Co., Kansas.

He married Kathryn DANIELS on 6 Apr 1974.

199. Dennis Boyd BEAMER was born on 2 Mar 1955 in Oakley, Logan Co., Kansas.

He married Della Sue DOHM on 27 Dec 1975 in Oakley, Kansas.

201. Gwen Lynn BROTHERS was born on 8 Feb 1951 in Oakley, Logan County, Kansas.

She married Jerry D. FOWLER on 6 Jul 1970 in Colorado Springs, Colorado.

202. Gary Loyd BROTHERS was born on 16 Jul 1952 in Oakley, Logan County, Kansas.

He married Tamla Jo JOHNSON on 24 Jul 1970 in Colorado Springs, Colorado.

203. Gene Leroy BROTHERS was born on 23 Aug 1953 in Oakley, Logan County, Kansas.

He married Bonnie Jo PUTNAM on 30 Aug 1974 in Colorado Springs, Colorado.

204. Gaye Louise BROTHERS was born on 27 Feb 1956 in Oakley, Logan County, Kansas.

She married Mark BELLES on 6 May 1978 in Colorado Spring, Colorado.

205. Carolyn Marie BEAMER was born on 13 Mar 1941.

She married Richard Lee MEAD on 21 Jun 1959 in Larned, Kansas. Carolyn served in Jobs Daughters, Bethel 34 for a short time when she was a teenager. She also

Theatres as cashier/secretary from 1956 to 1975 when the theatres were sold. She worked the entire western half of the state of Kansas with Cameo paints, teaching others the



In 1941 a local newspaper reported the following. "We found three generations at the Thaine Beamer place just southwest of the city. Thaine lives on the farm of his grandfather, John, the latter living in Larned. Thaine's father was also present helping his son on a tractor alteration and Grandfather John was doing a bit of hoeing about the truck portion of the farm evidently because he liked the job. We neglected to mention that there is a fourth generation, but which we failed to meet. It is Thaine's baby about five months old, so that should make a happy family. Truck farming is not only possible in this more or less sandy soil, but it is lucrative. The Beamers have cateloupes, watermelons, roasting ears, and other garden stuff coming on. They have lots of sand plums, better than they were last year, and there is quite a demand for them. They



art of fabric painting, and other crafts from 1972 until

Pawnee Farmer Uses Boat to Haul Feed—Larned—Since the flood waters invaded the Beamer place, south of Larned on the river road, Thaine Beamer has joined the merchant marine. That is, he is taking feed to his stock farm from Larned to the Beamer farm by boat. When the water was higher he was able to row the boat to the farm, but since the water has receded he has had to wade the stream, towing the boat loaded with feed. He has been making a trip every day. He is feeding 18 to 20 head of cattle. When he first was able to reach the cattle several days after the crest of the flood the animals were almost at the point of exhaustion they were so weak. They had been feeding only on plum bushes. He lost a heifer calf in the flood waters. He succeeded in rescuing 400 baby chicks, which he is feeding in the

1984. In 1980, she began working at Larned State Hospital as a mental health worker, then up the ranks to a Psychiatric Aide, then a Licensed Mental Health Technician. In 1988 she entered the Nursing Program through Barton County Community College, to become a Registered Nurse, graduating from Barton County College in 1990. She works as a Registered Nurse on an Adult Psychiatric Ward at Larned State Hospital. Richard works at the Pawnee County Cooperative in Larned driving a tank wagon truck and has worked there since 1958. They live at 1116 Mann Avenue, P. O. Box 384, Larned, Kansas, 67550 Phone 316-285-6472. Richard Lee MEAD was born on 1 May 1939 in Larned, Kansas.

They had the following children:

- 216 i. Duane Lee MEAD was born on 9 Jan 1960 in Larned, Kansas. . Duane, along with his parents, and a family friend, Robert Blackford formed a partnership. They purchased a Kenworth Truck and Duane cut and stretched the truck frame, and welded a steel bed suitable for hauling silage. At the end of silage season it seemed logical to build a flatbed for hauling hay bales. They also obtained a converter dolly and trailer to increase the amount of hay they could haul. They called their business Fat Boys Trucking.
- +217 ii. Stephen Ray MEAD
 +218 iii. Tammy Renee MEAD
 +219 iv. Lisa Marie MEAD
 +220 v. Shari Lynnette MEAD

206. Jerry Thaine BEAMER was born on 22 Sep 1943 in Great Bend, Kansas. Graduated. Jerry was one of the crew members of the United States Ship America Aircraft Carrier, which was commissioned at the Norfolk Shipyard, Portsmouth, Virginia.

Jerry received a Bachelor of Science Degree in Business Administration at Friends University, in Wichita. He works at Berry Company in Wichita as Vice President.

He married Alberta Sue CLAYTON on 18 Feb 1965 in Larned, Kansas. 206 North Brook Forest Road, Derby, Kansas 67037 Phone 316-788-1674. Alberta Sue CLAYTON was born on 7 Aug 1943 in Haskell, Ok.

They had the following children:

- +221 i. Carrie Elizabeth BEAMER
 +222 ii. Michael Clayton BEAMER

207. Larry Wayne BEAMER was born on 9 Oct 1950 in Great Bend, Kansas. . Larry completed the FAA Certificated Maintenance Technician School training program at the Salina Area Vocational Technical School on October 9, 1971 when he was 21 years old. He received his license as an airframe and powerplant maintenance technician and accepted a position with Wells Aircraft, Inc. at the Municipal Airport in Hutchinson. Since then he has advanced to working at Koch industry for the past 16 years. He is Lead Maintenance Technician in the Aviation Department. Larry's address is P.O. Box 12831. Wichita. Kansas 67277 Phone number is 316-721-3460.

He married Peggy PRICE.

They had the following children:

- 223 i. Scott William BEAMER was born on 25 Sep 1974. Son of Peggy Lynn Price, (adopted by Larry Aug 8, 1980).

He also married Barbara BROWNELL on 14 Jun 1991; divorced.

They had the following children:

- 224 i. Jamie BROWNELL was born on 1 May 1979. Child of Barbara.
 225 ii. Jessica BROWNELL was born on 30 Dec 1981 in Child of Barbara's.

208. Janice Ellen BEAMER was born on 15 Jan 1955.

She married Thomas Wayne FISHER on 16 Apr 1977 in Larned, Kansas. They live at 523 W. 7th, Larned, Kansas 67550. Thomas Wayne FISHER was born on 9 Mar 1954.

They had the following children:

- 226 i. Derek Thaine FISHER was born on 14 Jul 1978.
 227 ii. Matthew Thomas FISHER was born on 21 Jul 1980.
 228 iii. Leigha Janelle FISHER was born on 28 Apr 1990 in Great Bend, Kansas. Leigha had surgery for a diaphragmatic hernia when she was 36 hours old. Doctors say that usually children born with this condition die with their first breath. She was flown to Wesley Hospital in Wichita by Life-watch Helicopter.
 229 iv. Tarah Mervine FISHER was born on 27 Sep 1994.

209. James Lee COMPTON was born on 25 May 1951 in Dodge City, Kansas. . Jim is Regional Engineering Manager with Lumbermen's Underwriting Alliance out of Boca Raton, Florida. His phone number is (407) 994-1900.

He married Janet L. BLAKE on 21 Sep 1974.

They had the following children:

- 230 i. Jennifer Lynn COMPTON was born on 25 Apr 1977.
 231 ii. Janelle Lynn COMPTON was born on 12 Nov 1980.

210. Deborah Jean COMPTON was born on 13 Aug 1954 in Dodge City, Kansas. . Debbie worked with severely multiple handicapped children at a grade school in Hays, Ks. At the present time she does volunteer work for several organizations. She is involved with her children's lives.

She married Jesse Paul STAGGS on 10 Jun 1972; divorced.

They had the following children:

232 i. Christopher Paul STAGGS was born on 3 Sep 1974. . Chris is at the present time serving two years in Tokyo, Japan as a missionary. He plans to go back to college at K. U. when he returns going into International business and foreign languages.

233 ii. Joshua James STAGGS was born on 2 Mar 1978. . Josh will be a Junior in High School. He is active in boy scouting. He is interested in bow hunting, fishing and hunting.

211. William Craig COMPTON was born on 9 Jul 1957 in Dodge City, Kansas. . Bill owns and operates Compton Electric in Alma, Michigan.

He married Bonnie BAXTER on 15 Aug 1981.

They had the following children:

234 i. Carmen Rena COMPTON was born on 25 Feb 1984.

235 ii. Craig William COMPTON was born on 24 Jan 1991.

212. Cynthia Lucille BEAMER was born on 8 Nov 1957 in Sterling, Kansas.

She married Lloyd Douglas BOOKER on 25 Nov 1976; divorced.

She also married Ronnie Kenn STRICKLIN on 9 Jul 1986.

213. Barbara Ann BEAMER was born on 3 Sep 1964 in Larned, Kansas.

She married Boyd LOUTZENHISER.

They had the following children:

236 i. Bryan Lee LOUTZENHISER was born on 1 May 1990.

237 ii. Brandon Michael LOUTZENHISER was born on 29 Dec 1991.

214. Jeffrey BEAMER was born on 29 Mar 1971.

He married Cindy Renee CARY on 3 Dec 1991.

They had the following children:

238 i. Shylan D'nall CARY BEAMER was born on 17 Jan 1991. adopted by Jeffery on Feb 29 1992.

239 ii. Justin Bryant BEAMER was born on 29 Oct 1992.

215. Nancy Ann RICKART was born on 8 Aug 1940 in Great Bend.

She married John Charles ADAMS on 16 Apr 1960 in

Larned, Kansas. John Charles ADAMS was born on 14 Dec 1934.

They had the following children:

+240 i. John Kevin ADAMS

+241 ii. Amy Kyle ADAMS

NINTH GENERATION

217. Stephen Ray MEAD was born on 2 Sep 1961. . Stephen and his family live at 1107 Mann Ave. Larned, Kansas 67550. Phone no. is 316-285-7009.

He married Terri Lynn MASTERS on 23 Dec 1980 in Church of Christ, Larned, Kansas; divorced.

They had the following children:

242 i. Stephen Thaine MEAD was born on 8 Jan 1982 in Hutchinson, Kansas.

He also married Vonda Kay PULLIAM in 1987 in Wichita, Kansas. They were married in a horse stable.; divorced.

They had the following children:

243 i. Zarah Renee MEAD was born on 9 Jun 1986.

244 ii. Kiah Kay MEAD was born on 18 Jan 1989.

245 iii. Ethan Ray MEAD was born on 5 Jul 1990 in Great Bend, Kansas. Died on 19 Jan 1991 in His home at Larned. Ethan died of SIDS (Sudden Infant Death Syndrome).

218. Tammy Renee MEAD was born on 5 May 1965.

She married Eugene NEWFIELD on 9 May 1983 in Lake Wilson. Tammy and Eugene were married on top of a hill at Lucas Park of Wilson Lake. There was a small water well house with Stone Posts leading up the hill to the Well. The actual ceremony was performed there, with the reception being held in Tammy's parents Camper Bus. They spent their honeymoon at Lake Wilson on Tammy's grandparents houseboat. (Thaine and Ruby Beamer) They presently live at 207 East 9th Street, Peabody, Kansas 66866.

They had the following children:

246 i. Christina Renee NEWFIELD was born on 22 Sep 1988.

247 ii. Angela Dawn NEWFIELD was born on 16 Aug 1989.

219. Lisa Marie MEAD was born on 7 Mar 1967. . Lisa was Honored Queen for two terms in Job's Daughter's Bethel No. 34, in Larned when she was a teenager. She currently is a Licensed Mental Health Technician at Larned State Security Hospital, following in the footsteps of her mother and also

her grandmother. She is working on a security unit of Jung Building that houses women with criminal records.

She married Rickie DECOUDRES.

They had the following children:

- 248 i. Joshua Owen MEAD was born on 2 Aug 1984.
249 ii. Andrew Rickie DECOUDRES was born on 20 Feb 1989.

220. Shari Lynnette MEAD was born on 1 Jan 1971.

She married George PETTYPOOL. George PETTYPOOL was born on 29 Sep 1961.

They had the following children:

- 250 i. Kayla Marie PETTYPOOL was born on 26 May 1991.
251 ii. Amber Lynnette PETTYPOOL was born on 19 Jun 1994 in Great Bend, Kansas.

221. Carrie Elizabeth BEAMER was born on 14 Oct 1965 in Muskogee, Okla. . Betsy and her children live at 510 S. Derby, Derby, Kansas 67037.

She married Jeffery BENISH on 7 Mar 1986 in Wichita; divorced.

They had the following children:

- 252 i. Samuel Ryan BENISH was born on 18 Feb 1987.
253 ii. Laura Ashlea BENISH was born on 17 Nov 1989.

222. Michael Clayton BEAMER was born on 25 Jul 1969.

He married Christina Doniece MOORE on 12 Feb 1994 in Houston, Texas. Their address is 3126 Redcliff, Sugarland, Texas 77479 Phone 713-265-9425.

240. John Kevin ADAMS was born on 25 Feb 1961.

He married Tracey Leigh THOMPSON on 12 May 1984; divorced. Tracey Leigh THOMPSON was born on 19 Aug 1963.

They had the following children:

- 254 i. Lyndse Leigh ADAMS was born on 25 Sep 1984.
255 ii. Taylor Ann ADAMS was born on 14 Jan 1989.
256 iii. Samuel Everett ADAMS was born on 13 Jun 1990.

241. Amy Kyle ADAMS was born on 4 Jul 1969.

She married Michael Andrew SEEMAN on 17 Aug 1991. Michael Andrew SEEMAN was born on 7 Feb 1968.

SOURCES

1. Census records information from Vicki Beamer
2. Census Records
- Marriage Records in Iowa
3. Marriage License Record
4. Marriage License and Family Records
5. The Journal, Ransom, Kansas Decmber 2dd, 1903
6. Family Records of Lester Beamer
7. Joan Beamer, excerpts from 50th Anniversary Writings, May 2, 1971.
8. Joan Beamer, notes written May 2, 1971
9. Joan Beamer, from notes written May 2, 1971.

INDEX

ADAMS, Amy Kyle 241
ADAMS, John Kevin 240
ADAMS, Lyndse Leigh 254
ADAMS, Samuel Everett 256
ADAMS, Taylor Ann 255
BEAMER, A.M 40
BEAMER, Adam 75
BEAMER, Adelbert Alexander 131
BEAMER, Alexander 51
BEAMER, Amanda 33
BEAMER, Andrew 106
BEAMER, Andrew 23
BEAMER, Andrew 29
BEAMER, Arthur C. 117
BEAMER, Barbara Ann 213
BEAMER, Benton 114
BEAMER, Bryan Virgil 186
BEAMER, Calhoon 107
BEAMER, Candace Eldora 126
BEAMER, Caroline 74
BEAMER, Caroline 92
BEAMER, Carolyn Marie 205
BEAMER, Carrie Elizabeth 221
BEAMER, Charles R. 141
BEAMER, child 38
BEAMER, Citha 64
BEAMER, Claudia A. 140
BEAMER, Clinton Ross 155
BEAMER, Cloud Leo 175
BEAMER, Cynthia Lucille 212
BEAMER, David 151
BEAMER, David Ernell 157
BEAMER, David Mike 200
BEAMER, Delmar Wesley 169
BEAMER, Dennis Boyd 199
BEAMER, Edith 165
BEAMER, Edna Mae 181
BEAMER, Eliza 32
BEAMER, Eliza Jane 39
BEAMER, Elizabeth 14
BEAMER, Elmer H. 123
BEAMER, Erie Elizabeth 135
BEAMER, Evaline 71
BEAMER, Eveline 36
BEAMER, Florence 8
BEAMER, Florida 93
BEAMER, Floyd 44
BEAMER, Fredrick Ross 174

Carolyn Mead
P.O.Box 384
1116 Mann
Larned, Ks 67550

March 12, 1995

24 Mar 95

Mr. James Cockerham
5300 Shattalon Dr. #330-D,
Winston-Salem, N.C. 271060-1917

Dear James,

Velpo suggested that I should write to you in regard with my family and some questions I have about them. I will send you a Gedcom file, and if you are not interested in it, just send it back to me. I do have some documents about families in Surry County. I have a will that names Sarah Beamer Snow. I finally got the disk ready to mail. I want to explain a little about my Gedcom file. When it first turns on, everyone is connected the person that comes up first, Thaine Beamer. Maybe it won't, but that is how I have it set up in my Family Origin file. It also works with Family Tree Maker, but it doesn't seem to allow as much detailed information. If you check back with the ancestors, you will find a number of them came from Surry County at one time or another, or at least passed through. The Snow family, I have not been able to connect with yet, but my great aunt insists that her father always told of a connection with the Snow family, that led back to the Mayflower. Some of my ancestors were also from Pasquotank and Perquimans, as well as Virginia. You will find I have ancestors, such as William White, Bundy, John Morris, Henry Beamer, Williams, Arnold, and many others. I have a lot of information in the database about the Snows, both the family of John Trooper Snow, and Nicholas Snow who came over on the ship Ann in 1623. I don't know if they will connect or not. You will have to use your search mode and check the index to find most of the Snows. I was hoping that I could find more about the ancestors of the people that are above mentioned. I do not have a very good library in this area to do research in. I keep saying that I will make a trip to a library and spend some time, but I have problems finding time! Hope to hear from you real soon. Maybe we can help each other.

Sincerely,

Carolyn Beamer Mead

Carolyn Mead
P.O.Box 384
1116 Mann
Larned, , Ks 67550

Chart no. 1

March 30, 1995

7 June 95

Mr. James E. Cockerham
5300 Shattalon Drive, #330-D
Winston-Salem, , N. C. 27106-1917

Dear James,

Thank you for returning my computer disk and I am so sorry you were not able to access the information. I am sending you a pedigree so that you may see the relationship between me and the Whites, Morris's, Beamer's Bundy's, and many many others. If you have more information than I do, I would love to find about it. I am also sending you a modified Registry of Nicholas Snow. My great aunt has told me many times about the stories her father used to tell her about our ancestors. Her father, John Alexander Logan Beamer, told about how we were related to someone on the Mayflower, who married a Snow who came over on the next ship. While going through her old photos, newspaper clippings, etc, I found a yellowed genealogy paper, handwritten with Stephen Hopkins, "Londoner" coming over on the Mayflower. His daughter, Constance married a Snow. Of course that paper only went to the 1700's and I have no connections yet. I was very happy to hear from you, because I had Nancy??? being wife of Henry Beamer, so if she is Nancy Snow, I at least have the connection of the Frost Snow family. Do you know anything more about their ancestors? My aunt said that actually she was under the impression that the connection was with the Morris family, but who knows. I hope maybe you have information for me, and I have a lot more information, if you are interested. I have also been wondering about William White, father of Henry White. I would like to know more about that family. Looking forward to hearing from you real soon!

Very truly yours,
Carolyn Mead

Carolyn Mead

CBM/cbm

enclosure: Pedigree chart of Carolyn Mead

Modified Registry of Nicholas Snow

Printed Name: Carolyn Mead

Pedigree Chart

Chart no. 1

No. 1 on this chart is the same as no. 1 on chart no. 1

<p>4 Virgil Owen BEAMER B: 17 Jun 1891 P: Ness Co. Kansas M: 4 Jun 1916 P: Thayer, Kansas D: 28 Sep 1954 P: Larned, Kansas</p>	<p>8 John BEAMER B: 6 May 1869 P: Centerville, Iowa M: 29 Feb 1888 P: Ness Co. Kansas D: 8 Jan 1954 P: Larned, Kansas</p>	<p>16 Alexander BEAMER B: 19 Mar 1838 D: 4 Jun 1925</p>	<p>32 Phillip BEAMER cont. 2 33 Sarah MORRIS cont. 3</p>
<p>2 Thaine Owen BEAMER B: 9 Aug 1917 P: Parker, Kansas M: 12 Mar 1939 P: n. at her parents home. D: 24 Jul 1993 P: Larned, Kansas</p>	<p>9 Dora Belle GOODVIN B: 7 Feb 1872 P: Daviess Co., Mo D: 12 Jul 1966 P: Larned, Kansas</p>	<p>17 Elizabeth OWENS B: 1838 D: 10 Aug 1878</p>	<p>34 cont. 35 cont.</p>
<p>5 Marian GLENTZER B: 19 Mar 1896 P: A Farm near Thayer D: 8 Jan 1982 P: Larned, Kansas</p>	<p>10 Augustus GLENTZER B: 31 Dec 1868 P: near Bryant, Indiana M: 19 May 1895 P: Moorehead, Kansas, Kansas D: 1 Sep 1939 P: Thayer, Kansas</p>	<p>18 GOODVIN 1st Corpor B: Sep 1843 D: 20 Nov 1920</p>	<p>36 Elisha GOODVIN cont. 37 Nancy cont.</p>
<p>1 Carolyn Marie BEAMER B: 13 Mar 1941 P: M: 21 Jun 1959 P: Larned, Kansas D: P: 6 Clarence WALKER B: 21 Jul 1882 P: Eldorado Springs, Mo. M: 21 Dec 1907 P: t, Kansas D: 23 May 1954 P: Larned, Kansas</p>	<p>11 Rena Pearl HATCLIFF B: 25 Dec 1879 P: F, Kansas D: 25 Jun 1953 P: Florida</p>	<p>19 Nancy Ann CLINE B: 15 Jun 1843 D: 18 Sep 1926</p>	<p>38 Levi CLINE cont. 4 39 Ruth SCOTT cont. 5</p>
<p>3 Ruby Ellen WALKER B: 18 Mar 1919 P: near Macksville, Kansas D: P: 7 Mamie JOHNSON B: 21 Mar 1888 P: New Britain, Conn. D: 7 Feb 1974 P: Larned, Kansas</p>	<p>12 John WALKER B: 13 Dec 1853 P: McMinn County, Tennessee M: 17 Mar 1880 P: Missouri D: 13 Dec 1931 P: Walker, Mo.</p>	<p>20 John GLENTZER B: 23 Sep 1832 D: 21 Mar 1909</p>	<p>40 John A. GLENTZER cont. 6 41 Nancy Ann DAGAR cont. 7</p>
<p>14 Johan Peter JOHNSON B: 22 Sep 1855 P: Morkvik, Sweden M: 10 Oct 1885 P: New Britain, Conn. D: 3 Jun 1930 P: Macksville, Kansas</p>	<p>13 Martha CORBIN B: 19 Jan 1860 P: Delaware Co., Ohio D: 28 Dec 1948 P: 315 W. Ashland, Mo</p>	<p>21 Charlotte Ann NOLL B: 26 Jun 1837 D: 18 Aug 1872</p>	<p>42 cont. 43 cont.</p>
<p>15 W PETERSON B: 14 Dec 1857 P: Ryd, Sweden D: 16 May 1930 P:</p>	<p>22 Willard HATCLIFF B: 8 Feb 1857 D: 13 Sep 1883</p>	<p>22 Willard HATCLIFF B: 8 Feb 1857 D: 13 Sep 1883</p>	<p>44 W HATCLIFF Farmer cont. 8 45 DOUBLEDAY (MCG) cont. 9</p>
<p>Prepared 30 Mar 1995 by: Carolyn Mead</p>	<p>23 Laura PLUMMER B: 21 Aug 1856 D: 23 Dec 1934</p>	<p>23 Laura PLUMMER B: 21 Aug 1856 D: 23 Dec 1934</p>	<p>46 Henry PLUMMER cont. 47 Virginia BARNARD cont. 10</p>
	<p>24 Joseph H. WALKER B: 28 Feb 1827 D: 17 Apr 1902</p>	<p>24 Joseph H. WALKER B: 28 Feb 1827 D: 17 Apr 1902</p>	<p>48 Robert WALKER cont. 49 Rachel BATES cont. 11</p>
	<p>25 Sarah BONNER B: 14 Oct 1828 D: 13 Mar 1909</p>	<p>25 Sarah BONNER B: 14 Oct 1828 D: 13 Mar 1909</p>	<p>50 James BONNER cont. 51 Ann cont.</p>
	<p>26 John CORBIN B: 6 Sep 1830 D: 12 Feb 1903</p>	<p>26 John CORBIN B: 6 Sep 1830 D: 12 Feb 1903</p>	<p>52 William CORBIN cont. 12 53 Barbara DRAKE cont.</p>
	<p>27 Julia PROUTY B: 4 Aug 1829 D: 3 Nov 1896</p>	<p>27 Julia PROUTY B: 4 Aug 1829 D: 3 Nov 1896</p>	<p>54 Abyah PROUTY cont. 55 Lydia HILL cont.</p>
	<p>28 J JOHANNISSON B: 4 Sep 1829 D: 3 Oct 1857</p>	<p>28 J JOHANNISSON B: 4 Sep 1829 D: 3 Oct 1857</p>	<p>56 cont. 57 cont.</p>
	<p>29 S PETERSDOTTER B: 19 Dec 1828 D: 20 Nov 1915</p>	<p>29 S PETERSDOTTER B: 19 Dec 1828 D: 20 Nov 1915</p>	<p>58 P ALEXANDERSSON cont. 13 59 Brita NILSDOTTER cont. 14</p>
	<p>30 B: D:</p>	<p>30 B: D:</p>	<p>60 cont. 61 cont.</p>
	<p>31 B: D:</p>	<p>31 B: D:</p>	<p>62 cont. 63 cont.</p>

Pedigree Chart

Chart no. 2

No. 1 on this chart is the same as no. 32 on chart no. 1

			16	32	
			B:	33	cont. _____
			D:		cont. _____
	8		17	34	
	B:		B:	35	cont. _____
	P:		D:		cont. _____
4 Richard BEAMER	M:		18	36	
B:	P:		B:	37	cont. _____
P: F, Virginia (Carroll Co.)			D:		cont. _____
M:	9		19	38	
P:	B:		B:	39	cont. _____
D:	P:		D:		cont. _____
P:	D:		20	40	
2 Henry BEAMER	P:		B:	41	cont. _____
B: BEF 1788			D:		cont. _____
P:	10		21	42	
M: 1805	B:		B:	43	cont. _____
P:	P:		D:		cont. _____
D: Mar 1858	M:		22	44	
P:	P:		B:	45	cont. _____
5 4--- ????	D:		D:		cont. _____
B:	P:		23	46	
P:			B:	47	cont. _____
D:	11		D:		cont. _____
P:	B:		24 SNOW	48	
1 Phillip BEAMER	P:		B:	49	cont. _____
B: 8 Jul 1807			D:		cont. _____
P: Surry Co., North Carolina	12 John Trooper SNOW		25	50	
M: 3 Oct 1833	B:		B:	51	cont. _____
P:	P:		D:		cont. _____
D: 8 Mar 1880	M:		26	52	
P: Appanoose Co., Iowa	P:		B:	53	cont. _____
6 Frost &, Sr. SNOW	D:		D:		cont. _____
B:	P:		27	54	
P:			B:	55	cont. _____
M:	13 Sarah		D:		cont. _____
P:	B:		28	56	
D: ABT 1820	P:		B:	57	cont. _____
P:	D:		D:		cont. _____
3 Nancy SNOW	P:		29	58	
B: BEF 1790			B:	59	cont. _____
P:	14		D:		cont. _____
D: BEF 1856	B:		30	60	
P:	P:		B:	61	cont. _____
7 Elizabeth BALLARD	M:		D:		cont. _____
B: 1731	P:		31	62	
P: Albemarle County, Virginia	D:		B:	63	cont. _____
D:	P:		D:		cont. _____
P:	15		B:		cont. _____
	B:		P:		cont. _____
	P:		D:		cont. _____
	D:		P:		cont. _____

Prepared 30 Mar 1995 by:
Carolyn Mead

Pedigree Chart

Chart no. 3

No. 1 on this chart is the same as no. 33 on chart no. 1

<p>4 Zachariah MORRIS B: 23 Sep 1722 P: M: 1 Nov 1752 P: D: 2 Mar 1809 P: W, North Carolina</p>	<p>8 John MORRIS III B: 3 Mar 1680 P: Pasquotank, North Carolina M: 4 Sep 1703 P: D: 20 Sep 1739 P: P, North Carolina</p>	<p>16 John MORRIS II B: 1640 D: 30 Jun 1680</p>	<p>32 John MORRIS I cont. _____ 33 unknown cont. _____</p>
<p>2 Isaac MORRIS B: 1770 P: Wayne Co., North Carolina M: 14 Sep 1788 P: D: 1825 P: Grayson Co., Virginia</p>	<p>9 Mary SYMONS B: 4 Dec 1687 P: D: 14 Aug 1745 P:</p>	<p>17 Damaris PAGE B: D:</p>	<p>34 Isaac PAGE cont. _____ 35 Damaris SHATTUCK cont. _____</p>
<p>5 Anne (twin WILLIAMS) B: 12 Dec 1727 P: P, North Carolina D: 28 Apr 1795 P:</p>	<p>10 John WILLIAMS B: P: M: P: D: P:</p>	<p>18 Thomas SYMONS B: 1648 D: 18 Apr 1706</p>	<p>36 cont. _____ 37 cont. _____ 38 Henry WHITE cont. _____</p>
<p>1 Sarah MORRIS B: 11 Aug 1814 P: Virginia M: 3 Oct 1833 P: D: 7 Jan 1893 P:</p>	<p>11 Sarah SUTTON B: P: D: P:</p>	<p>19 Rebecca WHITE B: 1654 D: 25 Feb 1718</p>	<p>39 Rebecca ARNOLD cont. _____ 40 cont. _____ 41 cont. _____</p>
<p>6 Dempsey BUNDY B: 16 Jun 1746 P: Pasquotank, N.C. M: 4 Apr 1754 P: North Carolina D: 17 Jul 1800 P:</p>	<p>12 Caleb BUNDY B: 12 Jul 1721 P: Perquimans, N.C. M: 7 May 1746 P: PM Perquimans D: 6 Jan 1785 P:</p>	<p>20 B: D:</p>	<p>42 cont. _____ 43 cont. _____ 44 cont. _____</p>
<p>3 Millicent BUNDY B: 11 Dec 1769 P: Pasquotank, N.C. D: 20 Mar 1867 P: Contentnea, MM</p>	<p>13 Elizabeth HENBY B: P: D: 11 May 1762 P:</p>	<p>21 B: D:</p>	<p>45 cont. _____ 46 cont. _____ 47 cont. _____</p>
<p>7 Mary BOSWELL B: ABT 1739 P: Pasquotank, N.C. D: 21 Mar 1804 P:</p>	<p>14 B: P: M: P: D: P:</p>	<p>22 B: D:</p>	<p>48 Caleb BUNDY cont. _____ 49 Jeane MANNERS cont. _____ 50 Henry KEATON cont. _____</p>
<p>Prepared 30 Mar 1995 by: Carolyn Mead</p>	<p>15 B: P: D: P:</p>	<p>23 B: D:</p>	<p>51 Elizabeth MAYO cont. _____ 52 cont. _____ 53 cont. _____</p>
	<p>16 B: P: D: P:</p>	<p>24 John BUNDY B: 1694 D: 22 Feb 1731</p>	<p>54 cont. _____ 55 cont. _____ 56 cont. _____</p>
	<p>17 B: P: D: P:</p>	<p>25 Elizabeth KEATON B: D:</p>	<p>57 cont. _____ 58 cont. _____ 59 cont. _____</p>
	<p>18 B: P: D: P:</p>	<p>26 B: D:</p>	<p>60 cont. _____ 61 cont. _____ 62 cont. _____</p>
	<p>19 B: P: D: P:</p>	<p>27 B: D:</p>	<p>63 cont. _____ cont. _____</p>

William White b 1589

FIRST GENERATION

1. **Nicholas I SNOW** was born in 1530 in England. Died in London, Middlesex, ENG. He married **Katherine HARWOODE** on 10 May 1559 in St. Martin's Field, London, England. **Katherine HARWOODE** was born in 1535 in Stepney, Middlesex, England. Died in 1644.

They had the following children:

+2 i. **Nicholas II SNOW**

SECOND GENERATION

2. **Nicholas II SNOW** was born in 1578 in Stepney, London/Bowes, Yorkshire, Eng. Died in 1644 in England. He married **Elizabeth ROWLES** on 9 May 1599 in Stepney, Middlesex, England. **Elizabeth ROWLES** was born in 1580 in Stepney, Middlesex, England.

They had the following children:

+3 i. **Anthony SNOW** occ: Feltmaker

+4 ii. **Nicholas III SNOW** purchaser

THIRD GENERATION

3. **Anthony SNOW** occ: Feltmaker, died in Aug 1692 in Marshfield, Plymouth Co., Ma. will dated December 20, 1685, and probated January 3 1692-3, bequeathed to wife **Abigale**, son **Josiah**, daughters **Lydia**, **Sarah**, and **Alice** and the children of daughter **Abigail**, grandchildren **James**, **Hannah** and **Abigail Foord**. Brother **Joseph Warren** one of the overseers. Immigrated in 1618.

He married **Abigail WARREN** on 9 Nov 1639 in Plymouth, Plymouth.

They had the following children:

5 i. **Josias SNOW**

6 ii. **Lydia SNOW**

7 iii. **Sarah SNOW**

8 iv. **Alice SNOW**

4. **Nicholas III SNOW** purchaser was born on 25 Jan 1599 in Hoxton, London, Middlesex, England. Died on 15 Nov 1676 in Eastham, Mass. Emigrated in 1623 in On the ship "Anne" in Plymouth. He could have been born at **St Leonards**, **Shoreditch**, London. He moved to **Eastham** 1645 with 7 families (49 people) to found the town. He was elected town clerk for 16 years and continued to be active in government. There were 3 Snow men who came to America all about the same time: **Nicholas**, **Anthony** and **William**. All 3 married Mayflower-related families. He married **Constance HOPKINS** before 22 May 1627 in Plymouth, Mass. **Constance HOPKINS** was born about 1608 in London, England. Died after Oct 1677 in Eastham, Mass. Immigrated in 1620. She came over to America on the **Mayflower** in 1620. She came with her father and stepmother. She also went by **Constanta**. Lived in **Plymouth** 1623, then moved to **Eastham** 1635.

They had the following children:

+9 i. **Mark SNOW**

+10 ii. **Mary SNOW**

+11 iii. **Sarah SNOW**

+12 iv. **Joseph SNOW** Lt.

+13 v. **Stephen SNOW**

+14 vi. **John SNOW**

+15 vii. **Elizabeth SNOW**

+16 viii. **Jabez SNOW** Lieutenant

+17 ix. **Ruth SNOW**

+18 x. **Hannah SNOW**

+19 xi. **Constance SNOW**

+20 xii. **Rebecca SNOW**

+21 xiii. **Waitstill SNOW**

FOURTH GENERATION

9. Mark SNOW was born on 9 May 1628 in Plymouth, Mass. Died before 9 Jan 1694 in Eastham, Mass, Barnstable Co., MA. He was very active in city government in Eastham. He married Anna COOKE on 18 Jan 1654 in Eastham. Anna COOKE was born in 1636. Died about 7 Jul 1656 in a few days after giving birth to a daughter.

They had the following children:

22 i. Ann SNOW was born on 7 Jul 1656 in Plymouth, Mass. Ann's mother died right after her birth.

He also married Jane PRENCE on 9 Jan 1660. Jane PRENCE was born on 1 Nov 1637 in Duxbury, Plymouth Co., MA. Died in 1712 in Harwich, Barnstable Co., MA.

They had the following children:

23 i. Mary SNOW was born on 30 Nov 1661.

24 ii. Nicholas SNOW was born on 6 Dec 1663.

25 iii. Elizabeth SNOW was born on 9 May 1666. Died in died young.

26 iv. Thomas SNOW was born on 6 Aug 1668.

27 v. Sarah SNOW was born on 10 May 1671.

+28 vi. Prence SNOW

29 vii. Elizabeth (second) SNOW was born on 22 Jun 1676 in died young.

30 viii. Hannah SNOW was born on 16 Sep 1679. Died about 1695.

10. Mary SNOW was born on 9 May 1630 in Plymouth, Plymouth Co., MA. Died on 28 Apr 1704 in Eastham. She married Thomas II PAINE in Jul 1660 in Eastham, Barnstable Co., MA. Their sons were all men of character and highly regarded where they lived. 4 of them were ministers. Thomas II PAINE was born on 18 Jan 1612 in Kent/Wrentham, Suffolk, ENG. occupation: built grist mills, cooper. Died on 16 Aug 1706 in Eastham, Barnstable Co., MA. Immigrated in 1622. Came to America. Lived in Eastham. Was highly respected citizen, holding many public offices. He moved to Boston, but returned to Eastham. He also was well educated. Lost the sight in one eye. He was very active in civic affairs in MA. His son James was grandfather of Robert Treat Paine, the signer of the Declaration of Independence. He was well educated and a good penman.

They had the following children:

+31 i. Mary PAINE

+32 ii. Samuel PAINE

+33 iii. Thomas Jr. PAINE

34 iv. Eleazer PAINE was born on 10 Mar 1658 in Eastham, Barnstable Co., MA. Died young.

+35 v. Elisha PAINE

+36 vi. John PAINE occ: Deacon

+37 vii. Nicholas PAINE

+38 viii. James PAINE

+39 ix. Joseph PAINE

+40 x. Dorcas PAINE

11. Sarah SNOW was born in 1632 in Plymouth, Plymouth Co., MA. Died on 8 Jul 1668 in Eastham, Barnstable Co., MA.

She married William WALKER on 25 Jan 1654. William WALKER was born in 1620 in England. Died in 1703 in probably Eastham. Immigrated in 1635 in on the "Elizabeth" when he was 15 years old.

12. Joseph SNOW Lt was born on 24 Nov 1634 in Plymouth, Plymouth Co., MA. He was a useful citizen of Eastham, and was Lt. in the Eastham Militia Co., 1689. Died on 3 Jan 1723 in Eastham. He married Mary HIGGINS in 1670.

13. Stephen SNOW was born in 1636 in probably Plymouth. Died on 17 Dec 1705.

He married Susanna DEANE on 28 Oct 1663 in Eastham. Susanna DEANE was born in 1634 in Plymouth. Died before Apr 1701.

They had the following children:

+41 i. Ebenezer SNOW.

He also married Mary BICKFORD on 9 Apr 1701 in Eastham. Mary BICKFORD was born on 1 Nov 1653. Died on 21 May 1706.

14. John SNOW was born in 1638 in Plymouth, Plymouth Co., MA. Died before 4 Apr 1692 in Eastham, Barnstable Co., MA.

He married Mary SMALLEY on 19 Sep 1667 in Eastham. Mary SMALLEY was born on 11 Dec 1647 in Eastham, Barnstable Co., MA. Died on 7 Dec 1703 in Eastham, Barnstable Co., MA.

They had the following children:

- 42 i. Hannah SNOW was born on 26 Aug 1670.
- 43 ii. Mary SNOW was born on 10 Mar 1672.
- 44 iii. Rebecca SNOW was born on 2 Jul 1676.
- 45 iv. John II SNOW was born in May 1678.
- 46 v. Isaac SNOW was born on 10 Aug 1683.
- 47 vi. Lydia SNOW was born on 29 Sep 1685.
- 48 vii. Elisha SNOW was born on 10 Jan 1687.
- 49 viii. Phebe SNOW was born on 27 Jun 1689.

15. Elizabeth SNOW was born in 1640 in Plymouth, Plymouth Co., MA. Died on 16 Jun 1678 in Eastham, Barnstable Co., MA.

She married Thomas ROGERS on 13 Dec 1665 in Eastham, Barnstable Co., MA. Thomas ROGERS was born on 29 Mar 1638 in Sandwich, Barnstable Co., MA. Died on 5 Mar 1678 in Eastham, Barnstable Co., MA.

16. Jabez SNOW Lieutenant was born in 1642 in Plymouth, Plymouth Co., MA. Died on 27 Dec 1690 in Eastham, Barnstable Co., MA.

He married Elizabeth SMITH before 29 Oct 1670. Elizabeth SMITH was born in Sep 1648/1656. Died on 8 Jan 1732.

They had the following children:

- 50 i. Jabez SNOW was born on 6 Sep 1670. Died on 14 Oct 1750.
- +51 ii. Edward SNOW
- 52 iii. Sarah SNOW was born on 26 Feb 1673. Died after 1695.
- 53 iv. Grace SNOW was born on 4 Feb 1675. Died after 21 Jul 1716.
- 54 v. Sarah SNOW was born on 5 Jul 1741. Died in 1741 in as infant.
- 55 vi. Elizabeth SNOW was born on 12 Aug 1746.
- +56 vii. Reuben SNOW

17. Ruth SNOW was born in 1644 in Probably Plymouth. Died on 27 Jan 1716 in Eastham, Barnstable Co., MA. She married John COLE on 12 Dec 1666 in Eastham, Barnstable Co., MA. John COLE was born on 15 Jul 1645 in Duxbury/Plymouth, Barnstable Co, MA. Died on 6 Jan 1725 in John was a large landowner in Truro, Eastham, and Harwich, MA.

18. Hannah SNOW was born in 1646 in Eastham, Barnstable Co. MA.

She married Giles RICHARD in 1683.

19. Constance SNOW was born in 1648 in Eastham, Barnstable Co., MA.

She married Daniel DOANE Doctor. Daniel DOANE Doctor was born in 1637 in Plymouth, Plymouth Co., MA. Daniel settled in Eastham, was a prominent man and large land owner. Died on 20 Dec 1712 in Eastham, Barnstable Co., MA. Buried in Town Cove Burial Ground, Eastham, Plymouth.

20. Rebecca SNOW was born in 1648 in Eastham, Barnstable Co., MA (or maybe 1627?).)If 1627 was her Birth date, she may have married in 1642 to William Merrick.)

She married Samuel RICHARD on 31 Dec 1689.

21. Waitstill SNOW was born in 1654 in Rehoboth, Bristol Co., MA. Died on 15 Nov 1718.

She married Joseph SABIN in 1674 in Rehoboth, Bristol Co., MA.

She also married Jared INGRAHAM on 22 Apr 1692.

FIFTH GENERATION

28. Prence SNOW was born on 22 May 1674.

He married ??? ???1.

They had the following children:

+57 i. Jabez SNOW

31. Mary PAINE was born in 1650 in Eastham, Barnstable Co., MA. Died on 20 Jan 1723 in or 23 Jul 1724? or 12 May 1704?.

She married Israel COLE Occ: Trader. Israel COLE Occ: Trader was born on 8 Jun 1653 in Eastham, Barnstable Co., MA. Died on 23 Jul 1724 in Eastham, Barnstable Co., MA. He was a Rep to the General Court of MA and selectman for 5 years. Was a proprietor in Truro, MA in 1701. He was the wealthiest man in Eastham.

They had the following children:

58 i. Hannah COLE was born on 28 Jun 1680 in Eastham, Barnstable Co., MA. Died on 10 Dec 1761 in Eastham, Barnstable Co., MA.

59 ii. Israel II COLE was born on 28 Jun 1685 in Eastham, Barnstable Co., MA. Died on 23 Jul 1746 in Eastham, Barnstable Co., MA.

60 iii. Isaac COLE was born in 1687.

She also married James Jr. ROGERS on 11 Jan 1670. James Jr. ROGERS was born in 1652. Died on 13 Apr 1678.

They had the following children:

61 i. James ROGERS was born on 30 Oct 1673.

62 ii. Mary ROGERS was born on 9 May 1675.

63 iii. Abigail ROGERS was born on 2 Mar 1677.

32. Samuel PAINE was born in 1652 in Eastham, Barnstable Co., MA.

He married Patience FREEMAN on 31 Jan 1682 in Eastham, Barnstable Co., MA. Patience FREEMAN, died on 15 Feb 1745.

33. Thomas Jr. PAINE was born in 1657 in Eastham, Barnstable Co., MA. Died on 24 Jul 1713 in Eastham, Barnstable Co., MA.

He married Hannah SHAW on 5 Aug 1678 in Eastham, Barnstable Co., MA. Hannah SHAW was born in 1662. Died on 24 Jul 1713 in Eastham, Barnstable Co., MA.

He also married Elizabeth EAIRS on 8 Mar 1715. Elizabeth EAIRS was born in Boston, Middlesex Co., MA.

35. Elisha PAINE was born in 1659. Died on 7 Feb 1735 in Canterbury, Windham Co., CT. Elisha Paine was a prominent man in Canterbury.

He married Rebecca DOANE. Rebecca DOANE was born in Eastham, Barnstable Co., MA. Died on 19 Dec 1758.

36. John PAINE occ: Deacon was born on 14 Mar 1660 in Eastham, Barnstable Co., MA. Died on 18 Oct 1731 in Eastham, Barnstable Co., MA.

He married Bennett FREEMAN on 14 Mar 1689. Bennett FREEMAN was born on 7 Mar 1670. Died on 30 May 1716 in Eastham, Barnstable Co., MA.

He also married Alice MAYO on 3 Mar 1719. Alice MAYO was born in 1685. Died on 12 Oct 1748 in Eastham, Barnstable Co., MA.

37. Nicholas PAINE was born in 1663 in Eastham, Barnstable Co., MA. Died in 1733 in Eastham, Barnstable Co., MA.

He married Hannah HIGGINS. Hannah HIGGINS, died on 24 Jan 1731 in Eastham, Barnstable Co., MA.

38. James PAINE was born on 6 Jul 1665. Died on 17 Nov 1728 in Barnstable, Barnstable Co., MA.

He married Bertha THATCHER on 9 Apr 1691. Bertha THATCHER was born in Yarmouth, Barnstable Co., MA. Died on 8 Jul 1734 in Barnstable, Barnstable Co., MA.

39. Joseph PAINE was born in 1667 in Eastham, Barnstable Co., MA. Died on 1 Oct 1712. He was a founder of the First Church in Harwick in 1700. He was a prominent man in his time.

He married Patience SPARROW on 27 May 1691. Patience SPARROW was born in Eastham, Barnstable Co., MA. Died on 28 Oct 1745 in Harwick, Barnstable Co., MA.

40. Dorcas PAINE was born in 1669 in Eastham, Barnstable Co., MA. Died on 30 Oct 1707.

She married Benjamin VICKERIE in 1689. Benjamin VICKERIE was born in Hull, Plymouth Co., MA.

41. Ebenezer SNOW, died on 9 Apr 1725.

He married Hope HORTON OR (HAUGHTON) in 1698.

They had the following children:

+64 i. Hannah SNOW

51. Edward SNOW was born on 26 Mar 1672. Died on 20 Sep 1758 in probably of Harwich (Barnstable). He married Sarah FREEMAN. Sarah FREEMAN was born in Sep 1676. Died on 23 Aug 1739.

They had the following children:

- 65 i. Jabez SNOW was born before 1707.
- 66 ii. Rebecca SNOW was born before 1707. Died on 2 Apr 1723.
- 67 iii. Martha SNOW was born before 1707. Died before 8 Apr 1754.
- 68 iv. Thomas SNOW was born on 19 Oct 1707. Died before 28 Jul 1732.
- +69 v. Nathaniel SNOW
- 70 vi. Nathan SNOW was born on 27 May 1716.
- +71 vii. Joseph SNOW

56. Reuben SNOW was born in May 1748. Died on 17 Dec 1795 in Harwich. He married Reliance WING. Reliance WING was born on 28 Jul 1750. Died on 27 Dec 1795.

SIXTH GENERATION

57. Jabez SNOW

He married Elizabeth LEWIS.

They had the following children:

72 i. Mehitable SNOW was born on 22 Apr 1731.

64. Hannah SNOW was born in 1720.
She married Thomas HUBBARD in Hartford, Conn.

69. Nathaniel SNOW was born on 8 Jan 1709. Died before 9 May 1750.
He married Thankful GAGE. Thankful GAGE, died after 10 Apr 1762.

They had the following children:

- 73 i. Patience SNOW was born on 12 Apr 1732.
- 74 ii. Edward SNOW was born on 19 Oct 1733. Died before Dec 1762.
- 75 iii. Thomas SNOW was born on 19 Nov 1735.
- 76 iv. Seth SNOW was born on 23 Oct 1737. Died on 14 Feb 1764.
- 77 v. Nathaniel SNOW was born on 1 Jul 1739.
- 78 vi. Sarah SNOW was born on 5 Jul 1741. Died in 1741.
- 79 vii. Sarah SNOW was born on 6 Feb 1742.
- 80 viii. Elizabeth SNOW was born on 12 Aug 1746.
- +81 ix. Reuben SNOW

71. Joseph SNOW was born on 14 Sep 1718. Died before 7 May 1761.
He married Mary SEARS. Mary SEARS was born on 9 Aug 1718. Died after Jul 1761.

They had the following children:

- 82 i. Edward SNOW
- 83 ii. Martha SNOW was born on 27 Mar 1739.
- +84 iii. Joseph SNOW
- 85 iv. Isaac SNOW was born on 21 Dec 1741.
- 86 v. Nathan SNOW was born on 11 Nov 1743.
- 87 vi. Mary SNOW was born on 24 Apr 1745.
- 88 vii. Hannah SNOW was born on 3 Jul 1746.
- 89 viii. Desire SNOW was born on 7 Sep 1748.
- 90 ix. Sarah SNOW was born on 10 Aug 1750.
- 91 x. Mercy SNOW was born on 26 Aug 1752.
- 92 xi. Silvanus SNOW was born on 31 May 1754.

SEVENTH GENERATION

81. Reuben SNOW was born in May 1748. Died on 17 Dec 1795.
He married Reliance WING. Reliance WING was born on 28 Jul 1750. Died on 27 Dec 1795.

They had the following children:

93 i. Reuben SNOW

84. Joseph SNOW was born on 27 Sep 1740. Died on 19 Apr 1793 in Brewster (Cape Cod).
He married Priscilla BERRY. Priscilla BERRY was born on 15 Nov 1738 in Harwich, MD. Died on 31 Dec 1808 in Brewster.

They had the following children:

- 94 i. Mark SNOW was born on 29 Aug 1763. Died on 17 Mar 1788.
- 95 ii. Zoheth SNOW was born on 24 Jan 1766. Died on 2 Dec 1831.
- 96 iii. Joseph SNOW was born on 20 Oct 1768. Died on 7 Jul 1770.
- 97 iv. Priscilla SNOW was born on 17 Dec 1770. Died on 12 May 1771.
- 98 v. Joseph SNOW Captain was born on 24 Jul 1772. Died on 14 Sep 1816.
- 99 vi. Silvanus SNOW Captain was born on 17 Dec 1774.
- 100 vii. Priscilla SNOW was born on 31 Mar 1777. Died on 5 Jan 1815.
- 101 viii. Marcy SNOW was born on 1 Oct 1779. Died on 17 Sep 1814.
- 102 ix. David SNOW was born on 18 Mar 1782.
- 103 x. Jonathan (twin of David) SNOW was born on 18 Mar 1782. Died on 18 Jul 1804.

SOURCES

INDEX

COLE, Hannah 58
COLE, Isaac 60
COLE, Israel II 59
PAINE, Dorcas 40
PAINE, Eleazer 34
PAINE, Elisha 35
PAINE, James 38
PAINE, John occ: Deacon 36
PAINE, Joseph 39
PAINE, Mary 31
PAINE, Nicholas 37
PAINE, Samuel 32
PAINE, Thomas Jr. 33
ROGERS, Abigail 63
ROGERS, James 61
ROGERS, Mary 62
SNOW, Alice 8
SNOW, Ann 22
SNOW, Anthony occ: Feltmaker 3
SNOW, Constance 19
SNOW, David 102
SNOW, Desire 89
SNOW, Ebenezer. 41
SNOW, Edward 82
SNOW, Edward 51
SNOW, Edward 74
SNOW, Elisha 48
SNOW, Elizabeth 55
SNOW, Elizabeth 25
SNOW, Elizabeth 15
SNOW, Elizabeth 80
SNOW, Elizabeth (second) 29
SNOW, Grace 53
SNOW, Hannah 88
SNOW, Hannah 18
SNOW, Hannah 42

SNOW, Hannah 30
SNOW, Hannah 64
SNOW, Isaac 85
SNOW, Isaac 46
SNOW, Jabez Lieutenant 16
SNOW, Jabez 57
SNOW, Jabez 50
SNOW, Jabez 65
SNOW, John 14
SNOW, John II 45
SNOW, Jonathan (twin of David) 103
SNOW, Joseph Captain 98
SNOW, Joseph 84
SNOW, Joseph 71
SNOW, Joseph 96
SNOW, Joseph Lt. 12
SNOW, Josias 5
SNOW, Lydia 6
SNOW, Lydia 47
SNOW, Marcy 101
SNOW, Mark 94
SNOW, Mark 9
SNOW, Martha 67
SNOW, Martha 83
SNOW, Mary 43
SNOW, Mary 87
SNOW, Mary 23
SNOW, Mary 10
SNOW, Mehitable 72
SNOW, Mercy 91
SNOW, Nathan 70
SNOW, Nathan 86
SNOW, Nathaniel 69
SNOW, Nathaniel 77
SNOW, Nicholas 24
SNOW, Nicholas I 1
SNOW, Nicholas II 2
SNOW, Nicholas III purchaser 4
SNOW, Patience 73
SNOW, Phebe 49
SNOW, Prence 28
SNOW, Priscilla 100
SNOW, Priscilla 97
SNOW, Rebecca 44
SNOW, Rebecca 66
SNOW, Rebecca 20
SNOW, Reuben 93
SNOW, Reuben 56
SNOW, Reuben 81
SNOW, Ruth 17
SNOW, Sarah 11
SNOW, Sarah 27
SNOW, Sarah 90
SNOW, Sarah 79
SNOW, Sarah 52
SNOW, Sarah 7
SNOW, Sarah 78
SNOW, Sarah 54
SNOW, Seth 76
SNOW, Silvanus 92
SNOW, Silvanus Captain 99
SNOW, Stephen 13
SNOW, Thomas 68
SNOW, Thomas 26
SNOW, Thomas 75

SNOW, Waitstill 21
SNOW, Zoheth 95

July 1, 1955

Mr. James E. Castleman
1421 S. Northway Boulevard
Winston-Salem, NC 27104-4338

Dear James:

I would please find some of the documents that we talked about. Hopefully this will give you a lot of new information. The Snow Family Modified Registry is a record of what I am trying to do with the Snow Family for the Dictionary that I am acquainted with. You will notice that I have placed a few photos in the book to show how I will be doing it. I would love to add any and all Snow family photographs that you have of any kind. If you would be interested in donating me, I would love to include photos of your family, and any of the other people that you might have access to. I would certainly return all photos that you would send me. As you can see, the key to the book is how extensive it is. I do not add any information to my dictionary that is not reasonably correct. I just placed them in the book for my posterity side of the family and it will be a pleasure. I am collecting the Snow Family. What I am doing is a sample of what will be. As you look through it you will see that I have not an impression of me, but the family, and have the responsibility to do this for all the other people who are in the book. There will be a limited amount of books printed. I am not interested in any more. The book is a record of your family. I am just offering you an opportunity, if you are interested. I am not sure how many people the family will, but the response has been so great among the Snow family members that I am sure that the book will be a great success. I am not sure if you have any articles or stories about their lives or about well or pictures of them. I am not sure if you have any grandmothers. Any documents that I can get my hands on will be included. I am not sure if you have any other documents through generations that I would like to include in addition to you to help you. I am not sure if you have any other books that I just finished was 114 pages, and the Snow Book has a few more. I am not sure if you have any other books, this is not for profit, strictly for research. I want to include into this book all the information that you have on the children of their lineage, right down to the family members that we have never spoken to before.

Sincerely,

Caroly B. Mead

Caroly Mead

Caroly Mead

Enclosure: Snow Modified
Modified Registry Snow Family
Family Group Sheets

Carolyn Mead
P.O.Box 384
1116 Mann
Larned, , Ks 67550

July 4, 1995

Mr. James E. Cockerham
1651-I Northwest Boulevard
Winston-Salem,, NC 27104-4338

Dear James:

Enclosed please find some of the documents that we talked about. Hopefully this will give you a lot of new information. The Beamer Family Modified Registry is a sample of what I am trying to do with the Beamer Family for the Beamers that I am acquainted with. You will notice that I have placed a few photos in the book to show how I will be doing it. I would love to add any and all Beamer family descendants that you know of into this book. If you would be interested in assisting me, I would love to include photos of your family, and any of the other people that you might have access to. I would certainly return all photos that you would send me. As you can see, the sky is the limit for how extensive it is. I do not add any information to my database that is not reasonably accurate. I just finished doing the Johnson family for my mother's side of the family and it was quite a success. I am now starting the Beamer Book. What I am sending you is a sample of what will be. As you look through it, you can see how I have added information about my immediate family, and have the capabilities to do this to all the other family members. These books will probably sell for 25.00 and there will be a limited amount of books printed. I am not a publisher, nor in this for profit! Of Course you do not have purchase a book, I am just offering you an opportunity, if you are interested. I started out doing this for my immediate family only, but the response has been so great among the descendants of the Johnsons, that they started sending me little articles or stories about their loved ones as well as pictures of their grandparents, parents, children, and grandchildren. Any documents that I can get my hands on will be included. This will be my contribution to pass on down through generations but I would like to extend an invitation to you to have your family information included. The Johnson Book that I just finished was 114 pages, and the Beamer Book has a potential of being even bigger. As I said before, this is not for profit, strictly for research. I want to include into this book as much as I can to educate my children of their heritage, right down to the family members that we have never gotten to know.

Sincerely,

Carolyn B. Mead

Carolyn Mead

CBM/cbm

enclosures: Beamer Migration
Modified Registry/Beamer family
Family Group Sheets

History of the RICHARD BEAMER family

Dictated 1932 to P.S.Beamer by Judge Bolen of Fancy Gap, Virginia.

Richard Beamer, with his family, came to this region about the year of 1790 and settled at a place that has since been known as the "Beamer Knobs". He procured land there, erected a home and spent the remainder of his life.

When he came here he left relatives in the New River district in what is now known as Giles County, Virginia.

The children of Richard Beamer, as I have heard, were four daughters and two sons. One of the daughters married ---Davis and they moved to Tennessee long ago. Another daughter married ---McCrawford and they remained in this region and reared a family. Another daughter married Harrison Dean and another married Howell H. Dean. They both reared families in this region.

Henry Beamer, son of Richard, while a young man moved to North Carolina where he reared a family, and many of his descendants may be found in Surry county to this day.

Philip Beamer, son of Richard, married Rhoda Lundy, remained on his fathers homestead and reared the following named five sons and five daughters: Peter L., Henry and Isaac, who spent their lives in this region; Noah, who moved to Missouri, and Richard, who moved to California; Florence; who married Newell Combs and --- who married Isaac Edwards; Rena who married Elijah Edwards; Tena who married Johnathan R. Sumner; Sarah who married Isaac Branscomb.

Jonathan Sumner had his home in Carroll County until several of his children were grown and then moved to Missouri. Isaac Branscomb and wife had their home and reared their family in Grayson county, Virginia.

The children of Peter L. Beamer were: Philip, who married and lived in Illinois; Hardin, who married ---Mitchell; Richard, who died while a young man; Noah, who married Nancy Cox, and Andrew, who also married a Miss Cox; Justine, who married Manoah Shockely; Sena, who married Lewis Sink; Eliza who married Wilson Semones; Amanda who married J.P.Vinson; Rena who died unmarried; Zilpha who married William Hill; Eveline who married Dr L.F.Waltz; and Matilda who married T.C.Mitchell.

The children of Isaac Beamer were: A.M.Beamer, Philip T., R.F.Beamer, Munroe and Floyd; Rhoda and Rena who each died rather young unmarried; Letha who married Dr H.H.Dean of Chapel Hill, Missouri; and Louvena.

Henry Beamer, son of Philip, married Rachel Cooley. After two children were born he died quite young and his widow married Reuben Branscomb, Jr.

One of Henry's children died of diphtheria while young, and the other, whose name was Eliza Jane, married Charles H. Hundley and they had their home on the Fancy Gap road three miles south of Hillsville until they both died. Their son, Reuben Hundley lives at this place now.

Peter L. Beamer, son of Philip married first Betsy Cooley. Later in life after Betsy's death, he married Mrs Sarah Bowers.

Aug 1977 COMMENT on the Judge Bolen history of the RICHARD BEAMER FAMILY

by R.K.Beamer 565A Washington Avenue, Nutley, NJ 07110 who is accumulating information on all branches of the Beamer-Beemer family with the intention of publishing the information. All additions and corrections will be appreciated.

Several other sources have given essentially the same story on the Carrol county Virginia Beamers but have not provided any proof or documentation of the story as presented.

Some accounts say 1690, others 1790, as the date that the Richard Beamer family was established at 'Beamer Knobs' near Fancy Gap, Va. Neither date has been substantiated by documentation. 1690 seems early for settlement in this area, 1790 seems more likely. The lower valley areas had been settled as early as 1740-50. The county land records indicate 1798 as the earliest recorded deed. A reference is made in a deed that would suggest that they had settled at a little earlier date. 1690 is interesting since it is the date a Beemer family settled in northern New Jersey. Are the Carrol co Beamers from New Jersey?

One daughter married Harrison Dean, another Howell Dean. According to the Grayson county marriage records: 1800 Mary Beamer married Howell Harrison Dean.

The Beamer cemetery at Hillsville contains a stone: Philip Beamer 1715-1800 Pioneer and Rhoda 1720-1805. Is this merely a memorial? Are they actually buried here? Where are they buried? Does Pioneer mean immigrant? The Lundy family history states Rhoda was born 1783, the daughter of Richard and Mary (Stockton) Lundy, married Philip the son of Peter. In 1784 her parents joined one of a number of groups of fellow Quakers from NJ-PA to settle in the Va-NC area from 1780-1795. It would be reasonable to assume that Philip's parents also accompanied one of these groups. Philip and Rhoda named their sons Peter and Richard; for their paternal and maternal grandfathers in the German custom? Rhoda's father was the fourth in a line of Richards. Judge Bolen probably has confused the Philips and Richards. The dates would indicate that there is one or two generations missing between Philip 1715-1800 and Philip c1780-1830.

There may be other confusion of fact in this story. If other sources of data can be found maybe we can get the complete and correct story of the family. These sources would be such things as Family Bibles, Taufshiens, church, county and state records. Your assistance in obtaining this information would be greatly appreciated.

There is a Philip Beamer family that settled in Monroe county WVa about 1790 having come from Berks county Pa. There is a Benjamin Beamer family settled in the Montgomery county Va area about 1820, leaving many descendants in the Bedford county, Blacksburg, Roanoke area. There is no indication that the Carrol-Monroe-Montgomery Beamers are related. There has been no report of any Beamers in Giles county Va.

I am interested in obtaining additional information about these families. The main interest is in the early settlers to establish the family groups associated with the immigrant. There is some data to indicate a Beamer family in Germany as early as the 12th century, it is supposed that these Virginia Beamers are some of the descendants.

to continue revised and paid over to me several children names,
such as, Leubin, Elizabeth wife of Thomas Broo, John, Sarah, East,
Mellicor, Walter the wife of Garden Germany, that we in 1810
Alfred Wroyle, and Sauer. The wife of David the wife of
as to make all equal shares of the proceeds of the estate of
in consideration what each one has had chosen to have or not

My dear mother - I had to be my dear
Mother I do not think and find it that my servants should be
after my death as convenient. There I wish my share
to be divided to three parts, so as to keep them as much in the
my servants, one into three one to each, and the other
over to the two who draw one of the value and also by the value
paid on each one by the man chosen for that purpose to
I think the wife and share is that my servants shall make one share
to be ready all my share named in this will in amount out
of the proceeds of my whole estate, including value of shares &
what cash one has had charged to them heretofore or hereafter
Dec. 26. 1810.

~~I do not think and find it that my servants should be~~
~~after my death as convenient. There I wish my share~~
~~to be divided to three parts, so as to keep them as much in the~~
~~my servants, one into three one to each, and the other~~
~~over to the two who draw one of the value and also by the value~~
~~paid on each one by the man chosen for that purpose to~~
~~I think the wife and share is that my servants shall make one share~~
~~to be ready all my share named in this will in amount out~~
~~of the proceeds of my whole estate, including value of shares &~~
~~what cash one has had charged to them heretofore or hereafter~~
~~Dec. 26. 1810.~~

~~I do not think and find it that my servants should be~~
~~after my death as convenient. There I wish my share~~
~~to be divided to three parts, so as to keep them as much in the~~
~~my servants, one into three one to each, and the other~~
~~over to the two who draw one of the value and also by the value~~
~~paid on each one by the man chosen for that purpose to~~
~~I think the wife and share is that my servants shall make one share~~
~~to be ready all my share named in this will in amount out~~
~~of the proceeds of my whole estate, including value of shares &~~
~~what cash one has had charged to them heretofore or hereafter~~
~~Dec. 26. 1810.~~

~~I do not think and find it that my servants should be~~
~~after my death as convenient. There I wish my share~~
~~to be divided to three parts, so as to keep them as much in the~~
~~my servants, one into three one to each, and the other~~
~~over to the two who draw one of the value and also by the value~~
~~paid on each one by the man chosen for that purpose to~~
~~I think the wife and share is that my servants shall make one share~~
~~to be ready all my share named in this will in amount out~~
~~of the proceeds of my whole estate, including value of shares &~~
~~what cash one has had charged to them heretofore or hereafter~~
~~Dec. 26. 1810.~~

~~I do not think and find it that my servants should be~~
~~after my death as convenient. There I wish my share~~
~~to be divided to three parts, so as to keep them as much in the~~
~~my servants, one into three one to each, and the other~~
~~over to the two who draw one of the value and also by the value~~
~~paid on each one by the man chosen for that purpose to~~
~~I think the wife and share is that my servants shall make one share~~
~~to be ready all my share named in this will in amount out~~
~~of the proceeds of my whole estate, including value of shares &~~
~~what cash one has had charged to them heretofore or hereafter~~
~~Dec. 26. 1810.~~

~~I do not think and find it that my servants should be~~
~~after my death as convenient. There I wish my share~~
~~to be divided to three parts, so as to keep them as much in the~~
~~my servants, one into three one to each, and the other~~
~~over to the two who draw one of the value and also by the value~~
~~paid on each one by the man chosen for that purpose to~~
~~I think the wife and share is that my servants shall make one share~~
~~to be ready all my share named in this will in amount out~~
~~of the proceeds of my whole estate, including value of shares &~~
~~what cash one has had charged to them heretofore or hereafter~~
~~Dec. 26. 1810.~~

~~I do not think and find it that my servants should be~~
~~after my death as convenient. There I wish my share~~
~~to be divided to three parts, so as to keep them as much in the~~
~~my servants, one into three one to each, and the other~~
~~over to the two who draw one of the value and also by the value~~
~~paid on each one by the man chosen for that purpose to~~
~~I think the wife and share is that my servants shall make one share~~
~~to be ready all my share named in this will in amount out~~
~~of the proceeds of my whole estate, including value of shares &~~
~~what cash one has had charged to them heretofore or hereafter~~
~~Dec. 26. 1810.~~

~~I do not think and find it that my servants should be~~
~~after my death as convenient. There I wish my share~~
~~to be divided to three parts, so as to keep them as much in the~~
~~my servants, one into three one to each, and the other~~
~~over to the two who draw one of the value and also by the value~~
~~paid on each one by the man chosen for that purpose to~~
~~I think the wife and share is that my servants shall make one share~~
~~to be ready all my share named in this will in amount out~~
~~of the proceeds of my whole estate, including value of shares &~~
~~what cash one has had charged to them heretofore or hereafter~~
~~Dec. 26. 1810.~~

~~I do not think and find it that my servants should be~~
~~after my death as convenient. There I wish my share~~
~~to be divided to three parts, so as to keep them as much in the~~
~~my servants, one into three one to each, and the other~~
~~over to the two who draw one of the value and also by the value~~
~~paid on each one by the man chosen for that purpose to~~
~~I think the wife and share is that my servants shall make one share~~
~~to be ready all my share named in this will in amount out~~
~~of the proceeds of my whole estate, including value of shares &~~
~~what cash one has had charged to them heretofore or hereafter~~
~~Dec. 26. 1810.~~

~~I do not think and find it that my servants should be~~
~~after my death as convenient. There I wish my share~~
~~to be divided to three parts, so as to keep them as much in the~~
~~my servants, one into three one to each, and the other~~
~~over to the two who draw one of the value and also by the value~~
~~paid on each one by the man chosen for that purpose to~~
~~I think the wife and share is that my servants shall make one share~~
~~to be ready all my share named in this will in amount out~~
~~of the proceeds of my whole estate, including value of shares &~~
~~what cash one has had charged to them heretofore or hereafter~~
~~Dec. 26. 1810.~~

CARROLL 1765-1815
THE SETTLEMENTS

manner & form following, that is to say
 That the said Executors (Whom the hereby shall provide for
 my Body a debt therein, Sealed to the order of the said
 Executors, all the said general expenses, together with my just debts
 & charges, out to whatsoever owing, out of the money that may
 first come in to his hands as a part or part of my Estate,
 - then I do give and devise to my Son Richard Beaman all that
 Part of Land whereon he now Lives, containing Acres
 of land to him as three hundred Acres, which is now
 recorded in a memorandum Book I have for the purchase
 of my said land, being in the name of my said Son Richard Beaman
 the said land is now in the name of the said Richard Beaman
 sold in himself and his being in fee simple forever.
 Item I do give to my Son Andrew all that Part of Land
 whereon he now Lives containing Acres, as is
 at three hundred Acres, which is now recorded in
 with other things as aforementioned Book & reference to
 being and the same for him to have & to hold to himself
 but his being in fee simple.
 Item I do give to my Son John all that Part of Land
 whereon he now Lives containing Acres and a Part
 of three hundred Acres, which is now recorded
 to him with other things as aforementioned Book & reference
 - can be had to read the same in him to have & to hold to
 himself and his heirs in fee simple
 All of which I do give & devise to the remaining Part of my
 my said Estate should be sold to the highest bidder in 12
 months, or less after being advertised all some 5 or 4 parcels
 Place in the County, being contained in some time or more

CARROLL 1765-1815 THE SETTLEMENTS

A History of the First Fifty Years
of Carroll County, Virginia

by
John Perry Alderman

Surry Community College Library
Dobson, North Carolina 27012

Central Va. Newspapers, Inc.

There is very little early history to the upper reaches of Little Reed Island Creek. There were not many early settlements there, apparently because speculators and investors such as Nathaniel Anderson and Zachariah Stanley acquired grants to much of the best land. Some of it had not been subdivided and resold when Carroll was formed in 1842.

David Short settled in 1773 on the "south fork" (actually the West Fork) and assigned his claim to Peter Beamer who apparently lived there for a time (Kegley, Adventurers, II, p. 114). There are also references in the old entries to a road from William Short's to George Yates (Montgomery Entry A-163); this 1782 road must have run along the Blue Ridge along the head of Snake Creek from Fancy Gap (Short) to Wards Gap (Yates). Daniel Carlan, who also speculated in this area, had a mill on Little Reed in 1782 (Montgomery, Entry A-63).

Crooked Creek, which is the third of the four major north/south streams in Carroll, in reality has three major headwaters and they are (from east to west) the East Fork, the West Fork and Elkhorn Creek. The East Fork of Crooked Creek (often referred to in the old records as the North Fork, because it actually flows into Crooked from the north) rises against the Blue Ridge, only two miles west of Fancy Gap. From there it flows westerly along the crest of the Blue Ridge and turns north, picking up another stream known as Chances Fork. It flows northerly through the hills and ridges and almost turns abruptly to run a mile and a quarter southwesterly to its junction with the other fork. A series of high knobs and ridges separate the head of the West Fork of Little Reed and the East Fork of Crooked Creek; today these knobs are known as Pikes Knob (3200 feet), Edwards Knob (3200 feet) and Beamers Knob (3300 feet). Beamers Knob is the most southerly of the three and serves to terminate the watershed of Little Reed, but the East Fork of Crooked Creek, as indicated, rises east of Beamers Knob and drains the area south of it and north of the Blue Ridge itself.

The West Fork of Crooked Creek (often called the South Fork in the old records) is regarded as the main tributary of Crooked and sometimes is just referred to as Crooked Creek. It rises at the Pipers Gap and the Flower Gap and runs east a short distance before turning north to the course on which it meets the East Fork a few miles away. The topography is better along the West Fork of Crooked than along its sister to the east, and therefore it was more heavily settled. The old Flower Gap Road in the early days came down the West Fork of Crooked Creek.

Elkhorn Creek does not reach the Blue Ridge. It rises at Oakland, north of the ridge there, and also flows northerly. It flows into Crooked Creek from the west, about a mile or more downstream where the East and West Forks of that stream meet. Chisel Knob (3000 feet) and the surrounding high ground separate Elkhorn from the West Fork of Crooked Creek.

There was an early settlement in 1772 by William Duncan on the West Fork of Crooked (Kegley, Adventurers, II, p. 109). By the early 1780's there were an abundance of settlers on these waters: Absolom Burton, James Stewart, Byrd Pruitt, James Jarrell, Jacob Cock, Charles Morgan, John Dockery, Elliott Buchanan, John Royalty, William Norton, Henry Norton, and Henry Pickerell among them. It is difficult to determine when they came and very little is known of most of them.

PETER BEAMER

Peter was the first of the family to come to this part of the state. The earliest record of him found by the writer is 1780 when he was listed for tax in Henry County. Since he is carried on the Patrick County tax rolls from 1791 to 1795, it is assumed that he lived in that part of Henry from which Patrick was formed in 1791. Although his residence was in Henry/Patrick he acquired a land claim in Carroll (then Montgomery), and there is some reason to believe that he lived on it for a time. The claim was for 400 acres on the West Fork (he called it the south fork) of Little Reed Island and he sold it before 1782 to Daniel Carlan (Kegley,

Adventurers, II, p. 114). By 1797 Peter had moved to Grayson and he appears on the tax rolls in Grayson until 1799 which suggests that he died about that time. There is a traditional genealogy which calls him Richard Beamer and recites that Henry and Philip were his sons and that Mary Dean and Charity Dean were his daughters. It is evident from the tax lists that Henry and Philip were indeed his sons, and the old Grayson marriage records do prove that Mary Dean, wife of Howell, was a Beamer. The tradition is that Peter's wife was also named Charity.

HENRY BEAMER

Henry Beamer bought 50 acres from John Jones in 1798 and thereafter acquired seven more tracts, totaling about 600 acres. His own homeplace was entered by Zachariah Stanley in 1804 and Henry received the grant to it in 1809 (Grayson, Entry A-109; Grants 58-69). Henry prospered very well indeed, and he had the respect of his neighbors. He was a slave holder after 1812, and in 1809 he succeeded Henry H. Dean as surveyor of his road precinct.

Henry left the county in 1813 (that is the last year he is found on the Grayson tax rolls) and moved to Surry County, North Carolina where he lived the rest of his life. He sold most of his Grayson land in 1818, but Philip Beamer bought his homeplace in 1812 (Grayson, D.B. 3-241).

PHILIP BEAMER

Philip Beamer was born in the 1780's and married Rhoda Lundy, daughter of Richard and Mary (Stockton) Lundy, Quakers who had moved to Grayson from North Carolina. Rhoda was born March 30, 1783 in New Jersey, had come to North Carolina as a baby with her parents, and was dismissed from the Quaker meeting in 1798 when she married Philip (1 Hinshaw 966).

Philip entered 150 acres on Crooked Creek in 1805 (Grayson, Entry A-109); the tract was described as adjoining Henry Beamer and John Burcham and included Beamer's dwelling. He later acquired 430 acres more, some of it on Little Reed and some of it on Crooked Creek. He owned it all when he died.

Philip did not take much part in the county's affairs; during the period 1806-1811, covered by the third order book, he testified once and served once as a juror. He was probably a little in his fifties when he died in 1832. His will is probated in November of 1832 (Grayson, W.B. 1-425); it mentions his wife Rhoda and leaves his estate to his children after making provision for her.

The will does not name all of the children, but there were eleven of them: (1) Peter L. Beamer (1802-1879) who married Elizabeth Cooley in 1828. (2) Mary Beamer (1804-1890) who married Isaac Edwards in 1822. (3) Richard Beamer. (4) Charity Beamer who married Garret Williams in 1822. (5) Sally Ann Beamer who married Isaac Branscome in 1830. (6) Isaac Beamer (died in 1877) who married Huldah Harrell. (7) Henry Beamer who married Rachel Cooley in 1839. (8) Frances Beamer who married Newell Combs. (9) Manoah Beamer. (10) Teney Rhoda Beamer who married Jonathan R. Sumner in 1837. (11) Irena Beamer (1823-1907) who married Elijah Edwards in 1839.

Philip's will lists the sons and the three youngest daughters; it also contains a bequest for Mary Beamer Edwards' oldest son. Sally Ann's marriage record lists Philip as her father; only Charity Williams' paternity is not proven in the old records. Rhoda Lundy Beamer was still living in 1850, but apparently died during that decade.

LEVI BURCHAM

The Burchams were an old Quaker family which came from New Jersey, through Virginia into North Carolina. John Burcham the elder is thought to have been born in 1740 to Joseph and Rebecca (Borden) Burcham and to have married Roseanna Swearingen a little before 1760. He did not live in

Surry Community College Library
Dobson, North Carolina 27017

LIBRARY USE ONLY

CEMETERY RECORDS
of
CARROLL COUNTY,
VIRGINIA



Compiled by
The
Carroll County
Historical
Society

Edited by
Suzanne Burow

*Hope you enjoy
using this book -
Suzanne Burow*

October 14, 1990



GATEWAY PRESS, INC.
Baltimore 1990

WILLIAMS-JENKINS CEMETERY

Located off Route 701, .2 mile south of Mt. Lebanon Church

EDWARDS, James 7 June 1830 - 4 October 1908
 EDWARDS, Mary 7 February 1832 -
 LUNDY, Children of Robert Lundy no dates
 RUSSELL, Lucretia Williams 1 July 1847 - October 1912
 Wife of W. R. Russell
 WILLIAMS, Albert A. 5 March 1868 - 28 May 1902
 Son of H. H. & Gilley A. Williams
 WILLIAMS, Gilley A. Farmer 12 January 1842 - 2 October 1917
 Wife of H. H. Williams
 WILLIAMS, Henry 29 October 1840 - 28 February 1919
 WILLIAMS, Jackson 6 April 1819 - 28 January 1893
 WILLIAMS, Jane 14 February 1824 - 10 December 1891
 EDWARDS, Mary Wife of Thomas Edwards 1776 - 1867
 EDWARDS, Thomas 1768 - October 1851
 SUMNER, 3 children no dates
 NEWMAN, S. A. 12 December 1883 - 12 December 1905
 NEWMAN, M. A. 14 April 1854 - 23 March 1918
 Wife of A. G. Newman
 NEWMAN, A. G. 29 June 1852 - 23 March 1932
 JENKINS, James Marion 25 August 1885 - 26 August 1885
 WILLIAMS, Philip Osker 17 June 1873 - 18 May 1877
 Son of H. H. & Gilley A. Williams
 JENKINS, Mary A. 21 April 1875 - 17 May 1875
 SUMNER, Fernoy Son of J. & E. Sumner 1871 - 1871
 WILLIAMS, J. W. no dates
 ALLEY, Nance no dates
 COX, Mollie Hanks died 1901
 SUMNER, Elizabeth 1846 - 1923
 SUMNER, James 1850 - 1934
 ALLEY, Evelin Williams 4 June 1856 - 20 November 1924
 Wife of Gordon Alley
 BURNETT, Missouri Williams 14 February 1866 - 3 April 1895
 ALLEY, Pearl Lucilla Aged 6 weeks 9 April 1911
 Daughter of Granville H. & Betty J. Alley
 JENKINS, Eli T. 26 May 1849 - 28 December 1931
 JENKINS, Virginia 25 December 1849 - 28 August 1896
 JENKINS, Nancy V. 9 November 1878 - 19 August 1879
 JENKINS, Canairo Drayton 18 May 1883 - 28 July 1909
 JENKINS, Richard T. 13 July 1880 - 30 March 1919
 JENKINS, Irena A. 7 November 1872 - 6 September 1932
 JENKINS, Clara L. 26 October 1886 - 29 January 1977
 JENKINS, Bernard 5 June 1896 - 13 February 1945
 JENKINS, Eva Gardner 29 April 1902 -

BEAMER FAMILY CEMETERY

Located on Route 683, 1.2 miles east of Route 701 intersection

COMBS, William L. 1873 - 1960
 COMBS, Mary Etta 1876 - 1948
 COMBS, Sandy M. 1882 - 1956
 COMBS, Martha A. 1885 - 1963
 COMBS, Elsie Mae 15 December 1909 - 12 August 1911

BEAMER FAMILY CEMETERY (Continued)

COMBS, Infant Daughter of Mr. & Mrs. William Combs no dates
 BRANSCOME, Infant Dau. of Mr. & Mrs. Earl Branscome 19 Dec. 1941
 BEAMER, Burton C. died 18 February 1939
 BEAMER, E. F. died 13 September 1897
 BEAMER, Emily Alice 30 June 1842 - 11 March 1902
 BEAMER, Phillip 1 July 1811 - 16 January 1891
 BEAMER, Rhoda 1814 - 1880
 BEAMER, Nancy C. 9 February 1853 - 5 January 1929
 BEAMER, Noah 17 May 1846 - 15 April 1923
 BEAMER, Son of Noah & Nancy Beamer 1 February 1880 - 1 March 1880
 BEAMER, Son of Noah & Nancy Beamer 1891
 BEAMER, Clarence M. 13 May 1916 - 8 March 1945
 BEAMER, Posey Beader 17 June 1891 - 27 March 1946
 BEAMER, Annie O. 25 August 1885 - 28 March 1942
 BEAMER, Andrew 5 December 1854 - 15 September 1892
 BEAMER, Emaline 11 December 1855 - 9 January 1915
 BEAMER, 5 children of Andrew & Emaline Beamer no dates
 BEAMER, Sarah 28 March 1883 - 24 January 1920
 BEAMER, H. H. 15 February 1838 - 15 November 1922
 LT CO E 15 VA REGT CSA
 BEAMER, Americity C. 29 September 1843 - 2 July 1909
 BEAMER, Mary A. 28 November 1859 - 12 December 1896
 BEAMER, Zilpha A. 18 December 1871 - 1 April 1875
 BEAMER, Absolom M. 21 June 1829 - 20 September 1888
 EDWARDS, Martha 1865 - 1868
 BEAMER, Phillip 1715 - 1800
 Pioneer Settler
 BEAMER, Rhoda 1720 - 1805
 Pioneer Settler
 EDWARDS, Charity C. 25 March 1832 - 7 September 1918
 EDWARDS, Newel M. 24 January 1826 - 10 December 1893
 EDWARDS, Joshua A. 2 February 1828 - 9 January 1912
 EDWARDS, Mary 11 May 1804 - 13 April 1890
 EDWARDS, Margaret 23 May 1824 - 28 April 1898
 BEAMER, Sarah Edwards 19 March 1826 - 30 September 1898
 BEAMER, Peter L. 11 December 1802 - 19 January 1879
 BEAMER, Elizabeth 1816 - 7 February 1873
 BEAMER, Irena 2 September 1850 - March 1862
 BEAMER, Ashea no dates
 BEAMER, Polly 11 May 1834 - 20 June 1842
 SUMNER, Terry Ray 21 May 1950 - 8 November 1950
 SUMNER, Mary A. 25 September 1900 - 3 April 1980
 SUMNER, Pauline Combs 8 April 1858 - 12 February 1947
 SUMNER, George 10 May 1858 - 31 January 1938
 LOWE, Gordelia V. 18 March 1868 - 12 April 1915
 SUMNER, Wade H. 17 June 1897 - 24 October 1960
 EDWARDS, Creed no dates
 LEFTWICH, Florida Sumner 8 May 1865 - 16 October 1950
 SUMNER, Anual 9 January 1818 - 14 January 1910
 SUMNER, Lucina 1 July 1825 - 21 February 1881
 SUMNER, James O. 14 August 1850 - 4 March 1869
 EDWARDS, Jonna 1830 - 1853
 EDWARDS, Minnie Olie died 17 October 1887
 BEAMER, Guy O. 16 May 1918 - 8 July 1979
 BEAMER, Jaunita R. 27 July 1910 - 1 February 1986
 BEAMER, N. Tipton 1922 - 1922
 BEAMER, John W. 13 March 1884 - 28 January 1961
 BEAMER, Rhoda C. 6 November 1886 - 19 January 1984

BEAMER FAMILY CEMETERY (Continued)

HAWKS, Fannie E. 24 July 1882 - 23 August 1967
 HAWKS, Virgil W. 20 August 1879 - 25 December 1944
 BEAMER, Philip Solomon 1880 - 1954
 BEAMER, Guy Columbus 30 January 1887 - 23 July 1967
 BEAMER, Hanna J. 19 September 1918 - 4 July 1981
 EDWARDS, McFielden 8 April 1843 - 25 June 1924
 EDWARDS, S. M. 1 December 1855 - 6 June 1888
 EDWARDS, McCoy 14 July 1914 - 25 February 1916
 BEAMER, James Edsel 30 October 1923 - 28 May 1967
 BEAMER, John B. 1904 - 1905
 BEAMER, Frances J. 1883 - 1938
 BEAMER, Troy R. 1875 - 1937
 BEAMER, Johnnie Dale 26 April 1911 - 20 August 1912
 BEAMER, Mary Jane 26 February 1878 - 16 January 1937
 BEAMER, Peter Lewis 9 March 1878 - 22 April 1963
 BEAMER, Infant Dau. of Cleve & Maude Beamer 25 April 1916
 BEAMER, Maude Alma 9 October 1892 - 10 December 1982
 BEAMER, Grover Cleveland 30 July 1892 - 8 September 1968

9-C-3

NEW HOPE PRIMITIVE BAPTIST CHURCH CEMETERY

Located on Route 701

BRENDLE, Della 19 December 1890 - 25 May 1947
 MELTON, Isaac J. 31 August 1889 - 11 January 1986
 MELTON, Mellie B. 17 May 1893 - 12 November 1980
 NEWMAN, Elder E. Carl 13 October 1904 - 18 February 1969
 HILL, Lora 17 September 1907 -
 MCCRAW, Henry B. 30 September 1886 - 14 April 1957
 PVT 17 BN REPL TRG CEN WW I
 MCCRAW, Callie V. 27 May 1897 - 27 October 1976
 STONEMAN, Harden Preston 1872 - 1963
 STONEMAN, Margie Evelina 1873 - 1940
 STONEMAN, Friel F. 22 March 1895 - 29 August 1953
 WAGONER 468 PONTON TN ENGRS WW I
 STONEMAN, Odessa H. 7 June 1899 - 25 March 1958
 FLINCHUM, Oliver P. 14 April 1886 - 26 June 1966
 FLINCHUM, Rozena B. 2 February 1884 - 9 October 1966
 KING, Frank D. 20 May 1935 - 29 September 1984
 KING, Thelma H. 12 October 1926 -
 MELTON, J. Richard 15 April 1884 - 3 April 1956
 MELTON, Ida Creed 23 April 1894 -
 MCCRAW, R. Howard 1912 - 1985
 MCCRAW, Grace H. 1913 - 1984
 MELTON, Isaac Jones 1889 - 1985 gm
 BUNN, Elder Sidney W. 1891 - 1978
 BUNN, Gertrude S. 1901 -
 HILL, Jr., Levi H. Son of L. H. & Emma Lee Hill 18 December 1920
 HILL, Levi H. 31 December 1885 - 13 May 1958
 HILL, Emma Lee 1 June 1888 - 19 September 1979
 BEVIL, Barbara Ann 3 October 1956 - 20 August 1958
 Daughter of Romey & Charlotte Bevil
 FELTS, Sidney C. 2 September 1918 - 30 June 1976
 FELTS, Opaline H. 11 May 1922 -
 MARTIN, Ted William 12 June 1972 - 11 August 1972
 Son of Danny & Peggy Martin

NEW HOPE PRIMITIVE BAPTIST CHURCH CEMETERY (Continued)

DOUGLAS, Leff W. 1914 - 1980
 DOUGLAS, Margie H. 1916 -
 MELTON, Willie Arvine US ARMY WW I 6 June 1898 - 20 May 1981
 MELTON, Grace R. 1905 - 1977
 MELTON, William Ivery 23 October 1927 - 22 November 1981
 MELTON, Dorothy Galyean 14 December 1928 -
 EASTER, Reuben Levi 14 February 1918 - 25 December 1984
 EASTER, Maude Melton 5 November 1913 - 26 July 1970
 MELTON, William Albert 30 December 1877 - 24 January 1958
 MELTON, Lillie Florence 20 January 1879 - 31 August 1968
 MELTON, Roy W. 12 April 1905 - 8 September 1979
 MELTON, Hazel G. 1 January 1907 -
 MELTON, Olen R. 18 February 1923 - 26 January 1958
 MELTON, Alene H. 2 April 1925 -
 MELTON, William Eldridge 12 October 1890 - 10 November 1969
 MELTON, Sarah Minnie Felts 18 December 1891 - 11 April 1964
 MELTON, S. Elmer 21 April 1881 - 2 March 1967
 MELTON, L. Jane 15 September 1883 - 22 September 1971

9-C-4

GOOD HOPE PRIMITIVE BAPTIST CHURCH CEMETERY

Located off Route 701

JENKINS, Richard Clayton 11 June 1921 - 9 June 1979
 JENKINS, Canairo Dale 16 December 1913 - 5 January 1970
 JENKINS, Mary Lou Sumner 4 November 1881 - 24 August 1958
 JENKINS, Richard Lee 22 May 1876 - 14 October 1950
 JENKINS, William Dewey 22 August 1916 -
 HILL, Otie Sumner 23 March 1896 -
 BEAMER, Faye Jenkins 20 December 1918 -
 BEAMER, Rufus Edgar 12 April 1915 - 15 December 1978
 PVT US ARMY WW II
 SHELTON, Rhudy Aaron 28 May 1867 - 30 August 1975
 HAWKS, Sidney S. 26 January 1928 -
 HAWKS, Shirley W. 15 May 1926 -
 CHAPPELL, Mary Jo 28 March 1940 - 13 January 1976
 VASS, Vera M. 20 January 1913 - 16 December 1976
 VASS, Patricia Anne 23 December 1946 - 8 January 1952
 FELTS, Helena B. 29 June 1905 -
 Daughter of Dr. J. R. & Mary Miller Branscomb
 FELTS, Sidney Clyde 1 April 1893 - 29 September 1977
 CPL US ARMY Son of James Ellis & Almada Lane Felts
 FELTS, Judd Brian 1 February 1937 - 21 June 1953
 BRANSCOMB, Mary Miller 5 April 1880 - 5 March 1961
 Daughter of Jefferson Frederick & Amanda Hill Miller
 BRANSCOMB, Dr. John Reuben 12 August 1863 - 1 June 1969
 Son of Edmund & Ruth Fleming Branscomb
 STOCKNER, Elder Lafayette 1883 - 1967
 STOCKNER, Anna Lavinia 1891 - 1960
 STOCKNER, Bernard L. 24 September 1912 - 14 October 1973
 STOCKNER, Hazel K. 22 July 1917 - 21 October 1981
 STOCKNER, Columbus C. 1880 - 1959
 STOCKNER, Nettie I. 1884 - 1964
 BRANSCOMB, Andrew N. 6 November 1907 - 24 September 1970
 BRANSCOMB, Helen C. 25 January 1907 - 18 September 1974
 BRANSCOMB, Edmond C. 1877 - 1959

Henry Beamer and Nancy Snow

Name	Henry BEAMER	
Birth	ca 1780	Henry County, VA
Occupation		
Education		
Religion		
Death	Apr 1858	Surry County, NC
Burial	Snow-Beamer Family Cemetery	
Father	Peter BEAMER	
Mother	Charity	
Other Spouses		
Marriage		
Status		
Spouse	Nancy SNOW	
Birth	abt 1780	Albemarle Co., Va.
Occupation		
Education		
Religion		
Death	abt 1855	Surry County, NC
Burial	Snow-Beamer Family Cemetery	
Father	Frost And SNOW Sr. (~1730-1813)	
Mother	Elizabeth JOHNSON (~1738~1820)	
Other Spouses		
Children:		
1 F	Elizabeth BEAMER (<i>"BEARIE"</i>)	
Birth	ca 1806	Grayson County, VA
Death	bef 1880	Dobson Township, Surry County, NC
Burial		
Spouse	Thomas CAVE	
Marriage	<i>30 APR 1825 (H)</i>	<i>Surry</i>
Status		
2 M	Phillip BEAMER (1807)	
Birth	8 Jul 1807	Carroll County, VA
Death	8 Mar 1880	Appanoose County, IA
Burial		
Spouse	Sarah MORRIS	
Marriage	<i>3 Oct 1833</i>	
Status		
3 M	John BEAMER	
Birth	ca 1808	Carroll County, VA
Death		
Burial		
Spouse	Jane LUFFMAN	
Marriage		
Status		
4 M	Reuben BEAMER	
Birth	1 Jul 1811 <i>25 Oct 1811</i>	Carroll County, VA
Death	19 Jan 1886	Stewarts Creek Township, Surry County, NC

Name	Henry BEAMER	
Spouse	Nancy SNOW	
Burial		Snow-Beamer Family Cemetery
Spouse	Sarah GOLDING	
Marriage		
Status		
5 M	Jacob BEAMER	
Birth	6 Jan 1813	Carroll County, VA
Death	13 Dec 1895	Dobson Township, Surry County, NC
Burial		Cross Roads Baptist Church Cemetery
Spouse	Rachel CUNNINGHAM	
Marriage	4 Feb 1838 [MB]	Surry County, NC
Status		
Spouse	Rebecca FREEMAN	
Marriage	24 Sep 1874	Dobson Township, Surry County, NC
Status		
Spouse	Frances Jane ("Fannie") McMICKLE	
Marriage	21 Sep 1882	Dobson Township, Surry County, NC
Status		
6 M	Frost BEAMER	
Birth	ca 1817	Surry County, NC
Death	Apr 1880	Stewarts Creek Township, Surry County, NC
Burial		<i>Snow</i> Beamer Family Cemetery
Spouse	Mary "Eliza" CUNNINGHAM	
Marriage	<i>24 June 1839 (MO)</i>	<i>Surry</i>
Status		
7 F	Sarah BEAMER	
Birth	16 May 1818	Surry County, NC
Death	ca 1855	Surry County, NC
Burial		
Spouse	John SNOW	
Marriage	6 May 1835 [MB]	Surry County, NC
Status		
8 F	Matilda BEAMER	
Birth	ca 1820	Surry County, NC
Death	<i>Apr 1881</i>	<i>STEWARTS CREEK TWS</i>
Burial		
Spouse	William "Hardin" NORMAN	
Marriage	14 Jan 1839 [MB]	Surry County, NC
Status		
9 M	Andrew BEAMER	
Birth	ca 1822	Surry County, NC
Death	1899	Stewarts Creek Township, Surry County, NC
Burial		<i>Snow</i> Beamer Family Cemetery
Spouse	Mary ("Polly") JONES	
Marriage	<i>28 Oct 1850</i>	<i>GAYSON CO, VA</i>
Status		
10 F	Maletha ("Letha") BEAMER	

Name	Henry BEAMER	
Spouse	Nancy SNOW	
Birth	ca 1823	Surry County, NC
Death		
Burial		
Spouse	Alfred CRAWFORD	
Marriage		
Status		
11 F	Nancy BEAMER	
Birth	8 Jul 1825	Surry County, NC
Death	25 Jan 1879	Marsh Township, Surry County, NC
Burial		Jones-Cockerham Family Cemetery
Spouse	David R. COCKERHAM	
Marriage		
Status		
Spouse	Abner PHILLIPS II	
Marriage	8 JAN 1866	Surry Co.
Status		

Notes for Henry BEAMER

wrote will 18 Feb 1856; pro. May 1858 6:5:40

Notes for Nancy SNOW

<p><i>[Faint handwritten notes and lists, including names like John, Michel, R. H. Hopper, etc.]</i></p>
--

An Inventory or Sale of the Property of
 Henry Beamer deceased which came to the hands
 of his Executors both real & Personal, Publicly
 Sold and disposed of agreeable to Will on the 9th
 and 10th days of April 1858 on 12 months time
 as follows (To wit)

To James Docket 1 chisel & auger	00.15
" Wiley Wirmen Drawing Knife	.05
" Michael Snow Sythe & cradle	70
" Frost Snow Sythe & cradle	1.45
" Gus Hanks 1 hand saw	.40
" John Johnson 1 Hackle	1.30
" John Stantley 1 colter	66
" James Hanks 1 pr Millgates	1.10
" John Johnson 1 Reel	.05
" John Beamer 1 Sene & shone	.21
" Michel Snow 1 Flan wheel	2.16
" B. D. Hopper 1 Flan wheel	1.75
" Hale Snow 1 Big wheel	.40
" B. D. Hopper 1 do do	.05
" Harten Beamer 1 Big Judge	.25
" Isaac Lorr 1 Log chain	2.16
" James Snow 1 plow	.86
" Frost Beamer 4 first choice pins & lambs	9.80
" do do 4 second choice do do	7.80
" do do 4 third do do	6.22
" do do 2 last lot	2.75
" R. D. R. Mop 1 Stack fodder	2.55
" Nathan Hanks 1 Stack tops	1.00
" R. D. R. Mop 1 Stack fodder	2.50
" Hale Snow 1 Stack fodder	2.75
" Felix Johnson 1 do do	2.90
Amount taken forward	51.97

Dr Amount brought forward	\$ 51.97
" Shos Turner 1 out stack	7.35
" John Robertson 1 choice Bee hive	2.50
" do do 2 nd choice	1.50
" Nancy Lockhart 100 ^c Bacon	13.25
" do do 100 ^c do	16.25
" B G Winter 100 ^c do	17.00
" John Jones The Remainder of Bacon	35.68
" James Duckett Lot Lard	5.60
" Shos Turner Lot Sullow	1.00
" R. D. R. Map Money Tub	3.30
" James Duckett one do do	1.00
" do do	1.50
" Ben Duckett 1 Lard Tub	1.00
" do do 2 meal Tubs	5.00
" do do 1 meal Tub	2.50
" Frost Arrow 1 cutting Knife	8.50
" W. Fleming 1 Bell	2.50
" B. Booker 1 churn	4.00
" Ben Duckett 1 Keg	0.50
" D. F. Hooper 1 Sifter	4.00
" Leaty Cropper 1 Jar & candle molds	4.50
" Ben Duckett 1 coffee pot	3.00
" Frost Beamer 1 Barrel Horse	107.00
" do do 1 Gray mare	141.00
" W. G. Fleming 1 colt	67.00
" Chas. Whitlock 1 Sow & 8 pigs	15.05
" D. M. Anderson 2 Sows & 7 pigs	10.00
" James Arrow 1 Bone shov	1.75
" C. Hatcher 3 choice Hogs 2.85	8.55
" do do 3-2 nd choice do 2.70	8.10
" J. H. Garvice 3 Hogs 3 rd choice	7.50
" do do 1 set lot H...	1.40

51.97	Amount brought forward	525 04
7.35	Forst Beamer 1 pr strachers & beat chain	5-1
280	Walker & Co	21 00
50	Maletta Croxford 1 Black cow	22 00
1325	A. W. G. Sillinger 1 white & black cow	14 55
1625	James Duckett 1 cow	8 75
17.00	J. G. Robertson 1 cow	16 71
35-68	Forst Anon 1 black Heifer	6 95
5.60	J. H. Hooper 2 calves	6 25
10	Do 1 Yearling	3 30
33	Nathan Harvoks 1 Yoke of Oxen	42 00
10	Gas Norman 1 plow and single tree	50
15	Sam Lundy 2 axes chisel & band	16
10	Shas Harvoks 1 lot of Irons	15
56	James Duckett 3 Hoes	10
25	Dalt Harvoks 2 Hoes	15
85	B. Booker 2 Hoes Iron wedge	40
25	Job North 1 plow stock	39
40	W. R. McLean 2 augers	15
05	Ben Duckett one oven lid	175
40	James D. Hodges 1 bed quilt	105
45	Maletta Croxford 1 bed quilt	85
30	A. J. Satterfield 7 wool	200
1700	J. D. Freeman 1 lot flour	196
11.00	Gas D. Hodges 1 lot flour seed	85
67.00	Edward Hill 1 cupboard	500
13.05	Maletta Croxford 1 lot dishes	48
10.00	Henderson Galgen Duster plates	75
175	James Anon Duster Basin	61
855	Shas Harvoks cups dishes &c	80
8.10	Forst Beamer 2 pitchers	40
75.0	Gas Anon handle sticks &c	12
470	Mrs Phillips Dish & tumbler	35
504	Amount taken forward	665 03

Amount brought forward	\$.	665.03
Dr Frost Beamer 3 blto collar &c		60
" Frost Beamer 1 Belt		05
" H C Booker 1 Horse		35
" Mason Keller 5 ^c sole leather 25 ^c		125
" B H Hunter 1 Chair		50
" James Innes 3 do 25 ^c		75
" Frost Beamer 1 pr and Irons		30
" Glas Hawks 1 pr hawks		110
" Hardin Hawks 1 bed steed & Furniture		1000
" Frost Beamer 1 do do		900
" Malctha Crofford 1 chest		125
" do do 1 Box		25
" do do 3 sleys		175
" do do 1 county pin		150
" R. D. R. Mop 1 cover lid		225
" Wm Ducker 1 folding table		315
" Wmsey Beckersham 1 county pin		100
" Edward Hill 1 Beamer		500
" Got Worth 1 block		560
" John Johnson 1 Basket		10
" Hasten Beamer 1 oven		80
" J F Hopper 1 do		61
" do do 1 pot		36
" do do 1 Horse & Burd		16
" Malctha Crofford 1 Smothering Iron		25
" Riley Ducketts lot plow gear		156
" R. D. R. Mop 5 bush Pige 70 ^c		350
" do do 5 do do 70 ^c		350

5.03	Among branches toward	734.22
6.0	Mason Keller 5 bush wheat 1.10 ⁴	5.50
05	John Odle 5 bbls corn 3.70	18.50
35	J W G Furlinger 5 bbls corn 3.67	18.35
25	John Kerotts 5 do do 3.63	18.65
30	James Duckett 5 do do 3.60	18.00
75	Ben Duckett 5 do do 3.31	16.55
30	John Kerotts 5 do do 3.41	17.05
10	Bob Worth 1 Red Steer & Turnature	7.40
00	Malletta Crofford 1 do do	13.00
00	Harst Beamer 1 Blanket	.05
25	Andrew Beamer 1 Hoghead	.05
25	Elias Robinson 1 lot of Shingles	6.20
35	Harst Beamer 1 Lumber	3.00
50	do do 1 Pig	.25
225	Andrew Beamer 1 Oxwagger	15.75
315	Malletta Crofford Rent of corn meal & gum	112.0
100	John F. Patterson The Grant of Land Aid	
000	Transferd to Andrew & Harst Beamer	3050.00
060		
10	Cash found on hand by Executors	8.62
80	1 Note on C. Whillden & received payment	1.12.20
61		<u>4067.84</u>
26	Degeus Slave found on hand then in man - valued	
16	and by compensating of Degeus to W. Wood and the up	
25	Franklin drawn for by Degeus in fallow is out	
50	Phillip Beamer dead child maid Maria aged 10 mo value	153.00
50	Jacob do man Boy Rej " 37 years	934.00
50	Heber do Boy Ezy - 7 do	700.00
50	Frank Beamer do Flayd 9 do	784.00
45	James do do Columbus 4 do	400.00
60	Eliatha do do Manly 6 do	600.00
75	Malletta do do woman Emma 38 do	800.00

DC

Nancy Leckerham Dr - Girl Mary age 15 yrs \$1000.00
 John Beams Dr - Girl Martha 12. 536.00
 Matthe Crofford Man St. St. age 30. 1117.00

The above slaves disposed of agreeable to the
 Last will & Testament of said dead. Comrussrs report
 J. W. H. Respectfully submitted August Gen
 1858.

Stephen eleven hundred }
 Hugh Gwyn } Executors
 May one thousand dollars }
 Reuben Beams }
 Martha eight hundred and thirty four }
 Floya seven hundred and eighty four dollars }
 Elizabeth seven hundred dollars }
 Manly six hundred dollars }
 Caldwell four hundred dollars }

After we were sworn to close the above valuation the
 heirs in the presence of us proceeded to draw forth the
 named slaves and the ensuing results as follows
 By Philip Beames drawn Manly valued at
 hundred and eighty three dollars Lucile Beames drawn
 priced at five hundred and eighty four dollars Reuben Be
 drew Roxannah drawn valued at seven hundred
 Frost Beames drew Floya valued at seven hundred
 and eighty four dollars Andrew Beames drawn
 valued at four hundred dollars Elizabeth

100.
36.
17.
We the undersigned committees who were chosen by the Executors of Henry Beamer deceased who were appointed by the last will and testament of the deceased who were authorized by said will to choose & three disinterested men to view and value the slaves of the said deceased have met on the premises of the said deceased on the 10th day of April AD 1843 and after viewing said slaves I have placed upon them the following valuation Viz

Jemima	eight hundred dollars	\$ 800.00
Benjamin	nine hundred and thirty four dollars	934.00
Stephen	eleven hundred and seventeen dollars	1117.00
Mary	one thousand dollars	1000.00
Martha	eight hundred and thirty four dollars	834.00
Floyd	seven hundred and eighty four dollars	784.00
Ezeriah	seven hundred dollars	700.00
Marily	six hundred dollars	600.00
Colubus	four hundred dollars	400.00
Marion	one hundred and eighty three dollars	183.00

After we procured to close the above valuation the heirs in the presence of us proceeded to draw for the above named slaves and the drawing resulted as follows Viz Philip Beamer drew Marion valued at one hundred and eighty three dollars Jacob Beamer drew Ben priced at nine hundred and ~~eighty~~ thirty four dollars Reuben Beamer drew Ezeriah drawn valued at seven hundred dollars Frost Beamer drew Floyd valued at seven hundred and eighty four dollars Andrew Beamer drew Cal valued at four hundred dollars Elizabeth Caird

drew
Marly valued at six hundred Sally
heiss drew blank Matilda Norman drew
Lemima valued at eight hundred Nancy Co
drew Mary valued at one thousand dollars John
Beaman drew Martha valued at eight hun
and thirty four dollars Mallean and Malthe B.
drew Stephen valued at eleven hundred ^H
dollars all of which we respectfully sub
given under our hand and seals this day and da
above written

Charles Whitlock }
Wm Lee Franklin }
Allen Denny }

Handwritten notes on the left page, including names like 'Joe Phillips' and 'Reuben Beamer'.

NAME OF FATHER	NAME OF MOTHER	-----	
		Vol.	Page
Aaron Beamer	Charlotte Whitlock	1	937
Aaron Beamer	Charlotte Hughs	1	946
Joe Phillips	Melissa Phillips	1	164
Reuben Beamer	Sallie Golding	1	302
Logan Beamer	Mattie Ziglar	2	355
J. W. Gardner	Sarah Lovings	2	363
M. L. Beamer	Mary Nail	3	351
Henry J. Beamer	T. C. Cockerham	3	31
Andrew Beamer	May Jones	5	351
Claude Beamer	Nettie Miller ⁵²⁴	5	353
Jacob Beamer	<i>Rebecca</i>	5	32
Fred S. Beamer	Pearl Moore	5	225
Fred S. Beamer	Pearl Moore	5	226
M. Beamer	Sallie Booker	5	350
Peyton Hatcher	Amanda Buford	6	329
F. S. Beamer	Pearl Moore	7	152
Andy Beamer	----- Jones	8	376
Rubin Beamer	----- Golding	9	394
-----	----- Jones	9	403

DATE OF DEATH	SURNAME OF DECEASED AND CHRISTIAN NAME, IF ONE IS GIVEN	Sex	Color	PLACE OF DEATH
1914	5 19 Beamer Luther	M	C	Surry Co.
1914	6 30 Beamer Roberta	F	C	Surry Co.
✓ 1915	6 3 Beamer Dolly	F	W	Surry Co.
✓ 1915	7 6 Beamer Rev. W. H.	M	W	Surry Co.
✓ 1916	1 7 Beamer Roy Benjamin	M	W	Surry Co.
✓ 1916	5 25 Beamer Julia E.	F	W	Surry Co.
✓ 1917	5 15 Beamer Infant	M	W	Surry Co.
✓ 1917	7 1 Beamer Rachel C.	F	W	Surry Co.
✓ 1919	1 16 Beamer M.	M	W	Surry Co.
✓ 1919	1 16 Beamer Roy E.	M	W	Surry Co.
✓ ✓ 1919	3 1 Beamer Henry Joyce	M	W	Surry Co.
1919	3 10 Beamer Pauline Moore	F	W	Surry Co.
1919	3 10 Beamer Paul Mitchell	M	W	Surry Co.
✓ 1919	6 15 Beamer Claude	M	W	Surry Co.
✓ 1920	2 1 Beamer Lucy	F	W	Surry Co.
1921	2 7 Beamer Infant	F	W	Surry Co.
✓ 1922	12 12 Beamer L. D.	M	W	Surry Co.
✓ 1923	3 25 Beamer James C.	M	W	Surry Co.
✓ 1923	9 25 Beamer Caroline	F	W	Surry Co.

Hatcher	Amanda Buford	6	329
Beamer	Pearl Moore	7	152
eamer	----- Jones	8	376
Beamer	----- Golding	9	394
eamer	Poley Jones	9	403
mer	Rosa Brannock	10	186
eamer	Polly Jones	14	426
Freeman	Va. Franklin	14	299
eamer	----- Jones	15	448
eamer	----- Jones	15	447
eamer	Polly Jones	18	528
eamer	Rachel Cunningham	19	153
Booker	Sallie Bron	21	354
ockerham	Thursey Kenidy	22	213
eamer	Rebecca Cunningham	24	436
amer	Susan Freeman	26	50
mer	Annie Hodges	26	65
hillips	Susan Wilburn	26	229
amer	Polly Jones	26	500
M. H. Beamer	Lucy Hatcher	28	315
Hodges	Mary Nation	28	346
Freeman	Sarah J. Golding	29	35
M. Matthews	Ann Phillips	29	171
Beamer	Alice Mitchell	29	211
eamer	Rosa Beamer	29	277
Beamer	Connie M. Hemmings	30	296

1920	2	1	Beamer	Lucy	F	W	Surry Co.
1921	2	7	Beamer	Infant	F	W	Surry Co.
1922	12	12	Beamer	L. D.	M	W	Surry Co.
1923	3	25	Beamer	James C.	M	W	Surry Co.
1923	9	25	Beamer	Caroline	F	W	Surry Co.
1924	1	24	Beamer	Arron	M	C	Surry Co.
✓ 1928	3	28	Beamer	Martha	F	W	Surry Co.
✓ 1928	8	9	Beamer	Bettie (Mrs.)	F	W	Surry Co.
✓ 1929	6	7	Beamer	Florida	F	W	Surry Co.
✓ 1929	6	9	Beamer	Richard	M	W	Surry Co.
✓ 1932	6	25	Beamer	Phillip	M	W	Surry Co.
✓ 1933	7	19	Beamer	Andy	M	W	Surry Co.
✓ 1935	1	5	Beamer	Sallie	F	W	Surry Co.
✓ 1936	10	30	Beamer	Catherine	F	W	Surry Co.
✓ 1938	1	23	Beamer	Pete R.	M	W	Surry Co.
✓ 1939	12	28	Beamer	Jacob E. ✓	M	W	Dobson Twp.
✓ 1939	12	21	Beamer	Marie	F	W	Dobson Twp.
✓ 1940	5	9	Beamer	Sarah Eliz.	F	W	Marsh Twp.
✓ 1940	2	4	Beamer	Sarah	F	W	St. Creek Twp.
✓ 1942	3	18	Beamer	Aana L.	M	W	St. Creek
1942	2	8	Beamer	Allie Irene	F	W	Franklin
✓ 1943	12	27	Beamer	Susan A.	F	W	Dobson
1943	4	2	Beamer	Lucinda P.	F	W	Mt. Airy
1943	12	29	Beamer	Alonzo M.	M	W	Mt. Airy
1943	12	1	Beamer	Samuel M.	M	C	Mt. Airy
1944	10	12	Beamer		M	W	Mt. Airy

INDEX TO VITAL STATISTICS — DEATHS — Swy County, N. C.

REG. U. S. PAT. OFFICE *Chas. McCott* County Indexes Since 1888 An Identifying Trade Mark

Open at Proper Tab according to First Letter or Letters of Name and refer to Buff Sub-Index sheet for page reference.

COTT CO UNIVERSAL INDEX No. 1-4 © 1961
MADE BY THE COTT INDEX COMPANY, COLUMBUS, OHIO
MFG. COTT PATENT INDEX SYSTEMS

DATE OF DEATH			SURNAME OF DECEASED AND CHRISTIAN NAME, IF ONE IS GIVEN		Sex	Color	PLACE OF DEATH	NAME OF FATHER	NAME OF MOTHER	RECORDED		
Year	Month	Day							Vol.	Page		
✓ 1945	10	1	Beamer	Lula A.	F	W	St. Creek	Preston Amburn	McGrady Boyles	31	400	
✓ 1946	5	17	Beamer	William F.	M	W	St. Creek	Allen Beamer	Mary Golding	32	386	
✓ 1948	1	27	Beamer	Mittie C.	F	W	St. Creek	John Snow	Margaret Snow	34	148	
✓ 1952	4	11	Beamer	Luther W.	M	W	Forsyth Co.	Allen Beamer	Mary Golding	38	25	
✓ 1952	4	24	Beamer	Jennie J.	F	W	Forsyth Co.	Francis Jones	Eliza McGrady	38	26	
✓ 1955	12	26	Beamer	Jesse Lee	M	W	Forsyth Co.	Wm. Henry Beamer	Lucy Hatcher	41	4	
✓ 1956	9	19	Beamer	Wm. Curry	M	W	Mt. Airy	Wm. H. Beamer	Lucy Hatcher	42	6	
✓ 1956	12	28	Beamer	Henry E.	M	W	Mt. Airy	Henry Beamer	Catherine Cockerham	42	255	
✓ 1956	12	28	Beamer	Henry E.	M	W	Mt. Airy	Henry Beamer	Catherine Cockerham	42	255	
✓ 1957	11	30	Beamer	Jackson K.	M	W	Mecklenburg Co.	Jacob Beamer	Mary L. Thompson	43	13	
✓ 1959	1	20	Beamer	Dolly Dawson	F	W	Morganton, N. C.	G. Hadley Dawson	Martha Evans	43	241	
✓ 1963	1	29	Beamer	Ruben C.	M	W	Mt. Airy	Wm. H. Beamer	Lucy Hatcher	48	20	
✓ 1963	2	28	Beamer	Caleb Warren	M	W	Dobson	Richard B. Beamer	Lavora Riggans	48	21	
✓ 1966	9	11	Beamer	Kitty Thompson	F	W	Mt. Airy, N. C.	Columbus McMicke	Mary Jane Thompson	51	51	
✓ 1967	11	22	Beamer	Irene	F	W	Greensboro, N. C.	Wm. C. Gowen	Sarah Frances ?	52	35	
✓ 1968	1	5	Beamer	Ethel Maude	F	W	Mt. Airy, N. C.	Luther Beamer	Mary Nail	52	605	
✓ 1972	1	18	Beamer	Charlie Moseley	M	W	Davidson Co.	Henry Beamer	Catherine Cockerham	57	31	
✓ 1972	11	19	Beamer	Edwin Phillip	M	W	Forsyth Co.	Pete Beamer	Kittie Thompson	57	78	
✓ 1973	1	4	Beamer <i>w/o Carter</i>	Louise Hilda	F	W	Mt. Airy	Van Kennedy	Nancy Harris	58A	19	
✓ 1974	2	23	Beamer	Nellie Miller	F	W	Stokes Co.	Jeff Miller	Amanda Hill	59A	30	

MARSHALL

MT. AIRY — Mrs. Blanche Beamer Marshall, age 87, of 1057 Old Highway 601, Mt. Airy, N.C. widow of Mr. Howard Marshall, died Thursday afternoon, August 4, 1994, at Forsyth Memorial Hospital, Winston-Salem, N.C. Mrs. Marshall was born in Surry County, N.C. February 28, 1907, daughter of the late Pete and Kitty McMickle Beamer. She was a retired school teacher from the Surry County school system and a member of White Plains Friends Meeting. She is survived by three sons and two daughters-in-law, Fred Marshall of Winston-Salem, N.C., Don and Brenda Marshall of Mt. Airy and Tom and Judy Marshall of Dallas, Texas; six grandchildren, Kimberly Marshall Zweiback of London, England, Kaye Marshall and Lara Marshall, both of Winston-Salem, Anthony Marshall and Charles Marshall, both of Mt. Airy and Hiliary Marshall of Dallas, Texas; one great grandson, Jacob Zweiback of London, England; three sisters, Mrsy Mary Breit of Allentown, Pa., Mrs. Ila King of Mt. Airy and Mrs. Virginia Tingen of Winston-salem; a sister-in-law, Mrs. Ethel Beamer of Mt. Airy. Mrs. Marshall was preceded in death by a son, Charles Marshall. Funeral services will be held Saturday, August 6, 1994, at 2 p.m. at White Plains Friends Meeting conducted by the REv. Jimmy Reinhardt and the Rev. Loyd Pugh with interment to follow in the church cemetery. The family will receive friends at Moody Funeral Home of Mt. Airy on Friday from 7 to 9 p.m. Her body will remain at Moody Funeral Home until taken to the church to lie in state thirty minutes before the funeral service. Flowers will be accepted or memorials may be made to the White Plains Friends Meeting Van Fund.

BEAMER

Mr. Kyle Lester Beamer, 76, of 5161 Davis Road, was dead on arrival at Forsyth Memorial Hospital at 11 a.m. Thursday. He was born Sept. 8, 1905 in Carroll County, Va. He spent his early life and education in Forsyth County, and was with R. J. Reynolds Tobacco Co. for over 40 years as a chief mechanic, retiring in 1968. He was a member of Ogburn Memorial United Methodist Church, the Engineers Club of R. J. Reynolds Tobacco Co., and North Winston Civic Club. Surviving are two daughters, Mrs. Barbara Jean Hendrix and Mrs. Violet Mae Henderson, both of Winston-Salem, one son, (Euck) Beamer of Winston-Salem; six grandchildren and seven great-grandchildren; one brother, Jeff Beamer of Galax, Va. Funeral services will be Saturday at 11 a.m. at Vogler's Reynolda Road Chapel by the Rev. Cecil Caves. Interment will be in Forsyth Memorial Park. The family will receive friends from 7 to 9 p.m. Friday at the funeral home.

Winston-Salem Journal, Friday, May 29, 1982

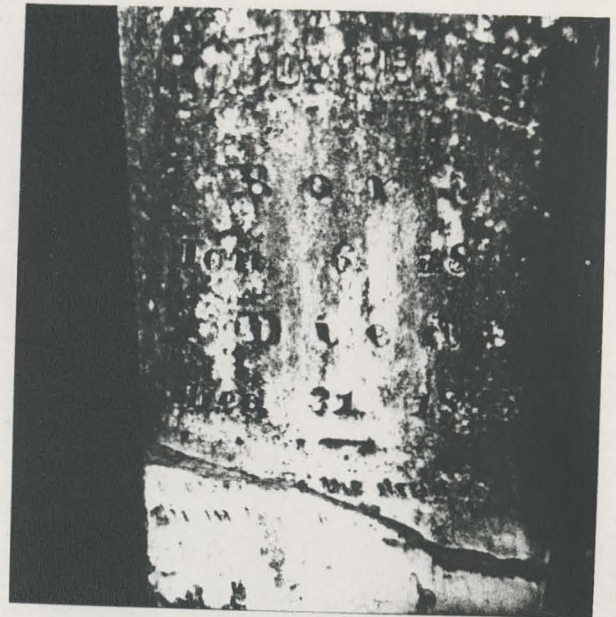

Jacob Beamer
Born
Jan. 6, 1813
Died
Dec. 31, 1895