

KEEPSAKE

1952

Louise Kendall



Digitized by the Internet Archive
in 2018 with funding from
North Carolina Digital Heritage Center

<https://archive.org/details/keepsake195200fran>

THE KEEPSAKE

1952

Published By

THE SENIOR CLASS

FRANKLIN HIGH SCHOOL

Mount Airy, North Carolina

Juanita Leonard *Co-Editor*

Bertha Lee Nichols *Co-Editor*

George Holder *Business Manager*



Thomas H. Houck

DEDICATION

To Mr. Houck, who throughout our high school career has been such a true friend and wise counselor, and under whose able leadership the annuals of Franklin High School have been published, we the seniors of '52 dedicate the first volume of the "Keepsake" as a token of deepest felt gratitude for the many kind deeds he has done for us and our school.



FACULTY

Front row, left to right: Mrs J. C. Hiatt, Mrs. Eugene Cox, Mr. Thomas H. Houck, Miss Louise Kendall, Mr. Jack Folger.

Second row, left to right: Mr. John D. Hiatt, Mrs. Pearl H. Starling, Miss Virginia Coltrane.

Third row, left to right: Mr. H. S. Broome, Mr. George H. Collins, Jr., Mr. Sam T. Briggs, Mrs. Mary V. Herring Locklear.

FACULTY



Thomas H. Houck
English, Social Studies

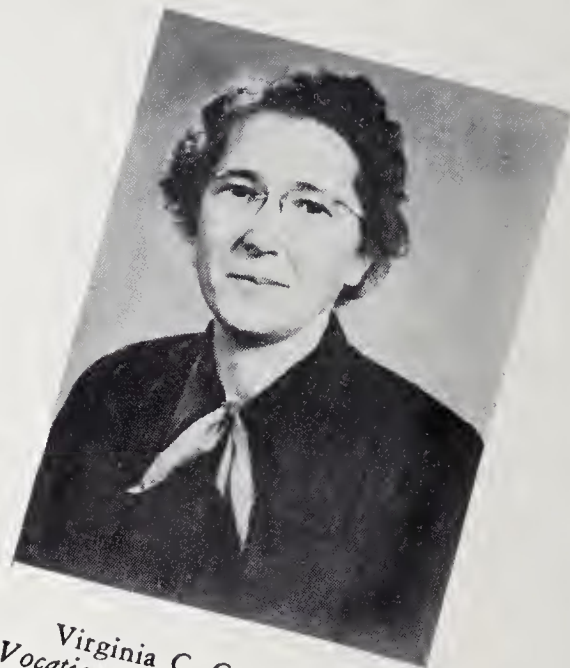

Virginia C. Coltrane
Vocational Home Economics

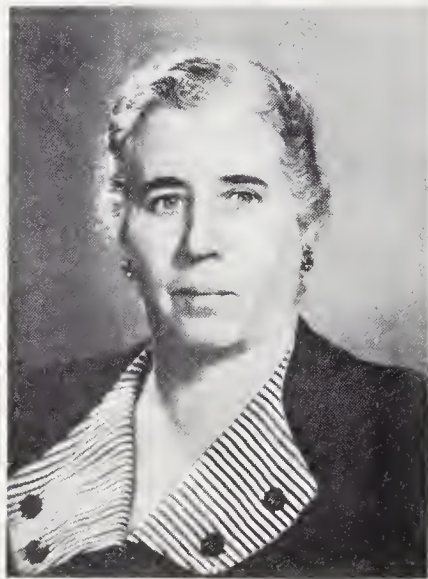

Mary V. H. Locklear
Social Sciences

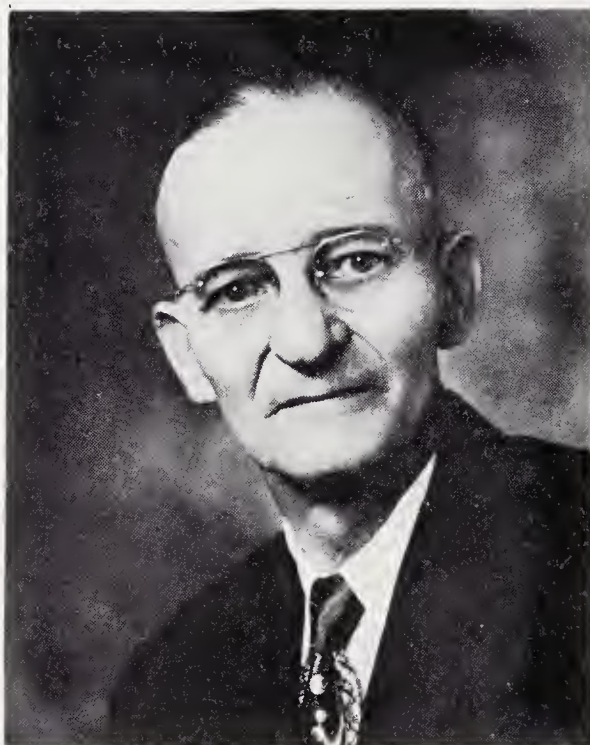

Hoyle S. Broome
Principal



George H. Collins, Jr.
Math, Science



Helen S. Cox
Business Education

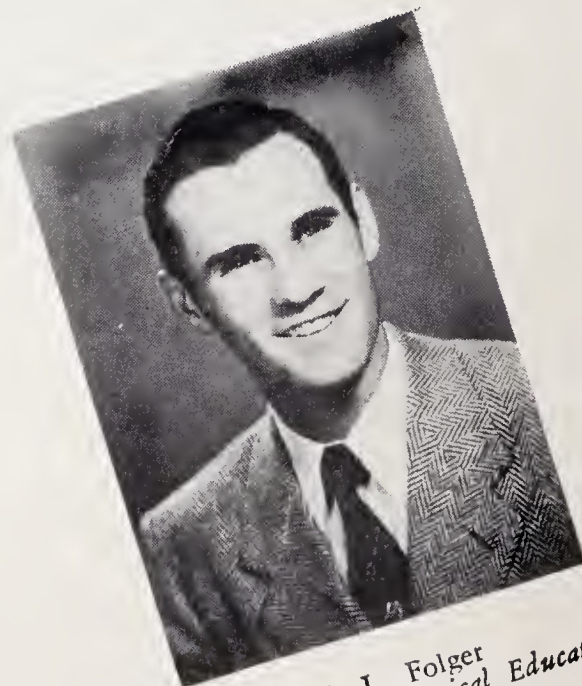

T. L. Folger
Social Science, Physical Education

FACULTY



Samuel T. Briggs
Vocational Agriculture



Louise Kendall
English, Foreign Language

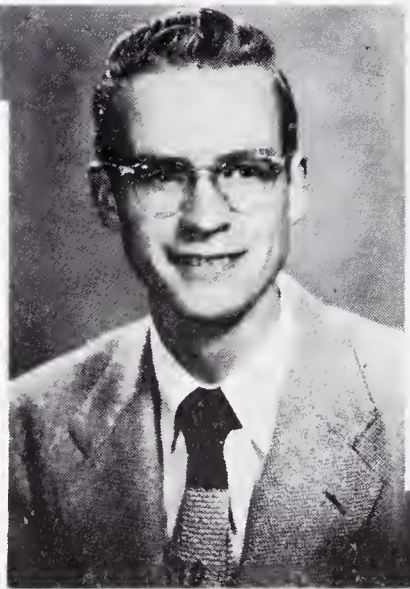

J. D. Hiatt
Science, Math



Georgia F. Stanley
Music



Pearl H. Starling
English, Journalism



J. C. Hiatt
Physical Education, Math



SENIORS

Front row, left to right: Melza France, Opal Bryant, George Holder, Burly Edwards, Roger Clifton, Frank Jarrell, Roy Hiatt, Betty Lee Nichols, and Carol McKinney.

Second row, left to right: Fannie Lou Simmons, Lillian Arrington, Audrey Carter, Latrice Vernon, Billy Caudle, Mary Jo Booker, Pauline Gravely, Agnes Moseley, and Juanita Leonard.

Third row, left to right: Ray Easter, Arnold Blackburn, Kay Nichols, Shirley Lowe, Joan Culbreth, Ruth Harris, Elmira Loflen, Barbara Haymore, and Bertha Nichols.

Fourth row, left to right: Bobby Norman, Bobby Easter, Ruth Poore, Nancy Hall, Carlene Tickle, Jack Lawson, Jack Renegar, and Graham Roberson.

Top row, left to right: Kelly McHone, Elvin Marshall, Clyde Cox, Buddy Sutphin, Ray Hill, and Guy Money.

The mascots are Dethra Blackburn, daughter of Mr. and Mrs. Guy Blackburn, and Mac Collins, son of Mr. and Mrs. Ernest Collins.

Absent when picture was taken was Gladys Hutchins.



SENIOR CLASS OFFICERS

Jack Lawson *President*

Shirley Lowe *Treasurer*

George Holder *Vice President*

Betty Lee Nichols *Secretary*

CLASS MOTTO: *"They conquer who believe they can."*

COLORS: *Lavender and white.*

CLASS COLORS: *Red and White.*

SENIORS

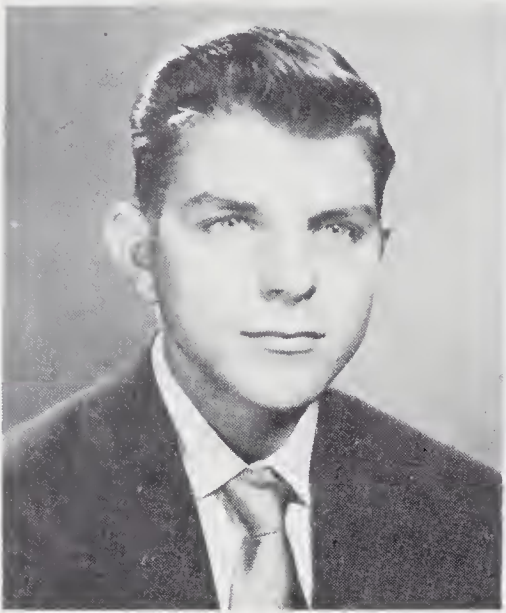

ARNOLD BLACKBURN

F. F. A. 1, 2, 3, 4; F. F. H. Officer 1, 2, 3; Physical Ed. 1; Marshal 3; Bus Driver 1, 2; Junior Class Officer; Most Popular 3; Glee Club 4; Most Attractive.

LILLIAN ARRINGTON

F. H. A. 1, 2, 3, 4; 4-H 1, 2, 3, 4; Rhythm Club 1, 2; Student Council 1; Glee Club 1, 2, 3, 4; Physical Ed. 1, 2, 3; Most Polite.

BILLY CAUDLE

F. F. A. 1, 2, 3, 4; Boy Scouts 1, 2; Glee Club 2, 3, 4; Dramatics 3; Physical Ed. 1, 2; 4-H 1, 2; Cutest.

MARY JO BOOKER

F. H. A. 1, 2, 3; 4-H 1, 2; Honor Student 3, 4; Honor Society 4; Paper Staff 4; Cheerleader 3; Chief Cheerleader 4; Physical Ed. 1; Glee Club 1, 2, 4; Fashion Show 1, 2; Most Lively.

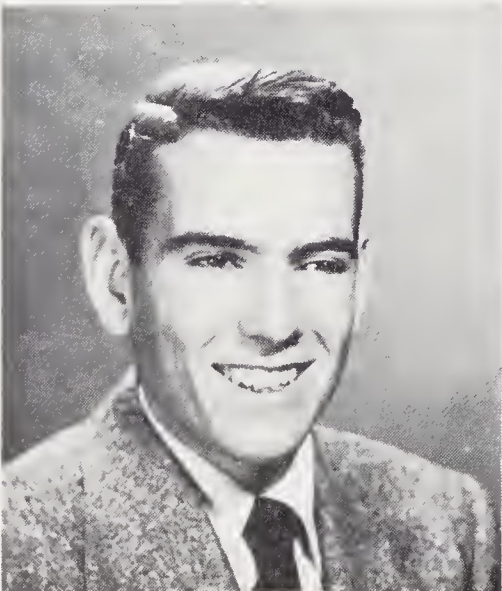

ROGER CLIFTON

F. F. A. 1, 2, 4; Dramatics 4; Basketball 1, 2, 3, 4; Baseball 2, 3, 4; Football 3, 4; 4-H 1, 2, 3; Officer of Boys Government 4; Glee Club 4, Manager 1; Most Athletic.

JOAN CULBRETH

F. H. A. 2, 4; 4-H 1, 2; Class Officer 3; Dramatic Club 3; Basketball 1, 2; Softball 1, 2; Rhythm Club 1; Glee Club 4; Most Attractive.

CLYDE COX

Football 2, 3, 4; F. F. A. 1, 2, 3; Class President 2; Basketball 3; Baseball 3; Football Captain 4; Most Popular.

OPAL BRYANT

Basketball 1, 2, 3; 4-H 1, 2, 3; Softball 1, 2, 3, 4; F. H. A. 2, 3; Track 1, 2, 3, 4; Paper Staff 4; Style Show 1, 2, 22; Rhythm Club 1; Activity Committee 3; Class Comedian.



SENIORS

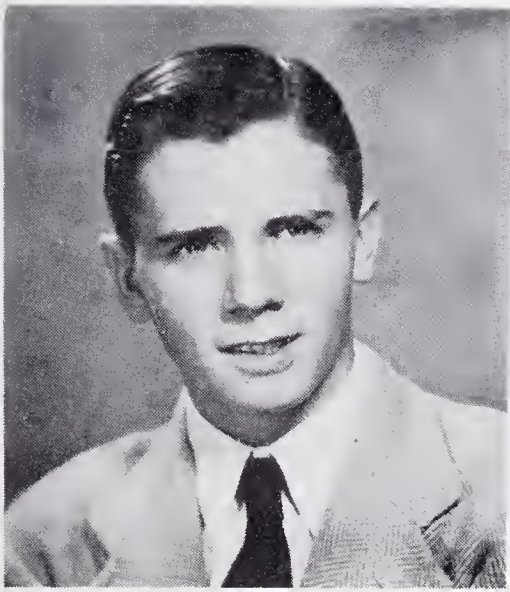

BOBBY EASTER

F. F. A. 1, 2, 3, 4; 4-H 1; Basketball 1, 3, 4; Baseball 2, 3, 4; Most Tactful.

AUDREY CARTER

4-H Club 1, 2, 3, 4; F. H. A. 2, 3; Glee Club 1, 2, 3, 4; Physical Education 1, 2, 3; Rhythm Club 1, 2; Style Show 1, 2; Dramatics 2; Happiest.

RAY EASTER

Glee Club 2, 3, 4; Marshal 3; Physical Education 1; Dramatics 4; Vice President of Boys Student Government 4; Most Studious.

MELZA FRANCE

4-H 1, 2, 3, 4; F. H. A. 2, 3; Glee Club 1; Style Show 1, 2; Most Likeable.

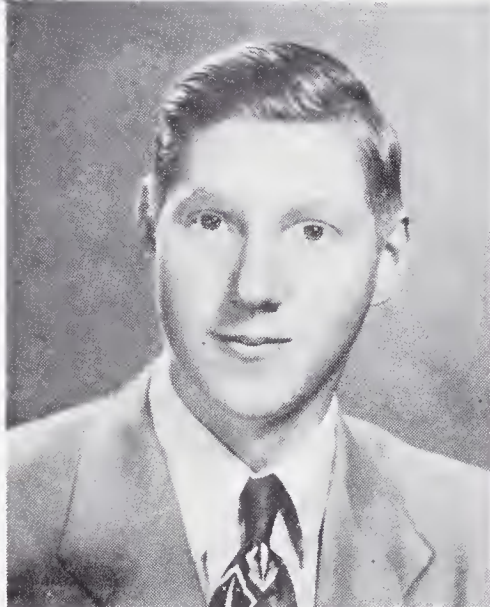

BURLEY EDWARDS

F. F. A. 1, 2, 3, 4; F. F. A. Officer 4; Physical Education 1; 4-H 1, 2; Most Bashful.

PAULINE GRAVLEY

F. H. A. 1, 2, 3, 4; Basketball 1, 2; Girl Scout 1; Dramatics 4; Honor Student 2, 3, 4; Honor Society 4; Honor Student 2, 3, 4; Paper Staff 4; Annual Staff 4; Activity Committee 4; Glee Club 1, 2, 3, 4; Neatest 4; Style Show 1, 2.

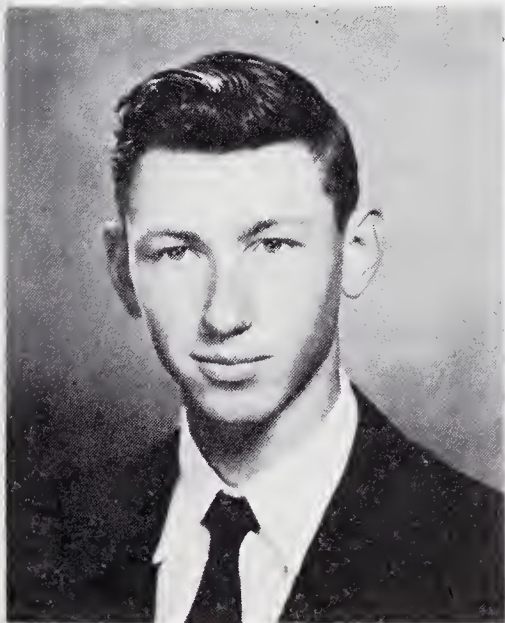

ROY HIATT

F. F. A. 1, 2; Glee Club 1, 2, 3, 4; 4-H 1, 2, 3; Track 2, 3, 4; Baseball 2, 3, 4; Dramatics 3; Bus Driver 2, 3, 4; Athletic Bus Driver 3, 4; Football 3; Activity Committee 3; Neatest.

NANCY HALL

4-H 1, 2, 3; F. H. A. 2, 3, 4; Basketball 1, 2, 3, 4; Softball 1, 2, 3, 4; Rhythm Club 1; Style Show 1, 2; Glee Club 4; Most Bashful.



SENIORS



RAY HILL
 F. F. A. 1, 2, 3, 4; Class Officer
 2, 3; Physical 1, 2, 3, 4; Co-Captain
 Basketball 4; Quietest 4;

RUTH HARRIS
 F. H. A. 1, 2, 3, 4; Dramatics Club
 1, 2; Physical Ed. 1, 2; Photography
 Club 1; Public Speaking 3; Style Show
 1, 2; 4-H Club 1, 2; Most Likely To
 Succeed.

GEORGE HOLDER
 F. F. A. 1, 2, 3, 4; Glee Club 2, 4;
 Dramatics 4; Physical Ed. 1; Class Of-
 ficer 4; Paper Staff 4; Annual Staff 4;
 Activity Committee 4; Most Likely To
 Succeed.

BARBARA HAYMORE
 Dramatics 3; 4-H 1, 2, 3; Glee
 Club 1, 2, 3, 4; Physical Ed. 1, 2, 3, 4;
 Paper Staff 4; Style Show 4; Rhythm
 Club 1; Friendliest.



FRANK JARRELL
 F. F. A. 1, 2, 3; Physical Ed. 1, 2,
 3, 4; Most Lively.

GLADYS HUTCHINS
 F. H. A. 1, 2; Glee Club 1, 2, 3, 4;
 Dramatics 3; Physical Ed. 1; Style Show
 1, 2; Most Tactful.

JACK LAWSON
 4-H Club 1, 2, 3; Physical Ed. 1, 2;
 Glee Club 1, 2, 3, 4; Annual Staff 3, 4;
 Paper Staff 3, 4; Activity Committee
 3, 4; Grounds Committee Chairman 4;
 Talent Show 3, 4; Class Officer 4;
 Best Dressed 4.

JUANITA LEONARD
 Dramatics 2, 3, 4; Honor Society 3,
 4; Honor Society Officer 4; F. H. A.
 1, 2, 3, 4; H. H. A. Officer 2, 3, 4;
 Style Show 1, 2; Annual Staff 3, 4;
 Co-Chief Marshal 3; Honor Student
 1, 2, 3, 4; Physical Ed. 1, 2, 3; Gen-
 eral Committee 3; Glee Club 4; Best
 Dressed.



SENIORS

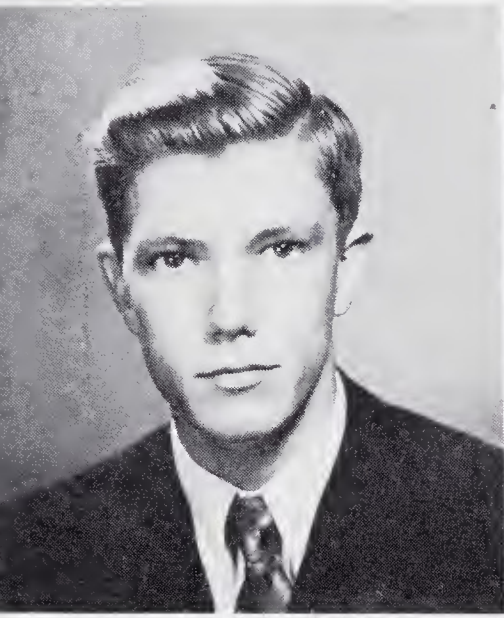

ELVIN MARSHALL

4-H 2, 3; Boys Government 4; Bus Driver 3, 4; Basketball 3, 4; Baseball 2; Softball 2, 3; Most Likable.

ELMIRA LOFLEN

Dramatics 4; Basketball 1, 2, 3, 4; Co-Captain 4; 4-H 1, 2, 3; F. H. A. 3, 4; F. H. A. Officer 4; Activity Committee Chairman 4; Softball 1, 2, 3, 4; Track 3, 4; Glee Club 4; Paper Staff 4; Ground Committee 4; Most Popular 3, 4.

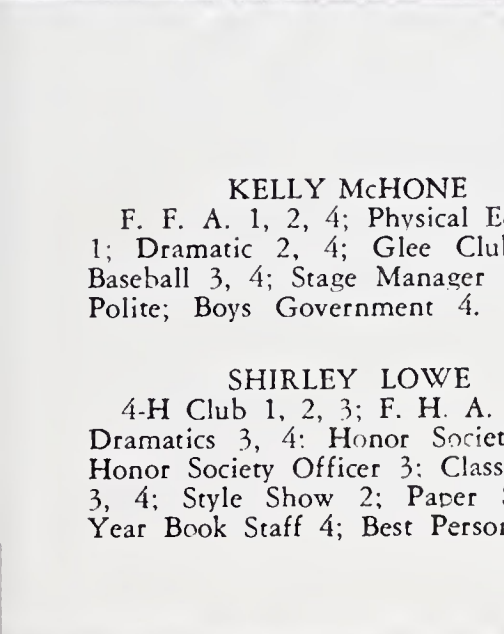

KELLY McHONE

F. F. A. 1, 2, 4; Physical Education 1; Dramatic 2, 4; Glee Club 1, 4; Baseball 3, 4; Stage Manager 3; Most Polite; Boys Government 4.

SHIRLEY LOWE

4-H Club 1, 2, 3; F. H. A. 2, 3, 4; Dramatics 3, 4; Honor Society 3, 4; Honor Society Officer 3; Class Officer 3, 4; Style Show 2; Paper Staff 4; Year Book Staff 4; Best Personality.



GUY MONEY

Basketball 1, 2, 3, 4; Football 3, 4; Baseball 2, 3, 4; Track 3, 4; Glee Club 4; Bus Driver 4; Paper Staff 4; Dramatics 2, 3, 4; Annual Staff 4; General Committee 3; Most Dignified.

CAROL McKINNEY

F. H. A. 1, 2, 4; Glee Club 1, 2, 4; Physical Education 1, 2; Style Show 1, 2; Journalism 4; 4-H Club 1, 2; Mount Airy High 1 year; Rhythm Club 2; Most Dignified.

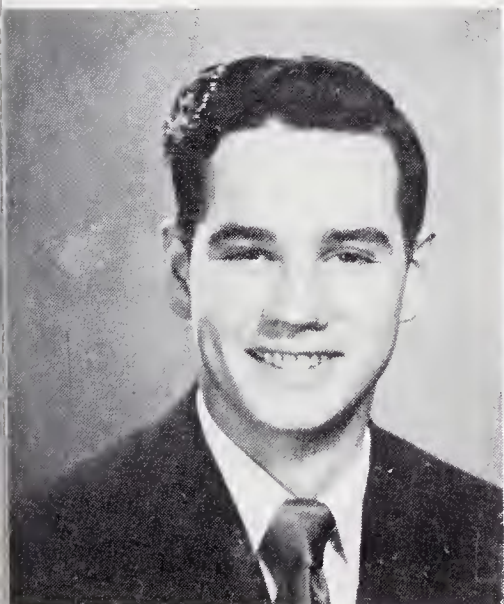

BOBBY NORMAN

Physical Education 1; F. F. A. 1, 2, 3, 4; F. F. A. Officer 3, 4; 4-H Club 1, 2; Class Comedian.

AGNES MOSELEY

4-H 1, 2, 3, 4; F. H. A. 2, 3, 4; Marshal 3; F. H. A. Officer 4; Honor Society 3, 4; Paper Staff 4; Style Show 1, 2; Quietest.

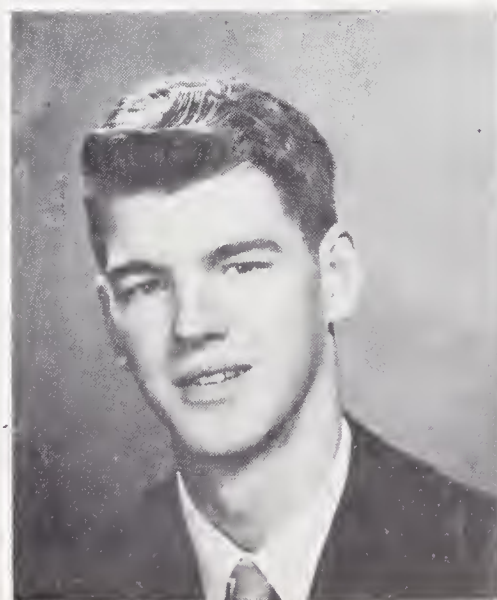

SENIORS



JACK RENEGAR

F. F. A. 1, 2; Dramatics 3, 4; Glee Club 2, 3, 4; Physical Ed. 1, 2, 3, 4; Co-Captain Basketball 4; Honor 1, 4; Boys Club Officer 4; Bus Driver 3, 4; Annual Staff 4; Paper Staff 4; 4-H Club 2, 3; Best All-Round.

BETTY LEE NICHOLS

F. H. A. 1, 2, 3, 4; F. H. A. Officer 4; Marshal 3; Honor Student 1, 2, 3, 4; Paper Staff 4; Annual Staff 4; Honor Society 4; Fashion Show 1, 2; Glee Club 4; Most Dependable 4.

GRAHAM ROBERSON

4-H Club 1, 2; F. F. A. 1, 2, 3, 4; F. F. A. Officer 4; Dramatics 2; Friendliest.

BERTHA LEE NICHOLS

F. H. A. 1, 2, 3, 4; Dramatics 2, 3, 4; Glee Club 1, 2, 3, 4; Public Speaking 1, 3, 4; Honor Society 3, 4; Honor Student 1, 2, 3, 4; Co Chief Marshal 3; Grounds Committee Officer 4; Paper Staff Editor 4; Annual Staff 3, 4; Physical Ed. 1, 2; Style Show 1, 2, 3; Most Studious.



BUDDY SUTPHIN

F. F. A. 1, 2, 4; Physical Ed. 1, 2, 3, 4; Stage Manager 3, 4; Track 3; 4-H Club 1, 2, 3; Glee Club 1, 2; Senior Activity Committee 4; Rhythm Club 2; Happiest.

KAY NICHOLS

F. H. A. 1, 2, 3, 4; Basketball 1, 2, 3, 4; 4-H Club 1, 2, 3, 4; Glee Club 1, 2, 3, 4; Class Officer 1, 3; Most Popular 1, 2; Bus Driver 4; Style Show 1, 2; Rhythm Club 1, 2; Best All-Round.

RUTH POORE

F. H. A. 1, 2, 3, 4; F. H. A. Officer 3; Class Officer 1, 2; Physical Ed. 1, 2; Marshal 3; Dramatics 2; Cheerleader 3, 4; Honor Society 4; Honor Society Officer 4; Honor Student 1, 2, 3, 4; Paper Staff 3, 4; Glee Club 4; Fashion Show 1, 2; Most Dependable.

FANNIE LOU SIMMONS

F. H. A. 1, 2, 3, 4; F. H. A. Officer 2, 3, 4; 4-H Club 1, 2, 3; Dramatics 2, 3, 4; Glee Club 1, 2, 3, 4; Style Show 1, 2, 3; Annual Staff 4; Physical Ed. 1, 2; Honor Society 4; Public Speaking 2; Best Personality 4.



SENIORS



CARLENE TICKLE
Basketball 1, 2, 3, 4; Softball 1, 2,
3, 4; F. H. A. 1, 2, 3, 4; Glee Club
3, 4; Style Show 1, 2; Track 1, 2;
Paper Staff 3, 4; Activity Committee
4; Most Athletic.



LATRICE VERNON
Glee Club 1, 2, 3, 4; F. H. A. 1, 2,
3, 4; Basketball 1, 2, 3, 4; Soft Ball
1, 2, 3, 4; Style Show 1, 2; Rhythm
Club 1, 2; Class Officer 2; Cutest.

DETHRA BLACKBURN
Mascot; Most Treasured



MAC COLLINS
Mascot; Most Treasured



SUPERLATIVES



MOST DIGNIFIED



MOST DEPENDABLE



CUTEST

BEST ALL-ROUND



BEST DRESSED

SUPERLATIVES

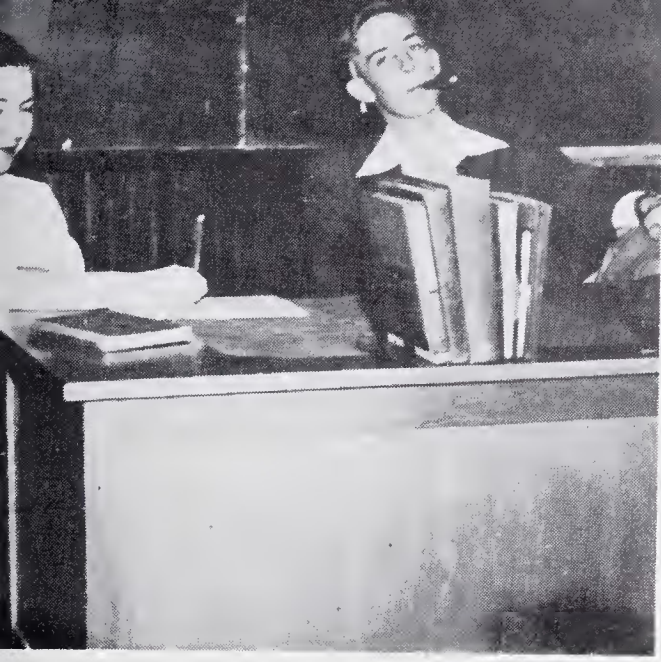

MOST LIKELY TO SUCCEED



MOST LIVELY



FRIENDLIEST



MOST PERSONALITY

CLASS COMEDIAN



SUPERLATIVES



MOST LIKEABLE



HAPPIEST



MOST POLITE



MOST POPULAR



MOST TACTFUL

NEATEST





SUPERLATIVES

MOST BASHFUL



QUIETEST



MOST STUDIOUS

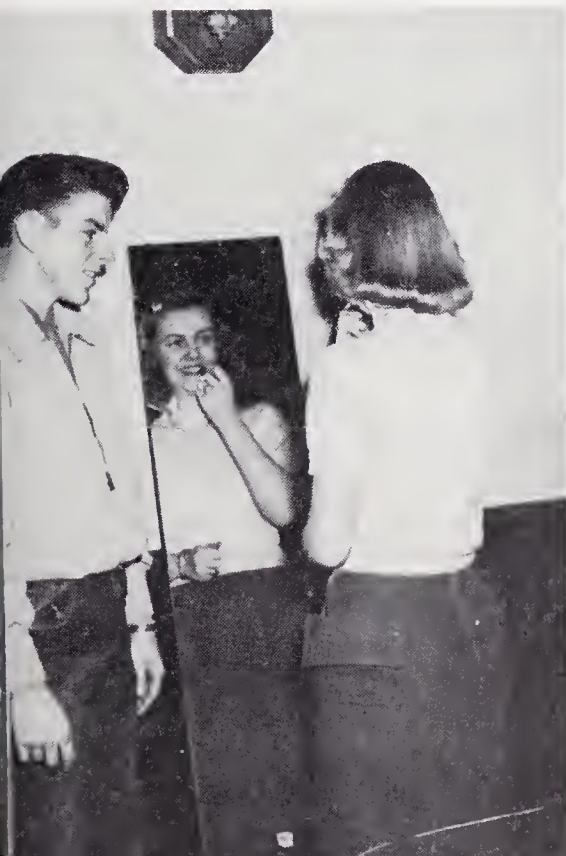

MOST ATTRACTIVE

MOST ATHLETIC



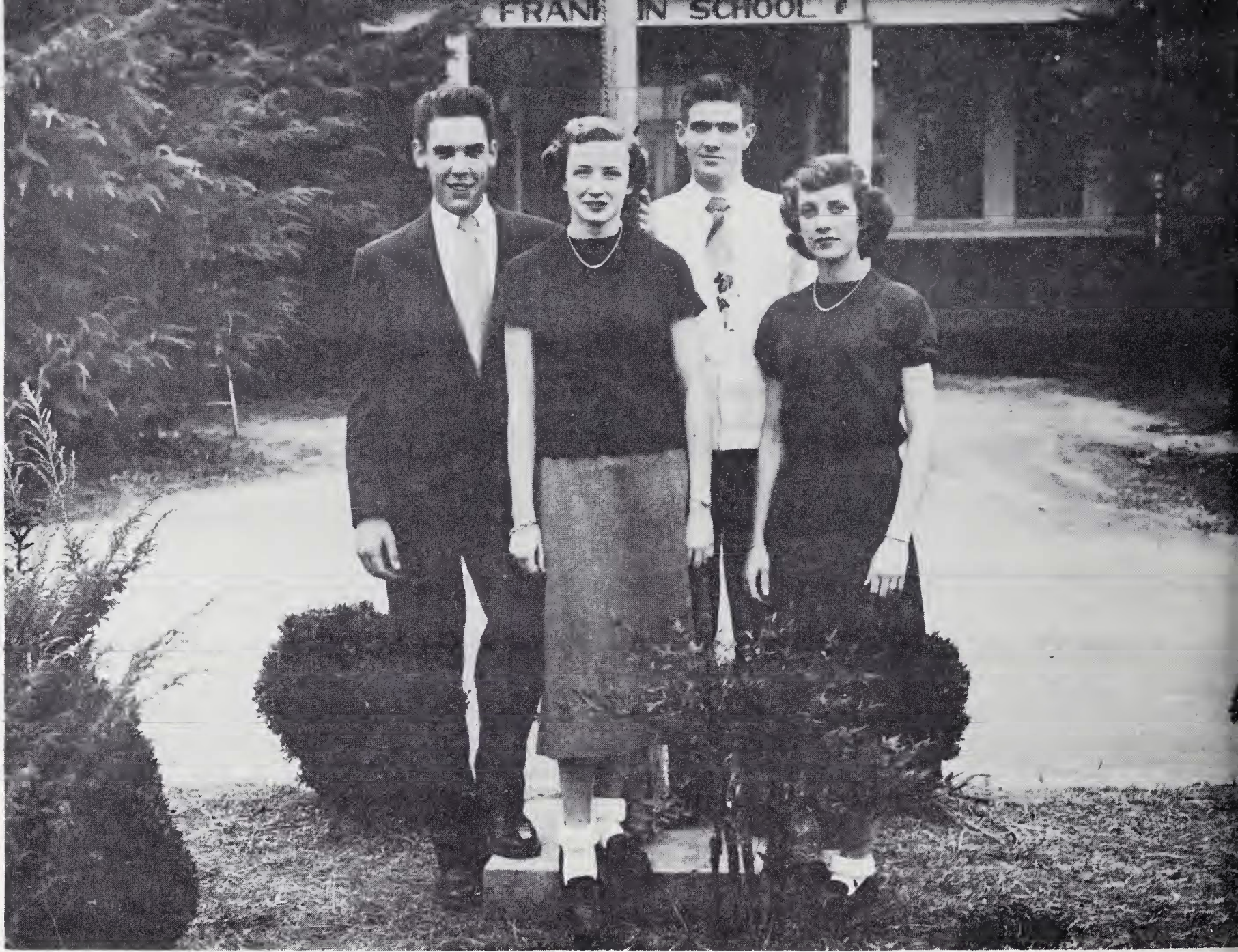

JUNIOR CLASS OFFICERS

Dee Meadows..... *President*

Faye Key..... *Treasurer*

Richard Wagoner..... *Vice President*

Rachel Shelton..... *Secretary*

CLASS MOTO: *"Put you best foot forward."*

FLOWER: *Sweetpea.*

COLORS: *Lavendar and white.*

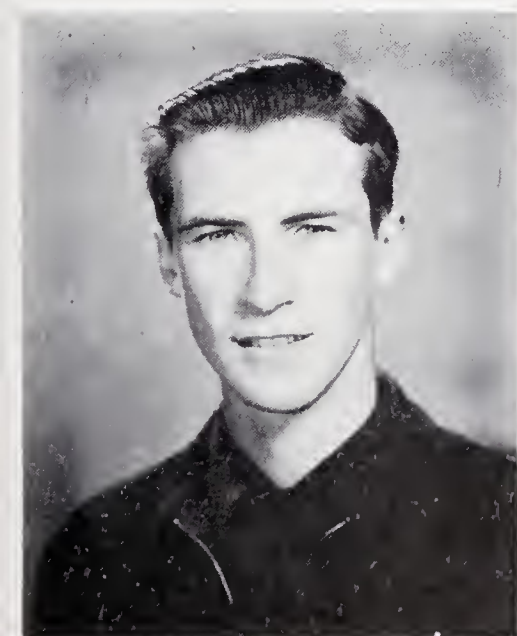
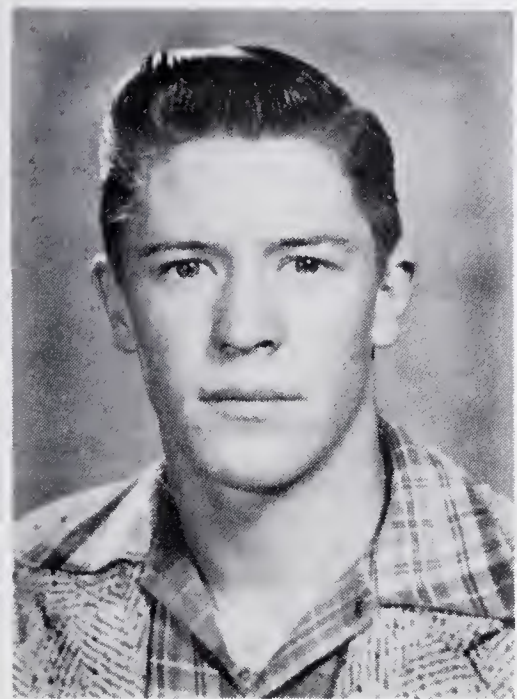

JUNIORS

THOMAS ANTHONY
ARLENE BRYANT
GROVER BUSICK

VERNA LEE BOWMAN
BOBBY BUNKER
MINNIE LOU CRITZ

BILLY BELTON
BETTY LOU CREASY
ROY CLIFTON

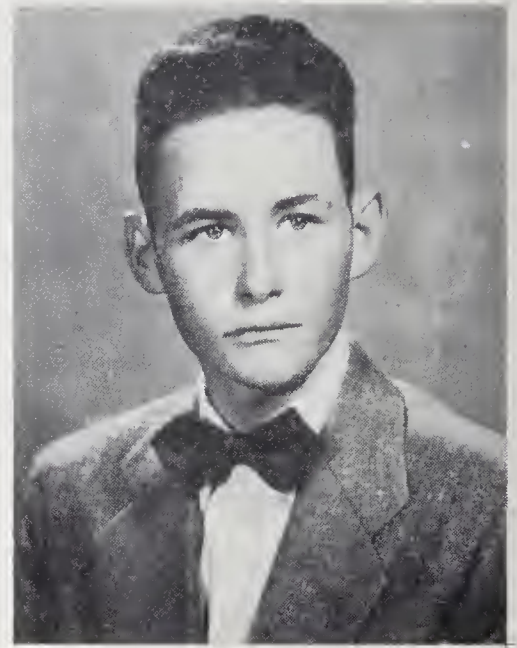
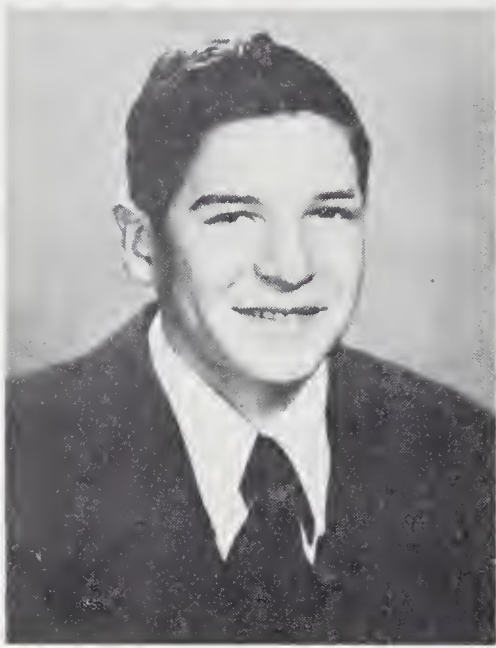

JUNIORS

BOBBY COLE
BANNER LEA EASTER
CHARLIE HOLDER

RACHEL CRITZ
HAL HEATH
CATHERINE EVANS

PERRY CREED
MARY LOU EDWARDS
DEE MEADOWS

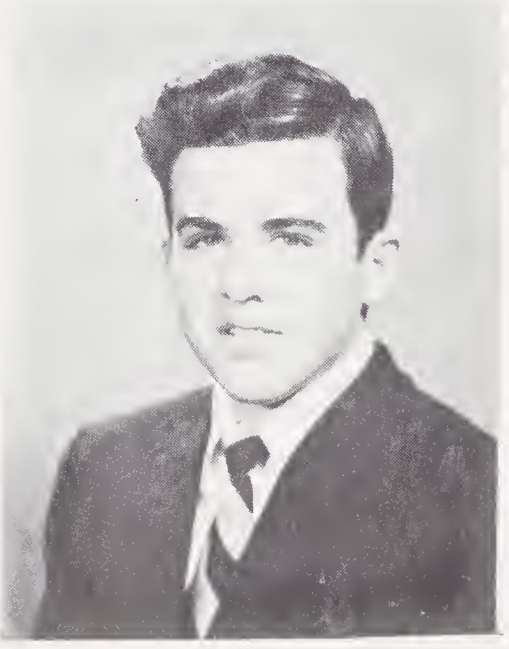
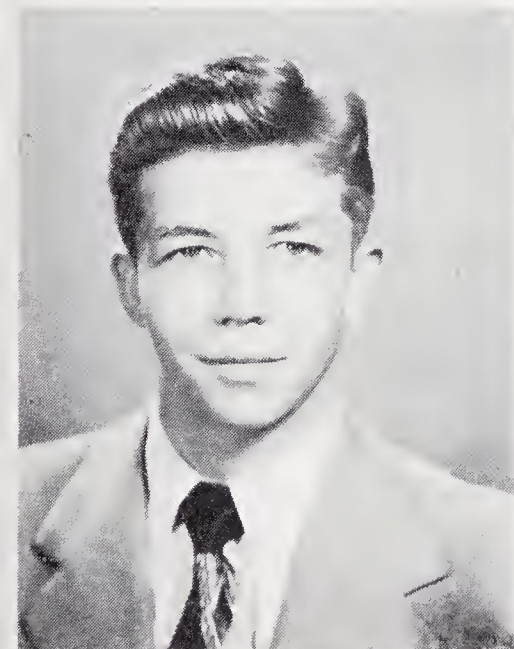
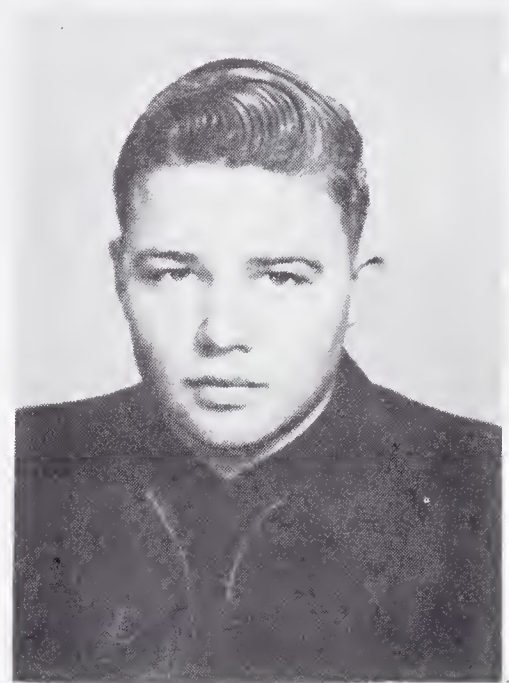
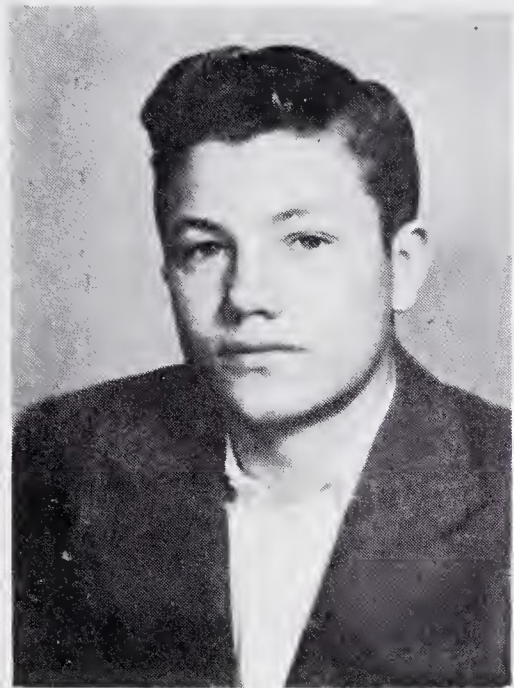

JUNIORS

SAM NEWSOME
ANNIE LAURA MARION
RAY SCOTT

THELMA HAYNES
ARLESS PARKER
EARLENE McCRAW

ALBERT NICHOLS
FAYE KEY
CHARLES SHELTON

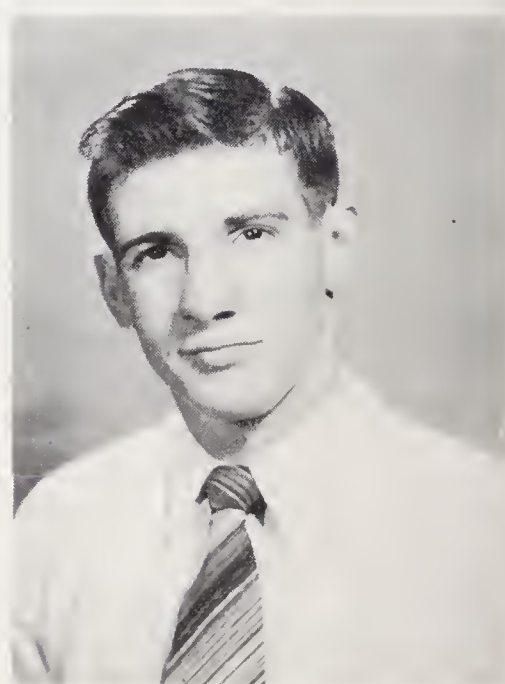
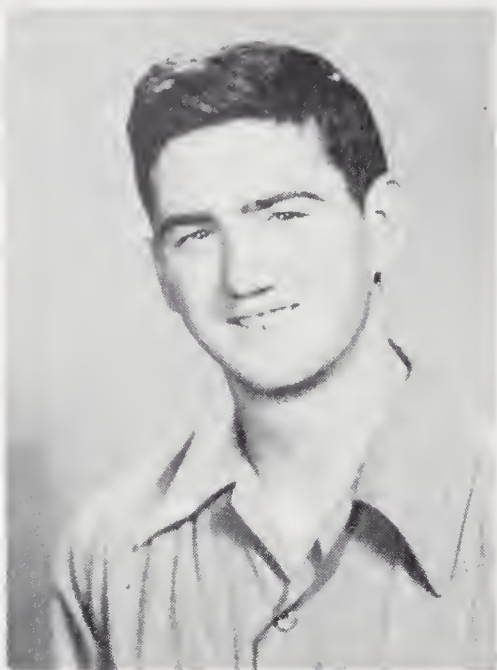

JUNIORS

BILLY SMITH
NANCY MILLER
ARLIE STANLEY

ERNA JEAN McCRAW
JOE SOUTHERN
RACHEL SHELTON

A. G. SOUTHERN
JEAN PLATT
RICHARD WAGONER

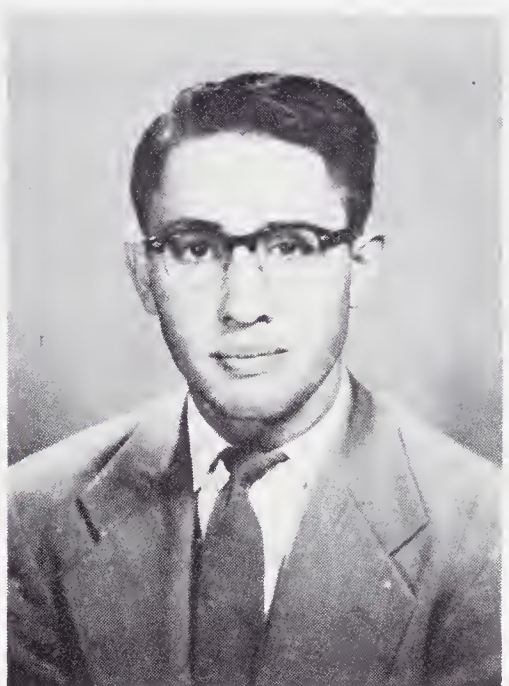

JUNIORS

WAYNE WILLIAMSON
GLENDA STEWART
LORENE WILLIAMSON

JOYCE SNOODY
ROY WILSON
NIRELLE WILLARD

DEE WATSON
NANCY JESSUP
NANCY WATSON

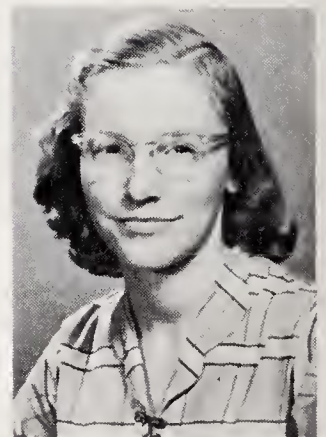
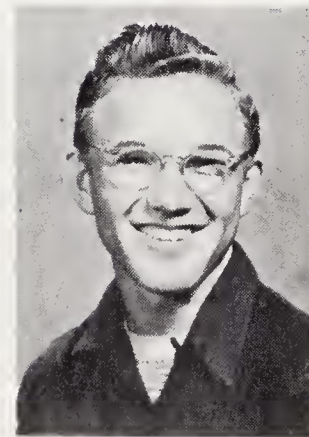
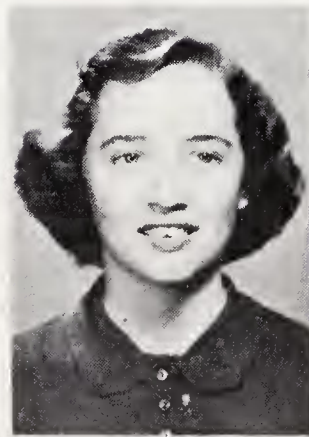
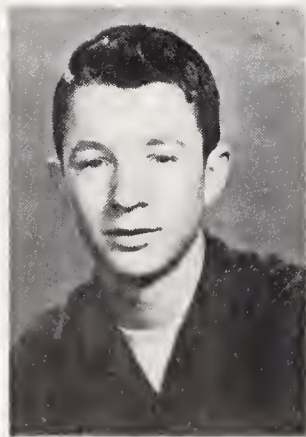
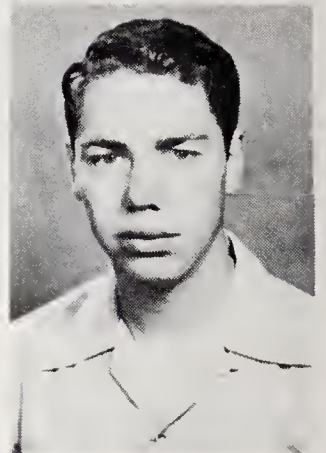
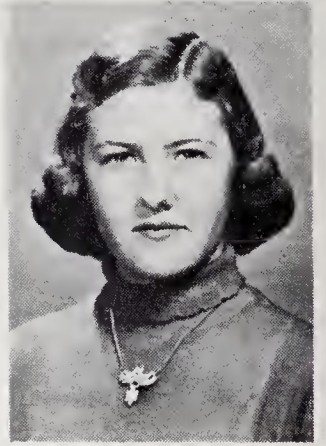
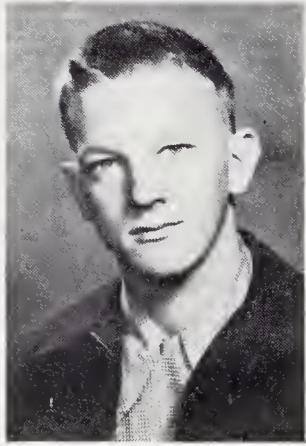
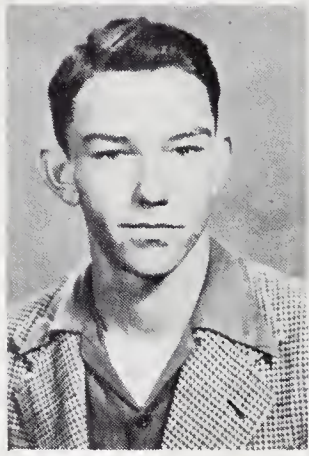
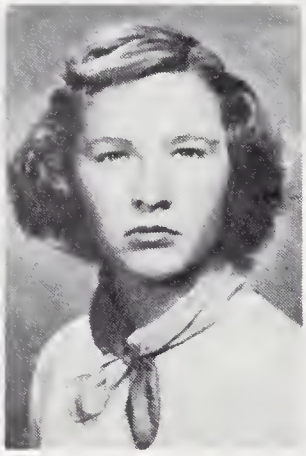

SOPHOMORES

First row, left to right: Cristine Angel, Hampton Beamer, Dorothy Beasley, Roy Beasley.
 Second row, left to right: Wilburn Blackburn, Mary Lou Bowman, Joe Bunker, Barbara
 Jo Chappell.
 Third row, left to right: Jackie Coe, Jimmy Easter, Ernestine Collins, Jimmy Edwards.
 Fourth row, left to right: Donald Fry, Shirley Draughn, Paul Gentry, Lutricia Easter.

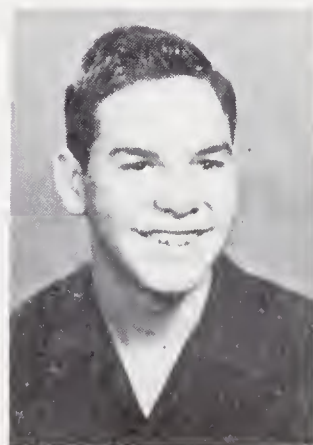
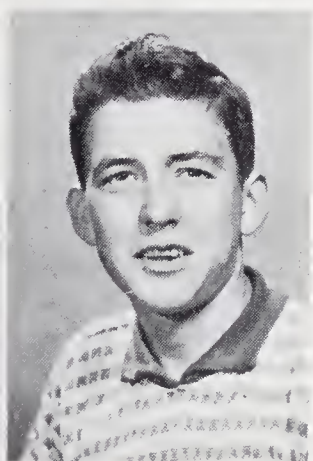
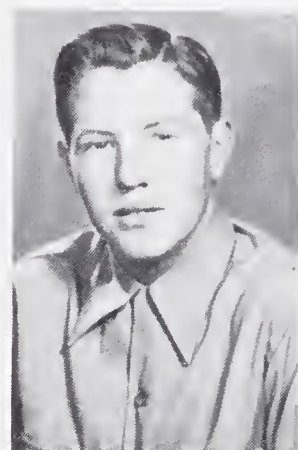
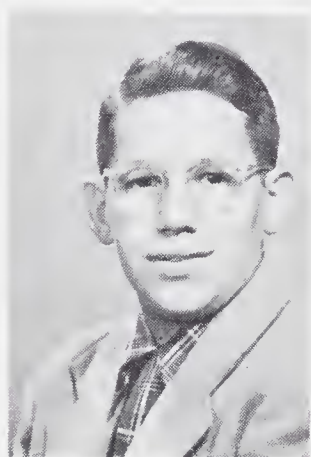
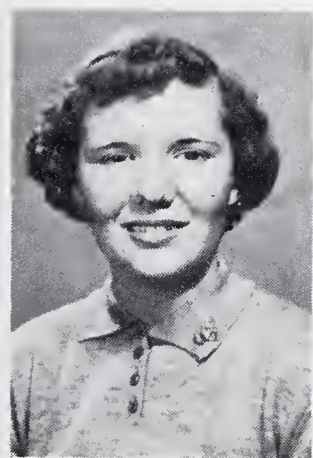
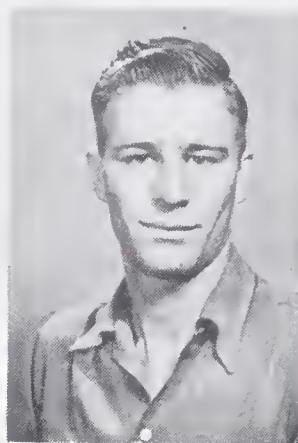

SOPHOMORES

First row, left to right: Bobby Gunter, Wanda Lou France, Mac Gwyn, Mildred Easter.
 Second row, left to right: Mable Gravley, David Hall, Patricia Hall, Donald Harold.
 Third row, left to right: Oklas Harold, Joyce Hill, Roy Lee Hawks, Elsie Hodge.
 Fourth row, left to right: Nancy Hooker, Max Hiatt, Jewel Holder, Bobby Hodges.

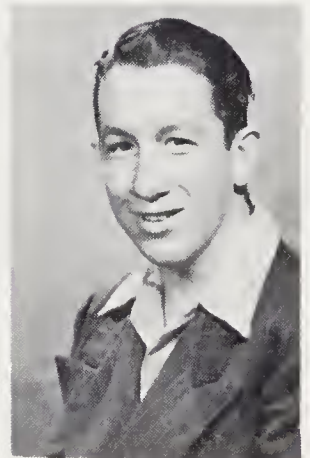
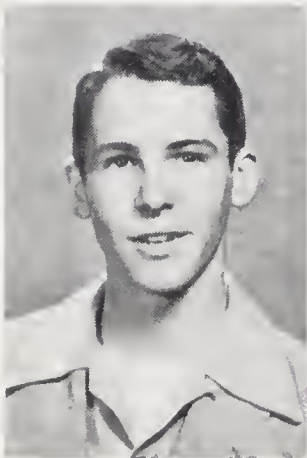
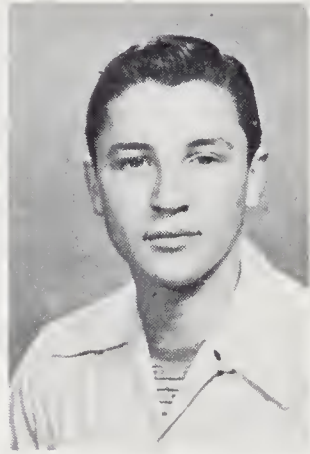
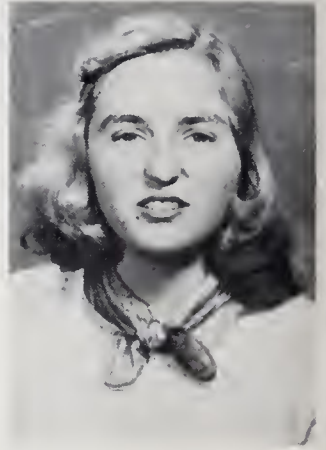
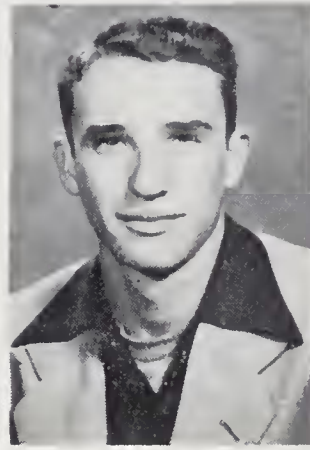

SOPHOMORES

First row, left to right: Woodrow Jackson, Mary Alice Huff, Vance King, Patricia Jones.
 Second row, left to right: Sara Jones, Wade Macey, Jill Laughridge, Eddie McCreary,
 Third row, left to right: Douglas Nichols, Nona Sue Marshall, Willard Niston, Leannah
 Mosley.
 Fourth row, left to right: Mary Ruth Mosley, Raymond Riggs, Eva Jean Moxley, James
 Shelton, Norma Faye McHone.

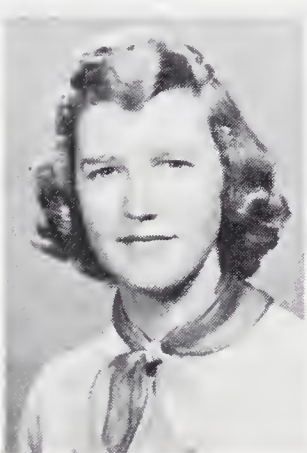
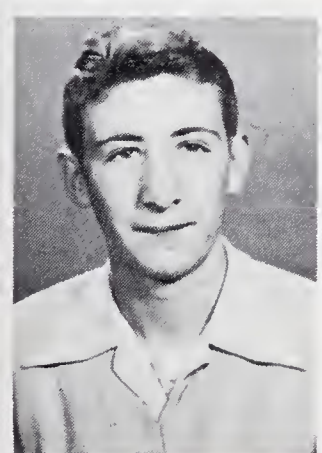
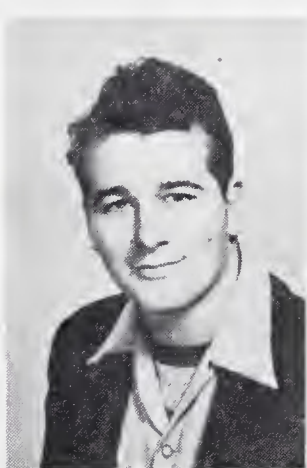
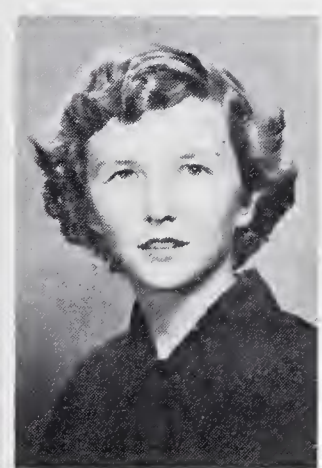
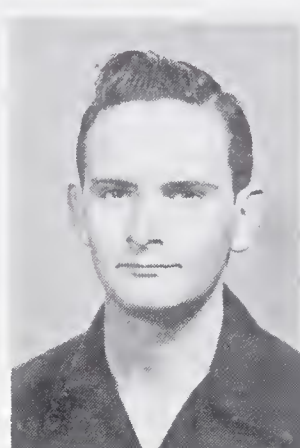
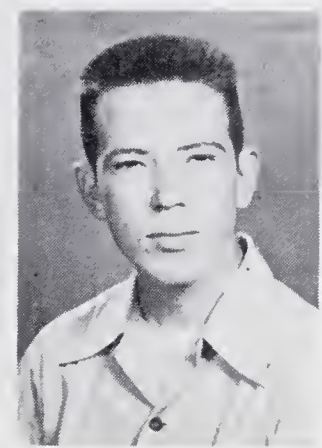

SOPHOMORES

First row, left to right: Roger Shelton, Sue McKinney, Cleo Stanley, Iris Nichols.
 Second row, left to right: Mona Scott, Reid Vernon, Dorothy Sechrist, Fred Wilson.
 Third row, left to right: James Wood, Shirley Smith, Joy May Thomas, Edith Westmoreland.
 Fourth row, left to right: Imogene Williamson, Thelma Wilson, Jo Anne Woodie, Mary
 Ruth Woodruff, Ola Utt.



FRESHMEN

First row, left to right: J. W. Belton, Glenda Badgett, Bobby Calloway, Louise Beasley, John Alfred Carico.

Second row, left to right: Rachel Berrier, Robert Clifton, Mary Ruth Berrier, James Cockerham, Blanch Boyd.

Third row, left to right: Douglas Easter, Elaine Bunker, Sidney Easter, Essie Carter, Jimmy France.

Fourth row, left to right: Jo Carter, Curtis Gentry, Nelda Jean Chappell, Benson Golding, Bonnie Dickerson.

Fifth row, left to right: Senator Golding, Patsy Estes, Osler Handy, Jo Ann Gentry, Gilbert Hawks.



FRESHMEN

First row, left to right: Jewel Gwyn, Wilbur Hawks, Barbara Harold, Robert Hiatt, Faye Hiatt.

Second row, left to right: John Hicks, Billie Hooker, Troy Lee Hodges, Elaine Jarrell, Gary Holder.

Third row, left to right: Bonnie Mosley, Raymond Holder, Mary Frances Nixon, Kenneth Horton, Edna Phillips.

Fourth row, left to right: Bill Jessup, Ernestine Phillips, James Marion, Gaynell Phillips, Alton Mooneyhan.

Fifth row, left to right: Ernestine Phillips, Gray Morrison, June Shaw, Roger Mosley, Gail Snoddy.

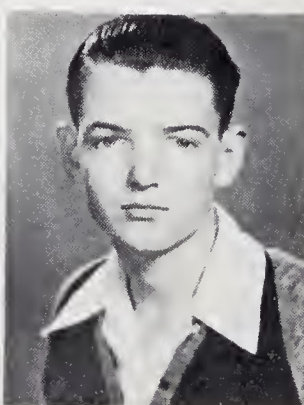
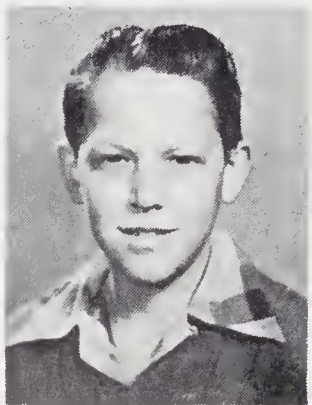
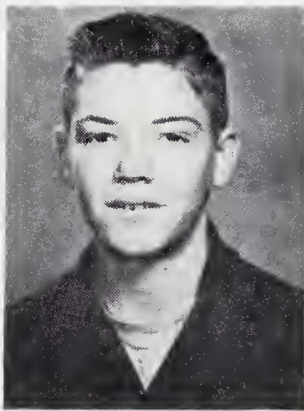
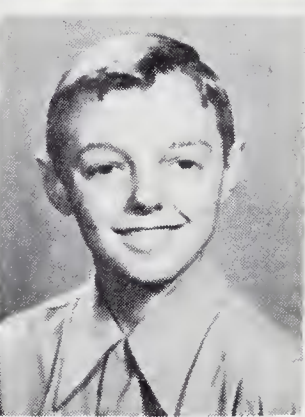
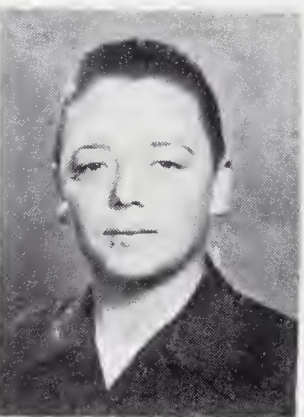
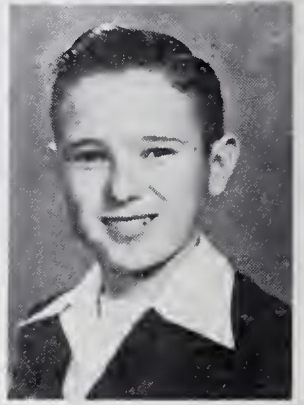
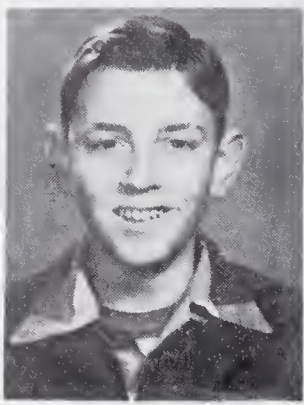

FRESHMEN

First row, left to right: Thomas Nichols, Helen Tate, Bill Norman, Jo Ann Tolbert, Rex O'Neal.

Second row, left to right: Doris Vernon, Bobby Quesinberry, Nelda Joy Vernon, Heath Quesinberry, Orine Wesmoreland.

Third row, left to right: Bruce Scott, Edna Wilson, Hugh Simmons, Mary Ruth Wilson, Selben Snow.

Fourth row, left to right: Betty Jean Woodruff, Don Tickle, Dovie Woodruff.

Fifth row, left to right: Wayne Tolbert, Norma Dean Woodruff, Robert Ward.

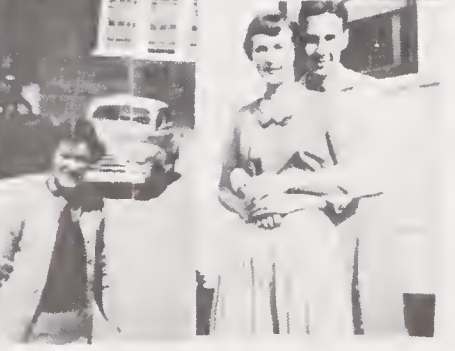
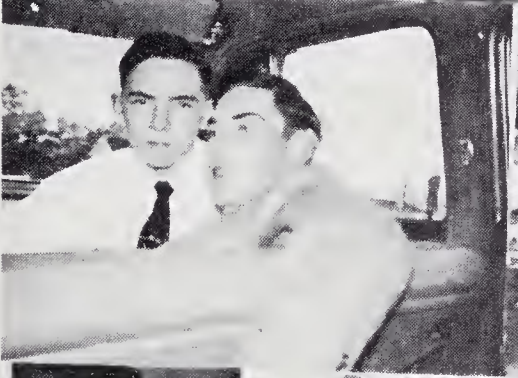
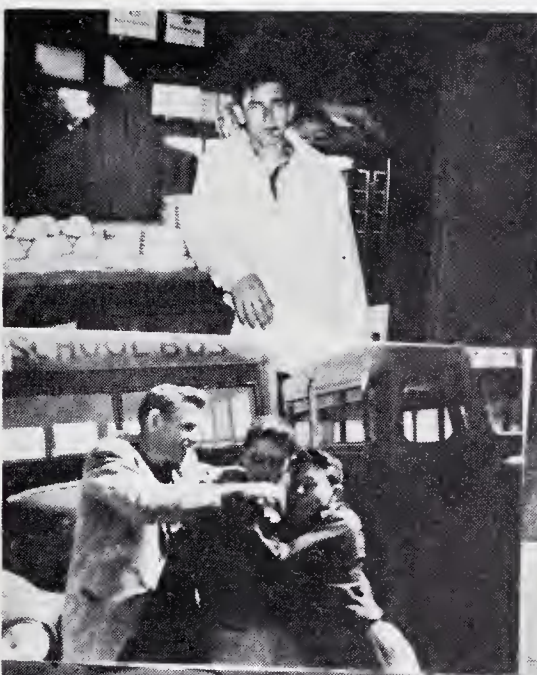





ACTIVITIES



FRANKLIN HI-LIFE STAFF

Front row, left to right: Barbara Haymore, George Holder, Business Manager; Bertha Lee Nichols, Editor-in-chief; Arlene Bryant, Jack Lawson, Carline Tickle.

Second row: Mary Jo Booker, Pauline Gravley, Agnes Mosley, Ruth Poore, Mrs. Pearl Starling, Faculty Advisor.

Third row: Shirley Lowe, Jean Platt, Betty Lee Nichols, News Editor; Jack Renegar; Elmira Loflen, Opal Bryant.

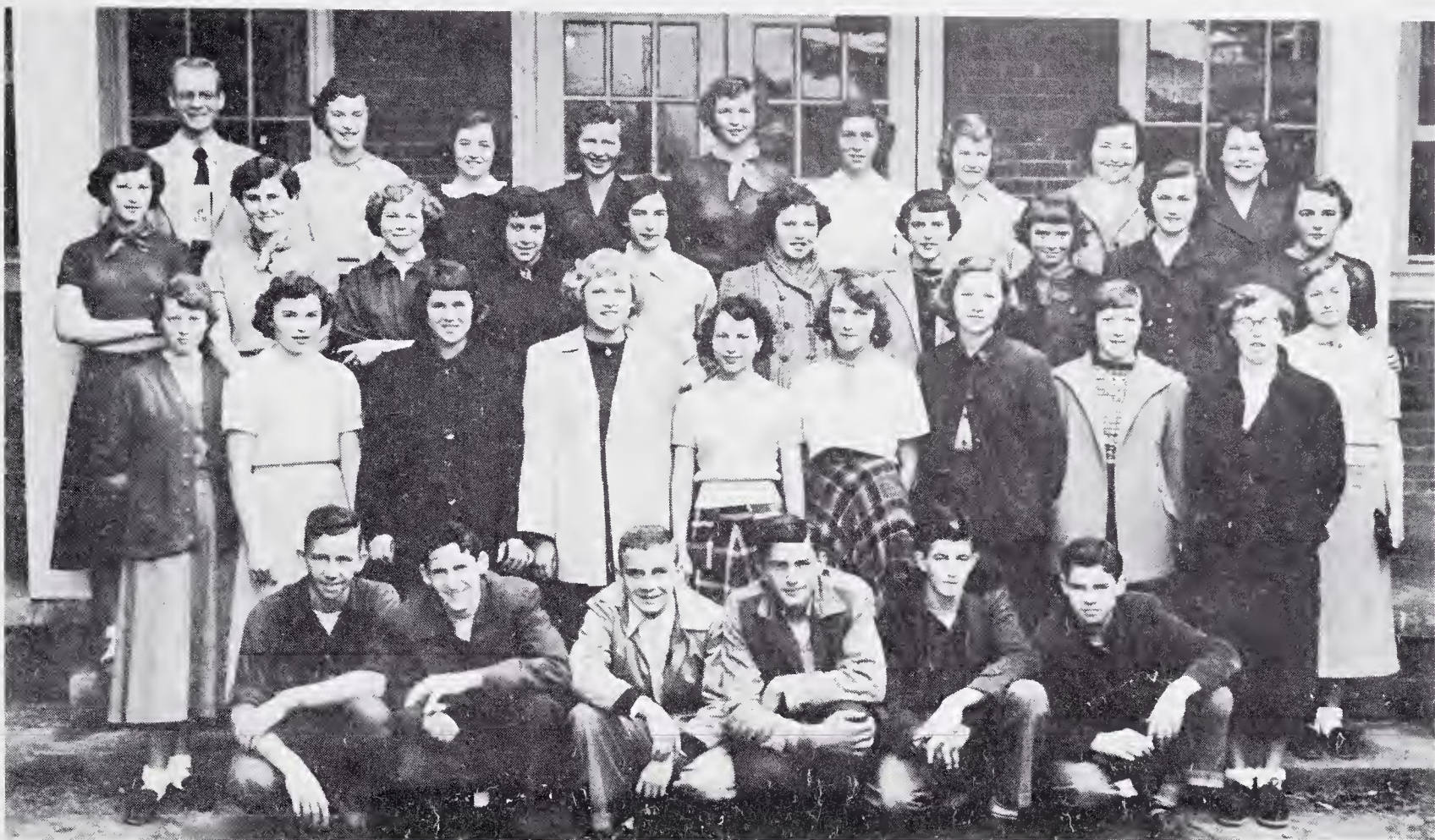

4-H CLUB

Front row, left to right: Jimmy France, Senator Golding, Benson Golding, John Hicks, Robert Hiatt, Alton Mooneyhan.

Second row: Dorothy Sechrist, Jackie Coe, Norma Dean Woodruff, Oriene Westmoreland, Agnes Mosley, Thelma Wilson, Christine Angel, Bonnie Mosley, Gean Williamson.

Third row: Iris Nichols, Nancy Miller, Nelda Jean Chappell, Francis Nixon, Elaine Bunker, Faye Hiatt, June Shaw, Rachel Berrier, Louise Beasley, Kay Nichols.

Fourth row: Mr. J. D. Hiatt, Faculty Advisor; Jill Laughridge, Shirley Draughn, Dorothy Beasley, Mona Scott, Jewel Holder, Shirley Smith, Billie Faye Hooker, Dovie Woodruff.



KEEPSAKE STAFF

Front row, left to right: Pauline Gravley, *Assistant Circulation Manager*; George Holder, *Business Manager*; Juanita Leonard, *Co-Editor-in-Chief*; Bertha Lee Nichols, *Co-Editor-in-Chief*; Jack Lawson, *Advertising Manager*; Shirley Lowe, *Circulation Manager*.

Second row: Rachel Critz, *Assistant Activity Editor*; Jean Platt, *Assistant Sports Editor*; Betty Lee Nichols, *Activity Editor*; Jack Renegar, *Art and Picture Editor*; Elmira Loflen, *Sports Editor*; Mr. T. H. Houck, *Faculty Advisor*; Faye Key, *Associate Editor*; Fannie Lou Simmons, *Assistant Art and Picture Editor*.



NATIONAL HONOR SOCIETY

CHARLES B. AYCOCK CHAPTER

<i>President</i>	Juanita Leonard
<i>Vice President</i>	Bobby Bunker
<i>Secretary</i>	Rachel Critz
<i>Treasurer</i>	Ruth Poore

Front row, left to right: Fannie Lou Simmons, Annie Laura Marion, Pauline Gravley, Mary Jo Booker, Agnes Mosley, Catherine Evans.

Second row: Mr. John D. Hiatt, Faculty Advisor; Ruth Poore, Faye Key, Shirley Lowe, Rachel Critz, Juanita Leonard, Dee Watson.

Third row: Bobby Bunker, Nancy Miller, Betty Lee Nichols, Bertha Lee Nichols, Mr. H. S. Broome, Principal.

The Charles B. Aycock Chapter of the National Honor Society carries the highest honor of any organization in our school. This year the club is made up of nine seniors and nine juniors. Each of these has met the requirements for membership in scholarship, leadership, service, and character. Organized in 1951, this organization has set a high standard for activities in the school.



FUTURE HOMEMAKERS OF AMERICA OFFICERS

Front row, left to right: Patricia Jones, Fannie Lou Simmons, Betty Lee Nichols, Secretary; Juanita Leonard, President; Faye Key, Vice President; Annie Laura Marion, Treasurer; Agnes Mosley, Jill Laughridge, Pianist.

Second row: Elmira Loflen, Nancy Miller, Miss Virginia Coltrane, Faculty Advisor, Bertha Lee Nichols, Jewel Holder, Shirley Lowe.

FUTURE FARMERS OF AMERICA

OFFICERS

Max Hiatt.....	<i>Vice President</i>
George Holder.....	<i>Treasurer</i>
Joe Southern.....	<i>Reporter</i>
Burley Edwards.....	<i>Secretary</i>
Mr. Briggs.....	<i>Faculty Advisor</i>
Bobby Norman.....	<i>President</i>



T. L. Folger
Football Coach



FOOTBALL

Standing, left to right: Kenneth Horton, Heath Quisenberry, David Hall, Charlie Holder, Guy Money, Clyde Cox, Richard Wagoner, Bill Belton, Roy Wilson, Ed McCreary, Tommie Anthony, and Roger Clifton.

Sitting, left to right: Robert Clifton, Bill Jessup, Roger Shelton, Dee Medows, Bobby Hodges, Ried Vernon, Jimmie Edwards, Vance King, Fred Wilson. Not pictured: Bill Smith.

The Franklin Football team went through a very successful season this year by losing only five out of nine games played. The schedule was as follows:

Franklin 6.....	Mt. Airy 54
Franklin 19.....	Yadkinville 6
Franklin 26.....	Hillsville 13
Franklin 6.....	Elkin 51
Franklin 38.....	Sparta 0
Franklin 12.....	Booneville 6
Franklin 13.....	Flat Rock 14
Franklin 7.....	Millers Creek 21
Franklin 6.....	Jonesville 31

Next year's schedule is as follows: Sept 12, Open; 19, Jonesville; 26, Yadkinville; Oct. 3, Hillsville; 10, Galax; 17, Sparta; 34, Booneville; 31, Flat Rock; Nov. 7, Millers Creek; and Nov. 14 is an open date.



GIRL'S BASKETBALL

Mr. Jimmy Hiatt has coached the girls through a very successful season this year. With only one regular player back from last year's team, he had several new players who have shown up well. Even though Mr. Hiatt does lose some of the starters through graduation, he always builds a good team at Franklin.

Pictured above is the team, first row, left to right: Pat Jones, Jill Laughridge, Carlene Tickle, Coach Hiatt, Elmira Loflen, Nancy Hooker, and Faye Key. Second row: Jewel Holder, Latrice Vernon, Jean Platt, Annie Laura Marion, Nancy Hall, Iris Nichols, Kay Nichols, Shirley Draughn, and Dorothy Beasley.

To prove that the girls have performed ably the scores of the season are as follows:

Franklin 25.....	Pilot Mountain 10
Franklin 27.....	White Plains 15
Franklin 48.....	Westfield 40
Franklin 30.....	Low Gap 23
Franklin 34.....	Flat Rock 30
Franklin 31.....	Meadows of Dan 28
Franklin 39.....	Beulah 21
Franklin 31.....	Dobson 24
Franklin 22.....	Yadkinville 23
Franklin 27.....	Mount Airy 27
Franklin 27.....	Beulah 21
Franklin 49.....	Mountain Park 26
Franklin 59.....	Shoals 19
Franklin 36.....	White Plains 21
Franklin 34.....	Pilot Mountain 28
Franklin 40.....	Yadkinville 26



BOY'S BASKETBALL

Front row, left to right: Roy Clifton, Max Hiatt, Ray Hill, Jack Renegar, Buddy Sutphin, and Richard Wagoner.

Standing, left to right: Coach Hiatt, Donald Frye, Roger Clifton, Jimmy Edwards, Vance King, and Roger Shelton.

Coach Jimmy Hiatt started this season with an altogether new team. He lost all his first team players last year through graduation.

The team lost only five out of eighteen games played, all by a very small margin. The schedule was as follows:

Franklin 44	Pilot Mountain 27
Franklin 37	White Plains 51
Franklin 50	Westfield 21
Franklin 48	Lowgap 40
Franklin 38	Flat Rock 27
Franklin 35	Meadows of Dan 37
Franklin 41	Beulah 36
Franklin 32	Yadkinville 44
Franklin 55	Dobson 38
Franklin 31	Mt. Airy 33
Franklin 40	Copeland 29
Franklin 37	Mt. Airy 36
Franklin 36	Flat Rock 55
Franklin 45	Beulah 44
Franklin 45	Mountain Park 46
Franklin 36	White Plains 31
Franklin 44	Pilot Mountain 37
Franklin 53	Yadkinville 37

The boys ended the season seeded second for the county championship.

Again, this year, Coach Hiatt will be losing three of his squad by graduation, but never fear, there will be a basketball team at Franklin next year that will give any team a fit and make itself known as a winning team.



JUNIOR PLAY CAST

Front row, left to right: Richard Wagoner, Nirelle Willard, Bobby Bunker, Nancy Jessup, Annie Laura Marion, Roy Clifton.

Second row, left to right: Mrs. Pearl Starling, Director; Rachel Critz, Charles Shelton, Tommy Anthony, Stage Manager; Nancy Watson, Dee Meadows, Jean Platt, Faye Key, and Mr. John D. Hiatt, Assistant Director.



SENIOR PLAY CAST

Standing, left to right: Mrs. W. R. Locklear, Director; Roger Clifton, Betty Lee Nichols, Buddy Stuphin and Ruth Poore, Stage Managers; Guy Money, Juanita Leonard, Jack Lawson, Elmira Loflen, Kelly McHone, Fannie Lou Simmons, Jack Renegar, Pauline Gravely, George Holder, Shirley Lowe, and Mrs. Gene Cox, Assistant Director.

COMPLIMENTS OF

FIRST NATIONAL BANK

Member of F. D. I. C.



Established 1893

MT. AIRY, NORTH CAROLINA

With Best Wishes From

HERFF-JONES CO.



E. W. Paddison

Representative



RINGS . . . INVITATIONS

MEDALS . . . TROPHIES

MOUNT AIRY,

NORTH CAROLINA

ADVANCE STORES CO.

*"The Most Complete Line of Automobile
Accessories in Mt. Airy"*



65 Main St.

Phone 889

**SPARGER
INSURANCE AGENCY**

M. H. and M. F. Sparger

General Insurance
110 Franklin Street

MT. AIRY, NORTH CAROLINA

Compliments of
REES CLOTHING

"The Man's Store"



MT. AIRY, NORTH CAROLINA

Trade at
THE FAIR STORE

and Save!



MT. AIRY, NORTH CAROLINA

QUALITY LEADER OF THE SOUTH



WE GROW BY HELPING OTHERS GROW

Compliments of
**MOODY
FUNERAL HOME**



Wade C. Moody

Dennis W. Moody

Home of Harrison Mutual Burial Assoc.

24 Hour Ambulance Service

Phone 65

**LAWSON'S
DRY CLEANERS**

"We Pick Up and Deliver"



Phone 892

If your clothes are not becoming to you,
They should be coming to us.

156 N. Main St.

MT. AIRY, NORTH CAROLINA

**Workman's
Federal Savings & Loan
Association**

Select "Fertile Ground"

Your Savings Here Yield

"Above Average" Returns Twice Yearly

For Your Savings

Mount Airy, N. C.

With Best Wishes From
**GRANITE CITY
MOTOR COMPANY**

INCORPORATED

Your Friendly FORD Dealer
137 N. Main St.



MT. AIRY, NORTH CAROLINA

COMPLIMENTS OF

**SENIOR
CLASS**



See

SNOW'S GARAGE

For

Auto Repairs and Parts

Toast, N. C.

BRITTS MOTOR CO.

Packard Cars
G. M. C. Trucks
Willys Jeep
Sales and Service

**J. J. SHACKELFORD
SHOE SHOP**

For Expert Shoe Repairs

“We print name plates for dogs
and
Repair leather coats.”

128 N. Main Mount Airy, N. C.

BOOKER'S ESSO SERVICE

Tires, Auto Parts
Road Service

Open from 7A.M. until 1 A.M.

Phone 813J - Bannertown

PHILIP SNOW

General Merchandise

Shoes-Groceries-Notions

Toast, N. C.

G. C. HAUSER'S CASH STORE

Groceries-Feeds-Flour

Phone 411

Mount Airy, N. C.

FRED JARRELL
General Store

Groceries and Feeds

Shell Products and Hardware

Low Gap Highway

Phone 767-J

MT. AIRY, NORTH CAROLINA

Compliments of

Radio Station

W P A Q

Springs Road

MT. AIRY, NORTH CAROLINA

Compliments
of

MOUNT AIRY
KNITTING MILLS



Spencer's

"Baby Undies"

Mount Airy, N. C.

Compliments
of

RENFRO MILLS



114 Willow

Mount Airy, N. C.

COMPLIMENTS OF
**NORTH CAROLINA GRANITE
CORPORATION**

Mount Airy, N. C.

Compliments of
SURRY COUNTY LOAN & TRUST COMPANY

MEMBER OF FEDERAL DEPOSIT INSURANCE CORPORATION

Mount Airy, N. C.

Dobson, N. C.

BOWMAN ELECTRIC

COMPANY

TELEVISION

Radios and Appliances
Sales & Service

113 W. Pine Street Phone 884

WEDDLE GROCERY

*"Nothing But the Best in the
Line of Groceries"*

Phone 40
75 Main Street

Compliments of
**BLUE RIDGE INSURANCE
AGENCY**

R. P. Jones----E. C. Collins

Phone 402

Mount Airy, N. C.

Compliments of
**FEDERAL
MOTOR EXPRESS**
MT. AIRY, NORTH CAROLINA

COLONIAL GRANITE CO.
MONUMENTS & GRAVE MARKERS

Lebanon Street
Mount Airy, North Carolina

Car-Del Supply Co.

Distributors
Fine Foods - Name Brands
Krispy Kreme Doughnuts
Rolls - Wise Potato Chips
Stewarts Products

Mt. Airy, :: N. C.

GILLESPIES SERVICE

SHELL GAS AND OIL
USED CARS AND TRUCKS
Mount Airy, North Carolina

MOTOROLA AUTO RADIO

Hiatt Radio Shop

Television Sales and Service
109 Virginia St.
Phone 468 Mt. Airy, N. C.

Odell's Grocery

Fresh Meat and Vegetables



Toast, N. C. - Phone 530-J

Virginia State Line

FARM

Purebred Tamworths
Five Miles North of Mt. Airy



Phone 3200 - R. L. Gardner

Anti-Rust Sinclair Gasoline
Pennsylvania Oils
Groceries

Lloyd Arrington
Lowgap Rd. - Rt. 3, Mt. Airy

SANITARY MARKET

FOR THE BEST IN MEATS
CALL 284 - - - WE DELIVER
Mount Airy, North Carolina

KIRKMAN
MAYTAG CO.
AUTHORIZED ADMIRAL
TELEVISION DEALER

MT. AIRY, NORTH CAROLINA

CAUDLE'S BARBER SHOP
IT PAYS TO LOOK WELL



TOAST, NORTH CAROLINA

DAVIS FURNITURE CO.
CROSLEY APPLIANCE DEALER IN



Mount Airy, North Carolina

HAMP'S MEN'S WEAR
THE DEPENDABLE STORE FOR
MEN AND BOYS

Mount Airy, North Carolina

Bargain Center
"We Sell for Less"
Shoes and Clothing for All
The Family



Mt. Airy, N. C.

"A little better for a little less"

B. & O. Furniture Co.



Phone 418 South Main

POWELL'S GRILL
PIT BAR-BEQUE AND
FOUNTAIN SERVICE
Mount Airy, North Carolina

Main St. Grill
Home of Good Food and
All Popular Sandwiches

Arliss Weddle

Mt. Airy, N. C.

LIBERTY WAREHOUSE
FOR THE SALES OF LEAF TOBACCO



Mount Airy, North Carolina

*When It's Time To Eat,
It's Time To Refresh*



BADGET CONCRETE
PRODUCTS
READY MIXED CONCRETE FOR
WORK THAT

WILL SATISFY - - - PHONE 778

Mount Airy, North Carolina

SLATES MOTOR COMPANY

ONE OF THE LARGEST LIST

OF USED CARS

Mount Airy, North Carolina

EVERYBODY'S LUNCH
THE BEST HOME COOKING IN TOWN

— SEE US

Mount Airy, North Carolina

A FRIEND

AUTOGRAPHS

Miss Kendall:

I have enjoyed having you as a teacher through
the years.

Always,
Jack Lawson

AUTOGRAPHS

AUTOGRAPHS



