

Surry Community College Library



20059940



GLH
YRBK
COLL
SOC



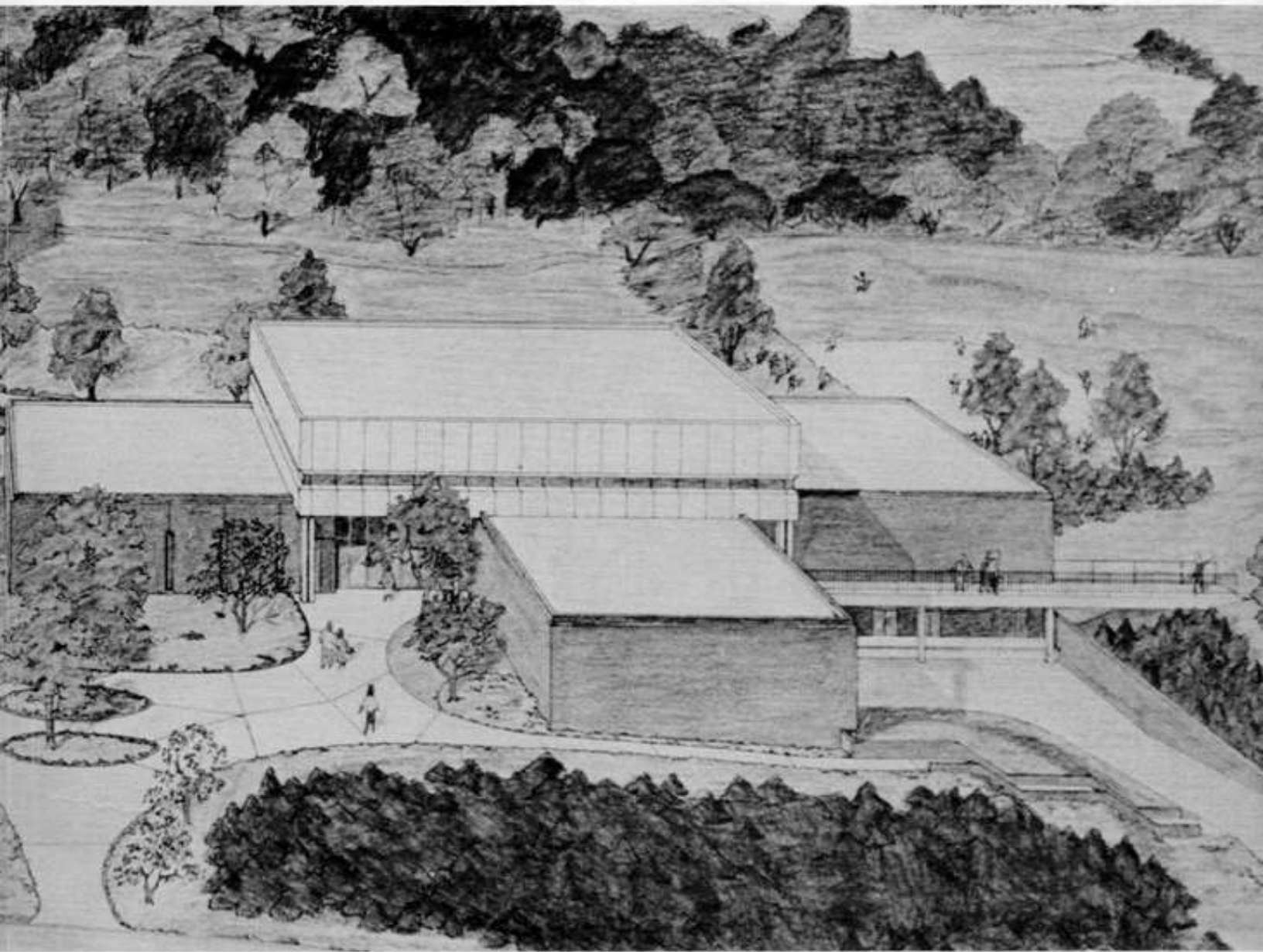

S#00-589

PUBLISHED BY THE

LANCER STAFF

of

SURRY COMMUNITY COLLEGE

Dobson, North Carolina

*Contributing Photographers Max Haynes,
Dick Hill, Tom Sanders*

Poetry by Lynn Dellinger

*The staff wishes to express it's thanks
to the staff adviser, Mr. Richard Seltzer,
and to Mike Badgett, whose hard work
made this annual possible.*

CONTENTS

<i>ADMINISTRATION</i>	24
<i>STUDENTS</i>	32
<i>ORGANIZATIONS</i>	74
<i>SPORTS</i>	88

*We dedicate the 1971 Lancer to
Mr. Conrad Holcomb*



*Eyes of question rest not-ask on
Inquire into the spirit of a man - this man
He walks among men
And speaks their language,
Teaches and is taught
Loves and is loved,
Does all the things ordinary men may do-
Yet stands he apart and is nobler.
Grees his spirit...
A spirit that soars
Above the clouds
Of other men
Eyes of question be at ease, Search no more.
Thus a man... this man
Is good
Perchance a man, this man...
Is' great.*

Farewell to you and the



youth I have spent with you.





It was but yesterday



we met in a dream.

You have sung to me





in my aloneness,

*and of your longings
have built a tower
in the sky.*

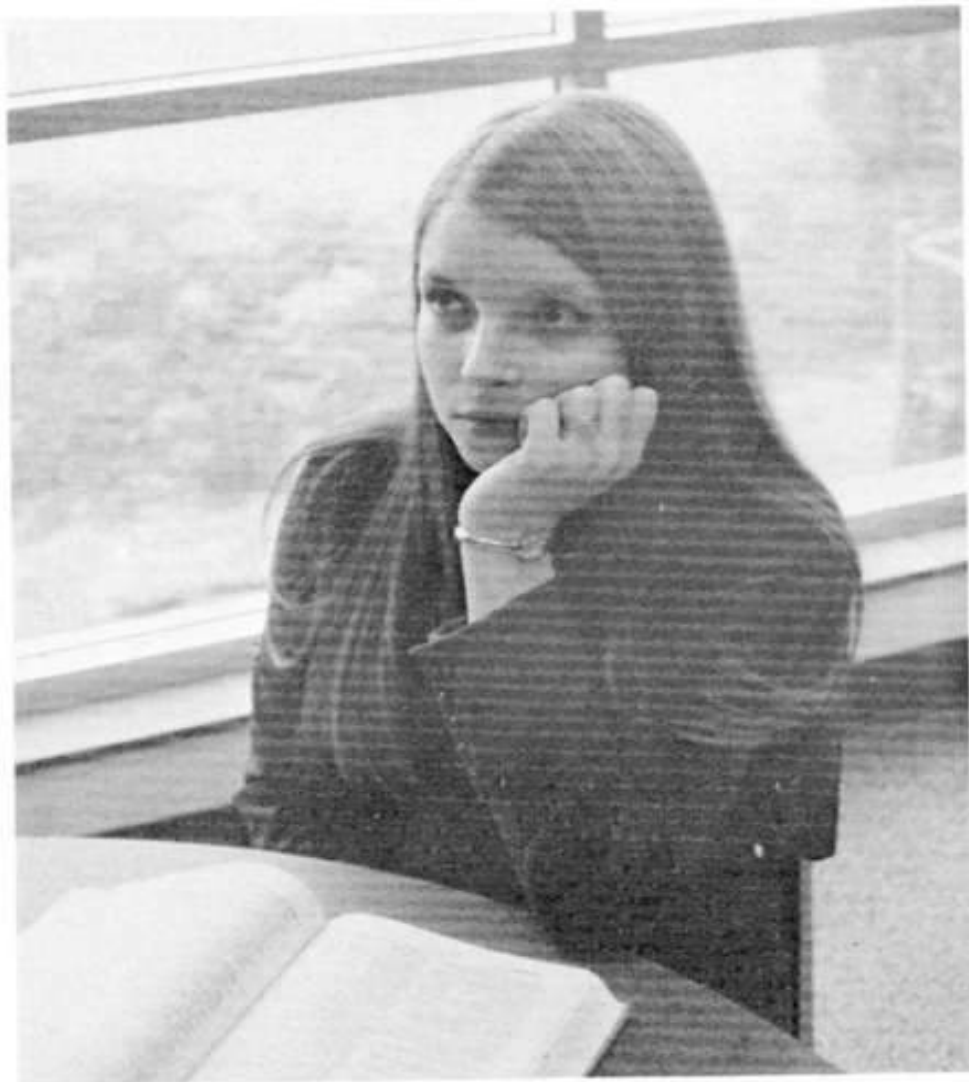



But now our sleep has fled



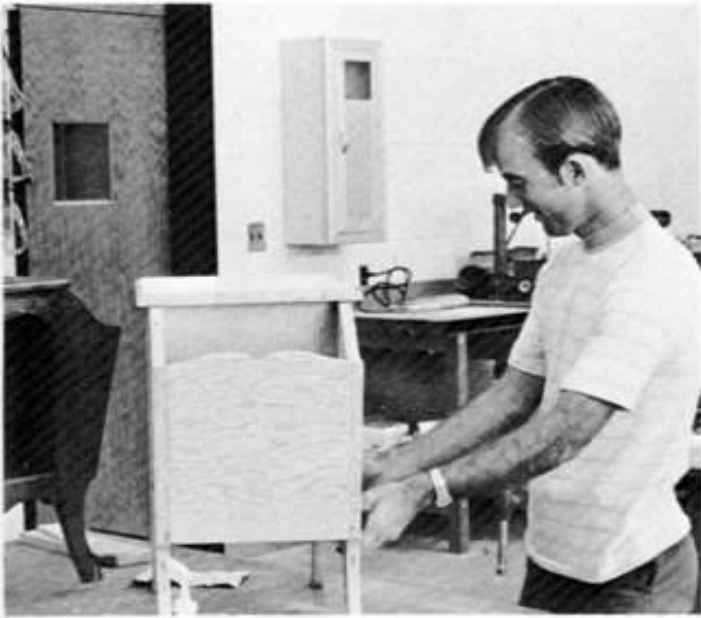

*and our dream is over
and it is no longer dawn.*

*The noontide is upon us
and our half waking has
turned to fuller day,*





and we must part.

*If in the twilight of
once more, we shall
and you shall sing to*

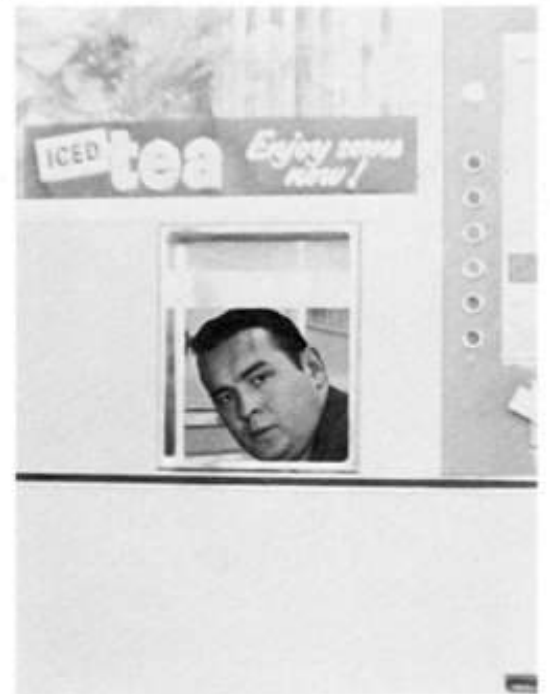

*memory we should meet
speak again together
me a deeper song.*



*and if our hands
should meet in
another dream we
shall build another
tower in the sky.*

. . . Kahlil Gibran



Administration





ADMINISTRATION



James Templeton
Academic Dean



George Stockton
Dean of Student
Personnel



I. John Krepick
President



Clyde Johnson
Business Manager



Carlos Surratt
Associate Dean
Director of
Evening Division



Ruth Thompson
Registrar & Counselor



Wayne Motsinger
Counselor
Director of Student
Activities



Raymond Freeman
Director of Learning Resources



Jack Fannon
Assistant Director
of Adult &
Continuing Education



Claude Ayers
Counselor
Director of Financial
Aid



Jim Reeves
Director of Adult &
Continuing Education



Aneal Lambe
Coordinator



Abbe R. Cox

ART

MUSIC



Carol Hooker



ENGLISH

Fink, Miss Richardson, VanHorn, Selby, Hollar



SPANISH

PSYCHOLOGY



Joe Maye

Dr. Adolfo Gorriaran



Mr. Seltzer, Dr. Wenger,
Miss Wade, Mr. Hill

SCIENCE



MATH



Coy Hudson

ARGICULTURE

Guy McCann, Carlyle Shepherd



BUSINESS MANAGEMENT

SOCIAL SCIENCE

Mr. Hutchens, Mr. Sanders,
Mr. Holcomb



Miss Nichols, Mr. Wilson,
Miss Paige, Mrs. Sparger,
Mr. Wallace (seated)



Lettie & Paul Hinshaw

VOCATIONAL



Eric Freed, John Collins
Drafting and Design



Roy Thomas
Welding

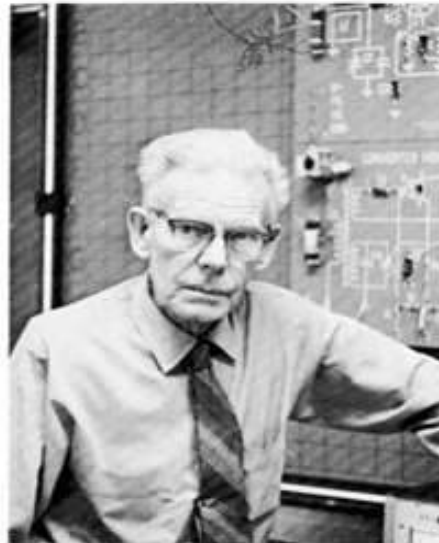

C. Merritt Leer
Electronics



Broadus Atkins, Angus Tucker
Auto



George Jones
Carpentry

SECRETARIAL
STAFF



Front Row: Judy Reece, Janie Garris, Betty Hemmings,
Jean Badgett; Back Row: Barbara Wall, Judy Stevens,
Madge Gunnell, Susan Johnson, Alma Shinault, Reginia
St. Clair.



LIBRARIANS
Betty Chilton
(not pictured)
Pauline Eads
Mrs. Wilson



MAINTENANCE
Graham Lawrence



BOOKSTORE
Flossie Bryant

SNACK BAR



Left to Right: Mildred Draughn, Leona Cook,
Beulah Marion, Viola Nixon

Students

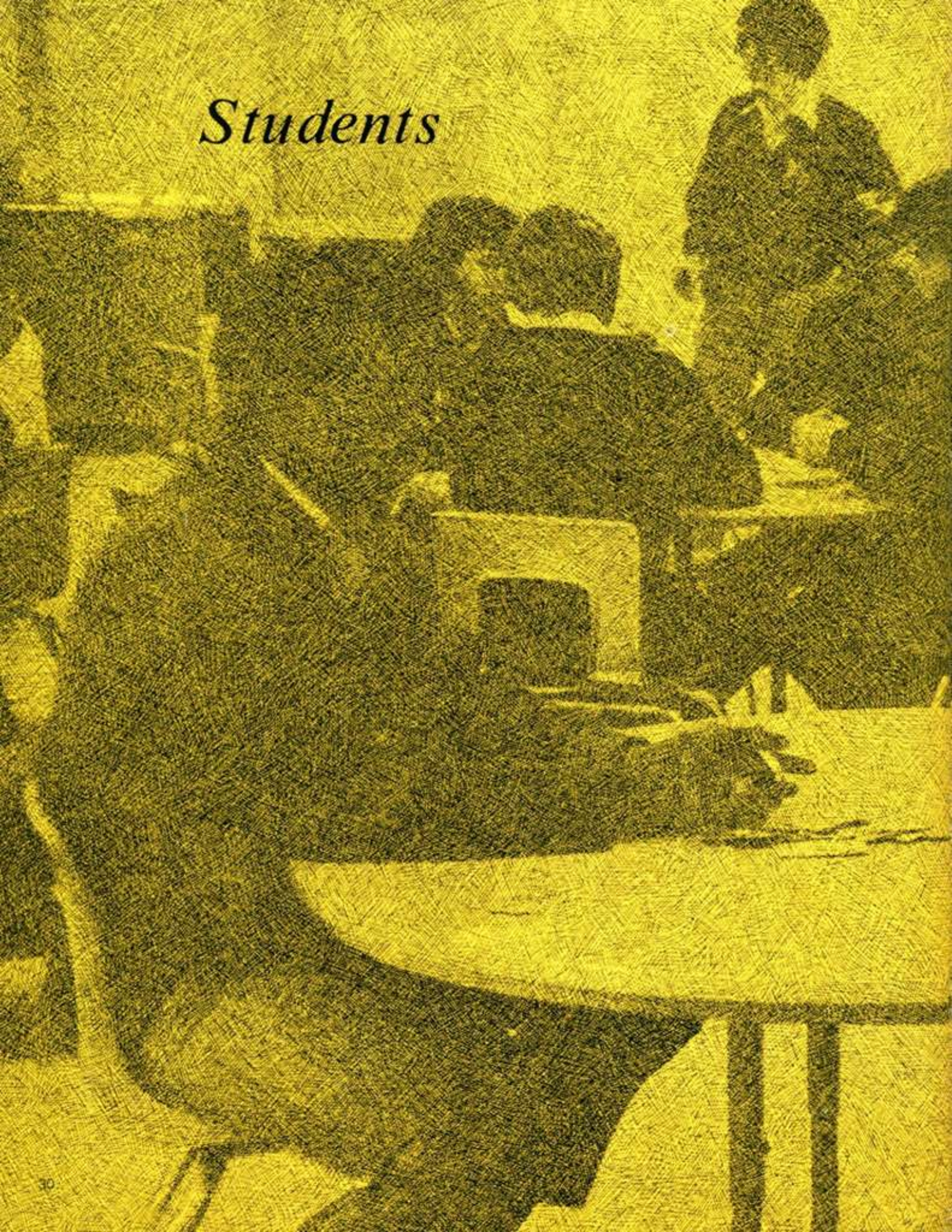

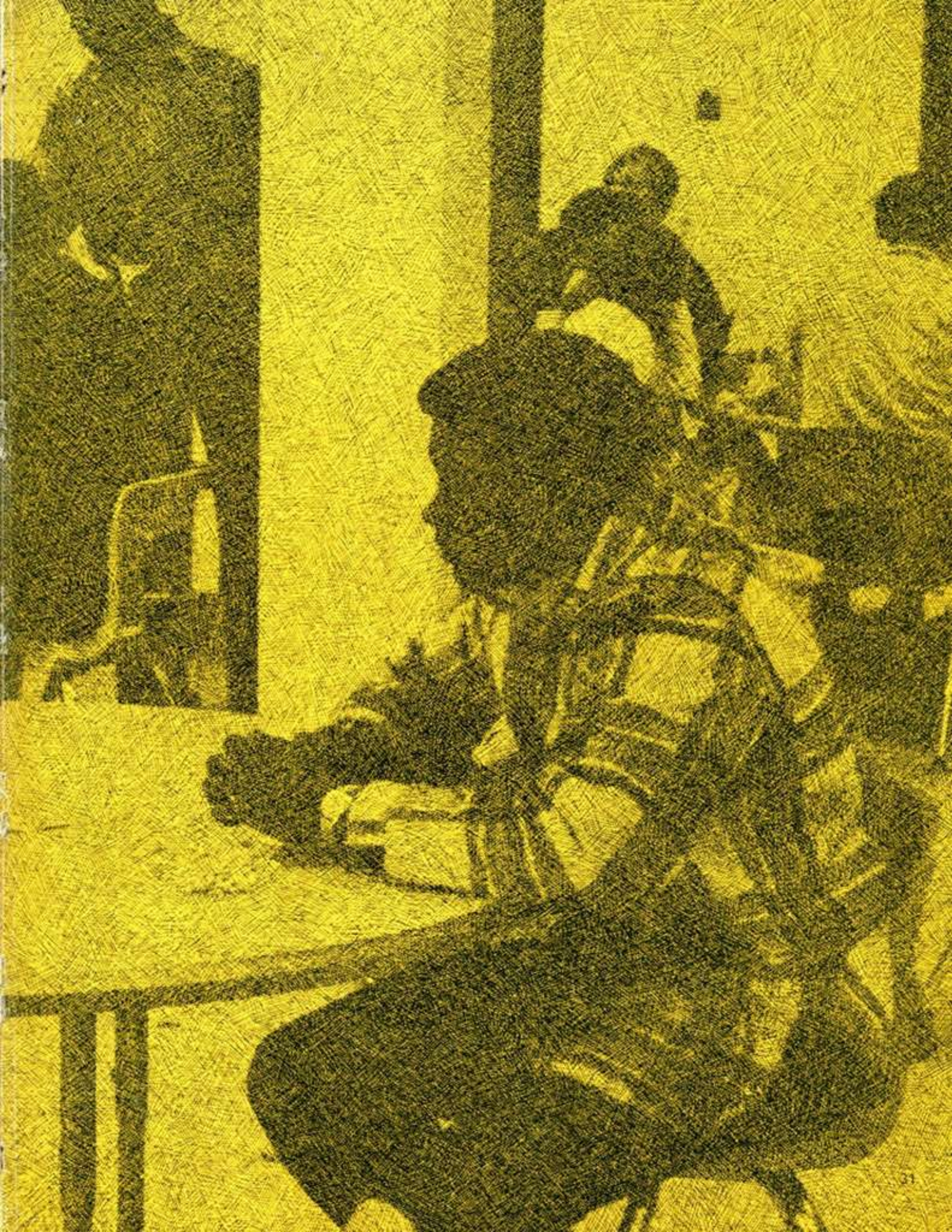

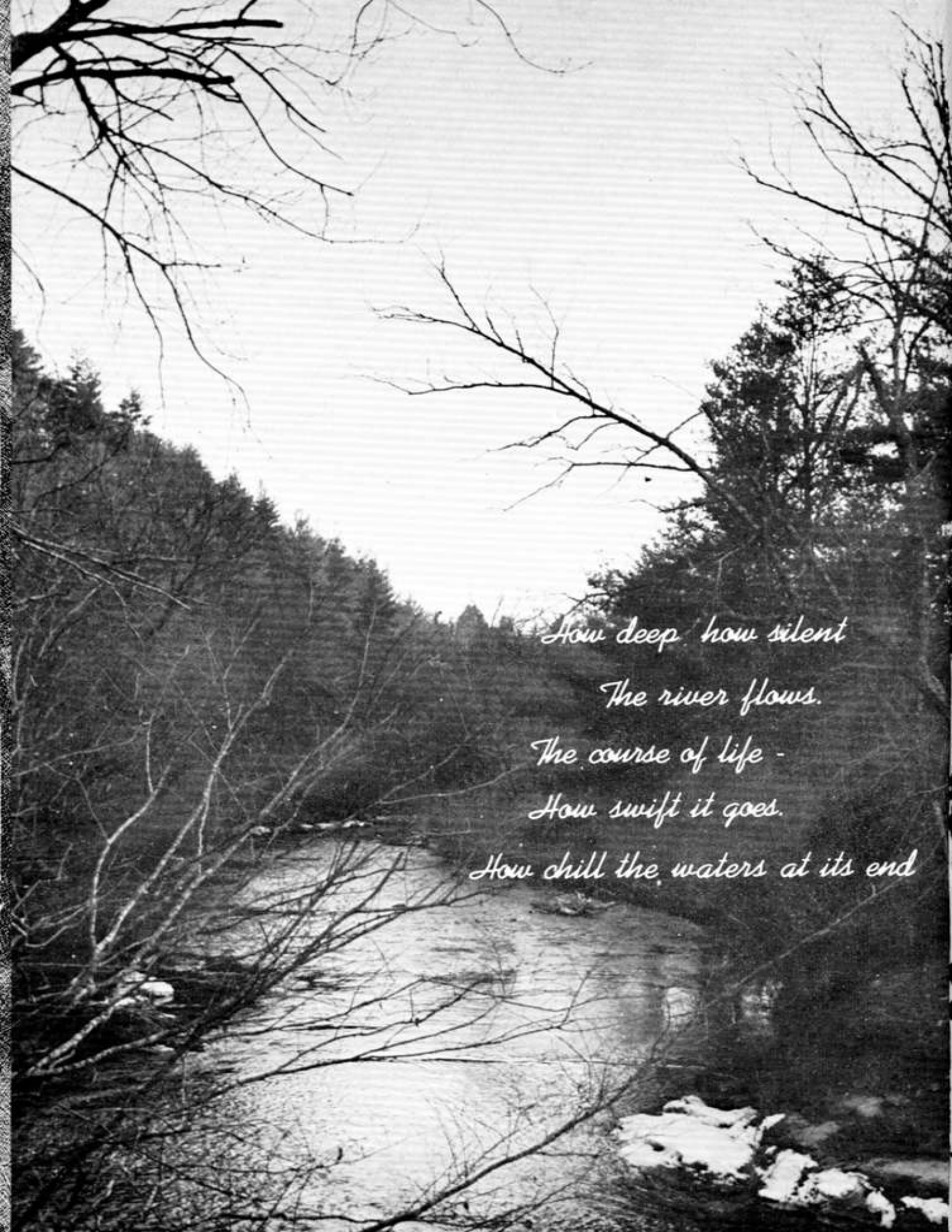

*How deep how silent
The river flows.
The course of life -
How swift it goes.
How chill the waters at its end*

A Touch of Sadness...

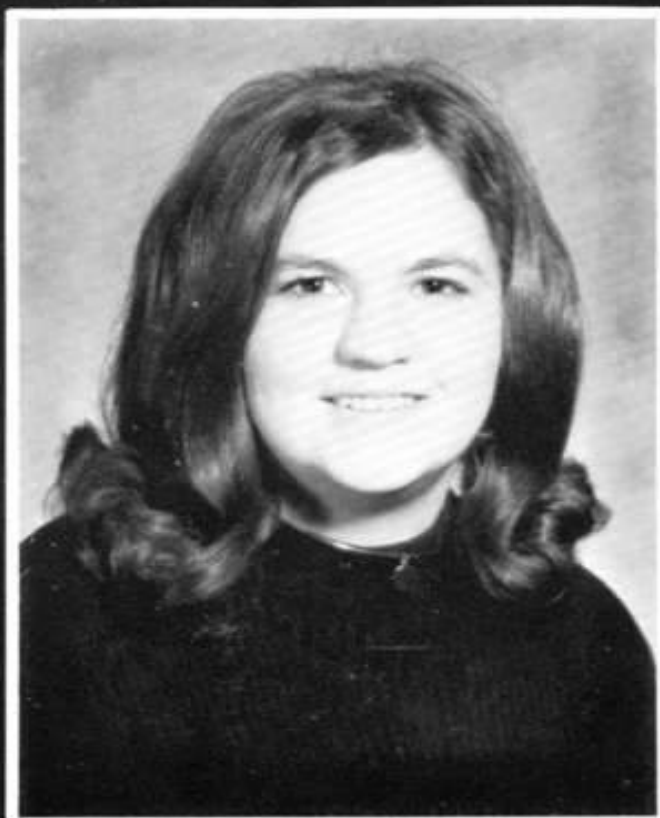

*Janie
Sheets
1949-1970*

*David
Cummings
1951-1970*

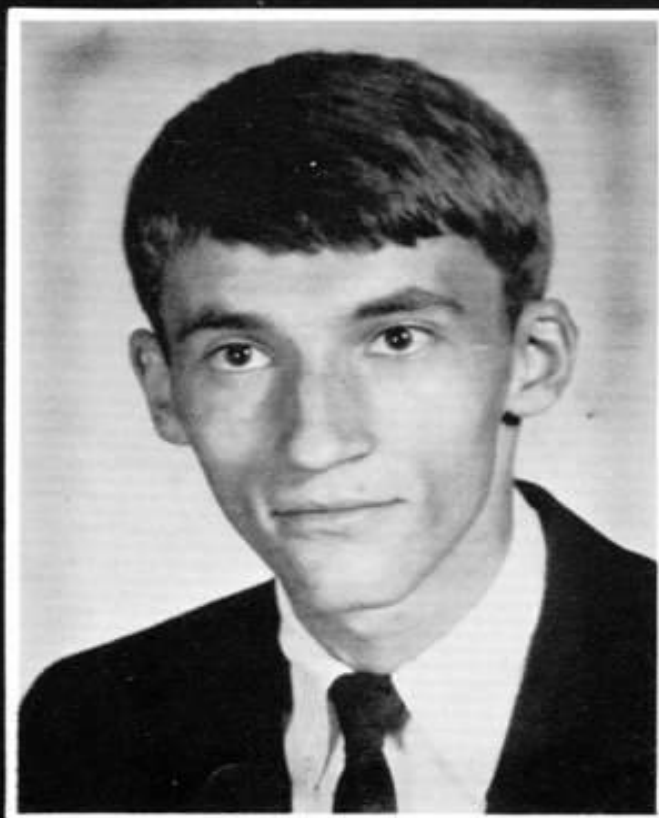

...A Wealth of Memories



Lynn Richards



Penny Myers



Becky Tedder



Dianne Kennedy



Patsy Jones



Dianne Badgett



Janice Salmons



Phyllis Jones



Bonita Phillips



Winnie Tolbert



Bill Settle



Keith Ray



Lee Harrison



Randy Beeson



David Maxley



Rannis White



David Collins



George Frye



Jimmy Miller



David Cook



June Lawson



Darlene Stone



Deborah Sue Tolbert



Ava Eads



Quintana Hiatt



Lyn Gamble



Wanda Cheek



Rhonda Davis



Marti Lane



Patti George



Otis McGraw



Tom Chappell



Tony Harris



Richard Coram



David Maller



Jim Pernell



Jay Mosley



Norman Hopkins



Kenny Fagg



Judy Simmons



Devra Neal



JoAnne Penn



Rhonda Taylor



Cathy Cockerman



Shelia Holbrook



Vicky Williams



Pat Collins



Rosemary Snow



Ruth Atkins



Ronnie Marion



Mike Johnson



Eddie Childress



Keith Marion



Mike Corder



Dick Hill



Ron Whishon



Tim George



George Bledsoe



Carolyn Miller



Kitty Hennis



Joyce Holman



Glenda Carter



Pat Reynolds



Betty Vaughn



Sylvia Carter



Cheryl Hamby



Nelda Brown



Ann Radford



Mike Shaw



Ricky Martin



Gary Martin



Steve Wall



Randy Fender



Harold Thompson



Tommy Riggs



Jim Gilley



Mike Montgomery



Debbie Wilkinson



Kathy Simmons



Debbie Martin



Lydia Cave



Kathy Jo Windsor



Shirley Holder



Judy Honeycutt



Wanda Kirkman



Debbie Cox



Mickey Venable



Lonnie Hutchens



Larry Gordon



Dale Mathews



Steve Wilmoth



Arthur McMillan



Joe Reeves



Steve Samples



Gary Mills



Debbie Smith



Denise Fleming



Dianne White



Deborah Murray



Anne Dinkins



Trudy Bass



Willa Deane Simmons



Pat Rupard



Judy McGraw



Clay Denny



David Brown



Chuck Early



Gene Ward



Steve Sexton



Lance Key



Walt Denny



Grayson Collins



Tim Henderson



Libby Holcomb



Glenda Bullen



Debbie Hayes



Marcia Noah



Kathy Payne



Mary Ann Hall



Pat Truitt



Sara Smith



Helen Wooten



Grayson Simmons



Jerry Norman



Ernie Joins



Darnet Grant



Gale Hawks



Doug Reeves



Lonnie Badgett

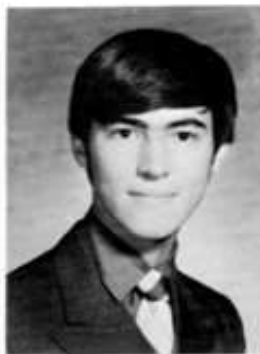

Danny Harris



Carl Hayes



Nanci Jo Woodruff



Linda Kirkman



Sybil Roberts



Judi Osborne



Paula Smith



Tamra Carter



Phyllis Reynolds



Dianne Wooten



Wayne Cook



John Starbuck



Mike Hoyas



Ronnie Sutphin



Ricky Blizzora



Clifford Hall



Steve Lawson



Sam Cooke



Charles Sharp







Sophomores



Jerry Adams



Peggy Allen



Eva Atkins



Illla Atkins



Joe Atkins



Mike Badgett



Jay Brendle

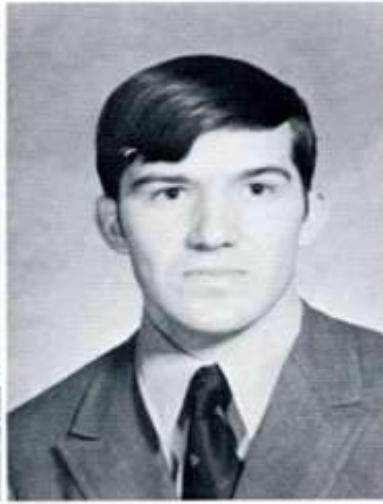

Kenny Beverly



Earl Bledsoe



Mike Branscomb



Faye Brown



Greg Brown



Tina Brown



Ferrell Bryan



Brenda Carpenter

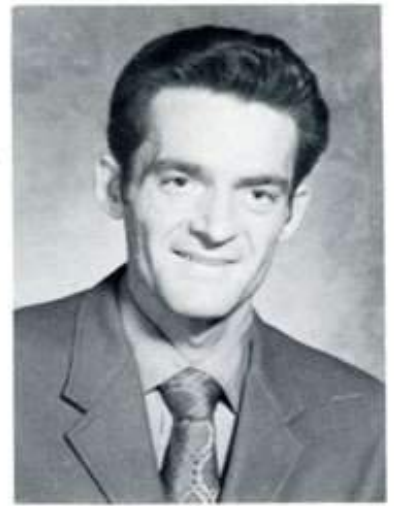

John Cheek



Sharon Choate



Terry Coe



Ernie Collins



Judy Collins



Roger Collins



Glenda Cook



Ravon Davis



Lynn Dellinger



Marilyn Dezarn



Nancy Dickens



Katie Dixon



Kathy Dobson



Joy Draughn

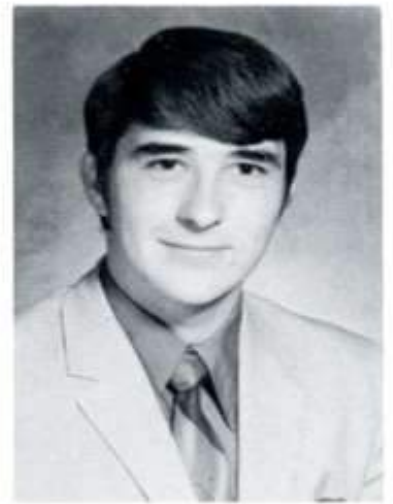

John Eldridge

Kitty Estes



Joe Freeman

Nancy Gentry



John Greene



Tranferd Goodson

Carolyn Greenwood





Reid Ham



Smith Hardy



Sandra Harrison

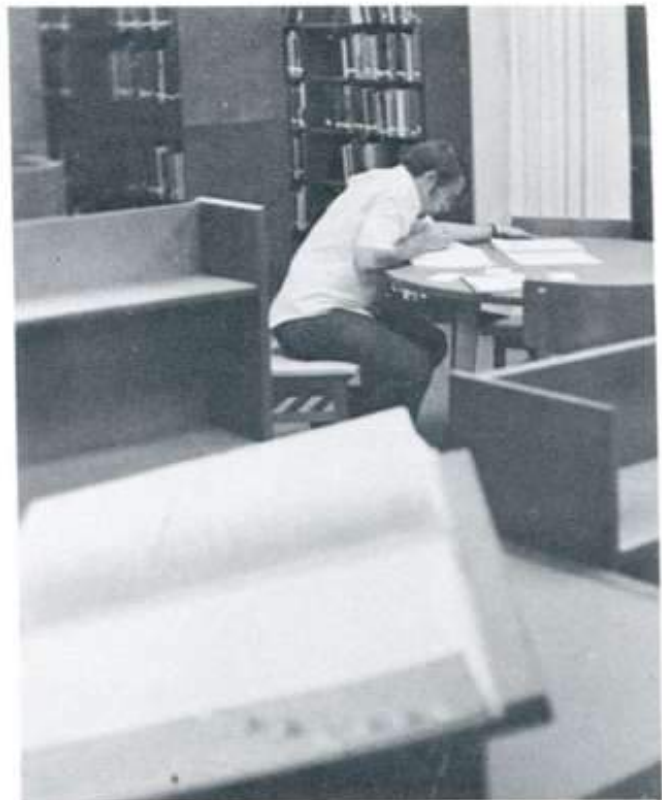



Don Hauser



Bruce Hawks

Nancy Hawks



Sylvia Hiatt



Gary Hicks



Pat Hill



Jewell Holcomb

Joan Holcomb



Joyce Hutchens

Frank Isom



Sandra Joyce



Jack Kidd

Joan Kirkman





Ride Captain Ride





Joanne Kirkman



Craig Lawrence



Dean Lawson



Jan Lawson



Danny Lineberry



Nancy Lyles



Diane Marion



Carroll Martin



Jimmy Martin



Jayne Moore

Carol Money

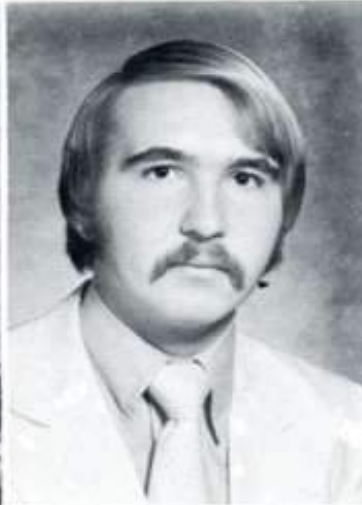

Chuck Morris

Marie Nix



Kyle Norman



Sandra Owens



Benny Park



Mike Parker



Gene Paul



Curley Payne



Elinor Phillips



Jean Preddy



Linda Price



Danny Quesinberry



Mimi Quesinberry



John Reed



Joe Reid



Dean Royall



Quincy Royall



Dianne Seal



Gary Sewell



Lowanda Shaw



Mariena Shore



Debbie Smith



Lillian Snyder



Jimmy Spear





Bertie Spicer



Patsy Samples



Jessie Stewart



Gloria Stone



Steve Tedder



Richard Thomas



Lynn Treece



Teresa Tucker



Richard Vanantwerp



Danny Vestal



Mike White

Sue Wooten



Russell York



Farewell Surry



'One day when the stormy
wind has died down...
We will walk in the peaceful
moonlight
And we will talk of love for
a thousand years.

origin unknown





STOP! DON'T
USE SCC TO K

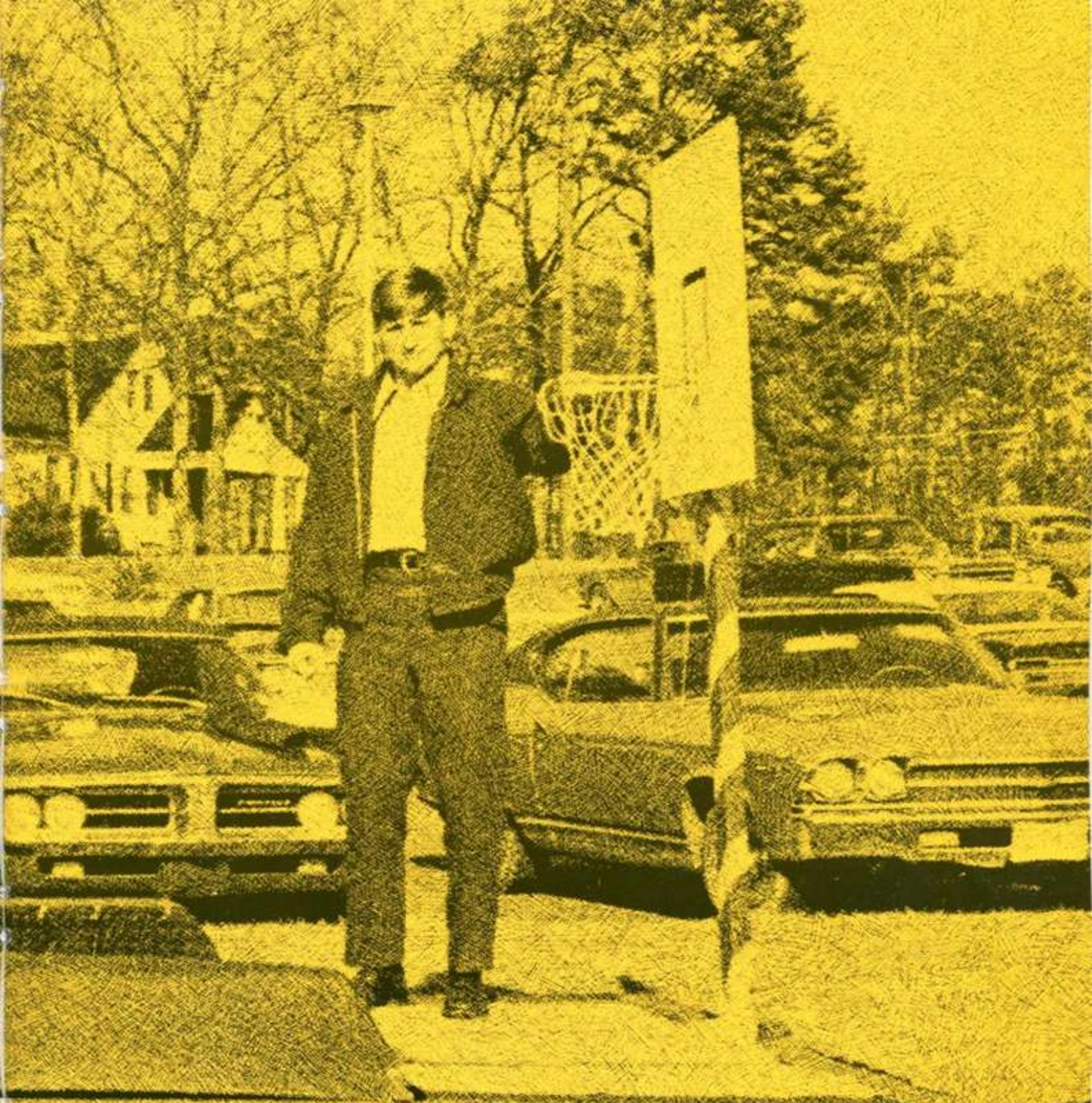

USE DOT!!
ILL TROJANS!!

Organizations



YEARBOOK

Staff

OUR EDITORS

Lowanda Shaw
Editor

Ken Beverly
Co-Editor





Lynn



Mike Badgett



Joe



Nancy Jo



Jan



Jean



Carol

Not pictured:
Beverly Adams
Kitty Hennis
(Clubs)

Marylyn

Sylvia



MU ALPHA THETA



Math Club 1970-71

OFFICERS 1970-71



Left to right; Andy Hatfield, Nancy Lyles, Joe Freeman, Brenda Carpenter, Tony Lineback.

Mr. Shephard



Nancy Lyles
President



Officers: Clinton Bullock, JoAnn Penn, Nancy Jo Woodruff, Mr. Williams, Keith Ray, Jan Lawson, Lynn Dellinger, Lowanda Shaw

Mr. Holcomb
 T. Chappell
 J. Lawson
 J. Lawson
 L. Shaw
 J. Penn
 Mr. Williams



C. Bullock
 R. Brown
 Mr. Templeton
 M. Badgett
 R. VanAntwerp
 A. McMillian
 L. Dellinger
 Dorsey Kemp

Pat Hill
Secretary
Joe Freeman
Vice President



John Eldridge
President
Lowanda Shaw
Treasurer

STUDENT GOVERNMENT

J. Eldridge, J. Adams, Mr. Maye, D. Hauser, L. Gorden, J. Freeman, K. Beverly, L. Holcomb, H. Thompson, G. Mills, L. Shaw, D. Hayes, N. Woodruff, P. Jones, K. Hennis.



NEW MEMBERS



ELECTED FOR 1970-71



CIRCLE K CLUB

Jay Brendle
Bruce Hawks



Lonnie Hutchins
Joe Reid

Lt. Governor
Don Hauser



J. Blevins



M. Wogoner

M. Corder, M. Venable, C. Lawrence, M. Badgett, J. Brendle, G. Frye, L. Hutchins,
D. Lawson, M. Johnson, K. Marion, N. Marion, J. Dinkins, R. Mabe, S. Stone, G. Ser-
well, E. Wolfe, A. Brown, B. Atkins, B. Hawks





Debbie Wilkinson



Judy Simmons



Debbie Smith

CIRCLE K



Lowanda Shaw



Kitty Hennis



Nancy Jo Woodruff

SWEETHEARTS



Libby Holcomb



Barbara Wall



Denise Fleming



Carolyn
Miller



Dianne
White

S. C. C. NEWS

Surry Community College 1971



EDITORIAL STAFF

Jan Lawson

Keith Ray

Lynn Dellinger

Pat Hill

Lee Harrison

Money, Money, Money!





S. Lawson, M. White, B. Park, Mr. Hudson, E. Bledsoe, S. Wilmoth, J. Kidd,
D. Edwards, M. Hayes, J. Martin, B. Macemore, J. Starbuck



Jimmy Martin, Treasurer; Earl Bledsoe, Reporter; John Starbuck, Vice President;
Benny Park, President; Mr. Hudson; Mike Hayes, Secretary

AGRICULTURE BUSINESS CLUB



S. C. C. CHORUS

Director: Carol Hooker





Pat Hill
President



Marilyn DeZarn
Vice-President



*SPANISH
CLUB*



SPANISH CLUB 1970-1971





L. Shore, Treasurer; N. Hopkins, Vice-President; Mike Gruse, President;
R. Hiatt, Secretary

TECH

CLUB

TECH CLUB 1970-1971





PEP

CLUB

S.C.C. Fight Song

We're from Surry College
and we are proud of her name.
Our team will fight and win for the blue and gold
as did the mighty knights of old-
the knights of old.
Come and join and sing the praise of Surry
Let's loudly cheer for her fame.
We will cheer for her in victory..
and support her name.

By Ken Beverly
Billee Horton

MEMBERS FOR 1970-71 PEP CLUB



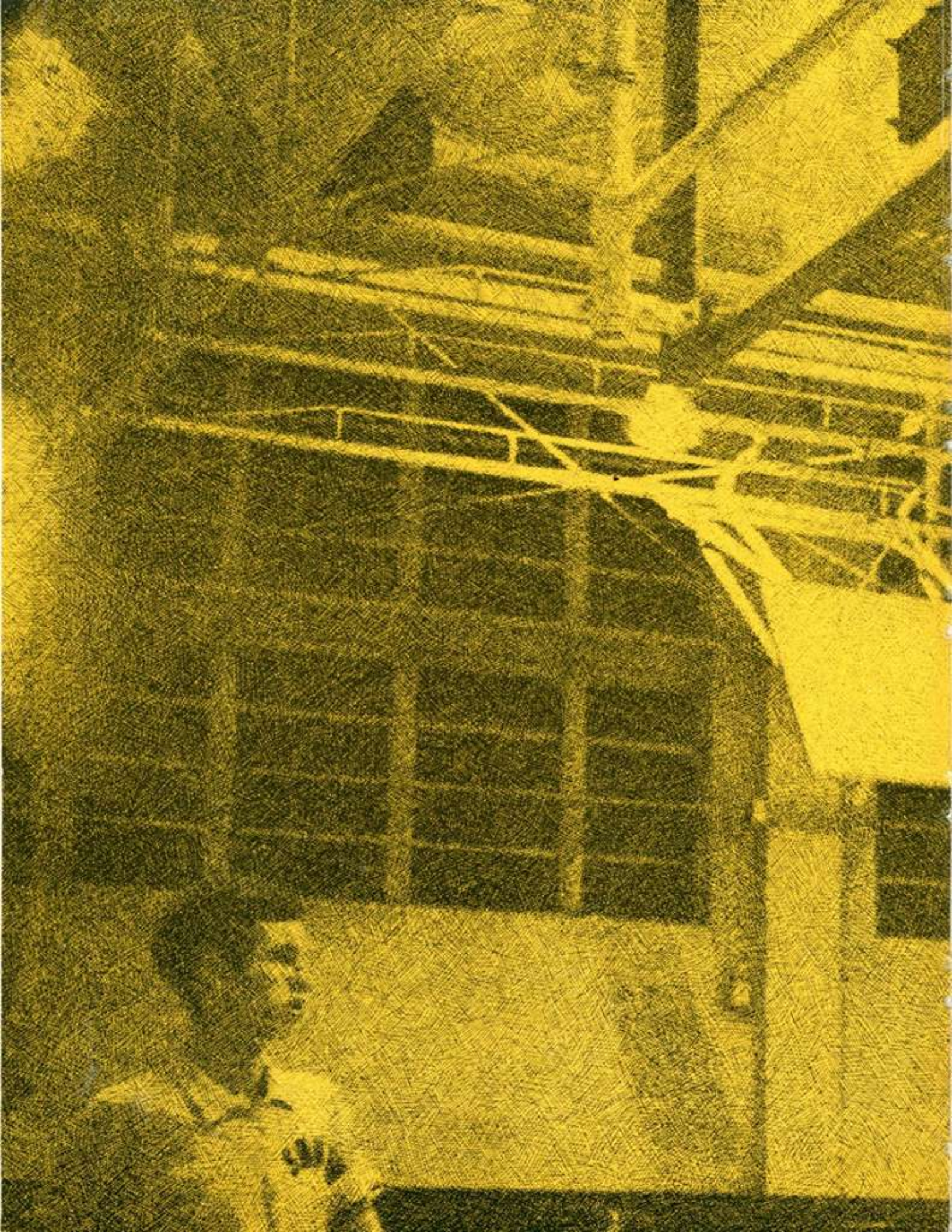

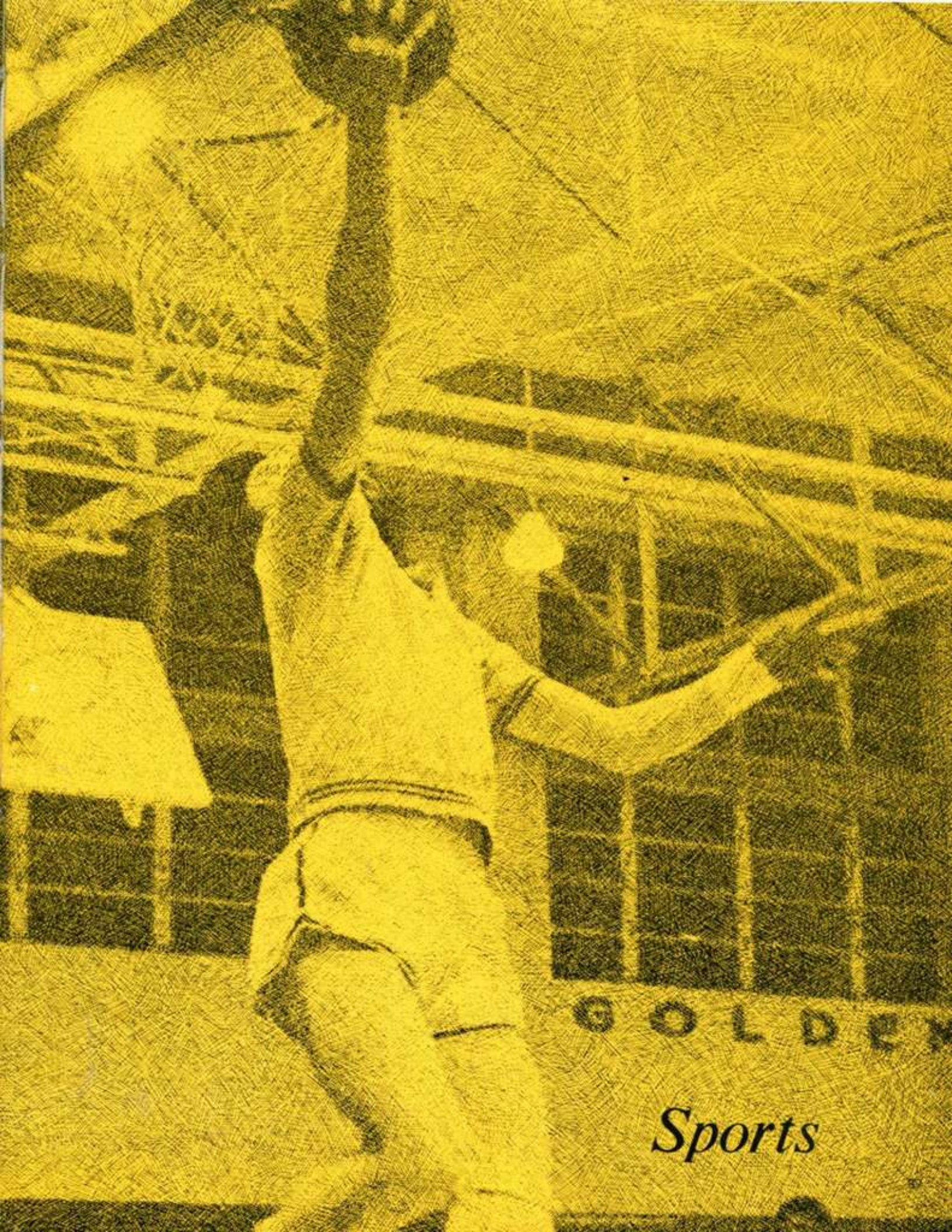

GOLDEN

Sports

BASKETBALL



Steve Wilmoth, James Ward, John Ratledge, Bobby Shores, Clinton Bullock, Randy Beeson, Jack Snow, Wayne Motsinger—Coach



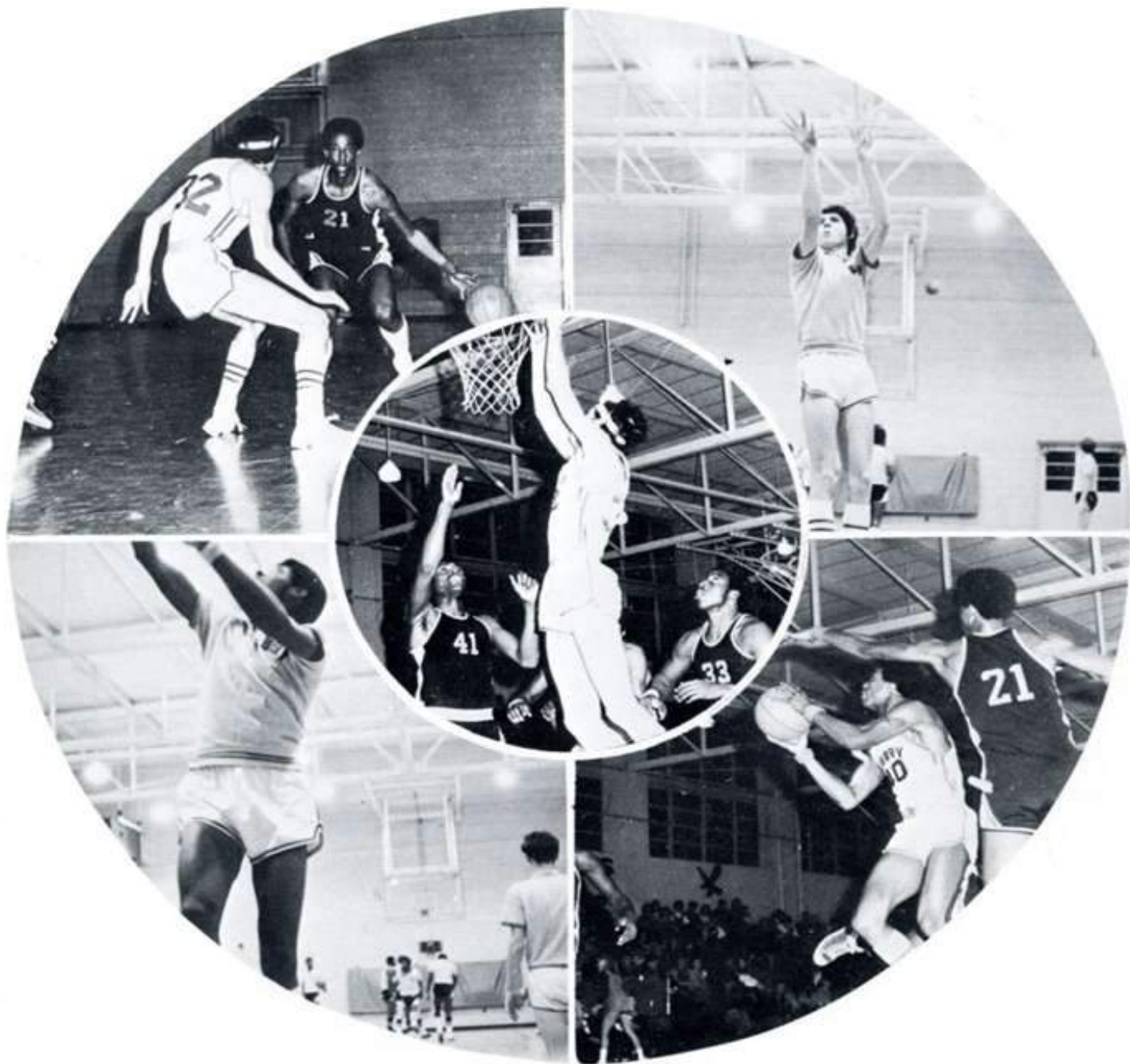

BASEBALL



Larry Kirkman, Coach Freed, Earl Bledsoe, Ronnie Transau, Steve Tedder, Larry Shelton, Dean Warf, Bobby Shores, Mike Montgomery, Bobby Atkins, (seated) Gary Oneal, Steve Stone, Lonnie Hutchens, Jim Pennell, Doug Chilton

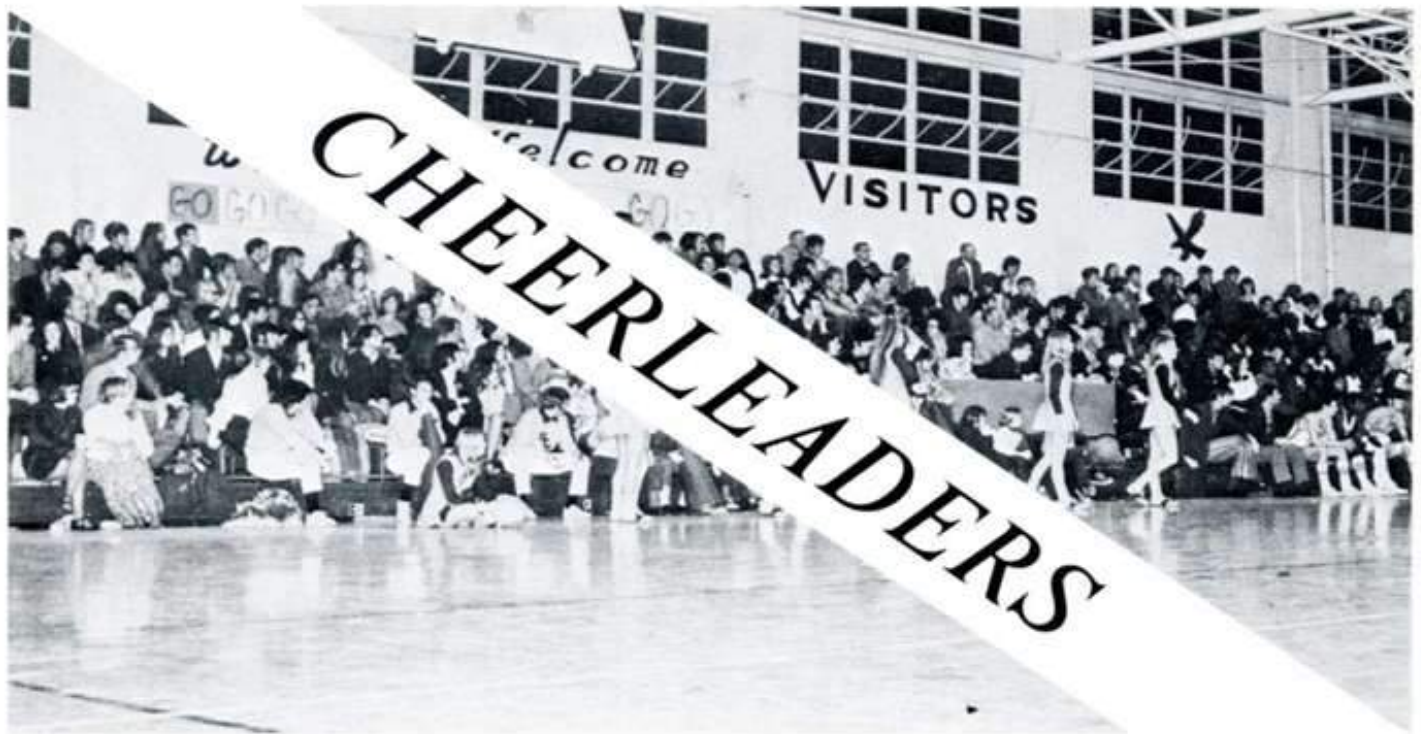

Top: Dean Royal, Debbie Smith, Becky Phipps, Jean Royal, Middle: Ricky Mabe, John Reed, Danny Vestal, Dean Lawson, Kitty Hennis, Libby Holcomb

Intramurals

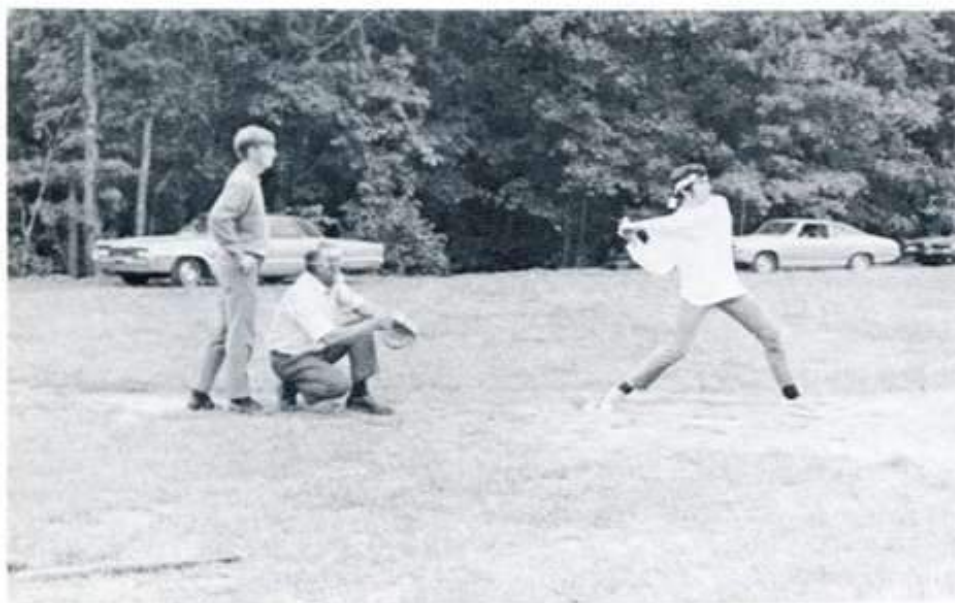

PEP BAND



Debbie Talbert, Greg Brown, Gaynell Rogers, Harold Thompson, Mrs. Lamb-Advisor, Ken Beverly, Tranferd Goodson, MaryIn Dezarn, Darlene Stone, and Beverly Adams.



Officers: Greg Brown, Tranferd Goodson, MaryIn Dezarn, Harold Thompson, and Ken Beverly

FIRST PLACE HOMECOMING
FLOAT CONSTRUCTED
BY
AG. BUSINESS





LIBBY HOLCOMB
HOMECOMING
QUEEN

MIMI
QUESINBERRY
First Runner-up





Bonita Phillips



Joanne Penn



Debbie Smith



Lydia Collins



Kitty Hennis



Dean Royall



Nanci Woodruff

(not pictured) Vernell Cundiff

WHO'S WHO



Mike Badgett



Lynn Dellinger



Bill Booker



John Eldridge



Brenda Carpenter



Joe Freeman



Don Hauser



Nancy Lyles



Pat Hill



Lowanda Shaw



Joan Holcomb



Jessie Stewart

*and if our hands
should meet in
another dream we
shall build another
tower in the sky.*

Kahil Gibran



Bewildered Freshman faces, cold winter mornings when the buildings seemed miles apart, spring days when excitement swept through the student lounge-these are intangibles, and difficult to capture within the pages of a yearbook. The staff and editor hope, however, that through pictures and poetry we can keep this year alive in your memories. The task has been long, but rewarding.

Lowanda Shaw
Editor