

10 March 1982

Mrs. W. O. Wheelock
11305 Pickfair Drive
Austin, Texas
78750

Dear Dixie,

Thank you for being so very patient.

1890 Soundex for Mary Coffey:

SS Watauga Co., Blowing Rock Twp. Pbb 69, E D 123
Sheet 9, Line 11

Living with Cotton Coffey as a boarder.

Census sheet shows: b. Oct. 1828 in N.C. Age 71 - cook
Cotton Coffey b. 1826 in N.C. -- farmer.

This is not the wife of Cotton - she was listed on the Soundex as a boarder and on the census as a cook.

Surely after all those years of saying that she was born in Tenn., Mary didn't forget? I don't think so. There were several Mary Coffeys listed. The others were all much younger.

You remembered correctly about the "Register of Soldiers and Patriots of the American Revolution Buried in Tennessee". Copied the pages you wished. Sorry--there are no Boones-Boons listed.

Did I ever do anything about your request for Vickers? See you asked about a will for Elias about 1770+. Burke was formed in 1777 from Rowan so there is a chance that there might be a will there. Elijah V. is in Wilkes Co. 1790. That is also better than Burke. (burned). Will leave that alone unless I hear from you again.

Buisness hasn't slowed down much this month. Keep hoping there will be a let up. Perhaps people are staying home and think they can do this instead. The letters keep rolling in and I have nowhere to send them for any faster replies etc.

Must get on - was a beautiful spring day and we sit inside working away.....

Sincerely,

Betty J. Camin

11305 Pickfair Drive
Austin, Texas 78750
January 21, 1982

Betty Camin
Raleigh, North Carolina

Dear Betty,

Received your letter of 15 January on the 19th and glad to hear from you. No, I wrote my letter on the 10th or 11th (think during Cowboy game) and noted wrong date on check when got ready to put it in envelope; however thought-it will be about 14th when arrives in Raleigh. It was week of big snow in Austin and elsewhere. For two days our city resembled those TV pictures of Atlanta. Our area was isolated even from emergency vehicles. Strange feeling. Don't believe I would like living in East during the winter. Played golf this week and it was like spring-lull before another storm?

So glad you like your new typewriter and to be able to change the keys-that would be great. Would like one that erases mistakes. Got new one about ten years ago that uses these cartridges; however last week could not believe how much they have gone up in price. Don't believe going to volunteer to type anymore club yearbooks. Ten years ago they were 1.95 for a cartridge. Now know the meaning of T&C. After received your answer looked at my new NC RESEARCH book and noted meaning of your files by abbreviations. Someday surely hope to make a trip to that wonderful library.

Today received two different applications of DAR members (almost identical information so they must be related) with ancestor Jesse Boone, NC. Enclosing applications for your use to see if you can find any copies of records (proofs) they have listed. I've checked with red ink pen what interested in receiving if library has information. I note member turned in record of payment for service, but never found out what exact service was rendered so possibly not in any record. Dar accepted it and sure SAR will also for Ron Morriss. Haven't written Boone library in Seattle to see if they have two Boone books I requested earlier in my letter to you. Thought I'd wait and see what you found.

Will you check Wills for name Elias Vickers Burke Co. in late 1770's? Does he have a son named Elias, also? Never thought I'd find g-g grandfather family from Burke county. Just happened to pick up small book Tax Lists for Burke county 1700's and there was name Elias Vickers. My g-g-grandfather received land in Marion county, Miss before 1812-do not know a thing about his parents. He married Elizabeth (Stribling?) born in South Carolina. Have done very little research on this line.

Was Burke county in Halifax District during Revolution?

As Lineage Research Chairman of chapter have form where proofs from deceased or resigned member can be obtained from Registrar's office. Have not requested the service and would prefer to get my own proofs if possible as they may take months to mail/ proofs I want belong to member still living. If you would like one of these forms will be glad to mail to you for your clients. This is new service and not widely advertised.

Mr. Israel sent zerox copy of Thomas Coffey book (you had made copies) and full copy of Yadkin Church Minutes. Nothing new for us for proofs except Hannah and Smith Coffey received by experiance. So could possibly use that as proof of marriage.

Had letter from lady in Andrews, NC who got my name from Murphy librarian. She sent copy of children of Athen and Mary Coffey, birth dates and to whom married. Sure could have used this back in the fall and I certainly appreciated it. Nothing new except full name of Athen. Two sister of Roxann married Byers, also. No date of marriage to Byers and Roxann.

You are so prompt you have probably done all the research, but thought I'd go ahead and send these two applications. No need to return copies. Just keep them-you might get a Boone request. I will be glad to get this research finished. Again, I want to thank you for all of your help.

Cordially,

Livie Wheelock

MRS. WM. L. WHELOCK
11305 Pickfair Drive
Austin, Texas 78750

January 28, 1982

Dear Betty,

I mailed a letter to you yesterday, and last night read the material from Nichols book carefully and for first time saw information where family of Coffey moved to Towns, GA after 1870. Had overlooked that when I wrote your letter. So glad to finally learn where the family moved. Thank you for those pages!!

Roxie's death certificate shows she was born 1858 so she would have been young and moved with the family so I believe she married in Towns County. Believe they could have moved before 1870 since couldn't find them on the census as spent 3 hours on that Clay and Cherokee census. Brother M. Smith came to Texas 1870 according to his confederate pension so there was a family change. Roxie married first time very young Opal said.

I haven't had a chance to call Ron about the good material I have for him. We were gone all day yesterday as I am having a foot problem, and last night several people called. Never call in the morning as that is their busy time with his condition.

Also believe both Athen and Mary McGuire Coffey buried in Towns county since no cemetary record for either in Clay county. Tribute just says "near Warne". Does your library have any marriage or cemetary records for this small county? I'll write county seat of Towns for marriage record. Written so many might as well try one more.

On family group sheet sent me by woman in Andrews of children of Athen states Byers boys possibly from Graham county. So they were not local Clay or Cherokee boys. Three Coffey girls married Byers brothers and probably from this county. Did not see name Hooper or Byers on the census. You know when you run those census over and over you become familiar with townspeople.

Thank you again for all your work. Our weather here is a beautiful 75 today and hope you are getting relief from the snow. Hopefully I can get to the library for a few hours tomorrow.

Cordially,

Dixie

Found your name in N.C. RESEARCH book and that was a fine contribution you made to Archives and the public.

Thanks for all your search for marriage Coffey-Byers. I agree with you family must have moved to GA. No records in Monroe Co., TN for any Coffey's-this has been checked by Mrs. Starnes who answers mail for courthouse. I checked census for hours and did not find any members of family for 1870-1900 except Roxie Evans, Widow, in Brasstown, Clay county. According to tribute to Mary McGuire Coffey, Mary died 1903 near Warne. I believe she died in GA. Said she died at home of her dtr, Mrs. Will Hooper who was Emma. Ron had friend to check 1900 NC soundex (which Ron ordered) and no Will Hooper living N.C. in 1900.

I'm enclosing pages from book which shows Mrs. Will Hooper residence was Cleveland, GA-this is just over the line. Did you find anything in Towns? Cleveland is county seat for White county, next to Towns county. If your library has any marriage/cemetery records for White county if you have time might make a quick check. Should have sent this information earlier.

No record of Will or estate settlement for Joseph Byers in Clay county. Just thought of this idea. Opal said Joe and Smith Byers (sons of Roxie and Joseph Byers) are in 1900 NC census living in Brasstown, Clay county. She found them listed last summer and failed to make any notations. Both boys married.

Could you check soundex 1900 Clay county to see where Joe and Smith Byers were born(what state)? Might give us a clue. Full names-Ephram Smith Byers & Joseph Boon Byers-Opal said they were listed as Joe and Smith. Haven't looked at soundex in so long-does it give state where born? Our library has soundex only for TX and SC (I think). I had planned to look them on the census next time at the library. Opal said they were listed near Roxie. That Clay county census is difficult to read.

No need to check P.&Q.S. Ct. minutes as it really that important for proof since book Thomas Coffey says she married 1st Joseph Byers. Just need something to show why her name was Byers when she married James K. Evans. When I checked all those census found very few Byers names.

Guess Michael McGuire gave away all property before he died. Would have liked to have death date-guess it was 1896 since he lived to be 96 years old.

Sometime when you have time could you send me names of all VICKERS listed in your T&C records. I'm getting anxious to get back to my own lines. I'm sure there will not be any credit left. If so, just keep it as will apply it on my own lines in NC.

Thank you again for all your work and promptness. It has been a real pleasure. I'm repaying you for postage on material which arrived 1/26/82.

Sincerely,

Page 2
1/27/82

In your library are there any quarterlies for New Hanover, NC area? I would like to subscribe to something for that area.

Small world-papers you sent said grandson of Jesse Boone lived Round Rock, TX. I live only 10 miles from Round Rock, and live in school district of Round Rock. Know lots of Boones listed in Texas Society Roster with Boone ancestors. None for Jesse in 4 volumes.

I'll check Round Rock telephone directory and Ron can call any Boone's listed.

Zerox machine here did not copy clear pages of estate Athen, and wanted a second copy as need for Opal and one for Ron.

I'm enclosing pages from book which shows Mrs. Will Hooper residence was Cleveland, GA - this is just over the line. Did you find anything in town? Cleveland is county seat for White County, next to Towns County. If your library has any marriage/obituary records for White County if you have time might make a quick check. Should have sent this information earlier.

No record of Will or estate settlement for Joseph Byers in Clay County. Just thought of this idea. Opal said Joe and Smith Byers (sons of Roxie and Joseph Byers) are in 1900 NC census living in Brasstown, Clay County. She found them listed last summer and failed to make any notations. Both boys married.

Could you check surname 1900 Clay County to see where Joe and Smith Byers were born (what state)? Might give us a clue. Full names - Spelman Smith Byers & Joseph Boon Byers - Opal said they were listed as Joe and Smith. Haven't looked at surname in so long - does it give state where born? Our library has surname only for TX and SC (I think). I had planned to look them on the census next time at the library. Opal said they were listed near Roxie. That Clay County census is difficult to read.

We need to check P.O.S.C. minutes as it really that important for proof since book Thomas Coffey says she married Joe Joseph Byers. Just need something to show why her name was Byers when she married James K. Evans. When I checked all those census found very few Byers names.

Guess Michael McGuire gave away all property before he died. Would have liked to have death date - guess it was 1896 since he lived to be 96 years old.

Sometimes when you have time could you send me names of all Byers listed in your TSC records. I'm getting anxious to get back to my own lines. I'm sure there will not be any credit left. If so, just keep it as will apply it on my own lines in NC.

Thank you again for all your work and promptness. It has been a real pleasure. I'm repaying you for postage on material which arrived 1/26/82.

Sincerely,

FEBRUARY 15, 1982
Late at Night

Dear Betty,

Thank you for mailing the pay vouchers (2) and copies from Boone book. Enclosed is a check for \$16.90 and stamps for your postage. Was this amount due? Looking forward to the T&C copies.

Yes, I certainly see your point about the pay vouchers. May end up hanging them on the wall. Was that all the Jesse Boone's in the archives? In Vol. II PATRIOT INDEX it shows Jesse Boone performed patriotic service and not a soldier and approved after 1973. DAR has been very strict about their proofs from that time as I was Registrar from 75 to 76.

Saturday night I called Edna Patterson in Houston to discuss this matter of Halifax District. Edna was Regent and I was Registrar of our chapter with 400 members. Being a newcomer as Registrar, Edna had much experience and checked papers after I had checked the papers. She lived near me. She is knowledgeable about the holdings of the DAR office as she goes to Conference in Washington every year and spends a lot of time in the library and Registrar's office. So I wanted her advice. She's Lineage Chairman now.

Edna said DAR has file on each ancestor and there is something in that file that has definite proof Jesse Boone who died McMinn Co., TN was same who resided N.C. and performed patriotic service she was sure or DAR would not have approved Mrs. Green's 1974 paper. We do not know if her paper was first with this new ancestor. Being a farmer he might have provided supplies of grain or horses to the army. Now whether SAR would accept proof of patriotic service with pay voucher from Halifax District is another matter except DAR does work closely with SAR in opening their file case of proofs.

I may write for will of Boone and compare one endorsed voucher handwriting. If have to start line of McGuire where left off--believe I'll take a vacation first. No problem with Opal's paper. Our chapter Registrar told me today DAR turned down her daughter's paper for lack of proof. Daughter tried a new line and work was done by someone else.

Will you check 1900 Soundex NC for residence of Mary (Polly) Coffey age around 79 born TN and copy census with her listing. Bill me.

I've checked 1900 Towns County, GA. Found Will Hooper and wife Emily living Hiawassee District--no Mary. Roxie and sons living Brasstown, Clay county. Checked all of Brasstown again. Geo. Kimsey age 35 living next door to Roxie in 1900. He is one who wrote tribute after Mary died but did not give date, but said she died Warne. Our 1900 census Clay county does not have community of Warne--unless mixed up with another county. If you are ever searching Hooper's born NC try Towns County. Many Hooper's and Nichols.

Does your library have book ROSTER OF SOLDIERS AND PATRIOTS BURIED IN TENNESSEE? If so, would you check to see if Jesse Boone is listed. If so, please mail title page and page of information. If it has index would like index only listing MCGUIRE and STEVENSON/STEPHENSON. This might be a new book as saw it advertised last year. My title listing is from memory.

A TN University loaned Israel Boone book to Ron thru inter-loan. This is an excellent book and best numbering system I've seen in book that size. Wish the information as to residences of Athan Coffey could be corrected.

Don't wait for T&C copies if you get census and copy from book-please mail and I'll reimburse you. Hope you will have time to do it.

Oh yes, found Athan Coffey and family in 1870 TownsCounty. Roxie is listed as Hannah with right age. No other Coffey's except son, Athan next door.

Mary Beth Lozo told me Thursday she was mailing you a research project. I wrote her last month thanking her for recommending you to me and you had helped me a lot. Know that will keep you busy. She has done a lot of work on that line.

When you mail the T&C records will you write the information on slip of paper as to what papers show or what records do they represent. I've never seen copies of those papers. Only thing I've seen is bulletin put out by Archives on vouchers. Since you have worked with these records, could you write out exactly what it says on the records.

Have you come across any other Jesse B. who lived in Halifax District?????

Cordially,

Lizie

Check enclosed.

Will you check 1900 Spenser NC for residence of Mary (Polly) Coffey age around 79 born TN and copy census with her listing. Will be.

I've checked 1900 Towns County, GA. Found Will Hooper and wife Emily living Biawasee District-no Mary, Roxie and some living Brasstown, Clay county. Checked all of Brasstown again. Geo. Kinsey age 33 living next door to Roxie in 1900. He is one who wrote tribute after Mary died but did not give date, but said she died Wavne. Our 1900 census Clay county does not have community of Wavne--unless mixed up with another county. If you are ever searching Hooper's born NC try Towns County. Many Hooper's and Nichols.

19 Feb/6 1982

Dear Dixie,

A "Rushing" letter. Yes, there is another Jesse Boon listed in the 1790 census in Northampton Co. This is in the Halifax area. Then there is the one listed in Burke Co. The Northampton Jesse shows 1-4-5-0-7.

I can see how someone who doesn't know the state might not question the Jesse Boon proof. I sent you all the Jesse pay vouchers that are on file. The certified copies (typed) of the T.&C. entries should be ready shortly. It will all be clearly defined for you.

Don't really like to shoot down anyone's lines. However, have a few times. Some people just can't be honest about anything. One interesting one was a deed made up out of "whole cloth". They claimed that son was in co ----- and father (Rev. Vet.) was in co -----, across the county line and that son received his property from father. Not so. It was a work of art!

There are pay vouchers for "J. Boon-e" in the books, but, we all know how many names begin with "J.". No proof there. The Jesse vouchers don't have a chance to walk away. They are kept in the stacks and you can only see them at the desk in a clerk's hands.

Will carry your file folder in my case and hope I can get to it before a terrible amount of time has past. Am absolutely snowed under right now. Seriously considering a break down. We had one researcher die last fall, two are quitting right now, Helen Leary has been tied up with her husband's heart attack etc. etc. and there weren't enough of us in the first place.

Yes, I remember hearing from your friend sometime recently. Everything stays a blur. Think she was waiting to hear from me or something. Would know if I would take the time to look in the file pile. Oh well, spring will come.

Also, late at night The typewriter and I really are getting along so much better. Too bad the correcting part of it doesn't refer to my spelling errors. The more old records I read and record, the worse the spelling gets.

Sincerely,

Betty

11305 Pickfair Dr.
Austin, TX 78750
January 27, 1982

Dear Betty,

Your records arrived yesterday and delighted to receive all the material. I know you went to the library in sleet and snow to gather this excellent material. Ron will be delighted to know I have pages from two Boone books as he has requested books for inter-loan; however you know library isn't going to loan the books. Would like to see copy of Alice Boone's book myself-it must be a big book. Ron is very interested in Boone family. So glad we have finally found a patriot for him and Opal.

Our chapter Registrar thought I was little daffy to submit Opal's name for membership when I didn't have a patriot for her. Told Hazel if residence was N.C. in mid 1850's-sure a patriot would be found. Part was wishful thinking, but had to come up with some answer. Seriously, I've done a little research in that state and people did not move like other states. It would have been disappointing to have done all this work and no patriot.

All need now is proof of service for Jesse Boone. By now you probably have record of payment for service for Jesse Boone. Our letters crossed in the mail. Mailed you two applications of members who went in on J. Boone. Nell Green states proof found for Jesse Boone Vol. X p.3 Folio 4 #376,#7928. Sure hope that is from files of N.C. Archives. Will appreciate your getting record of payment. As you noted DAR wrote on paper "paid for services rendered 1783--type of service unknown?"

Was payment made Halifax District? What do you make of this information. N.C. RESEARCH says Halifax did not include Burke County. I'm going to use it anyway since DAR accepted it as proof. From papers you sent, J. Boone received land grand in TN 160 acres in 1824. Could this have been for service in Rev. War?

Could you mail me pages from book DESCENDANTS OF ISRAEL BOONE GR 929.2 B724B all it says about Israel Boone (whose wife unknown) and his son, Jesse Boone. Israel Boone was son of Squire Boone. Opal may join DAC and will use Squire Boone as patriot. He is already established. She can use these pages as proofs. You have mailed me pages 17,27, 43. DAR papers mentions pp 25-29, 42, 15,19,64, 105, and 1-5.

Thank you for searching for service of Thomas Coffey. Ron has all the proof now except service and perhaps someday he may come across something in a book or thru correspondence. Up to now it seems no one has written of a service for him. He is collecting all data on Coffey family and taking line as far back as possible for his own records. Coffey's qualify for other historical groups. Opal can use Coffey line for Colonial Dames 17th century. Ron is interested in taking all his lines as far as possible. The Evans line will be difficult one as there are so many of them. I'm not doing any work on that line except look up something on a census.

MRS W. L. WHELOCK
11305 PICKFAIR DR.
AUSTIN, TEX.
78750

January 30, 1982

Dear Betty,

You hit the jackpot with all those Byers, and what a surprise to find another Brasstown, GA so close to Clay county Brasstown. After reading your letter today checked my old atlas under 1900. Brasstown was listed as town in GA. Brasstown, NC is not on my road or atlas maps and last month wote county clerk at Clay and asked where it was located. She answered it was still a community about six miles from Warne. Genealogy is a never ending surprise and learning lesson.

Most delighted (and so was Ron) to get the census 1880 you mailed that shows Roxie's age. Since census taken in June she was born 1857 as Bible record in Boone book. Also shows her a widow and has Athan and Mary. Byers had their own community. I've written Town county for marriage record Roxie, and going to write for death or burial record of Mary Coffey.

Will look up the 1870 census Brasstown GA here. Our library has all 1900 census in U.S. believe Mrs. Jordan said. Am enclosing d.c. for Roxie. This and the tribute is all the information I started with--you can see how much you have helped me. Roxie was a tall beautiful woman in later life from a picture I've seen of her. She did not have an easy life rearing her family as a widow.

Looking forward to receiving service payment or whatever it is for Jesse Boone. You have been very prompt in mailing my records and know you have put others on the back burner in order to gather my things.

Mailed you a letter on 28th requesting additional pages from Alice Boone's book for more material on Jesse and Israel Boone. Please add to my request of letter January 27:

DESCENDANTS OF ISRAEL BOONE by Alice Boone GR 929 B724 information on family of Athan Coffey. Family #59. Might be additional information. Doubt if it carried on down to Roxie since she left N.C. If it does include her family, please add pages.

Let me know amount of money I owe you.

Cordially,

Dixie

Hope your weather gets warmer. It is so warm here the trees will soon have little green leaves and then we will have a freeze. Thanks again for all the material.

Sure do like the letters on your new typewriter. It looks like professional printing instead of a typewriter--and like the size. Elite type?

Dr. Glesper

50043

1. PLACE OF DEATH STATE OF TEXAS		TEXAS DEPARTMENT OF HEALTH BUREAU OF VITAL STATISTICS STANDARD CERTIFICATE OF DEATH	
COUNTY OF <u>Grayson</u>			
CITY OR PRECINCT NO. <u>Sherman, Texas St Vincent Hospital</u>		GIVE STREET AND NUMBER OR NAME OF INSTITUTION	
2. FULL NAME OF DECEASED <u>Rafie Ann Evans</u>			
LENGTH OF RESIDENCE WHERE DEATH OCCURRED		SOCIAL SECURITY NO.	
YEARS MONTHS DAYS			
RESIDENCE OF THE DECEASED		CITY COUNTY STATE	
STREET AND NO. <u>408 W Pecan</u>		<u>Sherman Grayson Tex</u>	
PERSONAL AND STATISTICAL PARTICULARS		MEDICAL PARTICULARS	
3 SEX <u>Female</u>	4 COLOR OR RACE <u>white</u>	17. DATE OF DEATH <u>Nov. 30</u> 194 <u>6</u>	
5. SINGLE, MARRIED, WIDOWED OR DIVORCED (WRITE THE WORD) <u>unmarried</u>		18. I HEREBY CERTIFY THAT I ATTENDED THE DECEASED FROM <u>Nov. 30</u> 194 <u>6</u> TO <u>Nov. 30</u> 194 <u>6</u>	
6 DATE OF BIRTH <u>Sept 19- 1858</u>		I LAST SAW HIM ALIVE ON <u>Nov. 30</u> 194 <u>6</u>	
7. AGE YEARS MONTHS DAYS IF LESS THAN 1 DAY	THE DEATH OCCURRED ON THE DATE STATED ABOVE AT _____ M.		
<u>88</u> <u>2</u> <u>11</u>	THE PRIMARY CAUSE OF DEATH WAS:		
8A. TRADE, PROFESSION OR KIND OF WORK DONE <u>Home Keeper</u>		DURATION	
8B. INDUSTRY OR BUSINESS IN WHICH ENGAGED <input checked="" type="checkbox"/>		<u>Broncho pneumonia, acute</u>	
9. BIRTHPLACE (STATE OR COUNTRY) <u>Murphy, North Carolina</u>		CONTRIBUTORY CAUSES WERE	
10 NAME <u>Nathan Coffey</u>			
11. BIRTHPLACE (STATE OR COUNTRY) <u>Not known</u>			
12. MAIDEN NAME <u>Mary McQuinn</u>			
13. BIRTHPLACE (STATE OR COUNTRY) <u>Not known</u>		IF NOT DUE TO DISEASE, SPECIFY WHETHER:	
14 SIGNATURE <u>Mrs. J. H. Petty (dtr)</u>		ACCIDENT, SUICIDE, OR HOMICIDE	
ADDRESS <u>Sherman, TEXAS</u>		DATE OF OCCURRENCE	
15 PLACE OF BURIAL OR REMOVAL <u>West Hill, Sherman, TEXAS</u>		PLACE OF OCCURRENCE	
DATE <u>Dec. 1</u> 194 <u>6</u>		MANNER OR MEANS IF RELATED TO OCCUPATION OF DECEASED, SPECIFY	
16 SIGNATURE <u>A. J. Walden</u>		SIGNATURE <u>A. J. Walden</u> M.D.	
ADDRESS <u>Sherman, TEXAS</u>		ADDRESS <u>Sherman, TEXAS</u>	
20 FILE NUMBER <u>1824</u>	FILE DATE <u>12/4</u> 194 <u>6</u>	SIGNATURE OF LOCAL REGISTRAR <u>J. J. Long</u>	POSTOFFICE ADDRESS <u>Sherman, TEXAS</u>

NOTE THE INFORMATION CALLED FOR ON THE REVERSE SIDE



STATE OF TEXAS
COUNTY OF TRAVIS

HEREBY CERTIFY THAT THE ABOVE IS AN EXACT PHOTOGRAPHIC COPY OF THE ORIGINAL CERTIFICATE FILED IN THE BUREAU OF VITAL STATISTICS, TEXAS DEPARTMENT OF HEALTH, AUSTIN, TEXAS.

ISSUED JAN 18 1982

A. J. Walden
STATE REGISTRAR

given, although it is stated that they were nephews and niece of Daniel Boone. The above history gives the following information regarding Anna and Jesse Boone:—

ANNA BOONE, sister of Jesse and Israel, married William Coffee. She lived to be nearly 100 years old. Had a grandson Patrick Coffee, who built a house on Mulberry Creek, Caldwell Co., N. C., in 1877, at which time Anna (Boone) Coffee was living, and talked to the man building the house (p. 84-85).

JESSE BOONE, brother of Anna, is mentioned as having lived four miles from Schull's Mills and two miles from Kelsey Post Office, Wautauga Co., North Carolina. The house is no longer standing, but the chimney foundation is still shown as his. There is also record of a Jesse Boone having lived just west of the Blue Ridge one mile west of Kelsey P. O. on Boone's Fork of Wautauga River. On 8 July, 1823, Jesse Boone conveyed to William and Alexander Elrod for \$600, 350 acres of land on Flanner's Fork of New River. (Deed registered in Book "M," page 391 of Ash Co., N. C.; recorded in 1841.) Jesse Boone married Sarah McMahan (p. 180).

Jesse Boone, according to his great-grandson or Smith Coffee (b. 1832 in Caldwell Co., N. C.), had three daughters; one of these, named Celia Boone, married Buck Craig; another, Hannah Boone, married Smith Coffee; and the third is not named. Smith Coffee moved to Cherokee Co., in 1838, and settled on Hiwassee River four miles above Murphy, after which he moved to Peach Tree Creek, where he died a year later (1839), his family returning to Caldwell. Smith Coffee had a son Smith Coffee (b. 1832), who returned in 1858 to Cherokee and lived on a farm adjoining that of George Hays on Valley River. Here he had a fight with Hays concerning a sow, just before the Civil War. Nevertheless when the war began he joined Hays' Company, which became Co. "H" of the 2nd N. C. Cavalry (p. 84-85).

From this point on the family can be traced through the records of an old Family Bible owned by Mrs. William Hooper of Cleveland, Ga., from which Bible the following table was compiled. In this old record the name is spelled Coffey, instead of Coffee, as above.

HANNAH² BOONE (probably the dau. of Jesse Boone), m. Smith Coffey, and their children were:—

1st Morgan Coffey, m. a Miss Day.

2nd Squire Coffey.

3rd Lee Coffey.

4th Athen Coffey, b. 27 Jan., 1820; m. Mary McGuire (b. 15 Sept., 1821), dau. of Michael and Mary (Stevenson) McGuire. (Michael McGuire and wife Mary Stevenson had the following children:— Mary, who married Athen Coffey; Susan, unm.; Josiah; Nicholas, killed in the Civil War, 1861; Henry; Thomas; William; Michael, Jr., killed in Civil War, 1861.)

Excellent book. Published 1922.

Children:—

- 1⁴ William Harvey Coffey, b. 12 Feb., 1842; d. 6 Jan., 1857.
- 2⁴ Michael Smith Coffey, b. 7 July, 1843.
- 3⁴ Susan Caroline Coffey, b. 6 Oct., 1845.
- 4⁴ Josiah Boone Coffey, b. 1847; d. 1875.
- 5⁴ Mary Emaline Coffey, b. 12 Feb., 1851.
- 6⁴ Sarah Jane Coffey, b. 16 Feb., 1853.
- 7⁴ Athen Napoleon Coffey, b. 22 Aug., 1856.
- 8⁴ Hannah Roxan Coffey, b. 19 Sept., 1857. ~~1858~~
- 9⁴ Nicholas Lee Coffey, b. 1858; d. 1876.
- 10⁴ Emma Stewart Coffey, b. 22 Apr., 1866; m. 7 Jan., 1882, William Hooper.

Res. Cleveland, Ga. Children:—

- 1⁵ Henry Oliver Hooper, d. unm.
- 2⁵ Oscar Lee Hooper, m. Dorothy Clare Rudisell, dau. of James Clarence Rudisell and wife Anne Grady (West) Rudisell.
- 3⁵ Wyley Fennando Hooper.
- 4⁵ Mary Caroline Hooper.
- 5⁵ George Franklin Hooper.
- 6⁵ John Struby Hooper.
- 7⁵ Thomas Athen Hooper.
- 8⁵ Paul Lester Hooper.
- 9⁵ Ruby Hooper.
- 10⁵ William Ray Hooper.

5³ Smith Coffey (see above account from "History of Western North Carolina").

FAMILY OF JOHN BOONE, NEPHEW OF DANIEL

(Taken entirely from the report of his pension record by the Bureau of Pensions, Department of the Interior)

JOHN BOONE, b. in York Co., Pa., abt. 1755; d. 17 July, 1835; m. 1787 or 1788, in Augusta Co., Va., Elizabeth Alford (d. 15 Feb., 1841).

The pension report of John Boone states that he was a nephew of Daniel Boone. Consequently he must have been a son of either Israel or Jonathan Boone, as Daniel's other brothers had no sons John. At the date of his enlistment he resided in York Co., Pa.; enlisted in 1777 and served three years under Capt. Spanzler, Pa.; engaged in the Battle of Camden. On 20 Aug., 1833, when a resident of Monroe Co., Va. he applied for a pension, which claim was allowed. At that time he was 78 years old, and he died 2 years later.

His children in 1847 were:—

- 1² John Boone, 57 years old (b. 1790).
- 2² Nancy Boone (Burdett), 53 years old (b. 1794).
- 3² Henry Boone, 46 years old on 10 Mar., 1848 (b. 1802).
- 4² Sally Boone (Humphreys), age not stated.
- 5² Frances Boone (Myres), aged 37 (b. 1810).

(Data from
J. Conlon of
[George³], he c

I. JOHN
Va. He had

II. WIL
Green, dau.
Co. [Va.] Co
William Boo
17 Feb., 179

III. W
1768; d. 21
2nd, 20 Aug
and 3d, 181
in Fayette
1836, and pr

(First
1⁴ Eli

(Seco
2⁴ Sal
3⁴ Wil
4⁴ Ge
5⁴ Jan

26 January 1982

Dear Dixie,

Well, and what do you think about this. Wish I had found that Brasstown was in Georgia some time ago. Can you do the 1870 or do you wish to have me do it for you.

Couldn't believe it when I started running into Byers.

Received your letter today. Will try and get back to the Jesse Boone issue before too much time has passed. Right now I must work on a couple of other clients problems. Am running behind what with the snow and all that mess.

Then have Weynette Haun staying here and even though we go to the Archives every day, it has still taken up a lot of my time. She is a dear lovely person and I am not complaining, merely explaining.

Sorry that I had assumed that Brass town was in Clay or Caldwell Cos. Looks to me as if Town Co. has lost all of its records. Won't hurt to write to the Clerk of the Ordinary or to the Sup. Ct. Clerk and ask if there is anything.

Rushing - to watch the N.C. State game before I finish my work for the night.

Sincerely,

Betty J. Lamin

Deposits and Balance -0-

APPLICATION FOR MEMBERSHIP TO THE NATIONAL SOCIETY

OF THE

DAUGHTERS OF THE AMERICAN REVOLUTION
WASHINGTON, D. C.

State Alabama

City Auburn

Name of Chapter Light Horse Harry Lee

Computer Code Number AL3 - 039

National Number 597742

(Miss or Mrs.) Elizabeth Boone Aiken
(First name) (Middle or Maiden name) (Last name)

Wife Widow Divorced (Husband)

Residence 410 Gary Drive Auburn Alabama 36830
Number Street City State Zip Code

DESCENDANT OF

JESSE BOONE

The undersigned have investigated and approved the applicant and her application.

Sidrah S. Partin
Chapter Regent.

Maryline C. Westenhaver
Chapter Registrar.

April 2, 1975, 1975

Do not encroach on this margin, which is needed for binding.

Application, duplicate, and Fees received by Treasurer General APR 10 1975

Application and duplicate received by Organizing Secretary General APR 10 1975

Application and duplicate received by Registrar General APR 14 1975

Application verified and approved MAY 20 1975

Annis M. Richardson
Registrar General.

Accepted by the National Board of Management JUN 12 1975, 19

Jeanette Olson Bay
Recording Secretary General.

Endorsement for membership at large:

State Regent.

Nominated and recommended by the two undersigned members of the Society in good standing, to whom the applicant is personally known. Endorsers must be of same Chapter; if joining At Large, of the same State.

ENDORSED IN HANDWRITING BY

Name Mrs. T. G. Amason Name Mrs. John W. Wells

Residence Auburn, Ala Residence Auburn, Ala

Chapter Light Horse Harry Lee Chapter Light Horse Harry Lee

When filled out and properly endorsed, the application must be forwarded to the Treasurer General, NSDAR, 1776 D St., N.W., Washington, D. C. 20006, with the necessary fee and dues. When approved by the National Board, one copy will be returned to the Registrar of the Chapter or to the individual, if joining At Large, and the other will be filed with the National Society. The application, information thereon, and supplementary data become the property of the National Society.

JAN 15 1962

LINEAGE

I, Elizabeth Boone Aiken being of the age of eighteen years and upwards, hereby apply for membership in the Society by right of lineal descent in the following line from Jesse Boone who was born in Pennsylvania or Virginia on the day of , 1748 and died in McMinn County, Tenn. on the day of Dec, 1830²⁹ His place of residence during the Revolution was (Halifax Dist Burke County, N. C.) **which?**
 (Please give all dates by numerals, month first, and given names in full)

I am the daughter of

1. Benjamin Arthur Boone born on 3-11-1881 at Apperson, Bradley Co., Tenn. died at Chattanooga, Tenn. on 7-31-1961 and his (first or) wife Janey Lee Pickel born on 10-26-1886 at Sweetwater, Tenn. died at still living on married on 10-26-1911
2. The said Benjamin Arthur Boone was the child of Samuel Boone born on 1-2-1856 at Bradley County, Tenn. died at Flinstone, Ga. on 8-8-1931 and his (first or) wife Ruth Elizabeth Popham born on 5-9-1857 at Savannah, Ga. died at Cleveland, Tenn. Bradley Co. on 7-27-1925 married on January 2, 1878
3. The said Samuel Boone was the child of William Daniel Boone born on 5-6-1809 at Mulberry Creek, Burke Co, NC died at Bradley County, Tenn. on 10-11-1878 and his (first or) wife Emeline (Millie) Triplett born on ca 1822 at Adair County, Ky. died at Bradley County, Tenn. on 3-12-1868 ^{Oct 47 yrs} married on Jan 2, 1848 ^{Oct. 12, 1878 or prior 15-8-1829}
4. The said William Daniel Boone was the child of Israel Boone born on 2-7-1780 at Burke County, N. C. died at McMinn Co, Tenn. on 10-13-1839 and his (first or) wife Elizabeth Moore born on 9-23-1787 at died at McMinn County, Tenn. on 8-13-1848 married on 10-24-1802
5. The said Israel Boone was the child of Jesse Boone born on 1748 at Pennsylvania or Virginia died at McMinn County, Tenn. on around 1830 ¹⁸²⁹ and his (first or) wife Sarah McMahan born on at Rowan County, N. C. died at McMinn County, Tenn. on married on ca 1772
6. The said Jesse Boone 5-9 or 5-20 was the child of Israel Boone born on 1726 at Bucke County, Pa. died at Rowan (now Davie Co) NC on 6-26, 1756 and his (first or) wife unknown born on at died at on married on 12-1747
7. The said Israel Boone was the child of Squire Boone born on 11-25-1696 at Devonshire, England died at Rowan County, N. C. on 1-2-1765 and his (first or) wife Sarah Morgan born on 1700 at Berke County, Pa. died at Rowan Co. N. C. on 1777 married on 9-23-1720
8. The said Squire Boone was the child of George Boone III born on 1666 at Stoak, England died at Twp. of Exeter, Pa. on 7-27-1744 and his (first or) wife Mary Maugridge born on 1669 at Bradninch, England died at Twp. of Exeter, Pa. on 2-2-1741 married on
9. The said George Boone III was the child of George Boone II born on at Exeter in Deavonshire died at Stoak, England ? on age 60 and his (first or) wife Sarah Uppesey born on at died at Stoak, England ? on age 80 married on

Do not encroach on this margin, which is needed for binding.

10. The said George Boone was the child of
 born on at England
 died at on and his (first or) wife
 born on at
 died at England on married on

REFERENCES FOR LINEAGE

Give National Numbers of mother _____; grandmother _____; or any other close relatives credited with this ancestor 523487

Give below Authorities, published or unpublished, covering all names, dates, places and connections between generations in this line from the grandparents through the generation of this Revolutionary ancestor. Send one certified, attested or photostatic copy of each piece of unpublished data. Cite published authorities by title, author, edition, volume and page.

- 2 - Samuel Boone ISRAEL BOONE DESCENDANTS - Alice H. Boone P62
 Also see enclosed letter from Mrs. Janey Lee Boone, ✓
 daughter-in-law. a
 - 3 - William Daniel Boone ISRAEL BOONE DESCENDANTS P61 ✓
 - 4 - Israel Boone ISRAEL BOONE DESCENDANTS P42 ✓
 - 5 - Jesse Boone ISRAEL BOONE DESCENDANTS P25-29 ✓
- According to DANIEL BOONE BACKSOODSMAN =Van Noppen P101
 Israel, orphaned at an early age, was reared by his uncle,
 Pioneer Daniel Boone.

Enclosed find photograph of graves made by Elizabeth Boone Aiken.

Tennessee Bradley Co. Tombstone Inscriptions p9102

Data in 7C

Give, if possible, the following data: My Revolutionary ancestor was married

- (1) to Sarah McMahan at unknown, 1
- (2) to _____ at _____, 1
- (3) to _____ at _____, 1

CHILDREN OF REVOLUTIONARY ANCESTOR

(By each marriage, if married more than once)

Names	Dates of Birth	To Whom Married, noting if Married more than once
<u>Jonathan Boone</u>	<u>about 1775</u>	<u>Unknown but ceremony in Burke Co.N.C.</u>
<u>Daniel Boone</u>	<u>1776-77</u>	<u>1st-Nancy Boone, 2nd Elizabeth</u>
<u>Israel Boone</u>	<u>Feb. 7, 1780</u>	<u>Elizabeth Moore</u>
<u>Sarah Boone</u>		<u>Jonathan Wilson</u>
<u>Hannah Boone</u>	<u>about 1785</u>	<u>Smith Coffey</u>
<u>Anna Boone</u>	<u>July 26, 1785</u>	<u>William Coffey</u>
<u>Celia Boone</u>	<u>1790</u>	<u>William (Buck) Gragg 11</u>
<u>Rachel Boone</u>	<u>early 1790's</u>	<u>Marvel Coffey</u>
_____	_____	_____
_____	_____	_____
_____	_____	_____

I was born on August 9, 1914 at Chattanooga, Tenn.
 married on April 16, 1938 at Chattanooga, Tenn. by Rev. Allen Fleece
 to William Craig Aiken who was born on November 25, 1913
 Divorced on _____ at _____

Do not encroach on this margin, which is needed for binding.

593487

ELIGIBILITY CLAUSE

"Any woman is eligible for membership in the National Society of the Daughters of the American Revolution who is not less than eighteen years of age, and who is descended from a man or woman who, with unfailing loyalty to the cause of American Independence, served as a sailor, or as a soldier or civil officer in one of the several Colonies or States, or in the United Colonies or States, or as a recognized patriot, or rendered material aid thereto; provided the applicant is personally acceptable to the Society." (Constitution, Article III, Section 1.)

*Marriage in every instance in this paper means legal and lawful marriage. Date of marriage may be substituted for dates of birth and death where such date proves the soldier to have been living during the Revolution and of a suitable age for service. (Note: Resolution adopted by the twenty-fourth Continental Congress: Descendants of polygamous marriage are not acceptable as members of this Society.)

ANCESTOR'S SERVICES

My ancestor's services in assisting in the establishment of American Independence during the War of the Revolution were as follows:

See National Number 593487 - Mrs. Nell Green
950 N. Ocoee St.
Vaughan Apts. Apt. 7
Cleveland, Tenn.

The said Jesse Boone

is the ancestor who assisted in establishing American Independence, while acting in the capacity of Patriot, NC See National number 593487

Give references by volume and page to the documentary or other authorities for—MILITARY RECORD: Where reference is made to unpublished or inaccessible records of service, the applicant must file the official copy.

Vol. _____ p. _____

Vol. _____ p. _____

mjp

Specimen of data returned under duress

The following form of acknowledgment is required:

Applicant further says that the said Jesse Boone (name of ancestor from whom eligibility is derived) is the ancestor mentioned in the foregoing application, and that the statements hereinbefore set forth are true to the best of her knowledge and belief.

The applicant also pledges allegiance to the United States of America and agrees to support its Constitution. This applies to applicants for membership within the United States of America and its territories.

(Signature of Applicant) Jessie Boone Coker
(First name) (Middle or Maiden name) (Last name)

Subscribed and sworn to before me at Wetumpka, Alabama
(City) (State)

this 1st day of April A. D. 1975

[SEAL]

John M. Blumgard
ALABAMA STATE AT LARGE
Signature of Notary PUBLIC

I do ~~(do not)~~ give consent to the office of the Registrar General to furnish by correspondence information contained in this application to persons seeking membership on same line.

Do not encroach on this margin, which is needed for binding.

593487

JAN 15 1982

APPLICATION FOR MEMBERSHIP TO THE NATIONAL SOCIETY
OF THE
DAUGHTERS OF THE AMERICAN REVOLUTION
WASHINGTON, D. C.

State Tennessee

City Cleveland

Name of Chapter Ocoee

Computer Code Number 3-059-TN.

National Number 593487

(Miss or Mrs.) Nell Lauderback Green
(First name) (Middle or Maiden name) (Last name)

Wife Widow Divorced Delmar Green
(Husband)

Residence 950 North Ocoee Street, Cleveland, Tenn. 37311
Number Street City State Zip Code

DESCENDANT OF

X Jesse Boone

The undersigned have investigated and approved the applicant and her application.

Elizabeth Cate Manly (Mrs. Frank T.)
Chapter Regent.

Maudie E. Sauer
Chapter Registrar.

_____, 19____

Do not encroach on this margin, which is needed for binding.

Application, duplicate, and Fees received by Treasurer General OCT 29 1974

Application and duplicate received by Organizing Secretary General OCT 29 1974

Application and duplicate received by Registrar General NOV 4 1974

Application verified and approved DEC 31 1974

[Signature]
Registrar General.

Accepted by the National Board of Management JAN 31 1975

Jeanette Ebon Bayless
Recording Secretary General.

Endorsement for membership at large:

State Regent.

Nominated and recommended by the two undersigned members of the Society in good standing, to whom the applicant is personally known. Endorsers must be of same Chapter; if joining At Large, of the same State.

ENDORSED IN HANDWRITING BY

Name Mrs. Herbert Carroll

Name Mrs. W. T. Walker

Residence 3045 Trawhitt Rd

Residence 3507 Parkers Rd

Chapter Ocoee 3059-Tn

Chapter Ocoee 3059-Tn

When filled out and properly endorsed, the application must be forwarded to the Treasurer General, NSDAR, 1776 D St., N.W., Washington, D. C. 20006, with the necessary fee and dues. When approved by the National Board, one copy will be returned to the Registrar of the Chapter or to the individual, if joining At Large, and the other will be filed with the National Society. The application, information thereon, and supplementary data become the property of the National Society.

LINEAGE

I, Nell Green being of the age of eighteen years and upwards, hereby apply for membership in the Society by right of lineal descent in the following line from Jesse Boone who was born in Pa. or Va.

on the _____ day of _____, 1748 and died in McMinn Co., Tn. on the _____ day of December 1829

His place of residence during the Revolution was Halifax District, North Carolina

Please give all dates by date, month in writing, year (example: 10 Feb. 1825). Given names must be in full. First two generations must be filled in completely.

*X will written 11-23-1829
Pa. 12-8-1829*

I am the daughter of

1.

William Franklin Lauderock born 9-27-1872 at Rogersville, Hawkins Co. Tn.
 died at Bradley Co., Tennessee on 7-17-1949 and his (first or) wife
Effie Elizabeth Boone born 1-23-1867 at Bradley Co., Tn.
 died at Bradley Co., Tennessee on 2-18-73 married on 4-12-1903

2. The said Effie Elizabeth Boone Lauderock was the child of

Andrew Johnson Loone born 3-5-1862 at Bradley Co., Tn.
 died at Bradley Co., Tennessee on 10-8-1950 and his (first or) wife
Mary C. Howell Howard born 5-29-1862 at _____
 died at Bradley Co., Tennessee on 12-31-1942 married on 12-20-1883

3. The said Andrew Johnson Boone was the child of

John Boone born 6-4-1821 at Kentucky
 died at Bradley Co., Tennessee on (after 1-23-1898) and his (first or) wife *died 1862*
Elizabeth (Betsy) Moore born 12-11-1823 at North Carolina
 died at _____ on after 1862 *child born* married on (1-16-1841)
child of 1843

4. The said John Boone was the child of

Israel Boone born 2-7-1760 at Burke Co., N. C.
 died at McMinn Co., Tennessee on 10-13-1839 and his (first or) wife
Elizabeth Moore born 9-23-1787 at North Carolina
 died at McMinn Co., Tennessee on 4-13-1843 married on 1804

5. The said Israel Boone was the child of

Jesse Boone born 1748 at Pa. or Va.
 died at McMinn Co., Tennessee on 12-1829 and his (first or) wife
Sarah McMahan born ca 1750 at Rowan Co., N.C.
 died at McMinn Co., Tennessee on after (1838) married on ca 1772

6. The said _____ was the child of

_____ born _____ at _____
 died at _____ on _____ and his (first or) wife
 _____ born _____ at _____
 died at _____ on _____ married on _____

7. The said _____ was the child of

_____ born _____ at _____
 died at _____ on _____ and his (first or) wife
 _____ born _____ at _____
 died at _____ on _____ married on _____

8. The said _____ was the child of

_____ born _____ at _____
 died at _____ on _____ and his (first or) wife
 _____ born _____ at _____
 died at _____ on _____ married on _____

9. The said _____ was the child of

_____ born _____ at _____
 died at _____ on _____ and his (first or) wife
 _____ born _____ at _____
 died at _____ on _____ married on _____

10. The said _____ was the child of
 _____ born _____ at _____
 died at _____ on _____ and his (first or) wife
 _____ born _____ at _____
 died at _____ on _____ married on _____

REFERENCES FOR LINEAGE

Give below Authorities, published or unpublished, covering all names, dates, places and connections between generations in this line from the grandparents through the generation of this Revolutionary ancestor. Send one certified, attested copy or photocopy of each piece of unpublished data. Cite published authorities by title, author, edition, volume and page. Give National Numbers and relationships of any close relatives credited with this ancestor.

- Nell L. Green Marriage Certificate
- Effie E. Boone Lauderback Ross, Vol. 1, p.26
- Andrew J. Boone Marriage Certificate
- John W. Boone Ross, Vol. 1, p.22
- Israel Boone Marriage, Bk.1, p. 271
- Jesse Boone 1850 Census p.27, #193
- Walnut Hill Post Office Book
- 1830 Census, p. 156, 157, McMinn Co.
- compiled by Byron Sistler
- Boyer, Cemetery Records, McMinn Co.
- Boone, Alice, M., Descendants of Israel Boone, p. 42; Will, WB C, WB D, McMinn Co.
- Will Bk. A. McMinn Co. p. 196, 197
- Abstract, Boyer, McMinn County Wills 1820-1870, p. 13
- Boone, Alice - Ioid, pub. Springfield, Mo., 1969, pp. 15, 19, 25 *2364, 105 -*
- (The Draper Manuscripts (in Tenn. State Library) - *Don't think need this, written before*
- Certified Record - State of North Carolina
- Hodges, Jesse Boone, His Ancestors and Descendants, p. 16.

Betty (with red arrows pointing to the list items)

"McMinn Co Term Tombstone Inscr" vol. 2 P 307

Date in FC (File Case in DAR)

Give, if possible, the following data: My Revolutionary ancestor was married

- (1) to Sarah McMahan at Rowan Co., N.C. ca 1772
- (2) to _____ at _____, 1_____
- (3) to _____ at _____, 1_____

CHILDREN OF REVOLUTIONARY ANCESTOR
 (By each marriage, if married more than once)

Names	Dates of Birth	To Whom Married, noting if Married more than once
Jonathan Boone	ca 1774	
Daniel Boone	ca 1776/11	
Israel Boone	2-7-1780	Elizabeth Moore (dau. of Daniel Moore)
Sarah Boone		Jonathan Wilson
Hannah Boone		Smith Coffey
Anna Boone		William Coffey
Celia Boone	1790	William (Duck) Grass
Rachel Boone		Marvel Coffey
<i>McMinn Co Term Wills 1828-1834" pgs 32-33</i>		

ELIGIBILITY CLAUSE

"Any woman is eligible for membership in the National Society of the Daughters of the American Revolution who is not less than eighteen years of age, and who is descended from a man or woman who, with unfailing loyalty to the cause of American Independence, served as a sailor, or as a soldier or civil officer in one of the several Colonies or States, or in the United Colonies or States, or as a recognized patriot, or rendered material aid thereto; provided the applicant is personally acceptable to the Society." (Constitution, Article III, Section 1.)

*Marriage in every instance in this paper means legal and lawful marriage. Date of marriage may be substituted for dates of birth and death where such date proves the soldier to have been living during the Revolution and of a suitable age for service. (Note: Resolution adopted by the twenty-fourth Continental Congress: Descendants of polygamous marriage can not be accepted as members of this Society.)

ANCESTOR'S SERVICES

The said Jesse Boone is the ancestor who assisted in establishing American Independence, while acting in the capacity of (Soldier from Halifax District, North Carolina)

My ancestor's services during the Revolutionary War were as follows:

Jesse Boone, as a very young man, helped take supplies to his uncle, Daniel Boone, who was in Ky., at the time (ca 1770/71).

Patriot - paid for services rendered - type of service unknown - 1783
5 pieces of data returned with dup.

Give references by volume and page to the documentary or other authorities for—MILITARY RECORD: Where reference is made to unpublished or inaccessible records of service, the applicant must file the official copy.

Vol X p. 3 Folio 4 # 376, #7928 *Coffey in FC*

I was born on 6-19-1910 at Bradley Co., Tennessee
 married on 10-3-1935 at Bradley Co., Tennessee
 to Delmar Green who was born on 6-30-1911
 at DeKalb Co., Alabama deceased/divorced on _____
 at _____
 Married (2) on _____ at _____
 to _____ born _____ at _____

The following form of acknowledgement is required:

Applicant further says that the said Jesse Boone (name of ancestor from whom eligibility is derived) is the ancestor mentioned in the foregoing application, and that the statements hereinbefore set forth are true to the best of her knowledge and belief.

The applicant also pledges allegiance to the United States of America and agrees to support its Constitution. This applies to applicants for membership within the United States of America and its territories.

(Signature of Applicant) Nell Lauderdale Green
 (First name) (Middle or Maiden name) (Last name)

Subscribed and sworn to before me at Cleveland, Tennessee
 (City) (State)

this 17th day of October A.D. 1974

[SEAL]

Marilyn Porter Judd
 Signature of Notary.
 Commission expires --9-24-77

I do (~~do not~~) give consent to the office of the Registrar General to furnish by correspondence information contained in this application to persons seeking membership on same line.

my A. Coffey b. 1826 - NC James

Watanga Co.

pg 69 ED 123

Blowing Rock Tap

Sheet 9 line 11

b. Oct. 1828 w/ Alton Coffey
N.C. Border
Coast

age 71

1880 CENSUS - UNITED STATES

919 16 June 1880

State Georgia County Town Township Brookston Dist Call No. _____

Page	Dwelling No.	Family No.	Names	Color	Sex	Age prior to June 1st	Month of birth if born in census yr.	Relationship to head of house	Single	Married	Widowed	Divorced	Married in census year	Occupation	Miscellaneous Information	Cannot read or write	Place of birth	Place of birth of father	Place of birth of mother	Enumeration Date
418	210	233	Mary + children	W	F	34											NC	NC	NC	
418	215	232	Ephraim Byers	W	M	74								Dom			NC	NC	NC	
			Miley	W	F	70		wife									NC	NC	NC	
			Fullette	W	F	40		etc									NC	NC	NC	
			Jessie A	W	F	38		etc									NC	NC	NC	
	246		Byers, Samuel	W	M	27											NC	NC	NC	
			Quelnie	W	F	30		wife									NC	NC	NC	
	247	241	Byers, David	W	M	45											NC	NC	NC	
			Maitha	W	F	40		wife									NC	NC	NC	
			Murray, Wm James	W	M	30											NC	NC	NC	
			Joseph + Ret.														NC	NC	NC	
			3thurs 2 yrs														NC	NC	NC	
	247	240	Stephen Coffey	W	M	60								Dom			NC	NC	NC	
			Mary	W	F	58		wife						Kept house			NC	NC	NC	
			Emma S.	W	F	14		etc									NC	NC	NC	
	248	241	Bertram Byers	W	M	22		widow									NC	NC	NC	
			Ephraim	W	M	4		son									NC	NC	NC	

Betty, I am enclosing a \$50 check for the research. After I wrote the letter remembered it was to be paid in advance and instead of retyping pages just adding this note of enclosed check.

What is T&C in your notes?

Do you take Tri-State Trader weekly newspaper? I'll have complimentary copy sent to you if you like, as I do enjoy the paper-especially articles on genealogy.

Dixie W.

1/14/82

~~Betty, do not spend a lot of time looking for the marriage records if not in books readily available or marriage bonds. I've heard N.C. bonds are on microfische. Since microfilm cannot be ordered anymore at this time from regional centers, anytime you need soundex for Texas our library has 1880 and 1900 and I'll be glad to look up name for you. Sure hope this service is reinstated.~~



REQUEST FOR RESEARCH:

Received 15 Jan 1982

929.2 N 623B

*929.2
B724*

*Only 1980
Not under Joseph
Hannah + Roxann*

1.

NICHOLAS' FAMILY NORTH GEORGIA by Bevan pp. 104,105,106 & 107.

2.

JESSE BOONE, HIS ANCESTORS AND DESCENDANTS by Dr. J.E. Hodges. Miaden N.C. 1953. small pamphlet.

Would like copy of book if in your library-not in library here.

3.

1880 Soundex N.C. What page, county, township listing Joseph Byers and wife, Roxann-possibly 2 sons Smith and Joe.

(If time permits could you copy it for me from census. I have not been able to find marriage record of Roxanna to Joseph Byers. Have written all counties around Cherokee. Wonder now if she married under name of "Hannah" as did not know that name when making inquiries by mail. Have learned Athen sold property in Cherokee in 1867 (or near) but do not know if he sold out completely. I haven't been able to find family in 1870 or 1880 census here.)

4.

Inventory of Smith Coffey estate 23 July 1838. Burke Co. Estates.

Marriage Record: (if possible)

0-5.

Smith Coffey to Hannah Boone-Burke Co. 1801 or 1802

0-6.

Athen Coffey to Mary McGuire about 1841 Cherokee county (No record in courthouse.)

7.

Inventory of estate of Athen Coffey 1881 Clay county. J.T. Plott, Adm.

8.

Marriage record Hannah Roxanna Coffey to Joseph Byers late 1870's. Clay county? Granham county? Cherokee county? Byers were from Graham. No record of marriage in courthouses under name Roxann Coffey.

ML

9.

Diabon 1873
C. 25.60003 clay
C 23.66001 Cherokee
Guardianship application of Ephram Smith Byers and Joseph Byers, minors. Children Joseph Byers, dec'd. by A.B. Brown. Clay county, N.C. Estates CR 508.2 1862-. (Need some record to show why Roxann's name was BYERS when she married Evans.)

10.

Will or Settlement Estate Michael McGuire, Cherokee county about 1896. Need his death date. Copies not in Cherokee county courthouse. Not interested in papers at this time-just death date or near date

11.

McGUIRE
Cemetary record-Mary (McGuire) Coffey about 1902 or 1903 Clay cour. Does your library have book of copied tombstones? Since she had no property would not have a Will.

selected

no Coffey on Byers

12.

Anytime left-patriotic service Thomas Coffey.

*929.2
B724B
11 29
2243*

Does your library have book ISRAEL BOONE AND HIS DESCENDANTS by Alice Boone? I think she is same person who is editor of newsletter California Association of Boones. I've correspon with her in matter of a query. Marriage or death date for Ha Boone Coffey who married Smith Coffey?

11305 Pickfair Drive
Austin, Texas 78750
January 14, 1982

Betty J. Camin
3123 Childers St.
Raleigh, North Carolina 27612

Dear Betty,

I want to thank you very much for all the material you sent me and Ron and Opal Morriss was most pleased as he is very interested in this research. Will be happy to recommend you if a client wants a recommendation or someone here is looking for a N.C. researcher. Enclosed is a separate sheet for records for you to send me if available in your library. Realize all is not available.

Thomas Coffey

Not listed in DAR PATRIOT INDEX VOL. I or II, but it does not mean he did not render patriotic service. This may be very difficult to find as he possibly did not serve in army due to his age, but hopefully performed some service. Thomas Coffey moved to Wilkes County, NC between 1775-1780 according to book DESC. THOMAS COFFEY. Smith Coffey, his son, born 1776 in Albermarle, VA from one source. His service might be in Albermarle, VA, but don't go to that trouble to search. Could you check in your library for his service or committee he might have served in Wilkes Co? Thomas settled on Yadkin River Wilkes and died there 1825. Wives: 1) Elizabeth Smith and 2) Sally Fields. Children: Betsy, John, Thomas, James, Polly, Smith, Martha, Wm., Reuben, Elijah, Sally and Jesse.

DAR says service can be from 1775-1783. I've copies for you from my handbook varied qualifications for service for membership in DAR and you may want to keep this copy for your files for future use. Will need title page or source from where information was obtained.

Michael McGuire

Yes, I am interested in learning more about parents of Michael McGuire, but do not believe there will be time in a day to search for this at this time. Michael was born 1800 Blount Co., TN and in 1880 Cherokee census states his parents born in Maryland. So his family line goes to Maryland and could go on to Virginia. His wife, Mary(Stevenson)McGuire born 1799 Blount Co., TN says on 1880 census her parents born in Virginia. I believe father of Michael is Nicholas who was in Monroe Co., TN by 1826 and received grant from Tenn.

Jesse Boone

Father of Hannah Boone who married Smith Coffey. At last meeting of DAR was looking at DAR PATRIOT INDEX Vol 2 (which I do not have a copy) and found JESSE BOONE as established patriot. Sent for application paper of a member, and I'm enclosing copy. As you can see she does not state what patriotic service performed-only refers you to paper of possible relative. I've sent for paper of those DAR members by numbers. I do not understand his residence as Halifax county, NC during revolution. My information says he lived in Rowan and then moved to Burke and then moved to McMinn where he died. Wonder if he could have served as a member of a Congress in Halifax?

For Opal I can refer to this paper for proof of service, although will need the actual proof for Ron for SAR. If time permits you can check this for me for proof. When I hear from DAR and learn anything new will write you. It might be listed in the book JESSE BOONE AND HIS DESCENDANTS. When Mrs. Copeland said "Patriot" I assume she means he did not fight in the war, but performed patriotic service.

I will write DAR to see if Thomas Coffey has been submitted as a patriot for their records after the two volumes were published. Ron is corresponding with a Mr. Israel from Alabama who has researched this line for 7 years and even called Ron. Mr. Israel did not know of revolutionary war service for Thomas and has promised to send him much material on this line. He is descended from one of children of Athen and Mary Coffey, also.

Opal did not know her grandmother Roxanna was named Hannah. Had I known in the beginning it would have helped so much. Received some information she was named Hannah Boone Roxann Coffey. Still lacking some marriage proofs and death records so have listed things needed on another sheet.

You have helped me very much and I am anxious to get this application completed so I can return to my own research. I have unfinished work in N.C. research of my own I want you to help me. Keep hoping someday can get to the library in Raleigh, but my husband has had 2 hip replacement surgeries and our only son lives in Los Angeles so we head west on vacations. My husband would like to go to N.C. to golf-he doesn't care for genealogy but knows I want so much to visit the library.

Thanks for the notes on yellow pad paper. You should see my notes-often I run in quickly while we are downtown and have nothing but an envelope to make notes. MUST get organized this 1982. If you could see my study you would wonder how I ever find anything. My husband is so neat in his office and my filing system is incredible. This is last year I'm going to be lineage research chairman of our chapter so can devote time to my own work. Of course, not expected to do the work for the people. It meant so much to Ron and Opal thought I would try to find a patriot so they could join these organizations. Ron is amazing that he has lived these 30 some odd years in view of his paralyzed condition.

Would like to keep this research requests in this letter not over \$50.00. Will mail you check by return mail. Hope you received last check in Christmas mail. Fondly, Dixie Wheelock

22 Jan., 1982

Dear Dixie,

No, I haven't faded away into nowhere. It has merely been the snow and the rain and the cold weather slowing me down.

Hope that you kept a carbon of the list that you mailed to me - the things that you wanted.

- No. 1 & 2 Copied
- No. 3 Joseph Byers & Roxann Hannah not listed on 1880 Soundex.
- No. ~~4~~ There is an inventory mentioned in the paper I have sent you. However, there is no inventory in the papers in the file.
- No. 5 & 6 There are no marriage bonds for either couple. Smith & Hannah or Athen & Mary.
- No. ~~7~~ ~~6016dpybbe~~ Smith Coffey Inventory.
- No. 8 Checked the marriage lic. records in Cherokee Granham and Clay Co. -0- Coffey - Byers.
- No. 9 This is a xerox copy of the only paper in this file.
- No. 10 There is no settlement (estate) for Michael McGuire in Cherokee Co.
- No. 11 Found records for many Mary Coffeys - None of which seemed to be the correct one. (Wonder about Towns Co., Ga.)
- No. 12 Found no patriotic service for Thomas Coffey. Checked into the T.&C., the Sec'y of State records, Continental Line records -0-
"Israel Boone And His Descendants by Alice Boone". Copied the pages mentioning Hannah.

The Coffey-Byers marriage seems to have occurred just prior to the earliest records kept in any of these counties. Remember, it is following the war and everything was changing etc.

Had hoped to get into Towns Co., Ga. today. Still owe you some time and am going to check into the census records for there on tuesday and see what shows up for there..

Sincerely,

Betty J. Camin

Betty Camisa

Wheelock



NATIONAL SOCIETY
DAUGHTERS OF THE AMERICAN REVOLUTION



*General Information and
Requirements for and Preparation of
Application Papers*

1978

(h) Membership in other patriotic societies, although helpful, is not sufficient proof of descent or service, since the requirements of societies differ.

5. Acceptable Service

(a) Signer of Declaration of Independence.

(b) Military or naval service.

(1) Battle of Point Pleasant, October 10, 1774.

(2) Service from April 19, 1775 to November 26, 1783.

(c) Civil service under the Colonies from April 19, 1775 to November 26, 1783, inclusive.

(d) Patriotic service by men or women during the Revolutionary period, including —

(1) Member of committees made necessary by the war, such as Committee of Correspondence, Inspection and Safety; Committee to care for soldiers' families; including Committees from six months before the Battle of Point Pleasant which furthered the cause of the Colonies.

(2) Any pledge to support the cause of the Colonies, such as signing the Oath of Fidelity and Support, the Oath of Allegiance, Articles of Association, or the Association Test, Non-Consumption and Non-Importation Agreement, etc.

(3) Members of all Continental Congresses.

(4) Furnishing a substitute for military service.

(5) Signers of Mecklenburg Declaration, 1775; Albemarle, Virginia, Declaration; and similar declarations. Signers of petitions addressed to and recognizing the authority of the provisional and new state governments. Persons accepting obligations or acting under direction of the provisional and new state governments, such as persons directed to hold elections, to oversee road constructions, to collect provisions, etc.

(6) Members of Boston Tea Party and other Tea Parties; Kaskaskia Campaign; Galvez Expedition; Cherokee Expedition.

(7) Doctor, nurse or others rendering aid to the wounded and ministers known to be in sympathy with the Colonies, either by sermon, speech or action.

(8) Defenders of forts and frontiers; rangers.

(9) Prisoners of war, including those on British ship "Old Jersey" and other prison ships.

(10) Rendering material aid, such as furnishing supplies with or without remuneration; lending money to the Colonies, munitions makers and gunsmiths; or anything which furthered the Cause.

6. Proofs of service

(a) The service, unless otherwise identified with the ancestor, must be identified with the place of residence of the ancestor during the Revolution.

(b) A clear statement of the service, with proof giving the full name, not merely an initial, of the ancestor must be furnished.

(c) Source of information as to service:

(1) Published Revolutionary Records of the various Colonies.

(2) The historical section of a town or county history published prior to 1890.

(3) Lists of Revolutionary soldiers or services or accounts thereof compiled entirely from official sources. Such lists may be in a separate publication or included in a volume containing additional material.

(4) Unpublished records, such as —

(a) Records of the various states, or of the Federal Government (such as from rosters, lists, pensions, etc.)

(b) Records taken from town or county records, giving the exact entry of service as it appears on the record of that town or county.

(c) Old tombstones, erected at the time of the death of the soldier or patriot, stating he was a Revolutionary soldier or otherwise stating his service.

(d) Obituary notices of Revolutionary soldiers.

(e) Contemporary letters from the persons serving or from someone receiving the information directly from the person who performed the service.

(d) In the case of published records, the author, title of the book, date of publication, volume and page number, and in the case of a

privately printed work, or one of limited circulation, where and by whom printed, must be stated. In the latter case, it is advisable to furnish photocopies of the title page and page on which the pertinent data appear, since such work may not be in the DAR Library.

(e) In the case of unpublished records:

(1) If from an official Federal or State source, such as a State Library or Archives Department or Adjutant General, the original certificate or letter from such department or officer stating the service or a photocopy thereof must be furnished.

(2) If from a town or county record, a photocopy or a certified transcript of such record by the town or county official or the person who made such transcript must be furnished.

(3) If from other sources, a photocopy or a certified transcript made by the person who made such transcript must be furnished.

(f) The Society reserves the right to determine the acceptability of all service and of proofs thereof.

CONFIDENTIAL

APPLICATION FOR MEMBERSHIP TO THE NATIONAL SOCIETY OF THE DAUGHTERS OF THE AMERICAN REVOLUTION WASHINGTON, D. C.

State Florida

City Kendall

Name of Chapter Major Francis Langhorne Dade

Computer Code Number 3-048 F1

National Number 566413

(Miss or Mrs) Anna Virginia Copeland

(First name) (Middle or Maiden name) (Last name)

Wife [] Widow [] Divorced []

Residence 14460 SW 292 St Homestead FL 33030

Number Street City State Zip Code

DESCENDANT OF

Jesse Boone

The undersigned have investigated and approved the applicant and her application.

Mrs. Charles B. Canal Chapter Regent.

5 April, 1977

Mrs. W. W. W. Williams Chapter Registrar.

\$10.00 APR 26 1977

Application, duplicate, and Fees received by Treasurer General

Application and duplicate received by Organizing Secretary General APR 28 1977

Application and duplicate received by Registrar General

Application verified and approved JUL 12 1978

Elizabeth C. White Registrar General.

Accepted by the National Board of Management, 19

Recording Secretary General.

Endorsement for membership at large:

State Regent.

Nominated and recommended by the two undersigned members of the Society in good standing, to whom the applicant is personally known. Endorsers must be of same Chapter; if joining At Large, of the same State.

ENDORSED IN HANDWRITING BY

Name [Signature] Name [Signature] Residence [Signature] Residence [Signature] Chapter [Signature] Chapter [Signature]

When filled out and properly endorsed, the application must be forwarded to the Treasurer General, NSDAR, 1776 D St., N.W., Washington, D. C. 20006, with the necessary fee and dues. When approved by the National Board, one copy will be returned to the Registrar of the Chapter or to the individual, if joining At Large, and the other will be filed with the National Society. The application, information thereon, and supplementary data become the property of the National Society.

DEC 30 1977

Do not encroach on this margin, which is needed for binding.

1. Anna Virginia Copeland being of the age of eighteen years and upwards, hereby apply for membership in the Society by right of lineal descent in the following line from Jesse Boone who was born in Pa. or Va. on the _____ day of _____, 1748 and died in McMinn Co TN on the _____ day of Dec, 1829 His place of residence during the Revolution was Halifax District N.C.

Please give all dates by date, month in writing, year (example: 10 Feb. 1825). Given names must be in full. First two generations must be filled in completely.

I am the daughter of

1. Eugene Walter Copeland born 31 March 1879 at Athens McMinn Co TN died at Athens McMinn Co TN on 5 July 1955 and his (first or) wife Mamie Pauline Boone born 1 Oct 1889 at Englewood McMinn Co TN died at _____ on _____ married on 24 Nov 1907

2. The said Mamie Pauline Boone ⁵⁶⁶⁴¹³ was the child of Daniel Kimbrough Boone born 7 July 1856 at Athens McMinn Co TN died at 2 Oct 1893 Athens on McMinn Co TN and his (first or) wife Liberty Jane Ferguson born 5 May 1862 at Athens McMinn Co TN died at Athens McMinn Co TN on 22 Jan 1922 married on 25 Sept 1888

3. The said Daniel Kimbrough Boone ^{FAM Gen - Boone p 64} was the child of Allen Boone born 5 Feb 1816 at Wayne Co Ky died at Athens McMinn Co TN on 8 May 1885 and his (first or) wife Ann Hardy born 2 March 1822 at Athens McMinn Co TN died at 25 May 1907 Athens McMinn TN married on 16 Sept 1838

4. The said Allen Boone ^{FAM Gen Boone p 42} was the child of Israel Boone born 7 Feb 1780 at Barke Co N.C. died at Athens McMinn Co TN on 13 Oct 1839 and his (first or) wife Elizabeth Moore born 23 Sept 1787 at Caldwell Co N.C. died at Athens McMinn Co TN on 13 April 1848 married on 14 Oct 1802

5. The said Israel Boone ⁵⁹³⁴⁸⁷ was the child of Jesse Boone born 1748 at Pa or Va. died at Athens McMinn Co TN on Dec 1829 and his (first or) wife Sarah Mc Mahan born 1750 at Rowan Co N.C. died at Athens McMinn Co TN on 1829 1830 married on 1772

6. The said _____ was the child of

_____ born _____ at _____
died at _____ on _____ and his (first or) wife _____
born _____ at _____
died at _____ on _____ married on _____

7. The said _____ was the child of

_____ born _____ at _____
died at _____ on _____ and his (first or) wife _____
born _____ at _____
died at _____ on _____ married on _____

8. The said _____ was the child of

_____ born _____ at _____
died at _____ on _____ and his (first or) wife _____
born _____ at _____
died at _____ on _____ married on _____

9. The said _____ was the child of

_____ born _____ at _____
died at _____ on _____ and his (first or) wife _____
born _____ at _____
died at _____ on _____ married on _____

10. The said _____

_____ born _____ at _____
 died at _____ on _____ and his (first or) wife
 _____ born _____ at _____
 died at _____ on _____ married on _____

REFERENCES FOR LINEAGE

Give below Authorities, published or unpublished, covering all names, dates, places and connections between generations in this line from the grandparents through the generation of this Revolutionary ancestor. Send one certified, attested copy or photocopy of each piece of unpublished data. Cite published authorities by title, author, edition, volume and page. Give National Numbers and relationships of any close relatives credited with this ancestor.

MSDR 570487 No. 11 Underback Green
 MSDR 566413
 597742

Gen 1-2 proved by 566413

Gen 5 proved 593487

Give, if possible, the following data: My Revolutionary ancestor was married

- (1) to Sarah Mc Mahan at Rowan Co N.C., 1 1772
 (2) to _____ at _____, 1 _____
 (3) to _____ at _____, 1 _____

CHILDREN OF REVOLUTIONARY ANCESTOR

(By each marriage, if married more than once)

Names	Dates of Birth	To Whom Married, noting if Married more than once
<u>Jonathan</u>	<u>1775</u>	_____
<u>Daniel</u>	<u>1777</u>	_____
<u>Israel</u>	<u>7 Feb 1780</u>	<u>Elizabeth Moore</u>
<u>Sarah</u>	_____	<u>Jonathan Wilson</u>
<u>Hannah</u>	<u>1785</u>	<u>Smith Coffey</u>
<u>Anna</u>	<u>26 July 1785</u>	<u>William Coffey</u>
<u>Celia</u>	_____	<u>William (Buck) Gragg</u>
<u>Rachel</u>	<u>1790</u>	<u>Marvel Coffey</u>
_____	_____	_____
_____	_____	_____

ELIGIBILITY CLAUSE

"Any woman is eligible for membership in the National Society of the Daughters of the American Revolution who is not less than eighteen years of age, and who is descended from a man or woman who, with unflinching loyalty to the cause of American Independence, served as a sailor, or as a soldier or civil officer in one of the several Colonies or States, or in the United Colonies or States, or as a recognized patriot, or rendered material aid thereto; provided the applicant is personally acceptable to the Society." (Constitution, Article III, Section 1.)

*Marriage in every instance in this paper means legal and lawful marriage. Date of marriage may be substituted for dates of birth and death where such date proves the soldier to have been living during the Revolution and of a suitable age for service. (Note: Resolution adopted by the twenty-fourth Continental Congress: Descendants of polygamous marriage can not be accepted as members of this Society.)

ANCESTOR'S SERVICES

The said Jesse Boone is the ancestor who assisted in establishing American Independence, while acting in the capacity of Patriot NC.
see NSDAR # 593487 and # 597742

My ancestor's services during the Revolutionary War were as follows:

NSDAR 593487 - 597742

Give references by volume and page to the documentary or other authorities for—MILITARY RECORD: Where reference is made to unpublished or inaccessible records of service, the applicant must file the official copy.

NSDAR 593487 and 597742

I was born on 22 April 1839 at Cherry Hill
married on _____ at _____
to _____ who was born on _____
at _____ deceased/divorced on _____
at _____
Married (2) on _____ at _____
to _____ born _____ at _____

The following form of acknowledgement is required:

Applicant further says that the said Jesse Boone (name of ancestor from whom eligibility is derived) is the ancestor mentioned in the foregoing application, and that the statements hereinbefore set forth are true to the best of her knowledge and belief.

The applicant also pledges allegiance to the United States of America and agrees to support its Constitution. This applies to applicants for membership within the United States of American and its territories.

(Signature of Applicant) [Signature]
(First name) (Middle or Maiden name) (Last name)

Subscribed and sworn to before me at Charlotte (City) North Carolina (State)

this 8 day of April A.D. 1977

[SEAL]

Augustine M. Ralphy
Signature of Notary.

I do (do not) give consent to the office of the Registrar General to furnish by correspondence information contained in this application to persons seeking membership on same line.

NOTARY PUBLIC STATE OF FLORIDA AT LARGE
MY COMMISSION EXPIRES MAY 24 1978
BONDED THRU GENERAL INVESTMENT SERVICES

It was here this morning at 11:00, 15th of Jan.
the 14th?
You really mail that letter on

15 Jan. 1982

Dear Dixie,

Yes, you are all paid up and have \$50 on deposit for the material you are now requesting. Don't worry so about the \$. I like to have \$50 deposit when I am going for two or three days. Then if something happens to my client I will at least have money enough to cover the costs of the copies etc.

T. & C. We get so used to the records and the short cuts here that we forget that others don't automatically know that that refers to Treasurers and Comptrollers records. The list I sent to you is from these books and means that these people either served or "donated" toward the war effort.

No, I do not take the Tri-State Trader. Always read everything that comes into the house, but, do try and not subscribe to more than I think I can get to in the time I have. After spending the day reading and researching and then answering my mail and doing reports, I run out of time. (That is with a husband and one son still here to cook for and laundry etc. However, will admit to having a cleaning crew and eating out at the drop of an invitation.

Our M. Bonds are on Microfische and only take a few minutes to look up--unless you have to do a lot of possible spellings. When you get into the M. Lic. records, they are on film and in the county records. That takes more time.

Thanks for the offer on the Texas Soundex 1880 and 1900. Really don't have much (or any) call for things that recent. Most of my work is prior to 1850 and within that group, the larger percentage of it is prior to 1820.

REQUEST FOR RESEARCH - #3. Will have another look into county records for a marriage lic. Perhaps it is listed under Hannah. Some clerks are not particularly interested in using their heads for us. (Others really are grand!). #11. The Ashville Newspaper book should be here in the State Lib. Will know within a few days.

Best stop. I do tend to go on and on. Am busy making friends with THIS - my new IBM typewriter. They have so many elements with the different types of print -- all lovely. Have ordered 4 and want at least 2 more. Most wonderful for me is the element made for use in the United Kingdom with the B symbol on it. I will enjoy not having to fake that any more.

Archives were closed through wed. this week and then we have been shut in because of the ice and snow = So, I lost a whole week. Am really ready to get back into my routine now.

PEDIGREE CHART

Name and address of person compiling this record.

This is chart No. _____

CONTINUATION
CHART
NUMBER

NO. 1 ON THIS CHART IS THE
SAME PERSON AS NO. _____
ON CHART NO. _____

1. Frank E. Evans
BORN 16 May 1894
PLACE Brasstown, NC
MARRIED Clay county
26 July 1912
PLACE Miller Co., TX
DIED
PLACE 3 Sept. 1978
San Diego, CA
Lenna Wortman
↓
NAME OF SPOUSE

Father of
Opal Evans Morriss

*married 2nd J.D. Young
1939
no children
by this
marriage.*

Except for No. 1, the even
numbers are always male,
and the odd numbers are
always female.

2. James P. Evans
BORN 1845
PLACE GA
MARRIED July 17, 1881
PLACE Clay Co, NC
DIED 20 Feb. 1898.
PLACE Clay Co., NC
Married 1st. Sarah
b. GA. She died and
he married

3. Roxie Ann Coffey Byers
BORN Sept. 19, 1857
PLACE Cherokee Co., NC
DIED 30 Nov. 1946
PLACE Sherman, TX
Grayson Co.

Married James K. Evans
July 17, 1881 at home
of mother, Polly Coffey.

4. Robert Evans
BORN
PLACE
MARRIED
PLACE
DIED
PLACE
5. Nancy

6. Athan Coffey
BORN 1820
PLACE Caldwell Co., NC
MARRIED ca 1840
PLACE
DIED 1881 at Clay Co.
PLACE Clay county
Buried near Warne, NC
Still living 1860 Cherokee county, NC.

7. MARY McGuire
BORN ca 1821
PLACE Monroe Co., TN
DIED 27 Feb. 1903
PLACE Brasstown, Clay Co.

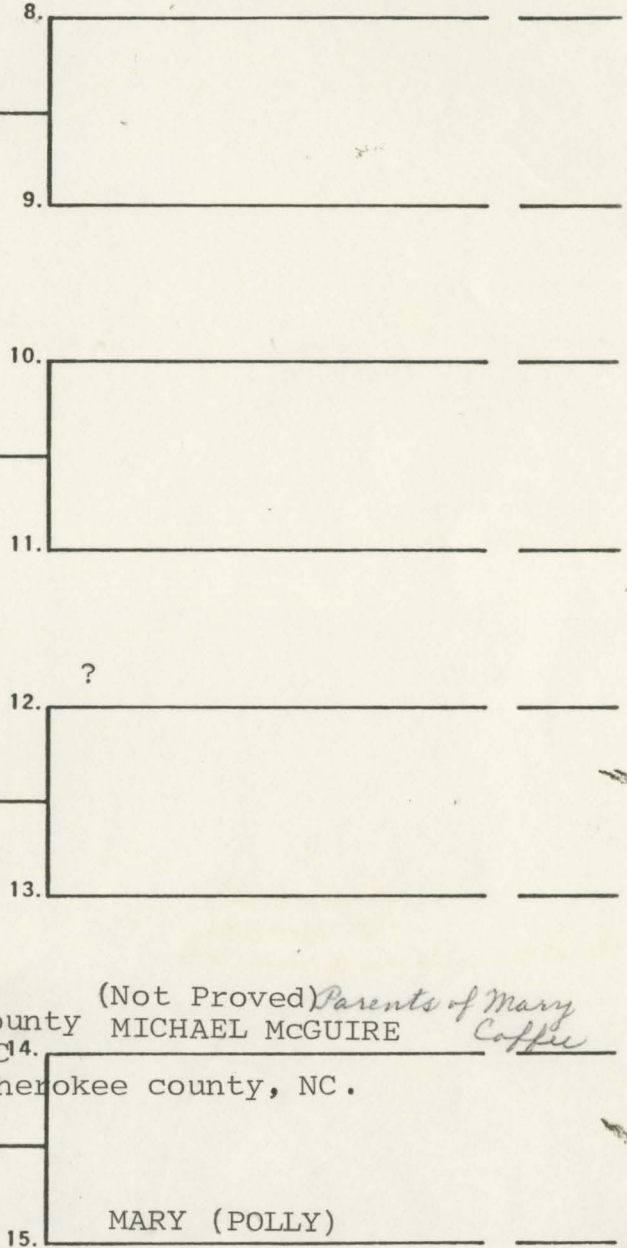

PEDIGREE CHART

Name and address of person compiling this record.

This is chart No. _____

CONTINUATION
CHART
NUMBER

NO. 1 ON THIS CHART IS THE
SAME PERSON AS NO. _____
ON CHART NO. _____

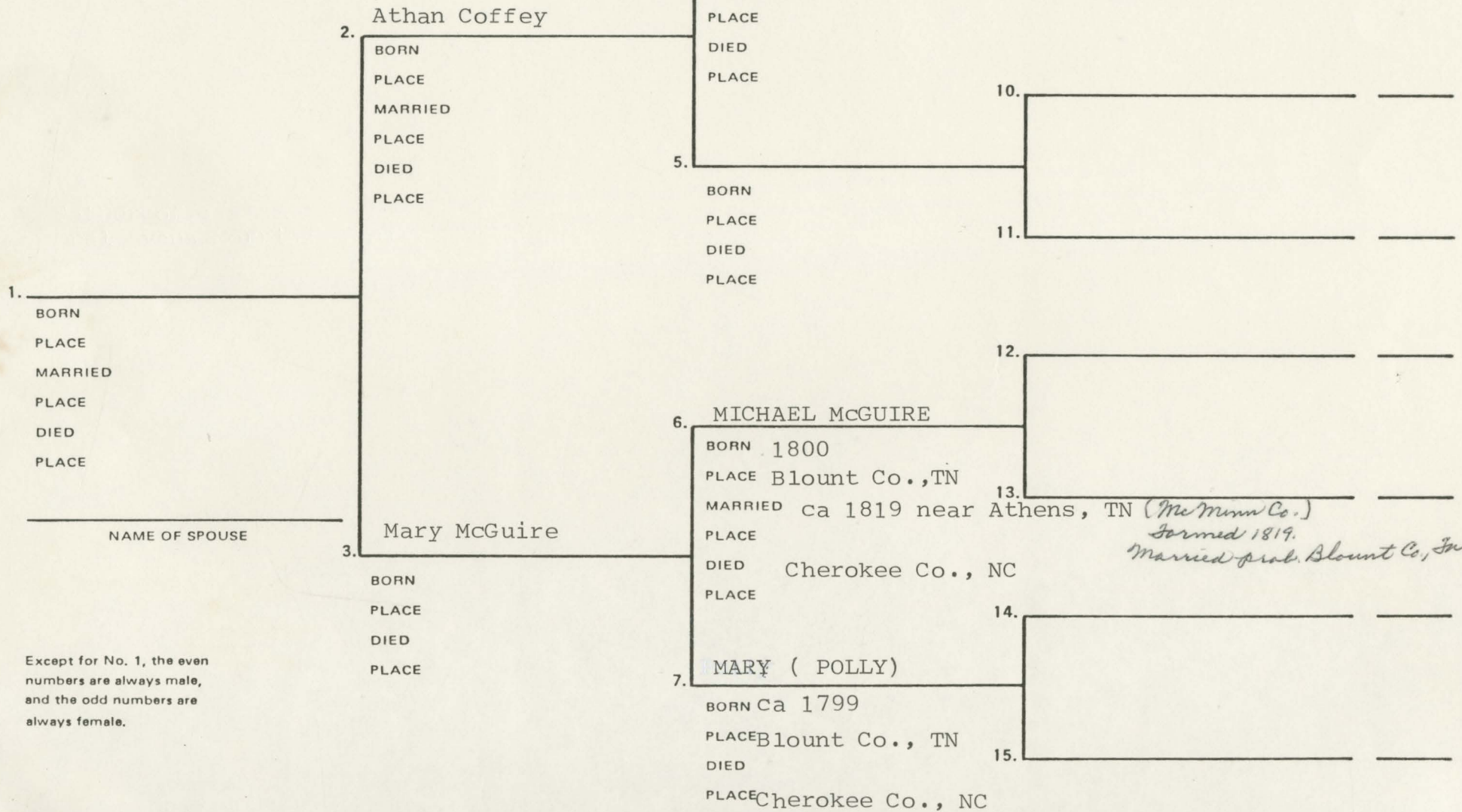

Except for No. 1, the even numbers are always male, and the odd numbers are always female.

MRS W. L. WHEELOCK
11305 PICKFAIR DR.
AUSTIN, TEX.
78750

December 20, 1981

Dear Betty,

Enclosed is your check for \$6.40 plus postage. I was truly delighted with all the material that you mailed and have enjoyed reading it. It is late tonight and will write this week of additional work material that I would like-service record-will Michael McGuire and etc.

I did not want another day to go by without mailing your check. From Nichols papers learned name of Boone book and our library had it. I checked it out 4:30 PM Saturday and it is excellent book. Have to return it tomorrow after copying some pages.

From book BOONE FAMILY learned "Hannah" 1860 census Coffey family was Hannah Roxann Coffey born 19 Sept. 1857. Records copied from Family Bible of Mrs. Wm. Hooper of Cleveland, GA. This was Roxann's youngest sister and no doubt where mother Mary McGuire Coffey (Mrs. Athan) was living 1900 as she died at her home. This is White county so that clears up why couldn't find Roxann on 1860 census-she was listed as Hannah. All children in family are shown with birth dates. Gives birth dates

for Athan and wife, Mary. States Mary McGuire Coffey (wife Athan) was daughter of Michael and (Polly)

Mary (Stevenson) McGuire and lists their sons and unmarried daughter, Susan. However I had marriage record for Michael 1819 and a Polly Forrister so now know maiden name of Mary (Polly) McGuire was Stevenson. Will write Blount county, TN again.

Book states Hannah Boone who married Smith Coffey daughter of Jesse Boone.

Will close for now and want to express my appreciation to you for all of your work and will write again coming week. Wishing you and your family a wonderful holiday season.

Cordially,

Livie Wheelock

MRS. W. L. WHEELOCK
11305 PICKFAIR DRIVE
AUSTIN, TEXAS 78750

December 12, 1981

Re: Coffey Research

Dear Betty,

Ron answered a query in FAMILY PUZZLERS from someone who was interested in COFFEY information, and a man from Indianapolis answered Ron's letter. Mr. Israel says Ron has the same Coffey line beginning with Athan Coffey.

Mr. Israel said Athan Coffey and family written up in THOMAS COFFEY AND HIS DESCENDANTS by L. Coffey. This is book I've been trying to borrow from NCSL. Have you had a chance to see the book?

Mr. Israel wrote father of Athan Coffey was Smith Coffey who married Hannah Boone. Smith Coffey born 1776. His father was Thomas Coffey 1742-1825 m. Elizabeth Smith and his father was John Coffey 1704-1744.

Thomas Coffey is not established DAR Patriot, but doesn't mean he didn't serve. Mr. Israel said there was a BOONE book which tells about Hannah marrying Smith Coffey.

Mr. Israel offered to zerox the pages and I'd like for you to try to get the book if in your library (it is suppose to be in Indianapolis, Ind library, also).

Please look at it and if it fits this Coffey line please zerox title page and pages of information starting with Athan Coffey (unless it mentions Roxie A., also). Believe Mr. Israel said his line was daughter Susan C. Coffey. If this works out and can't find service for Thomas Coffey can switch over to Boone line. I don't see Thomas Coffey in 1800 on census N.C. Could have stayed in Exeter or Albermarle, VA where Rev. James Coffey and John Coffey lived before coming to N.C. before Rev. War.

Got a marriage record for Michael McGuire-he married Polly Forister Feb. --1819 Blount Co., TN. Had to send typed copy back to county clerk-they misspelled McGuire-made it McQuire. It even had the seal of TN on it with information typed in. Believe date was 18 Feb. 1819.

With holidays so near sure you will not be doing any library work until after Christmas. Hope you are feeling much better.

Cordially,

Wipe Wheelock

Rev. James Coffey is supposed to be brother Thomas Coffey.

Mr. W. J. Winkler
1102 ...
...

December 12, 1981

Re: Coffey Research

Zerox beginning with Roxie or Athan Coffey down to first Coffey mentioned b. in England. I've been reading snatches of Coffey information but haven't found any mention of Thomas, except from the title of this book. Really haven't been able to spend any time at the library.

Mr. Israel said Athan Coffey and family written in the ...
this is book I've been trying to borrow from ...
have you had a chance to see the book?

Mr. Israel wrote father of Athan Coffey was ...
Coffey who married Hannah Boone. Smith Coffey born ...
his father was Thomas Coffey 1742-1825 ...
Smith and his father was John Coffey 1704-1780.

Thomas Coffey is not established as ...
but doesn't seem he didn't serve. Mr. Israel said ...
there was a ... book which tells about ...
marrying with Coffey.

Mr. Israel offered to xerox the pages and I'd like for you to try to get the book if in your library (it is supposed to be in Indianapolis, Ind. library, also).

Please look at it and if it fits this Coffey line please xerox title page and pages of information starting with Athan Coffey (unless it mentions Roxie A. also). Believe Mr. Israel said his line was daughter Susan C. Coffey. If this works out and can't find service for Thomas Coffey can switch over to some line. I don't see where Coffey in 1700 on census N.C. Could have stayed in West or Albemarle, VA where Rev. James Coffey and John Coffey lived before coming to N.C. before Rev. Wm.

Got a marriage record for Michael McGuire who married Polly Foxister Rev. -- 1819 Mount Co., TN. Had to send typed copy back to county clerk - they misassembled McGuire - made it McGuire. It even had the seal of TN on it with information typed in. Believe date was 18 Feb. 1819.

With holidays so near sure you will not be doing any library work until after Christmas. Hope you are feeling much better.

Cordially,

James Thomas Coffey

Rev. James Coffey is supposed to be brother Thomas Coffey.

11305 Pickfair Dr.
Austin, Texas 78750
December 8, 1981

Betty J. Camin
3123 Childers St.
Raleigh, N.C. 27612

Dear Betty,

Thank you for your note of 1 December telling me you had received the material. I'm sorry to hear you have been feeling ill and hope you did not try to work on this while you were not feeling well. Hard enough to read those films when you are well. I haven't been to the library since I last wrote you and hope to get there this week or Monday.

Opal tells me now McGuire's related to the Boone's.

Had letter from Register Deeds, Clay Co. (very prompt to answer). No Will or Settlement for Athan Coffey. No marriage record Roxie Coffey to Mr. Byers. I wrote you office had record marriage Roxie To J.P. Evans.

Macon county no record marriage Athan and Mary (McGuire) Coffey about 1840.

Cherokee county courthouse does not answer any request for records except they did send me deed McGuire to Coffey which I'm enclosing. Wonder if Bearden could have been relative on deed below.

Blount Co., TN asked for \$2. research fee so should know soon if they have marriage record Michael McGuire and Mary---

Records on microfilm do not look hopeful. Please check Cherokee co. records for marriage Roxie to Mr. Byers. Will of Michael McGuire, will Athan Coffey, perhaps tombstone record Mary McGuire and Mary Coffey (Clay county).

Do you think record of Athan's father could be in Haywood, Macon, or Burke since Cherokee formed 1839? NCSL is not going to send me books THOMAS COFFEY AND HIS DESCENDANTS by L Coffey and GENEALOGY PATRICK MCGUIRE AND C. PRGMIRE by Hammer. Could you check these books to see if any information applies. (DAR lineage from some book I saw said Patrick McGuire died Jefferson Co., TN. He served VA.

Note these is Coffey collection and McGuire (Maryland) at Rowen public library. Do you know a researcher there and do you think it would be worthwhile looking?

Cordially,

Dixie
Dixie Wheelock

15 Dec. 1981

Ma

Mrs. W. L. Wheelock
11305 Pickfair Drive
Austin, Texas
78750

Dear Dixie,

Have here for you multitudes of things relating to the Coffeys and the Boons. As far as I can tell, the only thing left is for me to check out the Rev. War records for the Boones, Coffeys and see what shows for the McGuires. Intend to do this next time I do research. (*tis time to do that xmas thing - baking, shopping etc.)

1860 Cherokee Co. census:

#N.C
138 Athan Coffey, 40M Farmer \$2500Real Estate \$1000Personal b. Caldwell Co.
(Caldwell Co. was formed out of parts of Burke and Wilkes Cos.
Mary 38F b. Monroe Co. Tn
Michael 17M b. Cherokee Co.
Susan 14, Josiah 10, Sarah 7, Athan N. 3, Hannah 1. "

#139 Johnson
#140 Michael McGuire, 60M Farmer 6000Real Estate \$1000Personal B. Blunt Co., Tr
Mary 61F "
Susan 40F "
Michael 21M "

#141 Hughes

You ask about the 1880 Soundex. We do not have an 1880 available this week - will be back in the drawer shortly and I will run through it then. *See below.

Clay Co., N.C. Estates C.R. 25.508.2 1862-

Joseph Byers, 1881. Application for Guardianship of Ephram Smith Byers and Joseph Boon Byers, minor children of Joseph Byers, dec'd--by A.B. Brown.
Athan Coffey, 1881 (See xerox copies of most of the papers from this file.)
J. T. Plott, Adm.

*1880 Clay Co. Census.

A quick look at the census book -- Haysville Twp. 20 day of June, 1880. Pg. 430a

#149/149 Coffey, Rbt.J. WM28 farmer b.N.C. N.C. N.C.
w/Mary 20, Charley 10/12 and m-in-l. M. E. Zimmerman
145/153 Coffey, Levi WM 62 Carpenter & farmer b.N.C. N.C. N.C.
w/Louise and dtr. Sarah & Martha, s. Geo.
sister, Mary Ann Coffey, WF 71 N.C. Va. N.C.
" Kissie M. Coffey WF 67 " " "
niece Martha Allirian(?) #age 3.

In Brasstown Twp. are several Coffeys including:

Coffey, John WM 70 widowed N.C. Va. N.C.
Pg. 441A

Coffey - 2 Dec. '81

Burke Co. C.R. 14.801.1 Wills

Coffee, William, 1839 (Copied. This was interesting because of the mentioning of Boon property) (Also Smith Coffey property).

The deed that you so nicely sent on to me was a complete waste of our time. At no place within it is there anything that would atleast hint at McGuires-Coffey relationship.

Burke Co. Estates

James Coffey, 1795 w/Mary
James Coffey, 1815 w/Susan (James is son of Benj. C.)
Jesse Coffey, 1840 s. Austin, Zack & Mycalib
Rubin Coffee, 1837 Slave sale. died 1813. Several papers - sale, inv. etc.
Smith Coffey, 1838 The only paper is an inventory. 23 July 1838.
Exors: Squire Coffey and Leland Coffey.

Wilkes Co. Wills

Joel Coffee, 1789 w/Martha
s/Cleveland, James, Noel, Nathan. Dtrs. Caty & Jane Sealy
Exors: Neburazadara Coffee & son Cleveland. ?
~~Smith Coffee, 1828. s/Only paper is, an inventory, 23 July 1838 Sarah Israel,~~
Elizabeth Strange, Nancy Penley, Eleanor Crumpton & mentions Sealy Smiths heirs.
John Coffee (no date) w/Hannah. s/Willson C. dtrs./Eliza Coffey, Casandra C., Rebecca & Jane.
Thomas Coffey, 1825 w/Sarah. s/John C, Thomas, James, Smith, William, Reuben, Elijah & McCalib Coffey. dtrs/Elizabeth Allen, Mary Coffee, Patsy Dowell and Sally Stewart. Exors: Smith Coffee & Wm. Coffee.

Wilkes Estates

John Coffee, 1793 w/Jane d. 1792. Exors: Shover(??) & Benj. Cjoffee.
John Coffy, Wineyfred Morgan, Edmond C., Reubin C. & Eliz. Fields (Thos. Fields wife).
Salathiel Coffey, 1784
Adm. are Eliz. C., Joel C. & Nathan C.
Thomas Coffee 1836
Exors: William and Smith Coffee.

Find enclosed copies of several pages of the "Thomas Coffey and His Descendants" book by Laurence H. Coffey. Also "The Nichols Family of North Georgia" by Thelma K. Bevan., Meredith and McBride. The Nichols book also had Coffey information which had been copied out of the Thomas Coffey book - so did not need to copy.

Can see where you might like more on the McGuires. If so, make me a list of your desires and I will work from that instead of scrambling through all of these papers. PP

Sincerely,

Betty J. Camin
3123 Childers St.
Raleigh, N.C
27612

Time - 1 Day
Copies \$6.40
Due: \$6.40

Clay Co.

MF

m. Reg.

(JAMES P. POLK) EVANS

done EVANS, JAMES P.

m. Roxie Ann Coffey Byers

MB! ~~Byers m Coffey~~

The Evans - Byers m at Polly McGuire's home -

check COFFEY MCGUIRE EST. + WILLS

CHEROKEE Co.

ATHAN

COFFEY

PARENTS of

Roxie Ann M

m Polly MCGUIRE b. Monroe Co TN

1900 census for COFFEY - CHEROK.

1870 COFFEY

1880 BYERS #183 MCGUIRE parents b. —

1. EST. + WILLS COFFEY + MCGUIRE

CALDWELL Co.

or Township in Catawba or

ATHAN COFFEY

Community in Cabins

MONROE Co. TN

MCGUIRE, MICHAEL? + Mary (Polly)

1830c. AGE 29/30

39/40

BURKE Co. 1810 c.

COFFEY, SAM + 14

1820

	-10	16-26		-10	16-26
	3	1		1	1
-10	10	16	11-21	+45	-10
3	1	1	1	1	1
	16	18	26	45	

BOYD Co 1820 c

WILKES Co 1820 c

1798 Mc GUIRES

ED 42 Fayetteville Town + Dist.

JAS. 117 RUTHERFORD Co.

JOHN 18 CHOWAN

" 155 GUILFORD Co

PAT. 158 IREDELL Co

PHIL. 18 CHOWAN Co.

" JR. 18 "

SAM. 18 "

THOS. 157 IREDELL Co

Wm. 47 RICHMOND Co.

COFFEE

BEN. 108

BURKE

BENJ. C. C. 138

DOBBS or HYDE

CLEVE. 108

BURKE

GEO. 27

CURR or GATES

JACOB #1

CURR.

JNO. 109

BURKE

"

NEBU 122

REUBEN 120

WILKES

THOMAS 48

FAYETTEVILLE TOWN

THOM. 120

WILKES

11305 Pickfair Drive
Austin, TX 78750
November 28, 1981

Betty J. Camin
3123 Childers Street
Raleigh, N.C. 27612

Dear Betty,

Thank you for your letter of 11/14 and would like for you to do research on the Coffey line for me. This is the line of my step-sister, Opal Evans Morriss and her son, Ron, as they are prospective members of DAR and SAR. They are unable to do research at the library as Ron is paralyzed from a swimming accident and his father just had heart surgery. His father has to take him to the library in the van. Our library has limited materials on western North Carolina for this time period. I'm giving this Coffey line a try-if it doesn't work out-then will try the McGuire line. There are so many Evans in the PATRIOT INDEX from S.C. I'm Lineage Research Chairman for my DAR chapter and DAR said they will try to help me, but I need, I feel, to go as far as I can to get the best help.

I will be responsible for expenses of this research and since it isn't my line and not sure it will lead to an established patriot for DAR I would like to set the limit of \$100.00 not including copies. At that time see where we are and may have more research and have to change lines. From the DAR applications I've ordered believe this line will lead to established Coffey patriot from VA or NC. The big problem is finding proof of parent to child.

Worth Ray says in AUSTIN COLONY PIONEERS (Texas) which is probably in your library as it is excellent book of people who settled TX "The name COFFEE or COFFEY was spelled both ways on the old records in both TN and TX, and having spent some time in a study of this family, the writer is of the opinion that they were the same clan." He has a summary on N.C. Coffey families *(early 1800's)*

Discard family chart I mailed earlier. Will attempt to write what I know about the line so far. Family tradition says Coffey family related to Daniel Boone. This was told Opal by her grandmother Roxie Ann Coffey Evans. Also a Coffey in the family held a high office in the state-the same for Evans. They would really like to know where related to Daniel Boone.

Daughter of Roxie Ann Byers Evans still lives in San Diego-Myrtle in 90's and has been of some help but a little hazy with dates and other information from dtr of Roxie who lived near her in Texas and from Opal's father. Opal did not live in same town with her grandmother but knew her and enjoyed her so much.

JAMES P. EVANS

I got the correct marriage date to Roxie Ann from Clay county. Some dates given to Opal by family have been off by 2 years. Clay county has no Will for James P. Evans so will use the date of his death that was given to Opal. Family knows little about him as he died before 1900 except from GA, older than Roxie, had been married before and his wife died. Family says his name was James K. Polk Evans.

I borrowed 1870 census and found a James P. Evans living in Brasstown, born in GA, wife Sarah, and several children. They lived near several Coffey families. That's where I got date of birth and believe this is him. Opal is not sure as his son Joeb (or Jobe) is not listed. She did have an Uncle Bob and a Robt.S is listed as one of children. I will try to find him in 1850 census now that I know his father is Robert Evans.

ROXIE ANN COFFEY

This is grandmother to Opal. Her death certificate says she was born Sept. 19, 1858 Cherokee Co., NC and her parents Nathan Coffey and mother's maiden name: McGuire. Our problem is she isn't listed on 1860 census from copy sent me by Murphy Public Library. We cannot read age on 1900 census as ink smeared.

Our 1860 census is out of focus here. I cannot find her, Athan, or Mary Coffey (mother) in Clay or Cherokee on 1870 or 1880 census Clay or Cherokee. By 1870 most Coffey's living Clay county except for 2 30 year olds. Either I missed them and that is very possible or family moved--same true for 1880. I would like to find Roxie living with family in 1870 for date of birth, if not, 1880 under name of Byers.

Roxie Ann Coffey married a Mr. BYERS before 1881. Just learned that from Opal when we were talking about we couldn't find marriage of Roxie Coffey to Evans--they were writing under wrong name. Roxie had 2 sons named Joe and Smith Byers. Smith Byers named for her older brother, Smith Coffey (the one who came to TX after Civil War.) He died and she married Evans in 1881. On the census I've only found Roxie on 1900 census.

We are confused why 1900 census shows children of James Evans shows James Evans born NC. Opal's father is Frank Evans age 6 on 1900 census.

Roxie came to Grayson county, TX with step-son bringing her children after 1900. We do not know if she had relatives there. A well known Holland Coffee settled Grayson county in 1838. Perhaps other Coffey's there--he was born Burke Co., NC.

Marriage Record from Clay County:

James P. Evans married R.A. Byers July 17, 1881 at home of Polly McGuire. (No doubt Athan deceased by this time.) It shows parents of bride: Father: Athan Coffey:: Mother: Polly McGuire. Gives parents of James Evans, also--our first definite information.

Relative had in possession "Tribute to Mary McGuire" apparently written about 1903. Someone typed it in Hayesville and sent it to family. This is mother of Roxie. I found author of this living Brasstown in 1880 as young boy.

MARY MCGUIRE

I need proof she is daughter of Michael and Polly (Mary) McGuire. Since I feel quite sure I added them on the chart. Baptist religion. See "Tribute to Mary (McGuire) Coffey".

1840c. Ch.

ATHAN COFFEY

Believe his family came from Burke or Wilkes. I checked all Coffey's I could find 1850, 1870, and 1880 and all born NC and parents born N.C. except one whose parents born VA. This is VA line as first Coffey came to America early 1700's.

*1820c
Caldwell
Co. is
Burke + Wilkes*

In 1840 as you can see from census only Squire and Levi Coffey in Cherokee county. Only McGuire is Michael Cherokee county 1840. I do not know if Squire or Smith Coffey is father of ATHAN. SQUIRE is not listed in NC census 1850. Where di Athan get his money for property as shown on 1850 census? He was well off for a young man.

HISTORY OF CHEROKEE COUNTY by Mrs. Freel says SMITH COFFEY buried Peachtree, NC-date 1839. I feel Smith Coffey related to Athan since that is family name. Roxie's brother went by name M. Smith Coffey in his adult life.

Mrs. Freel says Athan and Michael McGuire lived in Peachtree (near Murphy). Athan still alive 1865. She just mentions him as being on a board. She has excellent book but no index. In the book are cemeteries of county but found no Coffey's or McGuires. So they are buried in other cemeteries and hope your library has copies. They are not in WPA list.

I had deed Michael McGuire sold Athan 77 acres for \$350. 24 Oct. 1854. On 1850 census they are farming neighbors. Most children of Athan and Mary have McGuire names.

Athan says born Caldwell county, NC. Do you think he meant "present day Caldwell county"? - *There is a C. community in Mich. + a township in Catawba Co. which find for him.*

You can tell by pedigree chart many items missing and hope you can find some death records for Athan Coffey, Michael McGuire, and would like death date of Mary (Polly) McGuire and double check for cemetery record Mary Coffey in Clay county. McGuires lived in Cherokee county all their life.

Try to find Will or Settlement of Estate for Michael McGuire for proof Mary Coffey is his daughter. Same for Athan Coffey that Roxie Ann is his daughter. Tribute says he is buried Clay county.

On 1880 soundex try to locate Roxie Ann Byers and please copy (by hand or micro-print). *B620*

When you get microfilm copies please order 3 of each.

Please do use books as much as possible and copy title page. Hopefully the new book of newspaper record from Asheville will be of help. Look up book THOMAS COFFEY AND HIS DESCENDANTS by L. Coffey. This was given as reference on DAR paper.

I hope you can find father of (and mother) of Athan Coffey. I realize in genealogy research there are no guarantees and especially when courthouses burned.

Please check 1860 Cherokee census family of Athan Coffey and see if public library of Murphy might have left off Roxie. Athan family # 138. Wonder if your copy of 1900 census would be more clear to show her age and date of birth.

You can tell by the chart all that needs to be done and I'm sorry we have to back-track for records before going ahead with Coffey line. You will probably find some errors in this research and please correct it. When you are doing someone's line and not you own-it isn't the same.

Yes, I saw the book NC RESEARCH: GENEALOGY AND LOCAL HISTORY advertised in Tri-State Trader and it is excellent. It doesn't help me that much by correspondence. I resent your state library charging out of state correspondence \$2-especially if they cannot (or do not) have the answer. Johnson's book NORTH CAROLINA GENEALOGICAL REFERENCE has helped me the most for correspondence. Some of his references under county like his magazines don't have material as states, but it is a very good book. Wish someone would update it. Wilmington Public Library has helped me a lot. Neither book is in our state library and I'm giving your brochure to our librarian. You wouldn't believe the people researching N.C. and we don't have too many books on the state. Clayton in Houston has many books and I've missed library since we left there four yrs ago.

I lived in Fayetteville, NC at end of WWII while Bill was at Ft. Bragg and enjoyed it very much. At the time I was not aware I had N.C. ancestors.

Enclosed a check for \$50. and hope I haven't completely confused you. I'll mail the balance when you advise me.

If you have any questions please write me or call me and put it on my bill including postage.

No marriage record for Michael McGuire about 1819 in Madisonville, TN. Heard from a lady who does the courthouse research and she has the records. Said records were lost until 1870. Would you like her address? I wrote courthouse over a month ago. Heard from her last week. I've written Blount county and never heard from McMinn county, TN.

If your library has MONROE COUNTY, TN RECORDS Volume I by Boyer, Reba please check index for any information on Michael McGuire (before 1839 when he came to Cherokee, NC) or Nicholas who might be his father. I'm searching for his father. Volume II of his book has material on Michael's brother of Madisonville with same McGuire names. I would like to find maiden name of Polly, his wife. Her parents born VA. The 1860 census giving county born was a big help.

Someone has walked out with our Vol I of above book. We have no security in our state library-only in the archives.

I note in Johnson's book a Genealogy of Reed Family. Some Reed's were in census. Wish I knew who Coffey children married but have no record.

Cordially,

Lijie
Mrs. W.L. Wheelock

Need marriage record of Roxie to Byers, also.
Feel free write on any copies enclosed.

Coffeee

1850

Atham-died near Wame

Table of names and locations for the 'Coffeee' section, including entries like COBB, JAMES, COBB, JAMES F., COBB, JAMES R., etc.

Table of names and locations for the 'Coffeee' section, including entries like COBLE, POWELL, COBLE, PILEY, COBLE, SAMUEL, etc.

Table of names and locations for the 'Atham-died near Wame' section, including entries like COCKRON, JOHN, COCKRON, MARGARET, COCKS, ONFY, etc.

1850 N.C.

Table with multiple columns containing names, addresses, and other details. The text is dense and spans the entire page.

1830 M.C.

COCKRAN, THOMAS JUN.
 COCKRAN, WILLIAM
 COCKRELL, WILLIAM
 COCKRELL, SAMUEL
 COCKRUM, HUMPHREY
 COCKRUM, JAMES
 COCKRUM, JAMES
 COCKRUM, JOHN
 COCKRUM, JOHN
 COCKRUM, MINOR
 COCKRUM, THOMAS
 COCKS, JOHN
 COCKS, JOHN
 COCKS, MILES
 CODEY, GODFREY
 CODEY, PETER
 CODEY, THOMAS
 CODY, CONROD
 COE, AVERY
 COE, ISAAH
 COE, JOHN
 COE, JOHN
 COE, JOHN
 COE, WILLIAM
 COFFEY, WILLIAM
 COFFEY, BENJAMIN
 COFFEY, JOEL
 COFFEY, LEWIS
 COFFEY, RUBIN
 COFFEY, RUBIN
 COFFEY, RUBIN
 COFFEY, RUBIN
 COFFEY, BETHEL
 COFFEY, JAMES
 COFFEY, JOSEPH
 COFFEY, NATHAN
 COFFEN, ADAM
 COFFEY, AMBROSE
 COFFEY, BENJAMIN
 COFFEY, ELY
 COFFEY, JAMES
 COFFEY, JOHN
 COFFEY, JOHN SEN.
 COFFEY, JOHN JUN.
 COFFEY, LEVY
 COFFEY, MICAHAH
 COFFEY, THOMAS
 COFFEY, THOMAS SEN.
 COFFEY, WILLIAM
 COFFIELD, BENJAMIN
 COFFIELD, BENJAMIN
 COFFIELD, CHARLES
 COFFIELD, DAVID
 COFFIELD, ELIZABETH
 COFFIELD, FARAH
 COFFIELD, FREDERICK
 COFFIELD, JOHN
 COFFIELD, JSTAH
 COFFIELD, MARY
 COFFIELD, WILLIAM

MECKLENBURG CO. NC 579 01001-01001-00
 MECKLENBURG CO. NC 579 00010-20100-00
 JOHNSTON CO. NC 753 00220-00100000
 JOHNSTON CO. NC 752 20010-10010000
 WILKES CO. NC 33 50001-12001-00
 RUTHERFORD CO. NC 102 22102-00100-00
 RUTHERFORD CO. NC 103 30100-20100-00
 RUTHERFORD CO. NC 101 12010-50010-00
 RUTHERFORD CO. NC 103 00100-00000-00
 RUTHERFORD CO. NC 100 20101-02011-00
 RUTHERFORD CO. NC 101 60010-23010-10
 ANSON CO. NC 200 01101-12110-00
 ANSON CO. NC 211 10100-00010-00
 GREENE CO. NC 597 10010-10010-00
 BUNCOMBE CO. NC 164 00211-20111-00
 BUNCOMBE CO. NC 166 10010-30010-00
 BUNCOMBE CO. NC 165 00111-00101-00
 MECKLENBURG CO. NC 515 22201-21001-00
 GUILFORD CO. NC 659 00100-10100-00
 SURRY CO. NC 640 22010-22010-02
 GUILFORD CO. NC 634 00101-10100-00
 GUILFORD CO. NC 659 10201-01001-00
 SURRY CO. NC 642 02001-21201-05
 SURRY CO. NC 642 00100-10100-00
 HYDE CO. NC 364 01001-11001-00
 BURKE CO. NC 733 32010-11010-00
 BURKE CO. NC 734 10010-00100-00
 BURKE CO. NC 733 00110-20100-00
 BURKE CO. NC 733 11201-01101-01
 BURKE CO. NC 734 10010-20100-00
 BURKE CO. NC 738 31010-22101-00
 GUILFORD CO. NC 663 10311-12010-00
 STOKES CO. NC 546 21001-01001-00
 BERTIE CO. NC 36 10011-01001-09
 CURRITUCK CO. NC 152 01000-00010-00
 SURRY CO. NC 641 30010-20010-00
 WILKES CO. NC 30 20010-21010-00
 WILKES CO. NC 30 20301-02010-00
 WILKES CO. NC 35 10010-00010-02
 WILKES CO. NC 34 00010-00100-00
 WILKES CO. NC 30 42101-22120-00
 WILKES CO. NC 34 10301-21101-00
 WILKES CO. NC 34 00010-20100-00
 WILKES CO. NC 30 00100-10100-00
 STOKES CO. NC 547 00010-00010-00
 WILKES CO. NC 30 10010-00010-00
 WILKES CO. NC 34 22301-10110-00
 WILKES CO. NC 34 10100-00010-00
 EDGECOMBE CO. NC 192 11110-11110-06
 CHOWAN CO. NC 121 00110-00010-10
 HALIFAX CO. NC 298 00100-00100-00
 BERTIE CO. NC 36 10201-01001-09
 HERTFORD CO. NC 697 00300-02001000
 CHOWAN CO. NC 124 10000-20010-00
 CHOWAN CO. NC 121 10100-00100-00
 CHOWAN CO. NC 124 32010-00010-09
 BERTIE CO. NC 36 20010-20010-00
 HALIFAX CO. NC 300 00000-00101-00
 BERTIE CO. NC 36 11010-20010-00

1860 CHEROKEE COUNTY, NORTH CAROLINA

COFFEY

138	<u>ATHAN. 40. CALDWELL -- MARY 38. MONROE, TN.</u>	<u>MURPHY</u>
1381	JAMES. 51. ASHE -- NANCY. 52. BURKE	FT. HEMBREE
1298	JOHN. 50. WILKES -- MARY. 42. BURKE	" "
1189	LEVI. 44 " -- LOUISE. 40. WILKES	" "
962	MORGAN. 51. BURKE -- ELIZABETH. 44 BURKE	VALLEY TOWN
1301	ROBERT. 52. WILKES -- MARY. 53. WILKES	FT. HEMBREE
41	SMITH W. 26. CALDWELL -- ELIZABE. 23. CALDWELL	MURPHY

Copied from paper sent from Murphy Public Library, Murphy, NC

Family Number, Head of Household or (Name of every Person whose usual place of abode on the first day of June, 1860 was in this family), Age, Place of Birth naming State, Township. This census gave county born.

*P. 95 History of Cherokee County
 "The first center of population
 in Clay County was at Ft. Hembree,
 a mile west of Hayesville."*

Murphy Public Library

101 Blumenthal Street
Murphy, North Carolina 28906

November 9, 1981

Mrs. Wm. Wheelock
11305 Pickfair Drive
Austin, Texas 78750

Enclosed is the only information we could find . We hope it will
be of help to you:

1860 Census- Cherokee Co. NC. Taken 21st day of June, 1860.

138

Athan Coffey	age	40	born in	Caldwell Co. NC
Mary "	"	38	" "	Monroe, TN
Children				
Michael T.S.	"	17	" "	Cherokee Co. NC
Susan C.	"	14	" "	"
Josiah B.	"	10	" "	"
Mary E.	"	9	" "	"
Sarah J.	"	7	" "	"
Athan N.	"	3	" "	"
Hannah	"	1	" "	"
Michael Mcguire	"	60	" "	Blount Co. TN
Mary "	"	61	" "	"
Susan "	"	40	" "	Monroe Co. TN
Michael "	"	21	" "	Cherokee Co. NC

Michael Mcguire married Elizabeth Hensley, Jan. 1, 1800, Chowan Co.
North Carolina. Bond # 000023022 *Not this Michael Mcguire of Cherokee Co.*

#183 1880 Census. Cherokee Co. NC

Michael Mguire 80 years old . Born Tn. Parents Born -looked like
Med. We couldn't tell what it was.

Sincerely,

Doris B. Carringer

Doris B. Carringer
Librarian

vl/DEC

1860 - Cherokee Co

HAIR

1 - RACHAEL 21, HAYWOOD, WIFE: SAMUEL HAYWOOD. MURPHY

HARRIS

389 - CALVIN 25, CHEROKEE, LOUISA 20, POLK, TENN. HOT HOUSE

45 - SA 32, HAYWOOD - ORENA 36, BURKE. MURPHY

79 - JESSE 60, MACON - POLLY 59 MACON SHOAL CREEK

17 - WM. J. 25 BUNCOMBE - SUSAN 35 BUNCOMBE BLENHEIM

LINE

365 - L. H. 46, LINCOLN - REBECCA 45, HAYWOOD NOTLA

124 - MICHAEL 71, CABARRUS - SUSAN 68, CABARRUS SHOAL CREEK

CLONTS

297 - JOHN 60, CABARRUS - POLLY 54 - BURKE NOTLA

237 - WILLIAM M. 31, HAYWOOD - ELIZABETH 28, HAYWOOD SHOAL CREEK

CLOUNTS

392 - JAMES H. 35, BURKE - ROSEY 19, BURKE NOTLA

COAL

438 - BENJAMIN 25, CHATHAM - MARY J. 16, MONROE, TENN SHOAL CREEK

282 - GEORGE W. 34, JACKSON - CATHERINE 21, CHEROKEE NOTLA

290 - GOODSON M. 24, BUNCOMBE - HARRIET 29, BUNCOMBE HOT HOUSE

274 - MARTIN 53 - " - ELIZABETH 49, SPARTANBURG, S.C. " "

434 - WILLIAM E. 38 - CHATHAM - REBECCA 35, BUNCOMBE SHOAL CREEK

COALMAN

505 - CALVIN 33, MONROE, TENN - ELIZABETH 28, MONROE, TENN " "

504 - WILLIAM 70 COCKE, " ELIZABETH 68 COCKE " " "

COCKRAN

214 - THOMAS 48, RUTHERFORD - MARTHA 43, RUTHERFORD BEVERDAM

CODY

111 - THOMAS 41 - " " " " " " " "

165 - JOHN 46, BUNCOMBE - MARY 41, BUNCOMBE, TENN " "

725 - JOHN 20, " WIFE: WILLIAM DAVIS 725 " "

508 - THADDEUS 59, MACON - SARAH 40, MADISON " "

112 - " " " " " " " "

COE

1426 - LEANDER 30, SURRY - ELIZABETH 30, WYTHE, VA MURPHY

COFFEY

138 - ATHAN 40, CALDWELL - MARY 38, MONROE, TENN. " "

1281 - JAMES 52, ASHE - NANCY 52, BURKE FT. HEMBREE

1298 - JOHN 50, WILKES - MARY 42, BURKE " "

1189 - LEVI 44 - " - LOUISA 40, WILKES " "

1860 Cherokee Co

COFFEY - CONT -

952 - MORGAN, 51. BURKE -- ELIZABETH, 41. BURKE VALLEY TOWN
 1301 - ROBERT 52. WILKES - MARY, 53. WILKES FT. HEMBREE
 41 - SMITH W. 26. CALDWELL - ELIZABETH, 23. CALDWELL. MURPHY
 1244 - WILLIAM R. 21 TOWNS, GA - MERANDA - 23 - ROCKE, TENN. FT. HEMBREE

COLEMAN

232 - ABSOLUM, 30. MONROE, TENN. JANE E. ²⁹ MACON SIGNAL CREEK
 489 - JAMES - 21 " " ELIZABETH 25. BLOUNT, TENN " "
 506 - RILEY G. 35 BLOUNT " NANCY 36. MONROE, " " "
 479 - SPENCER, 47. COCKE " ZILLA 52. COCKE " " "
 1257 - WILLIAM H. 23 SULLIVAN " ELIZABETH 23 BUNCOMBE FT. HEMBREE

COLLETT

1351 - ABRAM, 63. BURKE - MARY 56 WILKES VALLEY TOWN
 1350 - N. M. 34 " MANDA 25. MACON " "

COLLINS

26 - W. P. 57. LONDON, ENGLAND - JANE M. 37. BURKE MURPHY

COLMAN

1019 - JAMES P. 47 - GUILFORD - JULY A. 43. SULLIVAN, TENN FT. HEMBREE
 1385 - LEAH, 64. BUNCOMBE. WIDOW. SEC; SS CUNNINGHAM 1385. MURPHY

COLVARD

168 - A. N. 47. HAYWOOD - MIRA R. 33. CHEROKEE "
 696 - C. A. 43 " AMANDA 35 HAYWOOD CHEOAH
 645 - J. P. 47 " RUTH A. 35 MACON BEAVERDAM
 797 - JAMES 50 " CATHERINE 45 HAYWOOD CHEOAH
 195 - JOHN 21 MACON MARTHA 19 CHEPOLEE BEAVERDAM
 817 - JUTSON C. 26 MACON - NANCY M. 30 MACON CHEOAH
 178 - NEAL M. 65. WILKES - ALSO: WILLIAM & CHARLES MURPHY
 1475 - T. J. 5'S HAYWOOD - JANE, 47 HAYWOOD "

COLVIN

761 - WILLIAM. 45. GREENVILLE, S. C. CINTHA 35 MACON CHEOAH

COMBS

309 - JESSE. 38. WILKES - MARY, 39. BURRY. MURPHY

CONLEY

940 - A. J. 40. BURKE - ELIZABETH ^P 30. BURKE VALLEY TOWN

CONNER

550 - HENDERSON, 40. BURKE - SARAH A. 33. JOHNSON, VA. NOTLA

Tribute to Mary McGuire Coffey.

Grandmother

A tribute to Mary McGuire Coffey, who died Feb. 27, 1903, written by a close friend and neighbor, George W. Kimsey. (Name of newspaper not shown.)

1903.

or
Feb. 12, 1902

Age 76
Warne NC

Hayesville, N. C.
Feb. 27, 1962

Date mailed to family Jan 27, 1962

Mr. Editor:

Will you kindly allow space in your paper to say a few words to the memory of Mrs. Mary Coffey, who died last Tuesday at the home of Will Hooper of Warne. Of the birth and early history of this good woman, we know but little, or nothing, but, suffice it to say, that she was of an excellent family (the McGuires).

She was the wife of the late Athan (?) Coffey, who died near Warne, some years ago. If this writer is not mistaken, she was the mother of nine children whom she reared to manhood and womanhood with only one exception.

Mrs. Coffey lived a life above reproach, and for many years has been a consistent member of the Baptist church. She was kind, gentle, affable - always full of sunshine and liveliness. Many of our boyhood days have been brightened by her cheerfulness, and it is a fond recollection to us.

She is no more here: she has gone up higher. Our loss is her eternal gain. She is with her husband, two sons, and a daughter, beyond the veil. To the bereaved family we would say: Follow in her footsteps and meet her in the "Sweet Bye and Bye", for -

Why should we mourn departing friends,
Or shake at death's alarm?
Tis but the voice that Jesus sends
To call them to His arms.

Why should we tremble to convey
Their bodies to the tomb?
Where once the flesh of Jesus lay
And scattered all the gloom.

Are we not tending upward too?
As fast as time can move?
Nor would we wish the hours more slow,
To keep us from our love.

Thence He arose, ascending high,
And showed our feet the way;
Up to the Lord we, too, shall fly
At the great rising day.

Geo. W. Kimsey

1850 Census

LOCAL COMMUNITY
or SUB-COUNTY UNIT Murphy COUNTY Cherokee STATE N. Carolina

Written Page No. 18

Enumerator Dist. No. _____ Stamped or Printed Page No. _____

ENUMERATOR John R. ? ENUMERATOR DATE (printed) _____ Supervisor Dist. No. _____ Date Census Taken 1 June 1850

Writing difficult to read.

Dwelling House Numbered in order of visitation	Family numbered in the order of visitation	The name of every Person whose usual place of abode on the first day of June, 1850, was in this family	Description			Profession, Occupation or Trade of each Male Person over 15 years of age	Value of Real Estate owned	Place of Birth naming the State, Territory or Country	Married within the year	Attended school within the year	Persons over 20 unable to read & write	Whether deaf & dumb, blind, insane, idiotic, pauper or convict
			Age	Sex	COLOR							
1	2	3	4	5	6	7	8	9	10	11	12	13
	198	McGuire Michael	50	M	W	Farmer	3000	Tenn.				
		" Polly	51	F	"			Tenn.				
		" Susanna	30	F	"			"				
		" William	24	M	"			"				
		" J	22	M	"			"				
		" Nicholas	20	M	"			"				
		" Thomas	17	M	"			"				
		" Michael	12	M	"			N. Carolina				
		<i>Two sons killed Civil War at Bull Run.</i>										
		McGuire, Josiah	26			Farmer		Tenn.				
		" Lidia	24					N.C.				
		" Mary	12					N.C.				
		<i>Household #199 is</i>										
		<i>Coffey, Athan and wife</i>										
		<i>Mary age 29.</i>										

1840 Census Part I

LOCAL COMMUNITY _____ COUNTY Cherokee STATE NC
 or SUB-COUNTY UNIT _____

Written Page No. _____
 Enumerator Dist. No. _____
 Stamped or Printed Page No. _____

ENUMERATOR _____ ENUMERATOR DATE (printed) _____ SUPERVISOR DIST. NO. _____ DATE CENSUS TAKEN _____

PART I OF SCHEDULE

FREE WHITE PERSONS (including heads of Families)

NAME OF HEAD OF FAMILY	MALES										FEMALES																	
	under 5 yrs. of age	of 5 and under 10	of 10 and under 15	of 15 and under 20	of 20 and under 30	of 30 and under 40	of 40 and under 50	of 50 and under 60	of 60 and under 70	of 70 and under 80	of 80 and under 90	of 90 and under 100	of 100 and upwards	under 5 yrs. of age	of 5 and under 10	of 10 and under 15	of 15 and under 20	of 20 and under 30	of 30 and under 40	of 40 and under 50	of 50 and under 60	of 60 and under 70	of 70 and under 80	of 80 and under 90	of 90 and under 100	of 100 and upwards		
<i>pg 32</i> <i>James Coffey</i>	2				1	1								1	1													
<i>0243</i> <i>John Coffey</i>					1																							
<i>P.</i> <i>034</i> <i>Mr. David Michael</i>	1	2	3	1		1								0	0	0	1	1	0	1								
<i>Andy Coffey</i>																												
<i>in Cherokee</i>																												
<i>County and</i>																												
<i>enumerated.</i>																												

Mary
Susanna

*Coffey
Coffey
McL...*

THE ROSTER OF TEXAS DAUGHTERS
REVOLUTIONARY ANCESTORS



Texas Society
of the
National Society Daughters of the American Revolution
Bicentennial Edition

Mrs. Fitzhugh Hastings Pannill
State Regent

Texas
1976

Copyright © 1976 by Texas Society Daughters of American Revolution

8. Susan.
MEMBERS: Edith Olive Coe Yates, No. 451469.
Paula Coe Yates Plummer, No. 582167.
Mildred Yates Plummer, No. 451470.
Pati Edith Paulino, No. 549973.

COE, JOEL, born May 17, 1758 in Middletown, Connecticut; died on September 23, 1846 in Middletown. Married in 1781 to Huldah Horton, born January 14, 1762, died December 13, 1803.

SERVICE: Private, Connecticut.

CHILDREN: 1. Mary, born September 8, 1782, married Daniel Bennett.
2. Joseph, born November 12, 1784.
3. Rachel, born July, 1786, married Benjamin Olney.
4. Nathaniel, born September 6, 1788.
5. Joel, born March 8, 1791.
6. Huldah, born July 5, 1793, married Walter Bennett.

MEMBERS: Edith H. Bennett Gardner, No. 184319.

COE, MOSES, born August 18, 1750 in Morristown, New Jersey; died March 27, 1813 in Washington County, Pennsylvania. Married on March 26, 1778 to Sarah Howell, born October 18, 1753 in Washington County, Pennsylvania, died April 16, 1813.

SERVICE: Ensign, Morristown, New Jersey.

CHILDREN: 1. Ester, born June 19, 1779, married Daniel Crane.
2. Rachel, born January 26, 1781.
3. Jeanette, born January 6, 1782, married John Gibson.
4. Elizabeth, born November 29, 1783.
5. Benjamin, born October 15, 1785, married Elizabeth Bell.
6. Llewellyn, born November 20, 1787.
7. Mary, born November 21, 1789, married Mr. Allison.
8. Moses, born December 27, 1791, married Ester Harrah.
9. Sarah, born July 19, 1794, married Mr. Kerr or Carr.
10. Phillip, born August 10, 1798.
11. Daniel, born March 3, 1801, married Mary Gladden.

MEMBERS: Ruth Gibson Clark, No. 469074.

COE, PETER, baptized on January 2, 1753 in Morris County, New Jersey; died October, 1835 in Hanover, Washington County, Pennsylvania. Married Mary (Shearer) Allen on August 22, 1781. She was born January 5, 1754 and died February 12, 1832 in Hanover, Pennsylvania.

SERVICE: Sergeant, Pennsylvania.

CHILDREN: 1. Benjamin, born June 8, 1783, married Susanna McKibben (daughter of Thomas McKibben).
2. Sarah, born December 15, 1784, married Josiah Scott (son of Abraham Scott).

MEMBERS: Margaret Kerr Cartwright, No. 495087.
Esther Keener Howard, No. 532291.

COFFEE, JOSHUA, born January 26, 1745 in Prince Edward County, Virginia; died September 8, 1797 in Rockingham County, North Carolina. Married on August 11, 1767 to Elizabeth Graves in Hanover County, Virginia.

SERVICE: Captain in the Granville regiment of Militia, a company of mounted gunmen in North Carolina. He saw service toward the south in the War for nine months. Served in capacity of Lieutenant and Captain.

CHILDREN: 1. William, born September, 1768.
2. Thomas Graves, born December 4, 1769, married Mary Knight.
3. Elijah, born October 15, 1770.
4. John, born June 2, 1772, married Mary Donelson.
5. Mary, born August 1, 1774, married Simpson Harris.
6. Nancy, born December 4, 1776.
7. Elizabeth, born November 20, 1778.

MEMBERS: Patsy Hyatt Smart, No. 551072.

COFFEE, PETER, born in Vaughn's Circle, Prince Edward County, Virginia about 1750; died after 1820 in Hancock County, Georgia. Married in Gloucester County, Virginia to Sarah Smith on November 14, 1773.
SERVICE: Planter and Justice of Peace. Entered military service February 28, 1778 as a Private in Captain Benjamin Casey's Company, 12th Virginia Regiment of Foot commanded by Colonel James Wood, Continental Army. He was with Washington at Valley Forge, May to June 6, 1778. Discharged in Virginia on February 16, 1779.

CHILDREN: 1. Elizabeth, born December 26, 1775, married Charles Daniel.
2. Nancy, born August 23, 1778, married Abram Heard.
3. Susannah, born August 30, 1780, married T. Randall Bryant.
4. John (General), born January 8, 1782, married Anne Penelope Bryan.
5. Sarah, born October 31, 1784, married William Harris.
6. Joshua, born December 27, 1786, died at Darien, Georgia.
7. Mary, born March 5, 1789, married H. Gibson.
8. Cynthia, born February 5, 1791, married Thomas Stocks.
9. Martha (Patsy), born May 9, 1793, married George Heard.

MEMBERS: Sarah Dixon Walker Williamson, No. 464661.

COFFEY (COFFEE), HUGH, SR., born at Harper's Ferry, Virginia on May 13, 1750; died April 26, 1827 at Lancaster County, South Carolina. Married before January 4, 1777 in South Carolina to Agnes Montgomery. Born probably in South Carolina on May 15, 1755; died at Lancaster County, South Carolina on May 10, 1838.

SERVICE: Soldier, North and South Carolina.

CHILDREN: 1. Hugh, Jr., born 1770, married Margaret Moore.
2. John.
3. Mary, married _____ McWhorter.
4. Henry, born 1787, married Rebecca Kirk.
5. Alexander, born June 15, 1801, married (1) Margaret Hood, (2) Sarah Ann Cathey Gillespie.
6. Jane, married _____ Nesbitt.
7. Jean, married Daniel Nelson.

MEMBERS: Bonnie Thelma Cliett Nailon, No. 576952.

COFFEY, JOEL, born 1730 in Virginia; died 1789 in Wilkes County, North Carolina. Married in 1753 to Martha Sealey, born 1737.

SERVICE: Private, North Carolina Militia.

CHILDREN: 1. Jesse Cleveland.
2. James.
3. Joel.
4. Nathan, born 1760, married Mary Saunders.
5. Caty (Catherine).
6. Jane (Frances Jane).
7. Sealey.
8. Nebuzarraden, born 1757, married Elizabeth Hays.
9. Cleveland.

MEMBERS: Lena Wolford Compton, No. 236302.
Evelyn Coffee Brannon, No. 376780.
Mary Elizabeth Peacock Walker, No. 76141.
Mary Elizabeth Walker Edwards, No. 76142.

COFFEY, NATHAN, born 1730 and died in North Carolina, 1789. Married in 1753 to Martha Sealey, born 1737 and died after 1789 in North Carolina. He was grandson of emigrant John Coffee (Coffey).

SERVICE: Private, North Carolina Militia.

CHILDREN: 1. Mary (Molly), born December 7, 1785, married Eli Coffey (cousin).
2. Rutherford, born 1786, married Celia Coffey (cousin).
3. Absalom, born 1788, married (1) Mary Lusk, (2) Nancy Chadwick.
4. Joel, born August 3, 1790, married Mary Knox.
5. Elizabeth (Betsy), born 1791, married James Coffee (cousin).
6. Grace (Gracie), born 1793, married _____ Marlow.

*brother is
Holland Coffee
d. TX says
North Ray
Holland Coffee a son?*

*John
1757
Sarah
1827*

*See
next
page*

ME
CO
Ala
SE
CH

M

7. William Saunders, born 1795, married Elizabeth Schuyler.

8. Nancy, born 1797, married Richard Lockett.

9. Catherine, born 1799, married John Baxter.

MEMBERS: Nancy Catherine Moss Bannister, No. 466328.

COFFEY, NATHAN, born 1760 in Anson, Wilkes County, North Carolina; died 1823 in Jackson County, Alabama. Married Mary Saunders in 1785. Born 1770, died 1838 in Jackson County, Alabama.

SERVICE: Private, North Carolina Militia.

CHILDREN: 1. Mary (called Polly), born December 7, 1785, married Eli Coffey.
2. Rutherford, born 1786, married Celia Coffee.
3. Absolom, born 1788, married (1) Mary Lusk, (2) Nancy Chadwick.
4. Joel, born August 3, 1790, married Mary Knox.
5. Elizabeth (called Betsy), born 1791, married James Coffee.
6. Grace, born 1793, married _____ Marlow.
7. William Saunders, born December, 1795, married Elizabeth Schooler (or Schyler).
8. Nancy, born 1797, married Richard Lockett.
9. Catherine, born 1799, married John Baxter.

MEMBERS: Effie Lucile Walford Rogers, No. 266310.

Patti Willis Young, No. 368648.

Cynthia Coffee Wheeler, No. 553602.

Evelyn Coffee Brannon, No. 367780.

Ada Coffee Buchanan, No. 412108.

Doris Coffee Morgan, No. 427088.

Marcy Jane Coffee, No. 424104.

Bessie Coffee Bear, No. 498313.

Una Coffee Sosebee, No. 343461.

Nancy Millar Malloy, No. 323291.

Lena Wolford Compton, No. 236302.

Ermyne Lee Moss Hudgins, No. 508097.

Mary Elizabeth Walker Edwards, No. 76142.

Mary Elizabeth Peacock Walker, No. 76141.

*Moss families lived Clay county
1860's + 1870's*

COFFEY, OSBORNE, born July 29, 1759 probably in Amherst County, Virginia; died on March 31, 1840 at Liberty, Casey County, Kentucky. Married on February 18, 1783 in Amherst County, Virginia to Mary (Molly) Nightingale, born in Amherst County on July 3, 1761, died in Casey County, Kentucky on September 12, 1847.

SERVICE: Sergeant, Fifer, Amherst County, Virginia.

CHILDREN: 1. Jesse, born May 26, 1784, married Tabitha Riffe.
2. William.
3. Matthew.
4. Betsy, born 1806, married Colonel Christopher Riffe.
5. Patsy, married George McWhorter, (2) _____ Portman.
6. Lucy, never married.
7. Osborne, Jr.
8. Richard.

MEMBERS: Mary Judith Burch McFaddin, No. 500884.

Jessie Mae Coffey Burch, No. 498311.

COFFIN, ALEXANDER, born September 21, 1740 in Nantucket, Massachusetts; died January 11, 1839 in Hudson, New York. Married on October 17, 1761 to Eunice Bunker, born 1744 and died 1803.

SERVICE: Shipmaster and Patriot, Nantucket, Massachusetts.

CHILDREN: 1. Merah, born 1762, married Paul Mitchell.
2. Alexander, born 1764, married Lydia Hussey.
3. Eunice.

MEMBERS: Lula Catherine Weyman Kainer, No. 188476.

Annie Manigault Price Dumble, No. 188473.

Roster of Texas Daughters Revolutionary Ancestors

CHILDREN: By second husband (Poage):

1. General Robert, born September 6, 1766, married Jane Hopkins.
 2. Elizabeth, born September 4, 1764, married John Thomas.
 3. Joseph, born May 8, 1770, married Elizabeth Darnaby.
 4. Martha, born 1772, married James Hanna.
 5. Mary, born March 10, 1775, married Oswald Thomas.
 6. Ann, born April 20, 1777, married John Poage, 2nd cousin.
 7. Amaziah, born August 7, 1778, died as a child.
- And several Lindsey children, names unknown.

MEMBERS: Elizabeth Davis Higdon Moon, No. 318188.

McGINTY, ROBERT, born 1746, Augusta Co., Va., died before February 2, 1841, Monroe Co., Ga., married 1771, Deborah Wright, born about 1749, Georgia, died about 1830, Hancock Co., Ga.

SERVICE: Private under Col. Elijah Clarke in the Carolinas and Georgia Militia. He resided in Richmond and Wilkes Cos., Ga.

- CHILDREN:
1. Joseph, born about 1772.
 2. John.
 3. James.
 4. Robert.
 5. Thomas, born September 29, 1784, married Sarah Castleberry.
 6. Washington.
 7. Isaac.
 8. William.
 9. Mary.
 10. Shadrach.
 11. Abednego.
 12. Josiah, born 1795-80.

MEMBERS: Marjory Cameron Schneider, No. 581447.
Camille Crane Whorton, No. 489495.

McGUIRE, JAMES, born 1747, Ireland, died August 28, 1838, Anderson Co., Kentucky, married Clementine _____.

SERVICE: Served as Private with Virginia Troops from Botetourt County.

- CHILDREN:
1. Polly, married _____ Layton.
 2. Nancy, married _____ Bryant.
 3. Elizabeth, born October 30, 1788, married John Haynes.
 4. Jane B., married William Haynes.
 5. Ann B., born January, 1777, married Charles Haynes.
 6. Samuel, married twice.
 7. Frances, married _____ Jelpan.
 8. Sally, married _____ Steel.

MEMBERS: Beryl Duff Barnett, No. 499545.

McGUIRE, WILLIAM, born March 12, 1748, Virginia, died 1834, Bedford Co., Tenn., married February 23, 1778, Virginia, Mary Shirley, born February 17, 1762, Virginia, died 1845, Bedford Co., Tenn.

SERVICE: Ensign, 3rd Virginia Regiment, 1780, and Lieutenant in 1st Regiment, Artillery, Continental Army, Virginia. Was captured (with wife and son) and held a prisoner of War in Canada until October, 1782. He resided in Virginia.

- CHILDREN:
1. Michael, born about 1779, died in Canada.
 2. Thomas, born August 1, 1781, Canada, married Ann Lee.
 3. Polly, born December 4, 1783.
 4. Katie, born 1789, married Peter Lee.
 5. William, born November 15, 1794, married Mary (Fabra) Ditto.
 6. Cornelius "Neely", born October 5, 1798, married (1) Jane _____, (2) Jane _____.
 7. John (Dr.), born June 29, 1801, married Mary "Molly" Yell
 8. Elizabeth "Bettie", born July 22, 1803, married Henry Holt.

MEMBERS: Sallie Head George, No. 549518.
Nell Taylor Norvell, No. 459528.

McCombs of Burke Co., N. C., moved to Cherokee Co. on horseback. Her parents had given her slaves and several hundred acres of land located on Hiwassee River and Peachtree Creek, five miles above Murphy. There they remained through life, rearing a family of 10 children.

During the War Between the States period their home was raided many times by Yankee soldiers. During the war, Mr. McCombs had the responsibility of looking after the families of the absent Confederate soldiers in this vicinity and thereafter was known as Col. Robert Dale McCombs. Descendants live at the old home place.

McDONALD—Jonathan McDonald, an early settler to Cherokee Co., b. Apr. 28, 1816, fought in the War Between the States, Co. H, 7th Tenn. Infantry. He m. Marriet Davidson of the Valley Town section, Oct. 7, 1838. Children: James, Atwood, Ill.; Jesse, Dahlonega, Ga.; John, Ogretta, N. C.; Thomas Clingman, Murphy; Nancy Dockery, and Sally Palmer of the Hanging Dog section.

Thomas C., b. July 29, 1856, d. July 8, 1921, was the youngest. His mother died at his birth and he was brought up by his older sister, Nancy Dockery. He had the misfortune to lose his leg when he was fourteen years of age, when it became entangled in the wheel of the wagon in which he was riding. He attended school at Hayesville, where Geo. Truett was a classmate, and North Ga. College, Dahlonega. He taught school for a few years, served as register of deeds eighteen years, representative in 1909, Chairman County Commissioners, 1914-1917. He was tax collector and county auditor, and again representative in 1919.

He m. Louisa White, Feb. 2, 1882. Fourteen children were born, seven living: Mrs. H. S. Whitehard, Winston-Salem, N. C.; Mrs. J. B. Mulkey, Murphy; Mrs. Chad Sawyer, Murphy; Mrs. Walter Dockery, Hiwassee Dam; Este B., Asheville; and Thomas C., and Howard of Murphy.

Written by J. 1956 or 1957.

McGUIRE—(Sam McGuire). Michael McGuire married and moved from near Athens, Tenn., into the Peachtree community of Cherokee Co., N. C., about 150 years ago. He reared a large family in this community, and died at the age of 96 years, never having a doctor to treat him.

In 1838, he served with the State Militia and assisted in the removal of the Indians. He entered a large tract of land in the Peachtree community, paying the government \$1.00 per acre for it.

Two sons of Michael McGuire served in the Confederate Army and were killed at the Battle of Bull Run. They were buried on the battlefield.

Thomas McGuire, son of Michael McGuire, remained in the Peachtree community rearing a large family until most of them were grown and married. Then he with many of the family removed to near Madisonville, Tenn., but returned to Cherokee Co. before his death. He had three sons at Andrews, a dau. in the Peachtree community, and one son, Joseph McGuire, survives and lives at Andrews.

Josiah McGuire, son of Michael McGuire, remained in the Peachtree community, and reared a large family. When all of his children were mature

Our Heritage

History Cherokee County, N.C.

by Margaret Freel Published 1956.

and married, he and all his offspring, except John McGuire, removed to Oklahoma and Texas. Two of the sons, Mike and Jeff McGuire, had previously removed to Texas.

John M. McGuire, d. 1947, m. Elizabeth Jane Baker, remained at the old Baker-McGuire farm on Peachtree, N. C. Elizabeth Jane Baker McGuire was born, reared, and died in the old Baker-McGuire homestead. She gave birth to all her children in the same house, the only place she ever lived. Children: Mrs. Jessie Passons; Mrs. Fred Moore; Mrs. G. C. Mauney; J. J. McGuire; Victor V., Asheville, N. C.; Sam H., Atlanta, Ga.

McLELLAND—(Hettie McLelland Miller). The McLelland family is Irish decent. The first to come to the New World settled in Eastern N. C. William Ross McLelland was b. near present New Berne. McLelland m. first, Elizabeth Saunders, second, Rachel Newton. McLelland migrated to Iredell Co. for a time, then came to Cherokee Co. in 1840 and settled in present Murphy near the Henry House on Tenn. St. He was a blacksmith and made his wife waffle irons to use on the fireplace. He owned a large plantation and fourteen slaves. In his will he gave his wife and each of his eleven children a slave. He stated that Milus and Isaac should be sold for \$1000.00 each.

Children of W. R. and Elizabeth Saunders McLelland: William Pinkney; Alfred, settled south of present Andrews, and a creek in that section still bears his name; George Lee Davidson; Robert; Rufus; Eliza, m. Gray; Amanda, m. Mills; Caroline, m. Mercer Fain; Marguerite, m. Fain; Randolph, m. had dau. Eliza; Elizabeth, m. Sumpter, m. second, one son, Newton R.

George Lee Davidson McLelland m. had 5 children: George Lee Davidson, Jr., m. had child; Hettie, m. C. J. Miller, lives at Dallas, Texas; Caroline, m. William Manchester; Alice, m. Robert Aiken; Randolph, unmarried; fifth son m. lived at old McLelland home place. No children.

Newton R., m. first, Rachel Gribble. Children: Robert M. first, Elizabeth Wood, no children, m. second, Nora Crisp, 5 children; Belzora, m. Will Simpson, one child; Gussie, m. Melvin Matheson, 3 children; Clara R., m. T. J. Bristol, 5 children. Newton R. McLelland m. 2nd, Ella Young, dau. of Alfred and Maria Scott Young. One child, Effie, m. Dennis Williams, 2 children.

MEDLINS—(Gordon L. Butler). The Medlin family are of English descent. The first generation of the Medlin family came to Pickens, So. Car. Two brothers, Lewis, b. 1818, and Franklin, b. 1820, migrated to Haywood Co., where they both married. To Lewis and Jane Medlin were born two children, Thomas, b. 1842, and Lewis Marion, b. 1844. To Franklin and Charlotte Medlin were born four children, Adelia A., Jonah, Nancy J., and John. The Medlin brothers moved to Macon Co., and lived for a time. In 1843 they went to what is now Graham Co., where they spent the remainder of their lives. The family took a grant on Wolf Creek, which is a tributary of Panther Creek. It is most interesting that descendants still own this original State Grant.

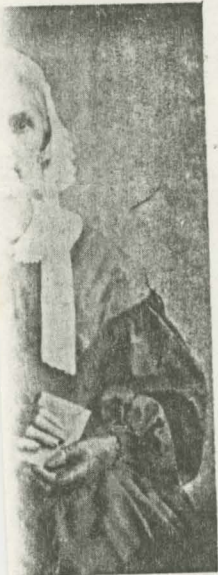

onally conducted
Major John Scott,
General Scott.



John Alexander

- 286--CHAMBERS, Robert B(43)Dorcus(35)Jaminy HOLDEN(12)Dorcus POTETE(79).
 112--CHANCE, Bedford J(38)Maria(36)Mary(17)Albert P(16)Elizabeth(14)Andrew(12)
 Elija(11)Martha(8)Margaret(6)Amanda(5)William H(1).
 633--CHASTAIN, Abner(47)Susan(41)John G(22)Rachael(19)Jehu P(17)Elizabeth(14)
 Benjamin J(11)Simpson B(8)Elisha H(6)Susan(4)Thompson A(2).
 641--CHASTAIN, Jehu(49)Martha(44)Edward(20)Hannah(17)Mary(15)Martha(12)Elizabeth(10)
 Jehu T(6).
 409--CHATAM, James(30)Barbary(23)Rachael McCOY(55).
 222--CHEATAM, Henry(35)Nathan(8)Charity(6). See : William Humphries #222.
 656--CHERRY, John T(44)Sarah(43)Jane(20)Rebecca(18)Jas. (13)Isabella(9)Jas. CARTER(26).
 665--CHILDERS, Willis(56)Sarah(47)Willis(17)Sarah(14)Nancy(12)Martha(10)Emily(7)
 Dorcus(4)
 451--CHINGLE, Martha(9)George W(13). See : Lemuel BURGESS #451.
 724--CLARK, Andrew J(37)Esther(35)Delily(19)David(18)Mary(15)Jacob(11)John(10).
 38--CLARK, George(22)Elizabeth(27)Montezuma (under 12 m).
 83--CLARK, Hillary(20). See : Samuel P. Tipton #83.
 729--CLARK, Peggy(50)Nancy(17)Jasper(14)Rachael(11). See : A. Stiles #729.
 113--CLARK, Robert(30)Cinthy(35)Mary(8)Martha(6)Wm.H(5)James M(3)Sarah(2).
 768--CLARK, Wilburn(45)Elizabeth(45)Thomas(19)Allen(17)Melissa(15)Elizabeth(13)
 Polly(11)Wilborn(9)David(7)Eveline(3)John(22)
 762--CLEMMONS, James(60)Ann(25)Martha(12)James(4).
 561--CLINE, George(24)Bethia(22)Susan(3)Frances(1).
 606--CLINE, Lawson H(36)Rebecca(37)Sarah(9)Nancy(7)Mary(3)Ann(1m).
 414--CLONTZ, John(50)Polly(44)Henry(25)William(21)Catherine(18)Margaret(16)Esther(14)
 Maty(10)John(6).
 1003--COBB, John(77)Jane(40)Nancy(36).
 492--COCHRAN, Thomas(38)Martha(34)Eli YOUNG(30).
 199--COFFEY, Athan(30)Mary(29)William H(9)Michael J(8)Susan(5)Josiah(1).
 632--COFFEY, James(44)Nancy(44)Charity(19)Sarah(14)Daniel M(6)Jane(4)Abram(21).
 628--COFFEY, John(41)William(12)Robert(9)James(7).
 184--COFFEY, Levi(33)Louisa(28)Dorothy(7)Sarah(4)Nancy(2)Kesiah[f](7m).
 135--COFFEY, Rice(48)Jane(46)Levi(21)Dorothy(17)William R(15)John(12)Noah(10)
 Martha(8)Polly(7)Sarah(2).
 610--COFFEY, Robert(45)Mary(46)Kesiah(38)Nancy(36)Dorothy(73).
 701--COIL, Margaret(51)John(22).
 408--COLE, Jesse(75). See : Mary Walker #408.
 896--COLE, M.P.R(23)Rebecca(19)George W(21)David(19)B.... E(17).
 508--COLEMAN, Absalam(21)Jane(19)Margaret(3m).
 523--COLEMAN, Calvin(23)Elizabeth(18)Mira(1).
 715--COLEMAN, George(68)Leah(52)Jane(18)William(15).
 529--COLEMAN, Jesse(34)Malinda(29)Matilda(9)Elizabeth(8)Polly(6)Manerva(5)
 William R(3)Nancy(2)James M(4m).
 330--COLEMAN, James P(39)Julia(35)William(14)Joseph(12)Hugh(10)Mary(8)George(6)
 David E(4)Cornelius T(2).
 524--COLEMAN, Spencer(38)Zilla(41)Lorenzo(16)Cecelia(13)James J(10)Elizabeth(7)
 Andrew(4)Isaac(7m)
 522--COLEMAN, William(60)Elizabeth(58)Jane(18)Lucinda(14)Nancy(9).
 634--COLEY, George(84)Susana(35)Sarah(9)Wesly(5).
 813--COLLET, Abram(55)Mary(48)Hugh M(23)Mary(17)Charity(1).
 792--COLLINS, Catherine(60).
 714--COLLINS, John(9). See : Robert S. Cunningham #714.
 814--COLLINS, Jos. H(34)Sarah(27)Jas. R(7)Martha(5)Minerva(4)Louisana(3)John A(2m).
 704--COLQUIT, Hudson P(28)Julia(25)Sarah(8)William(4)Julius(2).
 437--COLVARD, Andrew(38)Rebecca(23)San Juan(2)San Francisco[f](4m)John(83)
 Elizabeth(70)Rebecca(20).
 864--COLVARD, Calvin(35)Amanda(24)Harriet(10)Andrew N(9)Jas. L(5)Thos. J(3)female(1m).
 30--COLVARD, Israel P(38)Ruthy(25)Albert G.B(5)Riengi G(2)Margaret N READ(14).

- 1313--CHAMBERS, Robert B(52)Dorcus(44)Columbus BOLING(20)Dorcus POTEAT(87)R.B.C(7)
Mary SMITH(15)Sarah ERWIN(11).
- 961--CHANCE, B.J(47)Mariah(44)Andrew(22)Elizabeth(21)Martha(16)Rosannah(14)
William(12)John(10)James(7)David(4).
- 1279--CHASTAIN, Abner(56)Susan(50)John P(26)Elizabeth(22)Benjamin(21)Simpson B(18)
Elisha N(16)Susan(14)Thompson(12)Edward W. W(7)Hannah(5)
William ALDRIDGE(16).
- 40--CHASTAIN, John G(31)Martha(22)William(5)Adaline(2)James ALDRIDGE(23)Safrona(25)
William(16).
- 1219--CHERRY, John F(54)Sarah(53)Jane(30)James P(22)Isabella(18)Robert C(14).
- 503--CHRISTMAN, Margaret(54). See : David Walker #503.
- 10--CLAIR, Rachael(21). See: Samuel Henry #10.
- 569--CLARK, Calvin(25)Louisa(24)Lucinda(2).
- 45--CLARK, G.A(32)Orena(36)Montezuma(10)Sarah(8)William M(4).
- 497--CLARK, Jesse(60)Polly(59)Vina(17)Caroline(14)Thena(9)Anna PRINCE(20)Elizabeth(3).
- 657--CLARK, William J(25)Susan(35).
- 365--CLINE, L. H(46)Rebecca(45)Nancy(16)Mary(15)Amy(11)John M(7).
- 424--CLINE, Michale(71)Susan(68). See : Tilmond Quinn #424.
- 279--CLONTS, John(60)Polly(54)Easther(21)Mary(20)John(17).
- 237--CLONTS, William M(31)Eliza(28)Albinus N(2).
- 392--CLOUNTS, James H(35)Rosey(19).
- 438--COAL, Benjamin(25)Mary(16).
- 282--COAL, George W(34)Catherine(24)William(4)Elizabeth(1).
- 280--COAL, Goodson M(24)Harriet(29)Joseph L(3)William T(2)Samuel M(2m).
- 279--COAL, Martin(53)Elizabeth(49)Thomas M(15)Susannah(12)Elmira(11)Harriet(9).
- 439--COAL, William E(38)Rebecca(33)America(13)Manerva(11)Jasper L(9)Sarah(7)
William(4)Elizabeth(3m).
- 505--COALMAN, Calvin(33)Elizabeth(28)Mira(10)Manerva(9)Zella(7)Malinda(6)
Isabella(3)Lucreta(1).
- 504--COALMAN, William(70)Elizabeth(68).
- 218--COCKRAN, Thomas(48)Martha(43)Elizabeth YOUNG(18).
- 697--CODY, Hamilton(27)Jane(27)Jasper(7).
- 783--CODY, John(46)Manerva(40)Samuel B(10)John H(10)Stephen(8)James(6)Elizabeth(4)
Mary(2)Sarah(45).
- 725--CODY, John(20). See : William Davis #725.
- 808--CODY, Pearson(59)Sarah(40)James(19)Charity(16)William(12)Margaret(10)Mary(8)
Julia(6)Baxter(4)Thomas(2).
- 782--CODY, Stephen(44)Elizabeth(43)Andrew J(20)John H(18)William W(12)Thursey[f](16)
Julia(8)George T(4).
- 1426--COE, Leander A(30)Elizabeth(20)Luther(3)male child (3m).
- 138--COFFEY, Athan(40)Mary(38)Michael T(17)Susan(14)Josiah B(10)Mary(9)Sarah(7)
Athan N(3)Hannah(1).
- 1281--COFFEY, James(52)Nancy(52)Daniel(15)Mary(13)Elizabeth GREEN(76).
- 1298--COFFEY, John(50)Mary(42)James M(17)Sarah A.CAMPBELL(16)Nancy(13)William F(10)
James M(8)Susan(6)
- 1189--COFFEY, Levi(44)Louisa(40)Dorothy(15)Sarah(15)Nancy(12)Catherine(10)Robert J(7)
Susan(2).
- 962--COFFEY, Morgan(51)Elizabeth(44)Milley(25)Mary(21)Sarah(19)Elizabeth(17)
Harriet(15)Athan(12)Leland(10)Eliza(7)Josiah(5)Francis C(2).
- 1301--COFFEY, Robert(52)Mary(53)Kisiah(46)Nancy(44).
- 41--COFFEY, Smith W(26)Elizabeth(22)Emma(4)Thomas C(2)
- 1299--COFFEY, William R(21)Meranda(23).
- 232--COLEMAN, Absolum(30)Jane(29)Margaret(8)Elija M(7)Elizabeth(5)Mary(1).
- 480--COLEMAN, James(21)Elizabeth(23)Mary(10 m).
- 506--COLEMAN, Riley G(35)Nancy(36)William(15)Margaret(12)Adaline(11)Mary(10)Lucy(9)
Martha(8)Jesse A(5)Nancy(3)Lydia(2)Sarah(3m).

It is a dream of mine to someday come to your library in Raleigh. During World War II I taught at Fayetteville but was not interested in genalogy at that time. Lived in Houston 31 years and miss Clayton Library very much for research. We have a fine library here which is more on Texas records which as it should be, but do not have North Carolina and other states books of all the counties. It does not have any books on Burke County or Cherokee County.

I will appreciate your assessment as to difficulty of this research. I've enclosed a chart of line and as you can see there is much work yet to be researched. Please advise me of your fee.

Sincerely,

Dixie Wheelock
Mrs. W.L. Wheelock

Roxie Ann Coffey Evans (my step-sister's grandmother) told her family related to Daniel Boone. Do not know if she meant McGuire or Coffee family.

PEDIGREE CHART

This is chart No. _____

CONTINUATION
CHART
NUMBER

Name and address of person compiling this record.

Opal Evans Morriss (Mrs. Gus Morriss)

Austin, Texas

NO. 1 ON THIS CHART IS THE

SAME PERSON AS NO. _____ Grandparents:

ON CHART NO. _____

- 1. _____
- BORN
- PLACE
- MARRIED
- PLACE
- DIED
- PLACE

NAME OF SPOUSE

2. James K. Polk Evans

BORN ca 1841
PLACE Habbersham Co., GA
MARRIED 17 July 1879
PLACE
DIED 20 Feb. 1898
PLACE Warne NC
Clay Co.

3. Roxie Ann Coffey

BORN 19 Sept. 1858
PLACE Cherokee Co., NC
DIED 30 Nov. 1946
PLACE Sherman, TX
(Planned to be buried
Warne, NC.)

4. Athan Coffey

BORN about 1820
PLACE NC
MARRIED about 1820 (no record yet)
PLACE
DIED
PLACE Warne, NC

5. Mary McGuire

BORN Tenn.
PLACE ca 1821
DIED 27 Feb. 1903
PLACE Warne, NC
Clay county

6.

Had 9 children ¹²8 grew maturity.
Son Michael S. known as
Smith Coffey. Moved to TX after Civil War.
In Civil War pension states born
BORN Cherokee County, NC and helped
PLACE father with farm so he was delayed
MARRIED enlisting in war.
PLACE He died Bandera, TX.
DIED Had son named John.

7.

PLACE Their children had many of same
names as family ¹⁴of Michael McGuire
born TN 1800-moved Cherokee Co, NC about
¹⁸³⁹ 1830. Died in 1890's Cherokee Co. Believe
this could ¹⁵father of Mary McGuire.
BORN Lived in Peachtree, NC same as Athan
PLACE according to Mrs. Freel's book.
DIED In 1880
PLACE Michael McGuire ¹⁵states his parents born
in Maryland. He is 80 yrs old 1880.
Wife, Polly, age 80 born TN. Her parents
born TN VA. They had large family.

Except for No. 1, the even numbers are always male, and the odd numbers are always female.

