

**Origins of the Snow Family
in Surry County, NC**

**Talk given by Claude Snow
to the Surry County Genealogical Association
April 2014**

[Contact: claude.h.snow@gmail.com]

Acknowledgements

The scope of this Snow family research spans over 30 years, much of it original research at archives and libraries to prove family linkages. The work cited herein is documented and proven. Where there is not proof, the reasons for conjecture are cited. The majority of the documented research and its extent is thanks to our cousin:

Christopher N. (Kirk) Sheap

of Bridgewater, VA, whose mother was a Snow and descended from the Frost & Snow family.

We are also indebted to many other researchers and cousins over the years, including:

Velpo Robertson (Frost_ & Snow family)
Barbara Wall (Henry & Obediah Snow family)

The Snow Family in Surry County, NC in the 1700s

The following families are the first documented Snows in what is today
Surry County, NC:

Snow Families that came to Surry County and then moved on:

- **1775 – Frostin Snow & son, Leonard Snow**
- **1778 – Isaac Snow & son, William Snow**

Snow Families whose descendants still reside in Surry County:

- **1765 – Henry Snow & son, Obediah Snow**
- **1787 – Frost_ & Snow, Sr. & son, Frost_ & Snow, Jr.**
- **1793 – Fielding Snow**

Frostin Snow & Leonard Snow (Yadkin River about 1775 - 1805)

- 1775, 1782, & 1789-93 - Surry Co. Tax Lists show Frostin Snow with 1 white poll (age 16 or older until 1784, when it became age 21 or older). He eventually owns 200 acres of land along the Yadkin River.
- 1794 - 97 - Surry Co. Tax Lists add Leonard Snow (Frostin's son) with 1 white poll (age 21 or over) with Frostin's listing.
- 1798 – 1800 - Surry Co. Tax Lists show Frostin Snow with 100 acres and Leonard Snow with 300 acres along the Yadkin River.
- 1800 Federal Census - Shows Frostin with 1 white males (wm) 45+ yrs. old; 1 wm 26-45; 3 wm 16-26; 3 wm < 10; 1 white female (wf) 45+; 1 wf 16-26; 1 wf 10-16. Leonard is 1 wm 26-45 and 1 wf 16-26. Frostin disappears hereafter from Surry Co. records.
- 1802 & 1804 - Surry Co. Court records mention Leonard as a juror.
- 1805 & 1807 - Lincoln Co. KY Tax Lists show Frostin Snow and Leonard Snow ("son of Frostin Snow") and families living along the Green River. They probably moved there about 1805.

Isaac & William Snow (1778 to about 1788)

- 1778 - Isaac Snow and wife, Martha, and children/grandchildren Ebenezer, Isaac, Joseph, Benjamin, John, and William move from Kent County, DE to Surry County, NC. William purchases 250 acres on Fifth Creek in Rowan County, NC (later Surry Co., and later Forsyth Co.) The 1780 Kent County, DE Tax List has the notation "Gon to Karoliner" next to William's name.
- 1782 – 85 - Surry County Tax Lists for Capt. Cook's district (now in Forsyth County) show William Snow with 250 acres and 1 white poll; Ebenezer Snow with 0 acres and 1 white poll; and John Snow with 250 acres and 1 white poll. The 1785 Surry Co. Tax List shows Ebenezer with 200 acres.
- 1783 - Surry County, NC Marriage Bond filed for Ebenezer Snow and Sally Wicker.
- 1788 - Both Isaac and Ebenezer Snow petition the N.C. State Legislature for the formation of Randolph County. They have moved to today's Randolph Co., NC. 1790 Federal Census for Randolph Co., NC shows Isaac, Ebenezer, and Martha Snow.
- 1790 and 1800 Federal Census - Rowan Co., NC (now Davie Co.) shows William Snow and family. William and family moved from today's Forsyth Co., NC prior to 1790.
- 1806 - Warren County, TN (today DeKalb Co.) Tax List shows Ebenezer, John, Isaac, Joseph, Benjamin, and William Snow have all moved to Warren County, TN.

Snow Families in Surry County, NC from the 1700s to Today Heritage Chart

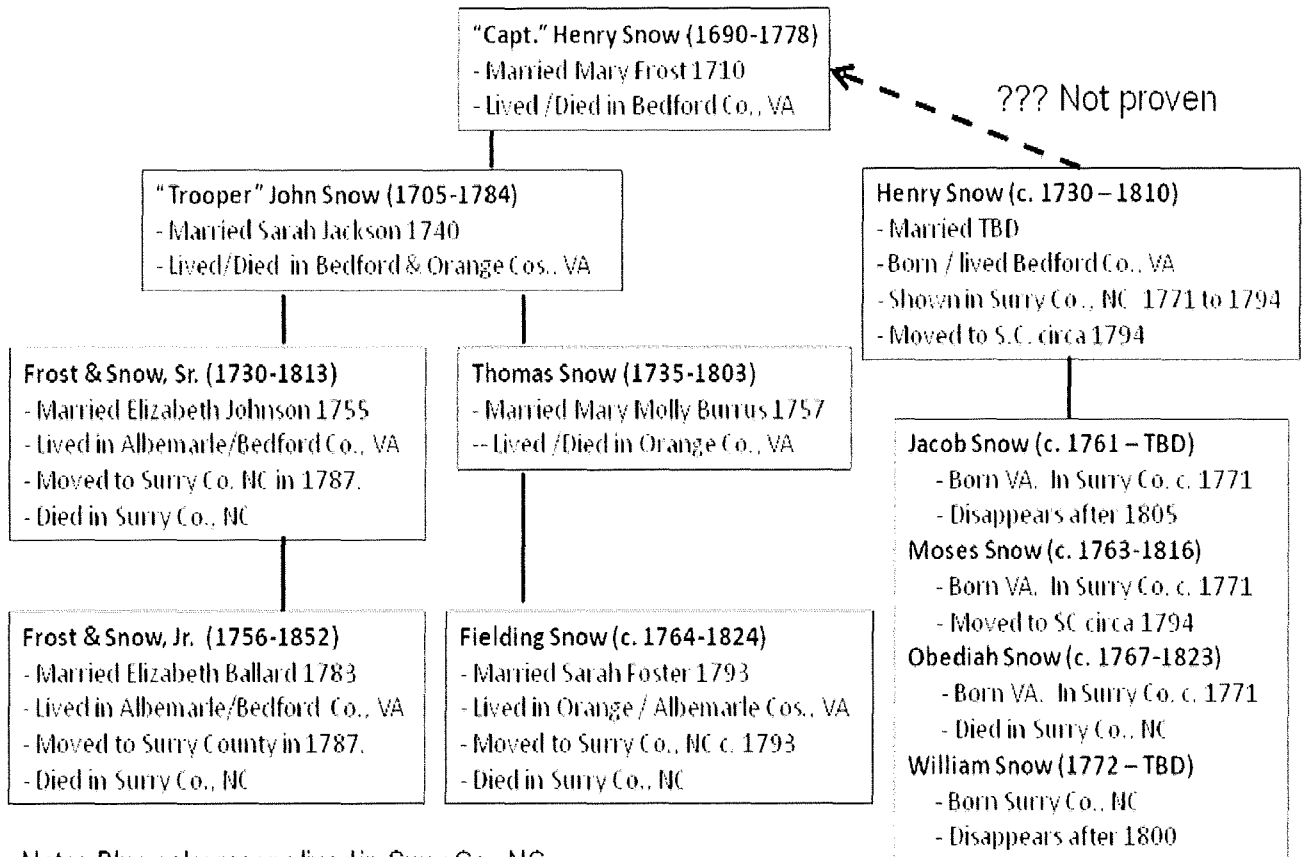

Homesteads of Henry, Jacob, and Obediah Snow

Ref: The Custom House, Jamestown, NC; 1977.

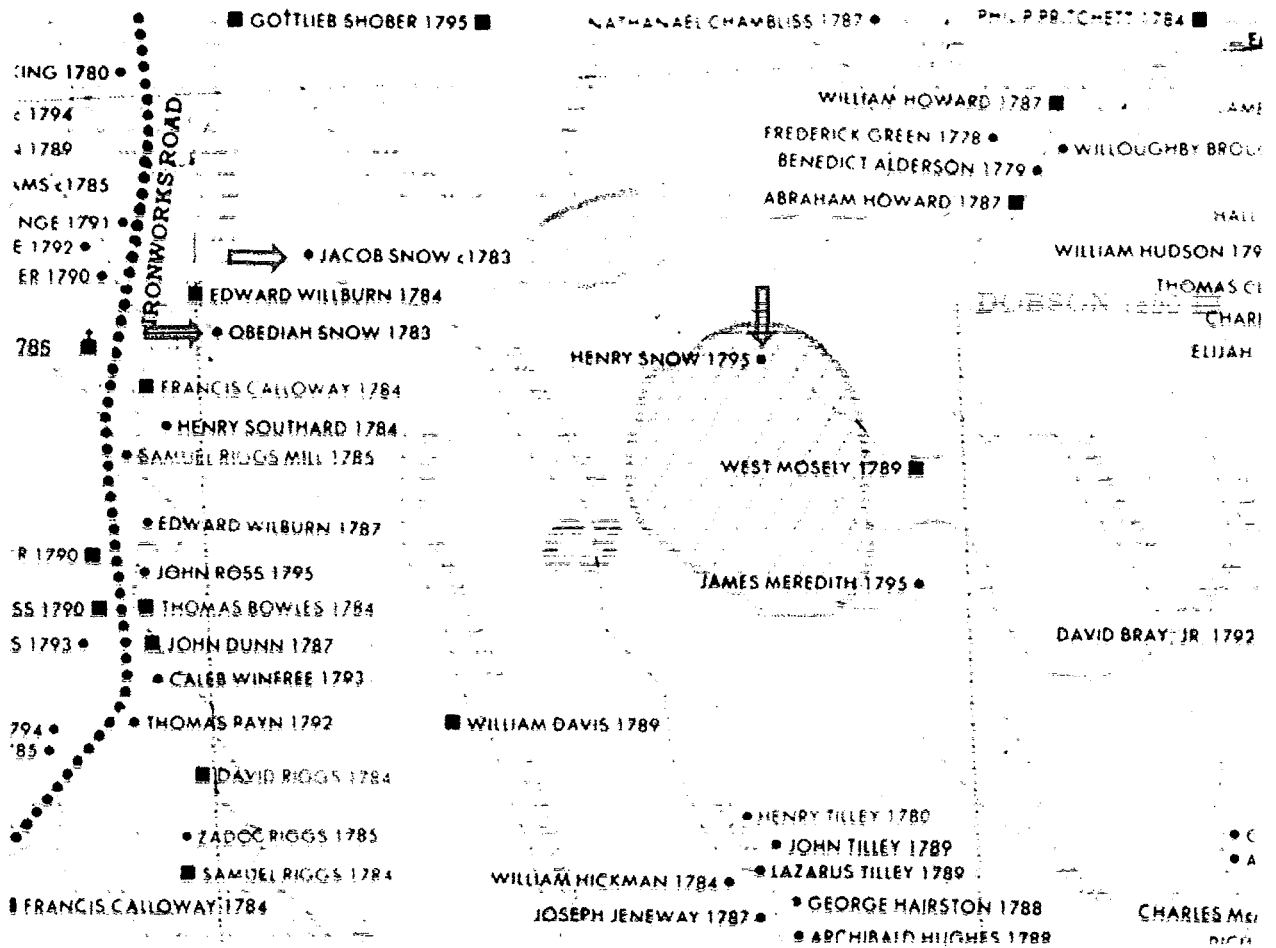

Henry Snow (c. 1730 – 1810)

Married: To Be Determined

Shown in Surry Co., NC – 1771 to 1794

- 1765 - Henry Snow is paid a bounty for a "wolf's head" in Rowan Co., NC (now Surry Co.)
- 1768 - 75 - Surry County, NC Tax List shows Henry Snow with 1 white poll.
- 1778 - Henry Snow enters 300 acres of land along the Mitchell River in Surry Co.
- 1779 - Surry County land entry is located in the fork of "Henry Snow's Mill Creek."
- 1782 - Surry County Tax List shows Henry Snow and Jacob Snow (single) on Capt. Sheppard's List. Jacob is at least 16 years old.
- 1784 & 1785 - Wilkes County (now Surry Co.) Tax List shows Henry Snow as 1 white poll and 250 acres. Jacob Snow and Moses Snow each have 1 white poll. They are all over 21 years old.
- 1785 - Wilkes Co. (now Surry Co.) Court Records show Henry Snow maintaining a road from the Mitchell River to the Virginia line.
- 1787 - Wilkes Co. (now Surry Co.) - Obediah Snow enters 100 acres of land along the Mitchell River.
- 1787 – 1790 - Wilkes Co. (now Surry Co.) Court Records show Moses Snow is a Constable in Capt. Hardin's District.
- 1787 - Wilkes Co., NC (now Surry Co.) Tax List for Capt. Hardin's District shows Henry Snow as 1 white poll and 250 acres; Jacob Snow as one white poll and 300 acres; Obediah Snow as no white poll (so under age 21) and 100 acres; and Moses Snow as one white poll and no acres.
- 1790 - Federal Census, Wilkes Co., NC (now Surry Co.) shows Henry Snow, 1 white male (wm) 16+ years; 5 white females (wf) 16+ years; and 4 wf under 16 (10 persons total); Jacob Snow, 1 wm 16+; 3 wm under 16; 3 wf 16+ (7 persons total); Obediah Snow, 1 wm 16+, 1 wm under 16; 2 wf 16+ (4 persons total); and William Snow, 1 wm 16+, 1 wf 16+ (2 persons total)

- 1791 - Wilkes Co., NC (now Surry Co.) Land Records show Henry Snow obtains grants of 100 acres and 150 acres along the Mitchell River.
- 1794 and thereafter - Surry Co., NC Tax List omits Henry and Moses Snow.
- 1800 - Surry County Land Records show that Henry Snow of Spartanburg, SC sold 150 acres along the Mitchell River to William Kanady. Henry and Moses moved to South Carolina about 1794 or thereafter. Henry dies in SC in 1810. After 1800, William Snow disappears from Surry Co. records and Jacob Snow disappears after 1805.

Obediah Snow (c. 1767-1823)

Married Abigail Riggs c. 1787

Born VA. In Surry Co. c. 1771

Died in Surry Co., NC

- 1771 - Obediah is one of Henry Snow's children who was born in Virginia, but moved with his father as a child to Surry County.
- 1787 - Wilkes Co., NC (now Surry Co.) Tax List shows Obediah with 100 acres, but no white poll; indicating that he is not yet 21 years old.
- Between 1787 and 1790 - Obediah married Abigail Riggs (1766-1821), daughter of his neighbor, Samuel Riggs. No marriage bond has been found. In his will, (probated Surry Co., NC – 1800) Samuel Riggs names his daughter, Abigail Snow.
- 1790 Federal Census, Surry Co., NC shows Obediah, his wife, a son under 16 years, and another female (not daughter) 16+ years living with them.
- 1790 – 93 - Surry Co., NC Tax List shows Obediah with 1 white poll and 100 acres.
- 1794 - Surry Co. Court Records appoint a jury, including Obediah Snow, to view and lay off a road crossing the Mitchell River along the south fork.
- 1794-95 - Surry Co. Tax List shows Obediah with 1 white poll and 740 acres. (He has purchased a 640 acre grant in addition to his original 100 acres.)

- 1798 - Surry County Court Records appoint Obediah overseer of the new marked road that goes by his house. He is replaced by another man in 1804.
- 1797-1800 - Surry Co., NC Tax List shows Obediah with 1 white poll, 500 acres.
- 1800 Federal Census, Surry County, NC shows Obediah Snow with 1 white male (wm) 26-45 years; 3 wm under 10 yrs.; 1 white female (wf) 26-45 yrs.; 1 wf 10-16 yrs.; 3 wf under 10 yrs.
- 1808-12 - Surry Co., NC Court Records often mention Obediah Snow as a member of juries and as part of groups to layoff a road.
- 1810 Federal Census, Surry Co., NC does not enumerate Obediah Snow. He has not moved and shows up again in 1820 Federal Census.
- 1812 – 1818 - Surry Co., NC Tax List shows Obediah with 1 white poll and 300 acres in 1812. 1813 & 1815 Tax List shows Obediah with 1 white poll, 1 black poll, and 100 acres. 1816 Tax List shows Obediah with 1 white poll, 1 black poll, and 200 acres. 1817 – 1818 Tax List shows him with 300 acres. 1819 – 1822 Tax List shows him with 450 acres.
- 1823 – Surry Co., NC Court Records show William Thompson, Obediah's neighbor, as the administrator of the estate of Obediah Snow and Guardian of his two minor children, Obediah L. and Jane. William buys Obediah's land/estate in 1825.

Children of Obediah Snow and Abigail Riggs (1766-1821):

Note: **BOLD** means lived & died in Surry Co., NC

- Tabitha Snow (1787 – 18xx)
 - Married unknown. Died in Grayson Co., VA.
- **Larkin Snow (1789 – c. 1879)**
 - **Married Elizabeth Norman in Surry County, NC. 1810 Federal Census, Surry Co. NC shows Larkin and Elizabeth, both about 21 yrs. old, and daughter, Nancy, age 5. Was a miller. Died in Surry County, NC.**

- Levi Snow (1792 – 1869)
 - Married Abigail Bodine in Bedford Co., TN in 1819. Died in Kaufman, TX.
- **Mourning Snow (c. 1794 – 1883) Southard**
 - **Married her neighbor, Job Southard, in 1813 in Surry Co., NC. Lived and died in Surry Co., NC. Was a midwife and a fine weaver. Drew a widow's pension from the War of 1812. Buried in the Zephyr Community of Surry Co., NC.**
- Henry Snow (1799 – after 1850)
 - Married Rebecca ???? c. 1819. Moved to TN and had one child born there. Later moved to Macoupin Co., IL where he married Lourener Davis in 1834. Lived and died in IL.
- **Margaret “Peggy” Snow (c. 1800 – 1874) Willey**
 - **Married Christley Willey in Surry Co., NC in 1821. Lived and Died in Zephyr Community of Surry Co., NC. Buried in the Willey Cemetery in Elkin, Surry Co., NC.**
- Judah (Judith) Snow (1804 – 18xx)
 - May have married Meredith Phillips in Wilkes Co., NC in 1825. Otherwise, unknown.
- Obediah Lyon Snow (1809 – 1859)
 - After the death of his father in 1823, Obediah L. and his sister, Jane, were placed under the guardianship of his neighbor, William Thompson. Obediah moved to IL to be with his brother Henry and family. Served in the Black Hawk War in IL in 1832. Married Hannah Pitman in 1833 in Macoupin Co., IL. Lived and died in IL.
- Jane Snow (c. 1811 – c.1880)
 - Married William Wright Holder (1801 – c. 1880) in Dec. 1832 in Surry Co., NC. Moved to Graham Co., NC and died there after 1880.

Homesteads of Frost & Snow, Sr. and Jr.

Ref: The Custom House, Jamestown, NC; 1977.

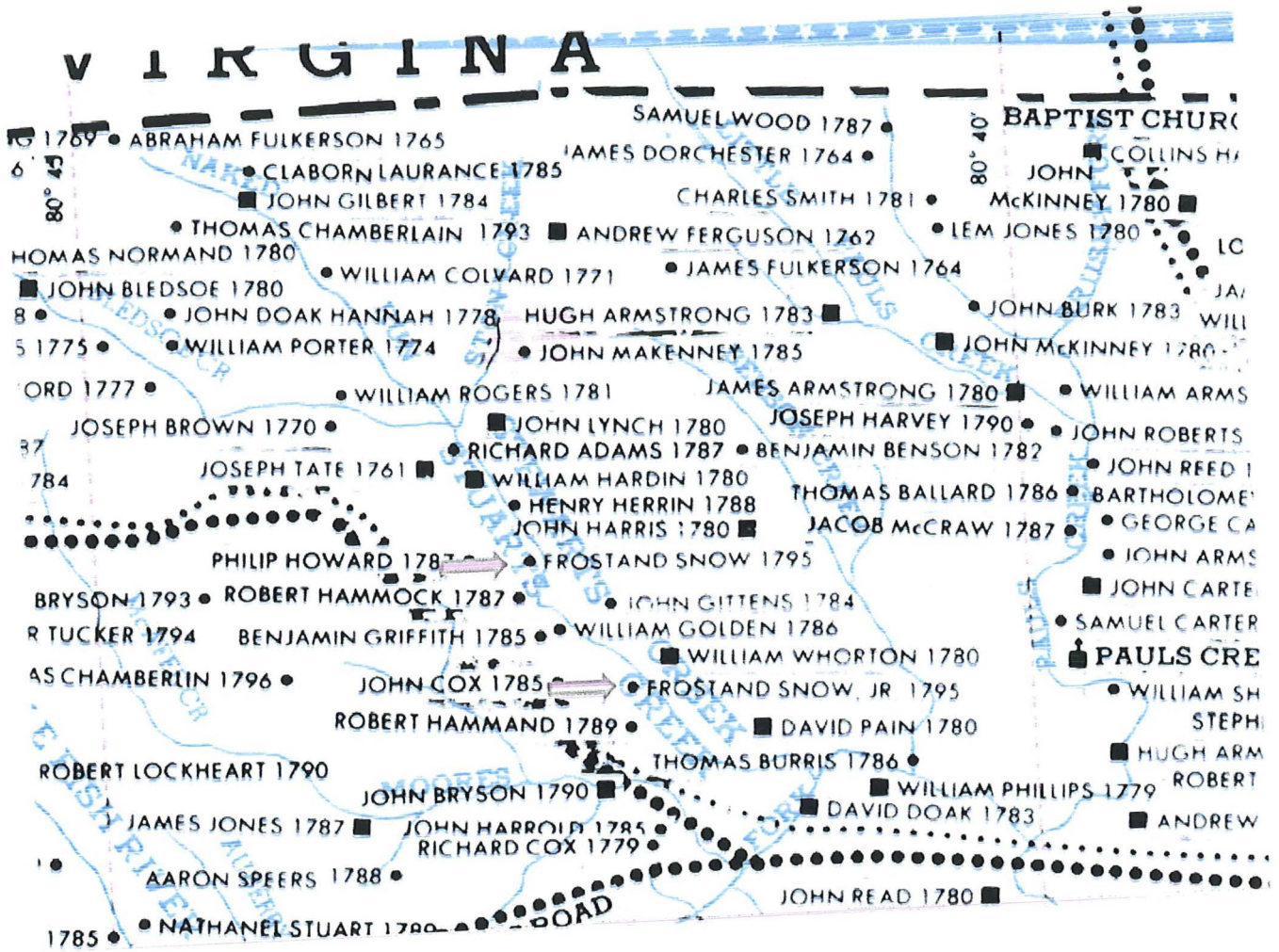

Frost & Snow, Sr. (c. 1730-1813)

Married Elizabeth Johnson c. 1755

Lived in Albemarle/Bedford Co., VA

Moved to Surry Co. NC in 1787. Died in Surry Co., NC

- 1764 – Albemarle Co., VA – The vestry of Fredericksville parish processioned (verified the boundaries) the land of John Snow in his presence and that of his sons Frost_& and Ice_&.
- 1770 – Albemarle Co., VA property deed was recorded for the sale of 400 acres of land owned by John Johnson, deceased, and his wife, Elinor (Davis) Johnson. Proceeds conveyed to Elinor and her three daughters, which included “Frost_& Snow and his wife, Elizabeth.”
- 1782 & 1785 – Albemarle Co., VA Tax List shows Frost_& Snow with 12 in his household with 1 dwelling and 3 other buildings.
- 1786 – Albemarle Co., VA sale of 343 acres by Frost_& and Elizabeth Snow to his brother-in-law Ephraim Simmons (Seamonds), Jr.
- 1786 – Surry Co., NC Tax List of Capt. Willis shows Frost_& Snow with 400 acres.
- 1787 – Surry Co., NC sale by John Bledsoe of 300 acres on Ellets Branch, Stewarts Creek to Frost_& Snow for 182 pounds and 10 shillings of Virginia currency.
- 1787 – Albemarle Co., VA Tax List entry that Frost_& Snow moved to Surry Co., NC
- 1789 – Surry Co., NC Court Records show Frost_& Snow is appointed a road overseer.
- 1789 - 1793 – Surry Co., NC Tax List (Humphries District) shows Frost_& Snow, Sr. with no white poll (max age 50), 4 black polls, and 300 to 400 acres.
- 1790 Federal Census - Surry Co., NC shows Frost_& Snow, Sr. with 3 white males (wm) 16+ yrs., 3 wm under 16 yrs., 6 white females (wf), 10 slaves.
- 1792 – 1802 – Surry Co., NC Court Records show Frost_& Snow (Sr.) appointed juror.

- 1794 - 1800 – Surry Co., NC Tax List (Taliaferro) shows Frost_& Snow, Sr. with no white poll (max age 50), 5 black polls, and 400 to 500 acres.
- 1797 – Surry Co., NC Court Records show Frost_& Snow Sr. and Jr. among those appointed to lay out a new road from the Rockford Road to Flower Gap.
- 1800 Federal Census, Surry Co., NC shows Frost_& Snow, Sr. with 1 white male (wm) 45+, 1 wm 16-26, 2 wm under 10 yrs., 1 white female (wf) 45+, 1 wf 16-26, 2 wf under 10 yrs., and 8 slaves.
- 1802 – Surry County land sale of 100 acres on the south side of Ellets Branch, Stewarts Creek to Frost_& Snow (Sr.) for 75 pounds by Michael Ahart, Patrick Co., VA.
- 1810 Federal Census, Surry Co., NC shows Frost_& Snow (Sr.) with 1 wm 10-15, 2 wm 16-25, 1 wm 45+, 3 wf under 10 yrs., 1 wf 26-44, 1 wf 45+, and 10 slaves.
- 1811 – Surry Co., NC Court Records show Frost_& Snow, Sr. appointed to a committee to allot one year's support to Hannah McGeay, widow.
- 1813 – Surry Co., NC Court Records show that the estate of Frost_& Snow, Sr. was transferred to Charles Taliaferro as Executor. A writ of Lunacy is issued to the Sherriff to inquire into the mind of Elizabeth Snow, widow of Frost_& Snow, Sr. Taliaferro was also appointed Guardian of Elizabeth Snow, widow, who is a lunatic. A committee was appointed to lay out one year's provision for her.
- 1816 – Surry Co., NC Court Records show that the committee appointed to settle the estate of Frost_& Snow, Sr. made their report.
- Note: Charles Taliaferro will remain as the compensated Guardian of Elizabeth Snow, lunatic, for many years.

**Children of Frost_& Snow, Sr. and Elizabeth Johnson
Snow:**

Note: **BOLD** means lived & died in Surry Co., NC

- **Frost_ & Snow, Jr. (c. 1756 – 1852)**
 - **Married Elizabeth “Betsy” Ballard (c. 1761 – before 1852). Moved with his father from Albemarle Co., VA to Surry Co., NC about 1787. Lived and died in Surry Co., NC with extensive family.**
- Jane (Jenny) Snow (c. 1760 – c. 1849) Cave
 - Married Bartlett Cave in Dec. 1796 in Orange Co., VA. They lived in Orange Co., VA until at least 1809, when they moved to join her family in Surry Co., NC. Household is shown in the 1820 Federal Census for Surry Co., NC. Between 1833 – 1835, they moved to Lone Jack, Jackson Co., MO.
- **Frances Snow (c. 1763 – c. 1845) Cave**
 - **Married John Cave, brother of Bartlett Cave (her brother in law), about 1789 in Orange Co., VA. They lived in Orange Co., VA and moved with Bartlett and Jenny Cave to Surry Co., NC. John Cave died after 1840 and Frances Cave about 1845, both in Surry Co., NC. Many of their children migrated to Jackson Co., MO.**
- Richard Snow (c. 1766 – c. 1842)
 - Married ???? Hale in Virginia and died before 1842 in Carroll Co., VA.
- Thomas Snow (c. 1770 – 1818)
 - Married Elizabeth Hale Burris and moved to TN. Drowned in the Clinch River, Roane Co., TN.
- **Johnson Snow (c. 1772 – c. 1855)**

- **Born in Albemarle Co., VA and may have lived in VA until he appears in Surry Co., NC in 1830 Federal Census with his family. In 1850 Federal Census for Surry Co., NC, he gives his age as 78 and born in VA. He is much confused in family genealogies with his nephew, John Snow, son of Frost_ & Snow, Jr. Johnson lived near Ice Snow and Richard Snow in Surry Co., NC – relationship not established.**
- Anne (Adrianna) Snow (c. 1772 – 1824) Taliaferro
 - Married Benjamin Taliaferro in June 1791 in Surry Co., NC. Moved to Georgia and later TN. Died in Bedford Co., TN. Rumored, but unproven, that Anne and her brother, Johnson, were twins.
- **Nancy Snow (c. 1780 – 1855) Beamer**
 - **Married Henry Beamer (c. 1780 – c. 1836) between 1800 – 1804 in Surry Co., NC. Henry was from Grayson Co., VA and first paid taxes there in 1799. They lived in Grayson Co., VA until 1812, when they moved to Surry Co., NC. Had 10+ children. In the 1840 Federal Census, Surry Co., NC, Nancy, age 60, is living with her son, Henry Beamer(Jr.), age 32, along with her son, Andrew, age 20.**
- Ice_ & Snow (1781 – 1860)
 - Married Mary Haynes (1791 – 1864). Died in Clinton Co., OH.
- Hail_ & (Hayland) Snow (c. 1782 – 1885)
 - Married Susan Thompson in 1820. Died in Carroll Co., VA.

Frost & Snow, Jr. (1756-1852)

Married Elizabeth Ballard 1783

Lived in Albemarle/Bedford Co., VA

Moved to Surry County in 1787. Died in Surry Co., NC

- 1781 – Orange Co., VA Militia Petition was signed by Frost_& Snow (Jr.) [Note: Who was literate as opposed to Frost_&, Sr., who was not] regarding a request to repeal an act of compelled service for the militia. The petition was rejected on March 14, 1781. On Nov. 15, 1837, Frost_& Snow, Jr. applied for a Revolutionary War pension in Surry Co., NC, stating that he had served in the Orange Co., VA Militia.
- 1783 – Albemarle Co., VA Marriage Bond for Frost_& Snow, Jr.'s marriage to Elizabeth Ballard, daughter of Thomas Ballard. The Albemarle Co., VA Tax List for 1783 shows Frost_& Snow, Jr. with one male and one female in the household.
- 1784 – Orange Co., VA Court Records accept the claim of Frost_& Snow, Jr. for 27 days of service driving cattle "for public use" during the Revolutionary War.
- 1789 – Surry Co., NC land sale by Joseph Porter and wife, Rose, of 100 acres on Moores Fork, Stewarts Creek to Frost_& Snow (Jr.) for 30 pounds NC currency.
- 1789 - 1793 – Surry Co., NC Tax List (Humphries District) shows Frost_& Snow, Jr. with 1 white poll (21+ years) and 100 acres.
- 1790 Federal Census - Surry Co., NC shows Frost_& Snow, Jr. with 1 wm 16+ yrs., 3 wm under 16 yrs., 1 wf.
- 1794 - 1800 – Surry Co., Tax List (Humphries, later Taliaferro) shows Frost_& Snow, Jr. shown with 1 white poll (21+ years) and 100 to 150 acres.
- 1797 – Surry Co., NC Court Records show Frost_& Snow Sr. and Jr. among those appointed to lay out a new road from the Rockford Road to Flower Gap.
- 1800 – Surry Co., NC Court Records show Frost_& Snow Sr. and Jr. among those appointed to lay out a new road from John Horn's to the Flour Gap Road.

- 1800 Federal Census, Surry Co., NC shows Frost_& Snow, Jr. with 1 wm 26-45, 3 wm 10-16, 2 wm under 10 yrs., 1 wf 26-46, 1 wf 16-26, 1 wf under 10 yrs.
- 1804 & 1805 – Surry Co., NC Court Records show Frost_& Snow Jr. among those appointed to lay out a new road from David Davis's to the Good Spur.
- 1805 – Albemarle Co., VA Court Records for the estate settlement of Thomas Ballard list three slaves, named Lucy, Rebecca, and Andersen, and 14+ pounds currency given to Frost_& Snow, Jr. Thomas Ballard was his father-in-law.
- 1810 Federal Census, Surry Co., NC shows Frost_& Jr. with 2 wm under 10 yrs., 1 wm 10-15, 3 wm 16-25, 1 wm 45+, 1 wf under 10 yrs., 1 wf 10-15, 1 wf 45+, and 6 slaves.
- 1812 – 1815 - Surry Co., Tax List (now Underwoods District) shows Frost_& Snow, Jr. with 1 to 2 white poll (21+ years) and 150 acres.
- 1816 – 1818 - Surry Co., Tax List (Underwood) shows Frost_& Snow Jr. with 0 white polls (born before 1764), 2 or 3 black polls, and 150 acres.
- 1819 - Surry Co., Tax List (Underwood) shows Frost_& Snow Jr. with 0 white polls (born before 1764), 3 black polls, and 250 acres.
- 1821 - 1822 - Surry Co., Tax List (Easley, previous Underwood) shows Frost_& Snow Jr. with 0 white polls (born before 1764), 4 black polls, and 328 acres. He is noted as adjacent to his brother-in-law, Henry Beamer, on Moores Fork, Stewarts Creek.
- 1839 – Surry Co., NC Court Records contain the will filed by Frost_& Snow, Jr. in which he leaves slaves, Lucy Ann and Anderson, to his wife. A Feb. 1852 codicil to the will stipulates that at his death, Lucy was not to be sold to anyone who would separate her from her “companions.”
- 1852 – Surry Co., NC Court Records show will of Frost_& Snow, Jr. probated in May 1852.

**Children of Frost_ & Snow, Jr. & Elizabeth Ballard
(c.1765 – c.1840):**

Note: **BOLD** means lived & died in Surry Co., NC

- **William Snow (c. 1784 – 1861)**
 - **Born in Albemarle Co., VA, he appears to have married three times in Surry Co., NC: Sarah Tucker – 1808; Rebecca Masters – 1818; and Sarah Christian – 1827. Buried in Robert P. White farm cemetery, located along Kings' Creek, south of Dobson, Surry Co., NC (location not verified).**
- **Thomas Snow (c. 1787 – 1843)**
 - **Born in Albemarle Co., VA, moved to Surry Co., NC as a child. Veteran of the War of 1812, serving in Capt. Witcher's Surry Volunteers. Married Elizabeth "Betsy" Wilmoth (1789 – c. 1845) in Jan. 1812 in Surry Co., NC. Had 9 children. Lived / died Surry Co., NC.**
- John Snow (1790-1851)
 - Married Frances Easley and moved to Lone Jack, Jackson Co., MO in the 1830s along with his aunt/uncle Bartlett & Jane Snow Cave, some of the children of John & Frances Snow Cave, and John Snow's next youngest brother, James. Buried in Lone Jack cemetery.
- James Snow (c. 1793 – 1872)
 - Married his first cousin, Allie Elizabeth Cave (c. 1805 – after 1880), daughter of Bartlett and Jane Snow Cave. Moved with his in-laws to Lone Jack, Jackson Co., MO and is buried there in Lone Jack cemetery.
- Elizabeth "Betsy" Snow (before 1798 – c. 1856)

- Married Stephen Wilmoth (1793 – 1861) in Surry Co., NC. They lived in Surry Co., NC until 1843, when Stephen sold 300 acres of land to Lewis Atkins in Dobson Township. The family then moved to Wythe Co. or Carroll Co., VA.
- **Richard “Dick” Snow (1801 – 1871)**
 - **Married Sarah “Sally” Tucker (1798 – 1879). Lived / died in Surry Co., NC. Dick and Sally originally were buried at the family graveyard on his farm. Graveyard was in the path of I-77 when built. Graveyard inhabitants were moved to near-by Round Peak Primitive Baptist Church where they were members.**
- **Mary “Polly” Snow (c. 1803 – before 1850) Norman**
 - **Married James Joseph Norman, Oct. 1828, in Surry Co., NC. 1850 Federal Census, Surry Co., NC shows James Joseph Norman as age 42 (born 1808) and single. Buried at Joseph Norman farm.**
- **Bird Snow (1809 -1893)**
 - **Married Eliza Jane Harris (1812 – 1910) in March 1832 in Surry Co., NC. Lived / died in Surry Co., NC and are buried at Snow Hill Baptist Church. 1880 Federal Census, Surry Co., NC shows Bird, age 70, farmer, and Eliza, age 66, “keeping house.”**

Fielding Snow (c. 1764-1824)

Married Sarah Foster 1793

Lived in Orange & Albemarle Cos., VA

Moved to Surry Co., NC c. 1793. Died in Surry Co., NC

- 1785 – Orange Co., VA Tax List shows Fielding as a free male 21+, with 3 horses and 10 cattle, in the household of his father, Thomas Snow.
- 1789 – Albemarle Co., VA - Fielding has moved to Albemarle Co., VA, where he signs a petition for the establishment of a tobacco inspection station. The 1789 Albemarle Co., VA Tax List shows Fielding owning 1 horse and no land.
- 1790 Federal Census – Albemarle Co., VA shows Fielding in Fredericksville Parish.
- 1792 – Albemarle Co., VA Court Records show Fielding as one of the men ordered to help maintain the Court House Road from Mitchie's Ford to Shifflett's.
- January 1793 – Albemarle Co., VA Marriage Bond shows Fielding marries Sarah Foster, daughter of Henry & Elizabeth Foster. They move thereafter to Surry Co., NC.
- 1794 - Surry Co., NC Tax Lists show Fielding with 50 acres of land near his uncle, Frost & Snow, Sr. and cousin, Frost & Snow, Jr.
- 1796 - Surry Co., NC Tax Lists show Fielding has moved along the Mitchell River and owns 130 acres next door to his cousin, Obediah Snow. Fielding would live close by his cousin Obediah for the remainder of their lives. [Obediah dies 1823 / Fielding 1824]
- 1798 – 1800 - Surry County, NC Court Records appoint juries, including Fielding, with a view to road improvements.
- 1800 Federal Census, Surry Co., NC shows Fielding's household with 1 white male (wm) 26-45 yrs.; 3 wm under 10 yrs.; 1 white female (wf) 26-45 yrs.; 1 wf under 10 yrs. 1800 Surry Co., NC Tax Lists shows Fielding with 150 acres and 2 white polls.
- 1801 - Surry Co. NC Court Records, show Fielding bought 97 ½ acres on the Flat Branch of Fishes River at a public sale / sheriff's auction in late 1800.

- 1802 - Surry Co., NC Court Records grant Fielding an exemption in the future of the poll tax for his negro girl, "Sillar."
- 1802 – 1811 – Surry Co., NC Court Records appoint Fielding a "Patroller" in Wilcher's District.
- 1803 – Surry Co., NC Tax and Court Records show Fielding sold his 75 acres on the south fork of Mitchell's River and buys at public auction 149 acres on the Flat Branch of Fishes River (see previous purchase at that site in 1800).
- 1810 Federal Census, Surry Co., NC shows Fielding with 3 white males (wm) under 10 yrs., 2 wm 10-15, 1 wm 16-25, 1 wm 26-44, 2 white females (wf) under 10 yrs., 1 wf 10-15, 1 wf 26-44, and 2 slaves.
- 1812 – 1815 - Surry Co., NC Tax List (Wilcher's District / formerly Ogleby's) shows Fielding with 220 acres and 1 white poll and 1 black poll along the Mitchell River, valued at \$600.
- 1816 – Surry Co., NC Court Records appoint Fielding's oldest son, Ruel, a "Patroller" in Capt. Potter's District (same as Wilcher's District earlier).
- 1816 -1822 - Surry Co., NC Tax List shows Fielding Snow as having no white poll (born 1765 or before) and 1 black poll with 220 acres on More's Fork (1816-1821), valued at \$550. In 1822, he is shown with 270 acres.
- 1818 – Surry Co., NC Marriage Bond shows Ruel Snow marries Chloe Wilmoth.
- 1819 - 1820 - Surry Co., NC Tax List shows Fielding's sons, Ruel, with 100 acres and 1 white poll and, "Simon" (actually Simpson), with 400 acres and 1 white poll.
- In 1822, Fielding won a lawsuit in the Surry County Court with the jury "finding all issues in favour of the plaintiff."
- 1824 – Surry Co., NC Court Records probate Fielding Snow's will written Oct. 24, 1824. He leaves his estate to his wife "Sary" during her natural life and, at her death, divides his estate equally among his sons and daughters, except for his daughter, Lucinda Wilmoth, who is deceased and whose share is given to her son, Tyson Wilmoth. Sarah would live until 1852, in her latter years with her son, Fielding Snow, Jr.

**Children of Fielding Snow and Sarah (Sally) Foster (1772
– 1852):**

Note: **BOLD** means lived & died in Surry Co., NC

- **Ruel Snow (1793 – 1879)**
 - **Married Chloe Wilmoth (1795-1868) in 1818 in Surry Co., NC. Lived/died along Double Creek in southeastern part of Surry Co., NC. Later married c. 1877 Sarah Jane Huston Collins (1840-1893).**
- **Lucinda Snow (1795 – c. 1822) Wilmoth**
 - **Married Lott A. Wilmoth (1797-1879) in Surry County, NC, but died as a young adult.**
- Simpson William Snow (1797-1859)
 - Married Judith Dudley (1810-1892). Moved to Freemont Co., Iowa where he died and is buried.
- Fountain Snow (c. 1800 – 1856)
 - Married Sarah (Sallie) Hale. Moved between 1840 - 1850 to Lumpkin County, GA.
- **Elizabeth D. “Bettie” Snow (c. 1804 – c. 1880) Moody**
 - **Married Pleasant Moody (c. 1811-1884). Lived and died in Surry County, NC. Pleasant and Bettie lived for decades next door to their siblings who married, John and Sarah Snow Moody.**
- Nancy Snow (c. 1807-1833)
 - Married William Cook Golden. They moved to Lumpkin Co., GA where she died.
- Fielding Snow, Jr. (1809-1868)

**In Memory of
Homer Irving Snow**

Homer Irving Snow, age 74, of Winston-Salem passed away August 21, 2014. He was born August 9, 1940 in Forsyth County to Homer and Margaret Donevant Snow. Mr. Snow was a founding member of St. Timothy's Episcopal Church. He was also a life member of the Surry County Genealogical Association.

Homer and his brother Jim were second generation owners and operated Snow Electric Company for over four decades. He was an avid outdoorsman, loving hiking, kayaking, history and genealogy.

He was preceded in death by his parents and mother-in-law Florine King Steele. He is survived by his wife of fifty years Jacquelyn Steele Snow of the home; sons Ward Ashby and Mark Turner (Robin), both of Winston-Salem; two brothers Jim Snow (Shirley) and John Snow, all of Winston-Salem; two grandsons Cody and Hunter; three step-grandchildren Zachary, Christopher and Elizabeth; two nephews Stan Holder (April) and McLane Snow; one niece, Temple Holder Kennedy (Dan); and a sister and brother-in-law, Carol and Curtis Holder.

A memorial service was held on August 24, 2014 at St. Timothy's Episcopal Church with Father Steve Rice officiating.

Fielding Snow Sr.(ca 1769-1828) and his wife Sarah Foster Snow(1773-1852)

compiled by Judy S. Cardwell, judyscard@windstream.net

[Snow] Wilmoth that they personally be and appear before the Justices of our Court of Pleas and Quarter Sessions at the next court term for said County of Surry at the Court house in Rockford on the second Monday of February next then and to make themselves parties defendant to the petition of Fielding Snow [Jr] admr of Sarah[Foster] Snow deceased and to plead answer or demur to such petition. Otherwise the same will be heard ex parte as to them and the prayer of the petitioner granted, you will also deliver to each of them a copy of said petition which accompanies this subpoena. Herein fail not and have you then and there this [paper torn] office the second Monday by F. K. Armstrong Clk

By H. C. Hampton D.C.

Ruel Snow Jun 1853

Tyson [Snow]Wilmoth Jun 1853

P. B. Moody Jun 1853

Feb Term 1853 Executed and Delivered a coppey of the bill of Complaint to the defendents & this surprise maid known.

T. J. Williams, Shff.

Transcribed by Judy S. Cardwell, October, 2008-2009 words are spelled as they are in the original document, Brackets were added by the transcriber.

FAMILY GROUP NO.

Husband's Full Name CAVE, ALGAS RICHARD "Guy"

Additional Information Obtained From

Civil War 1861-65
 "Was only a teenager when he joined CSA with cousin Richard Lee & had to prove himself, but could out-shoot, out-run, out-fight anyone in the county"

13-12-1843/3 Surry N.C.
 15-9-1864 Dobson, Surry N.C.
 19-5-1905 Dobson Surry N.C.
 little family cem. near Dobson N.C.
 farmer Baptist Co. B 2nd NC Inf C.S
 Cave, Algas Cunningham, Dorcas

AR - Wounded - Battle of Bull Run - Manassas, Va.

Wife's Full Maiden Name BURRUS, MARY ADELINE

Shot in leg -- always had a hole clear thro.
 dates from Newton Cave and family bible
 Alice Cave
 35164 Alder ST.
 St. Helens, Or.
 1987 97051

15-Mar-1845
 29-3-1918 Dobson Surry N.C.
 little family cem., Dobson N.C.
 N.C.
 Baptist
 Burrus, Miley Hodges, Mary or Mart

William Preston

21-Oct-1866 Dobson Surry N.C.

Mary Hazelworth

26-Jun-1927 Dobson, Surry, N.C. 2 children

Sarah Ellen

19-Jan-1868 Dobson Surry N.C.
 Little Vine Cem. Dobson N.C.

Mary Neal

25-Mar-1870 Dobson, Surry N.C.
 old family cem. Dobson, N.C.

John Marion

4-Aug-1872 Dobson Surry, N.C.
 Piney Grove Baptist

Algias Bartlett

8-Nov-1890 age 18 ----

Nicholas Hawkins

25-july-1874 Dobson, Surry N.C.
 old family cem. Dobson, N.C.

Dorcas Ivory Lee

20-Oct-1876 Dobson Surry N.C. no children

(Jake) Wood

13-May-1879 Dobson Surry N.C.
 Little Vine Cem. Dobson N.C.

John Jasper

12-Dec-1890 age 11 ----
 old family cem. Dobson N.C.

Thomas Richard

20-Oct-1881 Dobson, Surry N.C. 12 children

Bessie M. Hudson

20-Mar-1956 Surry NC
 Central View Bap. Cem. Dobson

Yancy Newton

16-8-1885 Dobson, Surry N.C. 10 children

Dottie D. Woodard

5-9-1909 Merkle Taylor, Texas
 30-8-1969 St. Helens, Columbia, Or.
 Yankton Baptist Cem. Col. Or.

	Born	Died	Married
Frost Snow m. Elizabeth _____	29 Jan 1825 Surry County, NC (1)	Union Bap Ch Cem (2) 24 Dec 1876 Union Bap Ch Cem (2)	s/o John Snow & Frances Fasley d/o
Children: (3) 1. Eliza	1 May 1872 Cass County, MO	29 Apr 1877 Union Bap Ch Cem	never married

- (1) The tombstone of Mrs. Elizabeth Snow is broken and the inscription of her age is illegible.
- (2) Union Baptist Church is in Big Creek Township, Cass County, Missouri, approximately two miles west of Pleasant Hill.
- (3) There were with all probability more children.

	Born	Died	Married
Stephen Isaac Snow m. 1)- Julia A. _____	28 Sep 1830 Surry County, NC 8 Feb 1827	(1) Lone Jack Cemetery 25 May 1853 Lone Jack Cemetery	s/o John Snow & Fran- ces ("Frankey") Easley d/o

Children:

1. Unnamed child	25 May 1853 Jackson County, MO	25 May 1853 (2) Lone Jack Cemetery	never married
------------------	-----------------------------------	---------------------------------------	---------------

m. 2)- 3 Jan 1856 (3)
Mary Jane Shore

7 Jul 1836 Lafayette Co., MO	Lone Jack Cemetery	d/o Jonathan William Shore & Mary Phillips
---------------------------------	--------------------	---

Children:

2. Ella Nora	ca 1857 Jackson County, MO		
3. Dora	ca 1859 Jackson County, MO		
4. Willie	ca 1864 Jackson County, MO		
5. Marion	ca 1866 Lafayette Co., MO		
6. John	ca 1869 Lafayette Co., MO		
7. Kurt [sic]	Lafayette Co., MO		

- (1) Pioneer Times (volume 9, number 2, page 135, April, 1985), in an article originally published in 1921, stated that Stephen Isaac ("Steve") Snow had recently died. He and his wife, Mary Jane (Shore) Snow, are buried in unmarked graves.
- (2) This child was buried in the arms of the mother.
- (3) They were married in Lafayette County, Missouri.

	Born	Died	Married
John Snow (1) m. 10 Dec 1812 [MB] Frances Easley ("Frankey")	12 Mar 1790 Surry County, NC 14 Dec 1793 Surry County, NC	23 Jun 1851 Lone Jack Cemetery 22 Sep 1859 Lone Jack Cemetery	s/o Frost Snow, Jr. & Elizabeth Ballard d/o William Easley & Sarah ("Sally") Smith
Children:			
1. Jane	ca 1814 Surry County, NC		
2. William	4 Mar 1816 Surry County, NC	29 Jul 1870 (2) Lone Jack Cemetery	Louisa Jane Rice 22 Oct 1846
3. Matilda F.	13 Apr 1818 Surry County, NC	20 Apr 1870 Lone Jack Cemetery	John G. Golding [sic] 22 Jan 1835 [MB]
4. Mary T. ("Polly")	27 Aug 1820 Surry County, NC	5 Jul 1912 (6) Hull Grove Cemetery	Joshua T. Bays 24 Aug 1843
5. Abner Lee	22 Oct 1822 Surry County, NC	1883 Lone Jack Cemetery	Elizabeth S. Easley 18 Feb 1844
6. Frost	29 Jan 1825 Surry County, NC	Union Bap Ch Cem (3)	Elizabeth _____
7. Sarah G.	4 Dec 1827 Surry County, NC	[California?]	James Bennett 6 Mar 1853
8. Stephen Isaac ("Steve")	28 Sep 1830 Surry County, NC	ca 1920 (4) Lone Jack Cemetery	1)- Julia A. _____ 2)- Mary J. Shore (5)
9. James Smith	7 Apr 1833 Surry County, NC	Aug 1905 (7) Laurel Hill Cemetery	Elizabeth Doors 27 May 1851
10. Charles Easley	17 Jan 1836 Surry County, NC	5 Dec 1858 Lone Jack Cemetery	never married

- (1) John Snow and his family, including his married daughter Matilda F. (Snow) Golding, migrated with other familys from Surry County, NC, to the western area of Missouri, in 1837. They settled in Jackson, Cass, and Lafayette counties. He helped to lay-off the small crossroads community of Lone Jack in VanBuren Township of Jackson County, and donated land for the community cemetery. He was a farmer and a Justice of the Peace. His cabin was given the name "Cottonwood," and in the magazine Pioneer Times [volume 9, number 2, April 1985 issue, page 135] is a reproduced article on and photograph of this cabin. Originally published in 1921 it indicates that Stephen I. Snow had recently died and one of John Snow's daughters--not identified--married a Union sympathizer. "Cottonwood" was the first home in Lone Jack to have a board floor. The floor was laid by John Taliaferro Franklin with the help of a slave, and the boards were whip-sawed and then fastened to the sills of the cabin with wooden pegs. The boards were then planed smooth. In 1920 the cabin was owned by Mrs. Julia F. Shawhan. [See History of Jackson County, Missouri, by W. Z. Hickman, c. 1920, Historical Publishing Company, Topeka, KS, pg. 322.] John Snow wrote his will 13 November 1848 and it was probated in Jackson County, MO, 19 July 1851. He died of cholera.
- (2) This date was supplied by Mrs. Irene Spainhour, Lone Jack, MO. An 1881 book published by Union Historical Company of Kansas City, MO, The History of Jackson County, Missouri, page 333, was one of the first mail-carriers for Lone Jack, and was still living. Perhaps this date should be 1890.
- (3) Union Baptist Church Cemetery is in Union Township, Cass County, MO.
- (4) See footnote number 1. He is buried in an unmarked grave.
- (5) Stephen Isaac Snow's marriages were as follows:

Julia A.	_____	=
Mary T. ("Polly")	Mary Jane Shore	= 3 Jan 1856, Lafayette County, MO
- (6) Mary T. ("Polly") (Snow) Bays died in Winchester, Jefferson County, KS, where she is buried.
- (7) James Smith Snow died in Weston, MO, where he is buried.

	Born	Died	Married
James Smith Snow (1) m. 27 May 1851 Elizabeth Doors ("Bettie")	7 Apr 1833 Surry County, NC ca 1837 Kentucky	Aug 1905 Laurel Hill Cemetery Aug 1889 Laurel Hill Cemetery	s/o John Snow & Frances ("Frankey") Easley d/o

Children:

- | | | | |
|---------------|-------------------------------|--|----------------|
| 1. John W. | ca 1854
Jackson County, MO | | |
| 2. Susan F. | ca 1859
Jackson County, MO | | James Marshall |
| 3. Birdie [f] | Jackson County, MO | | |

(1) James Smith Snow died in Weston, MO, where he and his wife are buried.

879 Airport Road
Bridgewater, VA 22812-3500
19 November, 2000

Mr. James E. Cockerham
8675 Mariposa Street
Apt. 30-B
Thornton, CO 80260

Dear Jim:

I just wanted to send you an update on my Snow family timeline. Hope things are going well there. We have almost the entire family home this weekend, even our daughter, Anne, from Tuscon. I have made one addition to my timeline since I made the copies so this is a page added at the end. Give Michael our best. Norma and the entire family send theirs. Take care and keep in touch.

Sincerely yours,
Your VA cousin,



Christopher N. Sheap M.D.



Read Message [Inbox]

Previous | Next

Reply | Reply All | Forward | Delete This | Move This To: | [Select Folder] ▼

From: JudySCard@aol.com Add to Address Book Show brief headers | Show all headers
Subject: Snow family Tax Lists
Date: March 14, 2001 2:34:37 PM EST
To: cnsheap@prodigy.net Add to Address Book
CC:

Message status: Replied

Hi Cousin Kirk,

I typed out the tax lists for me to use in conjunction with the land records.
Plotting it going good, though I need to get a few more grants.
Thanks,Cousin Judy

SNOW FAMILY TAX LISTS

1768 - Rowan Co.,NC: (now Surry Co.,NC)- poll tax paid at age 16 until 1784
GideonWrights List:
Henry Snow - 1 white poll - b. 1752 or before

1771- Surry Co.,NC
Henry Snow - 1 white poll

1772 - Surry Co.,NC
Henry Snow - 1 white poll

1773 -Surry Co.,NC - Not an existing Tax List

1774 - Surry Co.,NC:
Samuel Freeman's:
Henry Snow - 1 white poll

1775 - Surry Co.,NC
Richard Murphy's List:
Henry Snow - 1 white poll

1776-1781 - Surry Co.,NC tax lists do not exist

1782 Surry Co.,NC- Property Tax List
Captain Cooks: (now Forsyth Co.,NC)
William Snow - 250 acres - b. 1761 or before

Captain Martins : (on Yadkin River)
Frost[in] Snow- b. 1761 or before

Captain Sheppards:
Henry Snow
Jacob Snow - Single - b. 1761 or before

Moses Snow 1 white male 21-60 and 3 females
Jacob Snow 1 white male 21-60, 1 white male -21 and over 60, 1 female
Henry Snow 1 white male 21-60, 5 white males -21 and over 60, 4 females
Obediah Snow - 1 white male 21-60, 1 white male -21 and over 60, 2 females

1787 - Surry Co. - State census: (now Forsyth Co.,NC)
John Snow - 1 white male 21-60 and 1 female

1788 - Surry Co. Tax Lists do not exist

1788 - Wilkes Co.,NC (now Surry Co.,NC)
Captain Hardins:
Moses Snow - 1 white poll
Henry Snow - 350 acres, 1 white poll

1789 - Surry Co., NC
Humphries:
Frost Snow Sr. - 300 acres, NO WHITE POLL, 4 black polls
Frost Snow Jr. - 1 white poll - b. 1768 or before
Richard Snow - 100 acres NO POLL b. 1768 or before

Captain Hills - (now Forsyth Co.,NC)
John Snow - 200 acres, 1 white poll

Captain Lewis: (on the Yadkin River)
Frost[in] Snow - 1 white poll

1790 - Wilkes Co.,NC Federal Census: (now Surry Co.,NC)
Jacob Snow - 1 male over 16, 3 males under 16 and 3 females
Henry Snow - 1 male over 16, 4 males under 16 and 5 femlaes
Obediah Snow - 1 male over 16, 1male under 16 and 2 females
William Snow - 1 male over 16 and 1 female

1790 - Surry Co., NC Federal Census:
Frost[in] Snow - 2 males over 16, 8 males under 16, 2 females
Frost Snow Jr. - 1 male over 16, 3 males under 16, 1 female
Frost Snow [Sr]- 3 males over 16, 3 males under 16, 6 females, 10 slaves

1790 - Stokes Co., NC Federal Census - there are not any Snows on census

1790 Surry Co.,NC:
Humhries:
Frost Snow Sr. - 300 acres, 4 black polls
Frost Snow Jr. - 100 acres, 1 white poll

Captain Benge: (on Yadkin River)
Frost[in] Snow - 1 white poll

1790 - Stokes Co.,NC (now Forsyth Co.,NC)
Capt. Ladd:
John Snow - 200 acres, 1 white poll

1791 - Rowan Co.,NC (now Davie Co.,NC)
William Snow - 103 acres and 1 white poll - b. 1770 or before

1791 - Stokes Co.,NC (now Forsyth Co.,NC)
Ladds:
John Snow - 200 acres, 1 white poll

1794- Stokes Co.,NC: (now Forsyth Co., NC)
Banners(was Robersons)
John Snow - 200 acres 1 white poll

1795 Surry Co.,NC:
Taliferro:
Frost Snow [Sr] - 500 acres, 5 black polls
Frost Snow [Jr.] - 100 acres, 1 white poll
Fielding Snow - 50 acres, 1 white poll
Johnson Snow - 1 white poll

Burches:
Jacob Snow - 300 acres, 1 white poll

Wilbornes(was Benges):
Frost[in] Snow - 2 white polls

Oglesbys: (was Edwards)
Obediah Snow - 740 acres, 1 white poll

1795 Stokes (now Forsyth Co.,NC)
Banners:
John Snow - 200 acres, 1 white poll

1796 - Rowan Co.,NC(now Davie Co.,NC)
Henry Snow - 110 acres, 1 white poll - b. 1775 or before
William Snow - 153, 2 white polls, 1 black poll

1796 - Stokes Co.,NC (now Forsyth Co.,NC)
Capt. Dobsons(was Banners):
John Snow - 200 acres 1 white poll

1796 Surry Co.,NC:
Taliferro:
Frost Snow Sr. - 500 acres, 5 black polls
Frost Snow Jr. - 150 acres, 1 white poll
Johnson Snow - 1 white poll
John Snow - 1 white poll - b. 1775 or before

Burches:
Jacob Snow - 300 acres, 1 white poll

Oglesbys:
Obediah Snow - 740 acres, 1 white poll
Fielding Snow - 130 acres, 1 white poll - first time in this district,
Fielding moved

Wilbornes-(on Yadkin River)
Frost[in] Snow - 1 white poll
Leonard Snow - 1 white poll

Obediah Snow - 500 acres, 1 white poll
Fielding Snow - 75 acres, 1 white poll
William Snow - 300 acres, 1 white poll

Wilbornes:(On Yadkin River)
Frosten Snow - 100 acres, NO POLL
Leonard Snow - 1 white poll

1800- 1815 - Stokes Co.Tax Lists have not yet been published

1800 Surry Co., NC:
Taliferro:
Frost Snow [Sr] - 500 acres, 6 black polls
Frost Snow [Jr] - 150 acres, 1 white poll
John Snow - 1 white poll

Oglesby:
Obediah Snow - 500 acres, 1 white poll
Fielding Snow - 150 acres, 2 white polls
William Snow - 300 acres, 1 white poll

Burches:
Jacob Snow - 300 acres, 1 white poll

Wilbornes:(on Yadkin River):
Frosten Snow - 100 acres NO POLL
Leonard Snow - 1 white poll
Samuel Snow - 1 white poll - b. 1779 or before
Nichodemus Snow- 1 white poll - b. 1779 or before

Forkners:
Johnson Snow - 1 white poll

1801-1811 Surry County, NC Tax Records not published - poll tax exempted men
over age 50

1812 - Surry Co.,NC
Underwoods(was Taliferro):
Frost And Snow [Sr] - 400 acres, 3 black polls
Frost And Snow [Jr] - 150 acres, 2 white polls
John[Johnson] Snow - 1 white poll
William Snow - 1 white poll - b. 1791 or before
John Snow Jr. - 1 white poll
Thomas Snow - 1 white poll -b. 1791 or before
Thomas Snow Jr. - 1 white poll - b. 1791 or before

Witchers:(was Oglesby):
Obediah Snow - 300 acres, 1 white poll
agent for Isaac Winfrey

John[son] Snow - 100 acres, 1 white poll
John Snow Jr. - 170 acres, 1 white poll
Hail And Snow - 283 acres, 1 white poll
Stephen Paine for Thomas Snow - 150 acres

Potters:

Obediah Snow - 300 acres, 1 white poll, 1 black poll
Fielding Snow - 200 acres, NO WHITE POLL, 1 black poll
Larkin Snow - 100 acres, 1 white poll
Thomas Snow - 100 acres, 1 white poll

1818 - Surry Co., NC

Underwoods:

Frost And Snow[Jr] - 150 acres, NO WHITE POLL, 3 black polls
John[son] Snow - 100 acres, 1 white poll
John Snow Jr. - 270 acres, 1 white poll
Hailand Snow - 283 acres. 1 white poll
James Snow - 100 acres, 1 white poll
William Snow - 100 acres, 1 white poll

Jones:

Thomas Snow - 200 acres, 1 white poll

Potters:

Obediah Snow - 300 acres, NO WHITE POLL, 1 black poll
Fielding Snow - 220 acres, NO WHITE POLL, 1 black poll
Larkin Snow - 1 white poll
Revel [Ruel] - 1 white poll

1819 - Surry Co., NC

Underwoods:

Frost Snow [Jr.] - 250 acres. NO POLL, 3 black polls
John[son] Snow - 100 acres, NO WHITE POLL
John Snow, Jr. - 270 acres, 1 white poll
Hail Snow - 283 acres, 1 white polls
James Snow - 100 acres, 1 white polls
William Snow - 293 acres, 1 white polls

Potters:

Obediah Snow - 450 acres, NO WHITE POLL, 1 black poll
Fielding Snow - 220 acres, NO WHITE POLL, 1 black poll
Larken Snow - 1 white poll
Ruel Snow - nothing after name
Simon[Simpson] - 400 acres, 1 white poll - b. 1798 or before

1820 Surry Co., NC:

Easleys (was Underwoods):

Frost Snow [Jr.] - 328 acres, NO WHITE POLL, 4 black polls
John[son] Snow Jr. - 150 acres, NO WHITE POLL
John Snow [Jr.] - 270 acres, 1 white poll
Hail Snow - 283 acres, 2 white polls
James Snow - 100 acres, 1 white poll

Potters:

Fielding Snow - 220 acres, 1 white poll
Larkin Snow - 1 white poll

Zachery:

*Ice Snow by Wm. Fleming Jr. - 150 acres
* also listed in "unlisted property"

Jarvis:

William Snow - 193 acres, 1 white poll

NO DISTRICT:

Johnson Snow - 100 acres, NO WHITE POLL
Richard Snow - 1 white poll

1825 Surry Co.,NC -only partial list

Hemmings:

Ice Snow - 150 acres, NO WHITE POLL

1826 - Surry Co.,NC

Shipp: (was Easleys):

Frost Snow [Jr.] - 205 acres, NO WHITE POLL

John Snow - 420 acres, 2 white polls, 1 black poll

James Snow - 100 acres, 1 white poll

Richard Snow Jr. - 100 acres, 1 white poll b. 1805 or before

Richard S. - 1 white poll

Marshalls[Marshes]:

Simpson Snow - for J. Thompson

Thomas Snow - 200 acres, 1 white poll

Fountain Snow - 1 white poll

Bird Snow - 100 acres, NO WHITE POLL

Zacherys:

Ice Snow - 150 acres, NO WHITE POLL

Jarvis:

William Snow - 393 acres, 1 white poll

1

[Reply](#) | [Reply All](#) | [Forward](#) | [Delete This](#) | [Move This To:](#) | [\[Select Folder\]](#) ▼

[Wrap](#) | [Don't Wrap](#)

[Previous](#) | [Next](#)

DEATHS

LOCAL

BOWMAN, Mrs. Lettie Frances Mathis Culler, 85, of 177 Quaker Road, the widow of Murry Greene Bowman.

AREA AND STATE

HARRIS, Mrs. Leanna Naomi Stanley, 75, of 2645 Twin Oaks Road, Elkin, wife of Samuel Harris.

VIRGINIA

LAMKIN, Mrs. Elsie Johnson, 62, of Henry, wife of Thomas Lamkin.

Hickory. Mrs. Bowman was preceded in death by her first husband, James Woodrow Culler. Funeral services will be held on Thursday, December 14, 2000 at 2 p.m. at Moody Funeral Home, with services conducted by the Rev. Verlon Combs and the Rev. Paul Riggs. Burial will follow in the Midkiff Cemetery. Flowers will be accepted or donations may be made to Northern Hospice, 1033 U.S. 52 North, Mount Airy, 27030. The family will receive friends at Moody Funeral Home on Wednesday night from 7 to 9 p.m.

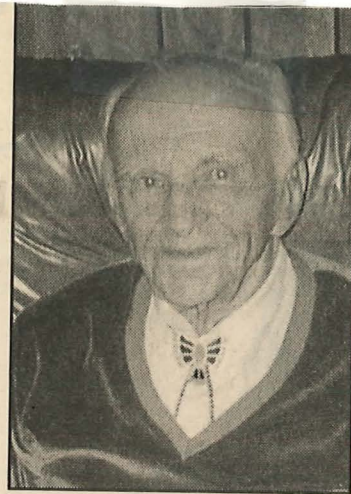

HAYMORE

TUCSON—Mr. E.L. (Lish) Haymore, 93, died Tuesday, July 17, 2001, in Tucson. He was born Oct. 14, 1907 in Surry County, to the late Luther and Martha Lou Arrington Haymore. He was the older brother of Hillry Haymore and Virgil Haymore, both deceased. He is survived by three children, Betty Newsome of Ft. White, Fl., Howard Haymore of Kurtistown, Hawaii, and Alice Brewer of Newport Beach, Calif.; and three generations of grandchildren. Local survivors are nieces and nephews, Remona Goins, Leona Thompson, Joe Bill Haymore, Wesley Haymore, and Charles Haymore; a foster brother, Fred Arrington; and many cousins. Arrangements and

BOWMAN

On the morning of December 12, 2000 Lettie Frances Mathis Culler Bowman, 85, of 177 Quaker Road, Mount Airy, the widow of Murry Greene Bowman, a loving mother, wife, grandmother and friend, gave up her long battle with cancer at her home and went to join loved ones waiting to welcome her home. She never complained through her years of sickness, always cheering those who came to cheer her up. Mrs. Bowman was born in Surry County on May 6, 1915 the daughter of the late Will Mathis and Dell Jones Mathis, was retired from Lynn Hosiery Mills and was a member of the Slate Mountain Baptist Church. Surviving are two daughters and sons-in-law, Sylvia and Dink Faw of Mount Airy and Christine and Reid Vernon of Mount Airy; two sons and daughters-in-law, James and Diane Culler of Mount Airy and Donovan and Maxine Culler of Kernersville; one stepdaughter and husband, Pat and Johnny Hensley of Mount Airy; one stepson, Wayne Bowman of Oklahoma; seven grandchildren, Frankie Vernon, Cindy Vernon Jones, Denny Faw, Benji Faw, David Culler, Casey Culler and Brandy Dickerson; nine great-grandchildren; two stepgrandchildren, one step-great-grandchild; two sisters, Fannie Padgett of Mount Airy and Lillie Chandler of Mount Airy; and special friends Maggie and Kitty Goad of Mount Airy and Thelma Hughes of

Woman Dies In Wreck

From News and Staff Reports

Sherry Massie Quesinberry, 36, was killed Friday night when the pickup she was driving struck a tree in the Round Peak area, said Garry Scarce, supervisor for Surry County Emergency Services.

The accident occurred about 6 p.m. Quesinberry was westbound on Old Lowgap Road, a short distance from an intersection with Pine Ridge Road.

Quesinberry's pickup ran off the left side of the road and down an embankment, sideswiping several trees before crashing into a larger tree.

Emergency personnel found Quesinberry with weak pulse when they arrived, and began resuscitation efforts a short time later. They continued CPR for more than a half hour. The woman was pronounced dead at Northern Hospital of Surry County.

	Born	Died	Married
Stephen Wilmoth m. 5 Mar 1816 [MB] Elizabeth Snow ("Betsy")	24 Mar 1793 Surry County, NC ca 1798 Surry County, NC	1861 Dobson TS, Surry, NC by 1856 (1)	s/o Ezekiel Wilmoth & Mary Riggs d/o Frost Snow, Jr. & Elizabeth Ballard
Children:			
1. Minerva	ca 1817 Surry County, NC	1886 Atkins Graveyard	Lewis Atkins 10 Jan 1838 [MB]
2. Sarah ("Sallie")	ca 1818 Surry County, NC	Jun 1870 Bear Creek Bap Ch	Jesse Stanley 11 Feb 1837 [MB]
3. Matilda	ca 1821 Surry County, NC	ca 1875 Franklin TS Surry NC	Thomas Payne Nixon, Jr. 26 Nov 1847 [MB]
4. Lucinda ("Lucy")	ca 1823 Surry County, NC	aft 1880 Rockford TS Surry NC	Alfred Stanley 19 Nov 1836 [MB]
5. Elizabeth ("Betsy")	Jan 1825 Surry County, NC	aft 1900 Franklin TS Surry NC	never married
6. Mary ("Polly")	ca 1826 Surry County, NC	ca 1888 Open Door Bap Ch Cem	Albert White 11 Apr 1846 [MB]
7. Ambrose W.	ca 1827 Surry County, NC	1876 Mount Herman Bap Ch	1)- Julia Childress (2) 2)- Lucinda Whitaker
8. Rebecca	ca 1829 Surry County, NC	ca 1868 Rockford TS Surry NC	James Tate 3 Jul 1845 [MB]
9. Ezekiel	ca 1833 Surry County, NC	1 Jul 1863 (3) Gettysburg Nat Cem	Martha Hodges 27 Oct 1852

(1) In 1843 Stephen Wilmoth sold 300 acres of land in present-day Dobson Township to Lewis Atkins [Surry Deeds 23:608]. Perhaps this is when this family made their move to Virginia, either in Wythe County or in Carroll County. This move may have occurred later due to the marriages of several of the daughters.

(2) Ambrose W. Wilmoth's marriages were as follows:

Julia Childress =
Lucinda Whitaker = 30 Aug 1856 [MB], Surry County, NC

(3) Ezekiel Wilmoth enlisted 20 May 1861, as a "Fifer," in Company "C," 21st Regiment, NC Troops.

	Born	Died	Married
William Snow m. 22 Oct 1846 Louisa <u>Jane</u> Rice	4 Mar 1816 Surry County, NC ca 1827 Campbell Co., TN	29 Jul 1870 (1) Lone Jack Cemetery Lone Jack Cemetery	s/o John Snow & Fran- ces ("Frankey") Easley d/o Enoch Rice & Mary Powell

Children: (2)

1. Cordelly [sic] E. ca 1847
Cass County, MO
2. Mary F. 1849
Cass County, MO

- (1) This date was supplied by Mrs. Irene Spainhour, of Lone Jack. He does not have a tombstone, nor does his wife. The History of Jackson County, Missouri, published in 1881 by the Union Historical Company of Kansas City, Missouri, on page 333, states that William Snow was one of the first mail-carriers for Lone Jack and he was yet living. Perhaps his year of death should be 1890.
- (2) There were no doubt more children. This is all that was listed on the 1850 Cass County [MO] Federal Census; they are not on the 1860 Jackson County [MO] Federal Census.

Route 1, Box 21
Lowgap, N. C. 27024
Saturday, July 9, 1988

James E. Cockerham
6817 Rosewood Avenue
Los Angeles, California 90036

Dear James,

How are you? We are fine, Hot and Dry. I hope that the Galyean information that I sent you has helped you, that is all that I have for now. My mother can not remember a whole lot of things and gets them confused, who married who, etc. I did however a few months ago get a copy of a picture of Houston & Friel Galyean. Friel playing the banjo and Houston playing the fiddle. The picture came from Dorsey Galyean of Lowgap and my mother had never seen a picture of Houston. I am very thrilled to have this picture in my collection. I will try soon to get you a copy, if you want one. Please let me know. It may not be of any value to you.

Enclosed are the sheets Jimmy has on the descendants of Thomas Daniel and Laura (Faulkner) Callaway. When we get a chance to add more sheets on either of these two families, we will send them on to you.

Please send the information that you have regarding the Cockerhams.

I go into the hospital Tuesday for gallbladder surgery, I will miss the Lowe reunion (the 16th). After I get to feeling better maybe I can work on my genealogy and dig up some more things before I have to go back to work. I will write again soon as I can. Thanks so much for your help.

Sincerely,

Teresa L. Smith

Teresa L. Smith

NORTH CAROLINA STATE BOARD OF HEALTH
OFFICE OF VITAL STATISTICS

CERTIFICATE OF DEATH

42-285

REGISTRATION DISTRICT NO. 86-00

REGISTRAR'S CERTIFICATE NO. 37

1. PLACE OF DEATH a. COUNTY Surry		b. TOWNSHIP	c. LENGTH OF STAY (in 1a)	2. USUAL RESIDENCE (Where deceased lived. If institution: residence before admission) a. STATE N. C.		b. COUNTY Surry	
d. CITY OR TOWN Dobson		In Place of Death Within City Limits? YES <input type="checkbox"/> NO <input checked="" type="checkbox"/>		c. CITY OR TOWN Dobson		In Place of Residence In City Limits? YES <input type="checkbox"/> NO <input checked="" type="checkbox"/> On a Farm? YES <input checked="" type="checkbox"/> NO <input type="checkbox"/>	
e. FULL NAME OF HOSPITAL OR INSTITUTION Rt. 1				d. STREET ADDRESS or R. F. D. NO.			
3. NAME OF DECEASED (Type or Print) Mary Frances Cave			4. DATE OF DEATH February 22, 1957		Month Day Year		
5. SEX Female	6. COLOR OR RACE White	7. MARRIED <input type="checkbox"/> NEVER MARRIED <input type="checkbox"/> WIDOWED <input checked="" type="checkbox"/> DIVORCED <input type="checkbox"/>	8. DATE OF BIRTH 9-4-1869	9. AGE (In years last birthday) 87		IF UNDER 1 YEAR IF UNDER 24 HRS. Months Days Hours Min.	
10a. USUAL OCCUPATION (Give kind of work done during most of working life, even if retired) Housewife		10b. KIND OF BUSINESS OR INDUSTRY		11. BIRTHPLACE (State or foreign country) Surry Co.		12. CITIZEN OF WHAT COUNTRY? USA	
13. FATHER'S NAME Hiram G. Hazelwood		14. MOTHER'S MAIDEN NAME Nancy McGee		NAME OF HUSBAND OR WIFE William P. Cave (Deceased)			
15. WAS DECEASED EVER IN U. S. ARMED FORCES? (Yes, no, or unknown) No		16. SOCIAL SECURITY NO. None		17. INFORMANT'S NAME AND ADDRESS Willie Cave, Rt. 1, Dobson, N. C.			
18. CAUSE OF DEATH—ENTER ONLY ONE CAUSE PER LINE FOR (a), (b) and (c).						INTERVAL BETWEEN ONSET AND DEATH	
PART I. DEATH WAS CAUSED BY:							
IMMEDIATE CAUSE (a) Cerebrovascular Accident						Few Min.	
ANTECEDENT CAUSES—Conditions, if any, which gave rise to above cause (a), stating the underlying cause last.							
DUE TO (b) Cerebral Arteriosclerosis						2 Yrs.	
DUE TO (c)							
PART II. OTHER SIGNIFICANT CONDITIONS CONTRIBUTING TO DEATH BUT NOT RELATED TO TERMINAL DISEASE CONDITION GIVEN IN PART I (a)						19. WAS AUTOPSY PERFORMED? YES <input type="checkbox"/> NO <input checked="" type="checkbox"/>	
20a. ACCIDENT SUICIDE HOMICIDE <input type="checkbox"/> <input type="checkbox"/> <input type="checkbox"/>		20b. DESCRIBE HOW INJURY OCCURRED. (Enter nature of injury in Part I or Part II of item 18)					
20c. TIME OF INJURY MONTH, DAY, YEAR HOUR M.		20d. INJURY OCCURRED WHILE AT WORK <input type="checkbox"/> NOT WHILE AT WORK <input type="checkbox"/>		20e. PLACE OF INJURY (e.g., in or about home, farm, factory, street, office bldg., etc.)		20f. CITY OR TOWNSHIP COUNTY STATE	
21. I attended the deceased from July 19 53 to 2-22-57 , and last saw ^{her} / _{him} alive on 2-22-57 . Death occurred at 7 P.m. on the date stated above; and to the best of my knowledge from the causes stated.							
22a. SIGNATURE E. T. Maxwell			22b. ADDRESS Dobson, N. C.		22c. DATE SIGNED 3-1-57		
22a. BURIAL CREMATION, REMOVAL (Specify) Burial		22b. DATE 2-24-57		22c. NAME OF CEMETERY OR CREMATORY Little Vine Crm. Chap. Ch.		22d. LOCATION (City, town, or county) (State) Rt. 1, Dobson, N. C., Surry	
24. DATE REC'D BY LOCAL BOARD 4 1957		25. SIGNATURE Willie Cave		26. FUNERAL DIRECTOR Jones Funeral Home, Dobson, N. C.			

THIS COPY TO REGISTER OF DEEDS ON FIFTH OF MONTH MARGIN RESERVED FOR BINDING TYPE OR WRITE PLAINLY WITH INK—THIS IS A PERMANENT RECORD

FORM 11
Rev. 1-55

FAMILY GROUP No. _____ Husband's Full Name **BYRD SNOW**

This Information Obtained From:	Husband's Data	Day	Month	Year	City, Town or Place	County or Province, etc.	State or Country	Add. Info. on Husband
Bible of Harden Herring Tombstones	Birth	6	Feb	1832		Surry	NC	
Military Records	Chr'nd							
1850, 1860, & 1870 Federal Censuses, Surry County, NC	Mar.	3	Mar	1859		Surry	NC	
	Death	6	Feb	1865	Hatcher's Run		VA	
	Burial				Dick Snow Farm Cemetery			

Places of Residence **Dobson Township, Surry County, North Carolina**

Mrs. Jo (Jones) Adams Occupation **Farmer** Church Affiliation **Prim Bap** Military Rec. **Co. C, 21st Reg NC Troops Captain**

Mr. Forrester Booker, II Other wives, if any, No. (1) (2) etc. **Make separate sheet for each mar.** His Father **Richard ("Dick") SNOW** Mother's Maiden Name **Sarah ("Sally") TUCKER**

Wife's Data	Day	Month	Year	City, Town or Place	County or Province, etc.	State or Country	Add. Info. on Wife
Birth	14	May	1838		Surry	NC	
Chr'nd							
Death	2	May	1918	Copeland	Surry	NC	
Burial					Liberty Primitive Baptist Church Cem		

Compiler **J. E. Cockerham** Places of Residence **Same as Husband & Copeland Community, Surry Co., NC**

Address **6817 Rosewood** Occupation if other than Housewife _____ Church Affiliation **Primitive Baptist**

City, State **L. A., CA 90036** Other husbands, if any, No. (1) (2) etc. **Make separate sheet for each mar.** (2) **24 Feb 1867 John William JONES (1842-1915)**

Date **1987** Her Father **Harden C. HERRING** Mother's Maiden Name **Elizabeth DUDLEY**

Sex	Children's Names In Full (Arrange in order of birth)	Children's Data	Day	Month	Year	City, Town or Place	County or Province, etc.	State or Country	Add. Info. on Children
M	1 Richard H. Full Name of Spouse* never married	Birth	4	Jan	1860		Surry	NC	
		Mar.							
		Death	23	Jun	1860		Surry	NC	
		Burial							
M	2 Robert William 1) - Nancy Mae AXSOM 2) - Nancy R. ALBERTY	Birth	15	Apr	1861		Surry	NC	
		Mar.	31	Apr	1884		Surry	NC	2- 10 Jan 1915
		Death	25	Apr	1935	Copeland	Surry	NC	
		Burial					Liberty Primitive Baptist Church Cem		
M	3 Byrd L. Full Name of Spouse* Mary Emma BADGETT	Birth	19	Apr	1864		Surry	NC	
		Mar.	18	Jan	1905		Surry	NC	
		Death	24	Mar	1936	Toast	Surry	NC	
		Burial					Old Hollow Primitive Baptist Ch Cem		
	4 Full Name of Spouse*	Birth							
		Mar.							
		Death							
		Burial							
	5 Full Name of Spouse*	Birth							
		Mar.							
		Death							
		Burial							
	6 Full Name of Spouse*	Birth							
		Mar.							
		Death							
		Burial							
	7 Full Name of Spouse*	Birth							
		Mar.							
		Death							
		Burial							
	8 Full Name of Spouse*	Birth							
		Mar.							
		Death							
		Burial							
	9 Full Name of Spouse*	Birth							
		Mar.							
		Death							
		Burial							
	10 Full Name of Spouse*	Birth							
		Mar.							
		Death							
		Burial							

	Born	Died	Married
Elmer Lee Snow m. 25 Dec 1910	4 Aug 1887 Surry County, NC	30 Aug 1966 New Home Ch of Chr	s/o Robert William Snow & Nancy Mae Axsom
Lillie Mae Davis ("Sis")	24 Aug 1890 Surry County, NC	9 Apr 1970 New Home Ch of Chr	d/o John Davis, Sr. & Huldah <u>Victoria Stanley</u>

Children:

1. Perry G.	3 Oct 1911 Surry County, NC	27 May 1972 New Home Ch of Chr	never married
2. Merritt Glenn	26 Sep 1913 Surry County, NC	26 May 1966 New Home Ch of Chr	Zereta A. Phillips
3. Gertrude	26 Jan 1916 Surry County, NC		Paul Key 17 Nov 1934
4. Annie May	26 Jun 1918 Surry County, NC		Porter Gray Riddle 19 Dec 1936
5. Ona	24 Dec 1920 Surry County, NC		Clyde White 23 Mar 1946
6. Percy Fern	17 May 1923 Surry County, NC		Fred Poindexter 4 Apr 1942
7. Lena Flurry	13 May 1926 Surry County, NC		Carvle Grant White 13 Oct 1945
8. Lizzie Belle ("Dot")	4 Aug 1928 Surry County, NC		Lincoln Brown 10 May 1947
9. Wade D. ("Wade")	2 Sep 1930 Surry County, NC		
10. McLee ("Mack")	3 Jul 1933 Surry County, NC		

Stanley

	Born	Died	Married
Robert William Snow	15 Apr 1861	25 Apr 1935	d/o Israel P. Axsom &
m. 1)- 31 Apr 1884	Surry Co., N. C.	Liberty Prim Ch C	Jennetta Nicholson
Nancy Mae Axsom	19 Jun 1855 ⁵⁶	24 Jan 1924 ¹⁴	
	Surry Co., N. C.	Liberty Prim Ch C	

Children:

1. Abner Cleveland	7 Dec 1885 Surry Co., N. C.	6 Sep 1925 Fairview Bap Ch C	Ethel Phillips 12 Jan 1919
2. Elmer Lee	4 Aug 1887 Surry Co., N. C.	30 Aug 1966 <i>See Home C. of C.</i>	Lillie Mae (Sis) Davis 25 Dec 1910
3. Flora A.	18 Oct 1889 Surry Co., N. C.	28 Jun 1890 T. S. Wilmoth F C	never married
4. Levora Elizabeth	27 Apr 1891 Surry Co., N. C.	10 Jan 1968 Warrensburg, MO	_____ Gilliland
5. Mary Ada	25 Dec 1893 Surry Co., N. C.	3 Oct 1974 Fairview Bap Ch Ce	Eugene Marvin Hutchins 21 Jan 1917
6. Robert Edward ("Ed")	18 Dec 1895 Surry Co., N. C.	16 Apr 1964 Zephyr Cemetery	1)- Flossie C. Smith 2)- Stella Calloway
7. Lelia Minnie	4 Aug 1898 Surry Co., N. C.		_____ Mauldin
8. Cora Etta	24 May 1901 Surry Co., N. C.		John H. Hunt 3 Apr 1926
9. Unnamed infant	<i>c2 1903.</i> Surry Co., N. C.	<i>(1) c4 1903</i> T. S. Wilmoth, F.C.C.	never married

m. 2)- 10 Jan 1915			
Nancy Rebecca Alberty	10 Jan 1875	21 Mar 1965	d/o Lemuel Bramlet Al-
("Nannie Becky")	Surry Co., N. C.	Fairview Bap Ch Ce	berty & Lucinda White

Children:

10. Vertie L.	22 Dec 1917 Surry Co., N. C.		Arlis Coe 17 Aug 1940
---------------	---------------------------------	--	--------------------------

(1) This unnamed infant died at birth.

(2) Robert Edward Snow's marriages were as follows:

Flossie C. Smith = 2 Jan 1921
Stella Calloway =

	Born	Died	Married
Robert Edward Snow (1)	18 Dec 1895	16 Apr 1961	d/o Dabner Caldwell
m. 1)- 2 Jan 1921	Surry Co., N. C.	Zephyr Cemetery	Smith & Julia Williams
Flossie Coetta Smith	23 Jan 1894	27 Dec 1935	<i>GOLDING</i>
	Zephyr, W. C.	Zephyr Cemetery	

Children:

1. Robert A.

Zephyr, N. C.

2. Doris

1935
Zephyr, N. C.

CLINGMAN
Thaddeus Darnell
16 Jun 1951

m. 2)-
Stella Callaway

8 Nov 1905
Surry Co., N. C.

15 Jan 1976
Zephyr Cemetery

d/o James Huston Callaway & Sarah Ann Cock-
erham

Children:

NONE

(1) Robert Edward Snow served in World War I as a Private First Class stationed in Virginia at Headquarters Base Section 2.

	Born	Died	Married
Eugene Marvin Hutchins	1 Aug 1892		
m. 21 Jan 1917	Surry Co., N. C.		s/o Joe Hutchins & Melissa Wall
Mary Ada Snow	25 Dec 1893	3 Oct 1973 (1)	
	Surry Co., N. C.	Fairview Bap Ch Ce	

Children:

1. Ruth Irene	Surry Co., N. C.	(2)	never married
2. Carlie Monroe	Surry Co., N. C.		Irene Octavie Poindex es
3. Irma Viola	Surry Co., N. C.		James Hayden
4. Burnie Harold	Surry Co., N. C.		Marjorie Brooks
5. Mary Elizabeth	Surry Co., N. C.		Mark C. Porter

- (1) Mary Ada (Snow) Hutchins died in Ramseur, N. C.
(2) Ruth Irene Hutchins died at an early age.
(3) Eugene Marvin Hutchins lived with John W. and Mary Boyd (Herring) Snow Jones for 13 years starting in 1903.

FAMILY GROUP NO.

Husband's Full Name *WILLIAM COLUMBUS HODGES*

This Information Obtained From:

Husband's Data	Day	Month	Year	City, Town or Place	County or Province, etc.	State or Country	Add. Info. on Husband
Birth	21	July	1848		SURRY	NC	
Chr'nd							
Mar.	3	JAN	1867		SURRY	NC	
Death			1929		WASHINGTON	KS	
Burial							

Places of Residence

Occupation

Church Affiliation

Military Rec.

Other wives, if any. No. (1) (2) etc.
Make separate sheet for each mar.

His Father *ANDREW J. HODGES*

Mother's Maiden Name *DELANA RIGGS*

Wife's Full Maiden Name *BERTHILDA ANN (OR ALICE) SCOTT*

Wife's Data	Day	Month	Year	City, Town or Place	County or Province, etc.	State or Country	Add. Info. on Wife
Birth	26	MAY	1846/7		SURRY	NC	
Chr'nd							
Death	31	JULY	1929		WASHINGTON	KS	
Burial							

Compiler

Places of Residence

Address

Occupation if other than housewife

Church Affiliation

City, State

Other husbands, if any. No. (1) (2) etc.
Make separate sheet for each mar.

Date

Her Father *BENJAMIN FRANKLIN SCOTT*

Mother's Maiden Name *ELIZABETH E. T. NORMAN*

Sex	Children's Name in Full (Arrange in order of birth)	Children's Data	Day	Month	Year	City, Town or Place	County or Province, etc.	State or Country	Add. Info. on Children
M	1 <i>JESSE DANIEL</i> Full Name of Spouse*	Birth					SURRY	NC	
		Mar.							
		Death							
		Burial							
F	2 <i>LUZENA ELLON</i> Full Name of Spouse*	Birth					BLOUNT	TN	
		Mar.							
		Death							
		Burial							
M	3 <i>JOHN ELBERT</i> Full Name of Spouse*	Birth					BLOUNT	TN	
		Mar.							
		Death							
		Burial							
	4 Full Name of Spouse*	Birth							
		Mar.							
		Death							
		Burial							
	5 Full Name of Spouse*	Birth							
		Mar.							
		Death							
		Burial							
	6 Full Name of Spouse*	Birth							
		Mar.							
		Death							
		Burial							
	7 Full Name of Spouse*	Birth							
		Mar.							
		Death							
		Burial							
	8 Full Name of Spouse*	Birth							
		Mar.							
		Death							
		Burial							
	9 Full Name of Spouse*	Birth							
		Mar.							
		Death							
		Burial							
	10 Full Name of Spouse*	Birth							
		Mar.							
		Death							
		Burial							

Form A1. Copyright 1963 by The Everton Publishers, Inc.
Baltimore, Md. 21204. Publishers of THE GREAT AMERICAN GENEALOGICAL INDEX. Send for a free catalogue with lists and full descriptions of many genealogical aids.

*If married more than once No. each mar. (1) (2) etc. and list in "Add. info. on children" column. Use reverse side for additional children, other notes, references or information.

FAMILY GROUP NO.

Husband's Full Name CHARLES W.

SIMMONS

This Information Obtained From:

Husband's Data	Day	Month	Year	City, Town or Place	County or Province, etc.	State or Country	Add. Info. on Husband
1870	Birth	NOV	1848			NC	
	Chr'nd						
	Mar.	29	MAY	1868	SURRY	NC	
1870 #10, FRANKLIN TWS	Death	1926		FRANKLIN TWS	SURRY	NC	NO DC
	Burial			JOSEPH ISAACS CEMETERY			

1900 #32 FRANKLIN TWS	Places of Residence	
	Occupation FARMER	Church Affiliation
	Other wives, if any, No. (1) (2) etc. Make separate sheet for each mar. (2) 26 JUNE 1878 ANNY S. ISAACIS	Military Rec.
	His Father JOHN	Mother's Maiden Name ELIZABETH

Wife's Full Maiden Name REBECCA HODGES

Wife's Data	Day	Month	Year	City, Town or Place	County or Province, etc.	State or Country	Add. Info. on Wife
ARTICLE #546 pg 333 HERITAGE of SURRY Volume II	Birth	12	1851		SURRY	NC	
	Chr'nd						
	Death	12	1875	FRANKLIN TWS	SURRY	NC	
	Burial						

Compiler	Places of Residence
Address	Occupation if other than housewife
City, State	Church Affiliation
Date	Other husbands, if any, No. (1) (2) etc. Make separate sheet for each mar.
	Her Father ANDREW J. HODGES
	Mother's Maiden Name DELANA RIGGS

Sex	Children's Name in Full (Arrange in order of birth)	Children's Data	Day	Month	Year	City, Town or Place	County or Province, etc.	State or Country	Add. Info. on Children
	1 LACY JOHN ALEXANDER	Birth	11	MAY	1872	FRANKLIN TWS	SURRY	NC	1900 #2
	Full Name of Spouse*	Mar.	28	NOV	1874	FRANKLIN TWS	SURRY	NC	FRANKLIN TWS
	2 CELIA JANE MAYES	Death							2/0 JOHN
	Full Name of Spouse*	Burial							E. M. CYNTHIA
	3 ANDREW R.	Birth		FEB	1875	FRANKLIN TWS	SURRY	NC	1900 #183
	Full Name of Spouse*	Mar.	23	DEC	1898		SURRY	NC	FRANKLIN TWS.
	4 IDA BROWN	Death							
	Full Name of Spouse*	Burial							
	5	Birth							
	Full Name of Spouse*	Mar.							
	6	Birth							
	Full Name of Spouse*	Mar.							
	7	Birth							
	Full Name of Spouse*	Mar.							
	8	Birth							
	Full Name of Spouse*	Mar.							
	9	Birth							
	Full Name of Spouse*	Mar.							
	10	Birth							
	Full Name of Spouse*	Mar.							
		Death							
		Burial							

Form M. Copyright 1951 by The Everton Publishers, Inc. P.O. Box 366, Logan, Utah. Publishers of THE GENEOLOGICAL HELPER. Send for a free catalogue with lists and full descriptions of many genealogical aids.

*If married more than once No. each mar. (1) (2) etc. and list in "Add. info. on children" column. Use reverse side for additional children, other notes, references or information.

FAMILY GROUP NO.

Husband's Full Name

AMBROSE [#] DICKENS

This Information Obtained From:

Husband's Data	Day	Month	Year	City, Town or Place	County or Province, etc.	State or Country	Add. Info. on Husband
1850-#234	Birth	ca	1820		SURRY	NC	
REAL #75	Chr'nd						
	Mar.						
	Death						
NOT IN SURRY AFTER	Burial						

Places of Residence

Occupation FARMER MINISTER Church Affiliation _____ Military Rec. _____
 Other wives, if any, No. (1) (2) etc. _____
 Make separate sheet for each mar. _____
 His Father JULIUS DICKENS Mother's Maiden Name ELIZABETH GALYER

Wife's Full Maiden Name REBECCA HODGES

Wife's Data	Day	Month	Year	City, Town or Place	County or Province, etc.	State or Country	Add. Info. on Wife
	Birth	ca	1820				
	Chr'nd						
	Death						
	Burial						

Compiler _____ Places of Residence _____
 Address _____ Occupation if other than housewife _____ Church Affiliation _____
 City, State _____ Other husbands, if any, No. (1) (2) etc. _____
 Make separate sheet for each mar. _____
 Date _____ Her Father JAMES Mother's Maiden Name SALLY

Sex	Children's Name in Full (Arrange in order of birth)	Children's Data	Day	Month	Year	City, Town or Place	County or Province, etc.	State or Country	Add. Info. on Children
F	1 FRANCES	Birth			1843				
	Full Name of Spouse*	Mar.							
		Death							
		Burial							
M	2 WILEY	Birth			1845				
	Full Name of Spouse*	Mar.							
		Death							
		Burial							
M	3 PLEASANT	Birth			1846				
	Full Name of Spouse*	Mar.							
		Death							
		Burial							
F	4 CAROLINE	Birth			HEU 1850				
	Full Name of Spouse*	Mar.							
		Death							
		Burial							
	5	Birth							
	Full Name of Spouse*	Mar.							
		Death							
		Burial							
	6	Birth							
	Full Name of Spouse*	Mar.							
		Death							
		Burial							
	7	Birth							
	Full Name of Spouse*	Mar.							
		Death							
		Burial							
	8	Birth							
	Full Name of Spouse*	Mar.							
		Death							
		Burial							
	9	Birth							
	Full Name of Spouse*	Mar.							
		Death							
		Burial							
	10	Birth							
	Full Name of Spouse*	Mar.							
		Death							
		Burial							

Form M1 Copyright 1953 by The Everton Publishers, Inc., P.O. Box 386, Logan, Utah. Publishers of THE GENEOLOGICAL HELPER. Send for a free catalog with lists and full descriptions of many genealogical aids.

*If married more than once No. each mar. (1) (2) etc. and list in "Add. info. on children" column. Use reverse side for additional children, other notes, references or information.

FAMILY GROUP NO.

Husband's Full Name JOSEPH HODGES

This information Obtained From:

Husband's Data	Day	Month	Year	City, Town or Place	County or Province, etc.	State or Country	Add. Info. on Husband
Birth	ca		1783		SURRY	NC	
Chr'nd							
Mar.	11	SEPT	1803 (MB)		SURRY	NC	
Death	4	JULY	1841 (AFTER)		SURRY	NC	WROTE
Burial							WILL

Places of Residence

Occupation FARMER Church Affiliation _____ Military Rec. _____
 Other wives, if any, No. (1) (2) etc. Make separate sheet for each mar.

His Father ASA / AMOS HODGES Mother's Maiden Name JUDITH GENTRY

1850-#758 THOMPSONS DISTRICT 500 R.P.

Wife's Full Maiden Name MARY ("POLLY") NOBLETT

Wife's Data	Day	Month	Year	City, Town or Place	County or Province, etc.	State or Country	Add. Info. on Wife
Birth	1	JUNE	1783		CRATHAM	NC	
Chr'nd							
Death			AFT 1860		SURRY	NC	
Burial							

Compiler JOSEPH'S WILL

Places of Residence

Address SURRY WILL Occupation if other than housewife _____ Church Affiliation BIRTHRIGHT QUAKER

City, State BOOK 4, PAGE 1814 Other husbands, if any, No. (1) (2) etc. Make separate sheet for each mar. → #182 WM. MEREDITH

Date _____ Her Father JOHN NOBLETT Mother's Maiden Name REBECCA KEYS

Form No. Copyright 1963 by The Everton Publishers, Inc. Publishers of THE GREAT BRITAIN BIRTH RECORDS. See also our catalogue with lists and full descriptions of many genealogical aids.

Sex	Children's Name in Full (Arrange in order of birth)	Children's Data	Day	Month	Year	City, Town or Place	County or Province, etc.	State or Country	Add. Info. on Children
	1	Asa	ca		1805		SURRY	NC	
		Full Name of Spouse*							
M		CLARISSA DUDLEY	9	OCT	1830 (MB)		SURRY	NC	
	2	REBECCA	ca		1809		SURRY	NC	
F		Full Name of Spouse*							
	3	LYDIA	13	AUG	1812		SURRY	NC	
		Full Name of Spouse*							
F		JESSE RIGGS	28	OCT	1830 (MB)	DOBSON TWS	SURRY	NC	
		Full Name of Spouse*							
		JESSE RIGGS	12	JAN	1881	DOBSON TWS	SURRY	NC	JESSE RIGGS CEMETERY
	4	ELIZA	8	APR	1815		SURRY	NC	
		Full Name of Spouse*							
F		JAMES HENRY NATIONS	24	SEPT	1875	DOBSON TWS	SURRY	NC	SHACKLEFORD CEMETERY
	5	NANCY FRANCES	MOH		1832	1832	SURRY	NC	
		Full Name of Spouse*							
F		JOHN EDWARDS	17	DEC	1848 (MB)		SURRY	NC	
		Full Name of Spouse*							
		JOHN EDWARDS	24	JUNE	1901		ALLEGHANY	NC	EDWARDS FAMILY CEMETERY → ALLEGHANY
	6	JAMES "MEREDITH"	ca		1820		SURRY	NC	
M		Full Name of Spouse*							
	7	MARY ("POLLY") MATILDA	12	OCT	1825		SURRY	NC	
		Full Name of Spouse*							
F		CALVIN GENTRY	1	OCT	1845 (MB)		SURRY	NC	
		Full Name of Spouse*							
		CALVIN GENTRY	30	SEP	1915		ALLEGHANY	NC	MOUNTAIN VIEW BAPTIST CH CEM ALLEGHANY
	8	SARAH ("SALLIE")	ca		1828		SURRY	NC	
		Full Name of Spouse*							
F		JAMES SHELTON GENTRY	13	NOV	1853		SURRY	NC	
		Full Name of Spouse*							
		JAMES SHELTON GENTRY	ca		1834		SURRY	NC	
	9	MARTHA "CAROLINA"	26	JULY	1824		SURRY	NC	
		Full Name of Spouse*							
F		GEORGE W. MAYS	2	FEB	1864		SURRY	NC	
		Full Name of Spouse*							
		GEORGE W. MAYS	9	AUG	1858	DOBSON TWS	SURRY	NC	JACKSON NORMAN CEMETERY
	10								(ORIGINAL LITTLE VINE PRINCE CH CEM)
		Full Name of Spouse*							

*If married more than once No. each mar. (1) (2) etc. and list in "Add. info. on children" column. Use reverse side for additional children, other notes, references or information.

FAMILY GROUP NO.

Husband's Full Name *Calvin P. Gentry*

This Information Obtained From:

Husband's Date	Day Month Year	City, Town or Place	County or Province, etc.	State or Country	Add. Info. on Husband
Birth	<i>SEP 1853</i>	<i>M</i>	<i>SURRY</i>	<i>NC</i>	
Chr'nd					
Mar.	<i>14 APR 1874</i>		<i>SURRY</i>	<i>NC</i>	
Death					
Burial					

1880 #75 DOBSON TWS

1900 #141 STEWARTS CREEK TWS

Places of Residence

Occupation *FARMER* Church Affiliation _____ Military Rec. *MORE*

Other wives, if any. No. (1) (2) etc. *(2) 29 DEC 1893 NANCY JANE (RICHARDSON) MAKE-*
 Make separate sheet for each mar.

His Father *JONATHAN W. GENTRY* Mother's Maiden Name *ELIZABETH BRANNOCK*

Wife's Full Maiden Name *MATILDA HODGES*

Wife's Date	Day Month Year	City, Town or Place	County or Province, etc.	State or Country	Add. Info. on Wife
Birth	<i>ca 1848</i>		<i>SURRY</i>	<i>NC</i>	
Chr'nd					
Death	<i>by 1893</i>	<i>FRANKLIN TWS</i>	<i>SURRY</i>	<i>NC</i>	
Burial					

Compiler _____ **Places of Residence** _____

Address _____ **Occupation if other than housewife** _____ **Church Affiliation** _____

City, State _____ **Date** _____ **Her Father** *PLEASANT HODGES* **Mother's Maiden Name** *MATILDA CUNNINGHAM*

Sex	Children's Name in Full (Arrange in order of birth)	Children's Date	Day Month Year	City, Town or Place	County or Province, etc.	State or Country	Add. Info. on Children
<i>M</i>	<i>1</i> <i>CONSTANTINE</i> Full Name of Spouse*	Birth	<i>ca 1875</i>	<i>DOBSON TWS</i>	<i>SURRY</i>	<i>NC</i>	
		Mar.					
		Death					
		Burial					
	<i>2</i> Full Name of Spouse*	Birth					
		Mar.					
		Death					
		Burial					
	<i>3</i> Full Name of Spouse*	Birth					
		Mar.					
		Death					
		Burial					
	<i>4</i> Full Name of Spouse*	Birth					
		Mar.					
		Death					
		Burial					
	<i>5</i> Full Name of Spouse*	Birth					
		Mar.					
		Death					
		Burial					
	<i>6</i> Full Name of Spouse*	Birth					
		Mar.					
		Death					
		Burial					
	<i>7</i> Full Name of Spouse*	Birth					
		Mar.					
		Death					
		Burial					
	<i>8</i> Full Name of Spouse*	Birth					
		Mar.					
		Death					
		Burial					
	<i>9</i> Full Name of Spouse*	Birth					
		Mar.					
		Death					
		Burial					
	<i>10</i> Full Name of Spouse*	Birth					
		Mar.					
		Death					
		Burial					

Form A1, Copyright 1963 by The Everton Publishers, Inc.
 P.O. Box 388, Logan, Utah. Publishers of THE
 GENEOLOGICAL HELPER. Send for a free catalogue with
 lists and full descriptions of many genealogical aids.

*If married more than once No. (1) (2) etc. and list in "Add. Info. on children" column. Use reverse side for additional children, other notes, references or information.

State of North-Carolina, }
County: }

KNOW all Men by these presents, That we Joseph Hodges
& James Parson

in the state aforesaid, are held and firmly
bound unto the Governor of the State of North-Carolina for the
time being, in the just and full sum of Five Hundred Pounds,
current money of this state, to be paid to the said Governor, or his
successors or assigns: To the which payment well and truly to be
made and done, we bind ourselves, our heirs, executors and ad-
ministrators. Sealed with our seals, and dated this 11th
day of September Anno Dom. 1803

The Condition of the above obligation is such, That whereas the a-
bove bounden Joseph Hodges hath made
application for a License for a marriage to be celebrated between
him and Mary Noblitt of the county aforesaid:
Now in case it shall not appear hereafter, that there is any lawful
cause to obstruct the said marriage, then the above obligation to be
void, otherwise to remain in full force and virtue.

Sealed and delivered }
in the presence of us }

M. Meredith

Joseph x Hodges Seal

James Parson Seal

FAMILY GROUP NO.

Husband's Full Name

RICHARD (DICK) BRANNOCK

This Information Obtained From:

Husband's Date	Day	Month	Year	City, Town or Place	County or Province, etc.	State or Country	Add. Info. on Husband
Birth	<i>MAY</i>	<i>15</i>	<i>1847</i>		<i>SUNNY</i>	<i>NC</i>	
Chr'nd							
Mar.	<i>11</i>	<i>MCH</i>	<i>1875</i>		<i>SUNNY</i>	<i>NC</i>	
Death			<i>1933</i>	<i>MOUNT AIRY</i>	<i>SUNNY</i>	<i>NC</i>	
Burial				<i>OAKDALE CEMETERY</i>			

1880-#85, DOBSON TWS
 1900-#203, MOUNT AIRY VILLAGE

Places of Residence
 Occupation *FARMER* Church Affiliation Military Rec.
 Other wives, if any, No. (1) (2) etc. Make separate sheet for each mar.
 His Father *WILLIAM BRANNOCK* Mother's Maiden Name *CATHERINE FRYE*

Wife's Full Maiden Name

DORCAS HODGES

Wife's Date	Day	Month	Year	City, Town or Place	County or Province, etc.	State or Country	Add. Info. on Wife
Birth	<i>JULY</i>	<i>18</i>	<i>1844</i>		<i>SUNNY</i>	<i>NC</i>	
Chr'nd							
Death	<i>26</i>	<i>SEP</i>	<i>1827</i>	<i>MOUNT AIRY</i>	<i>SUNNY</i>	<i>NC</i>	
Burial				<i>OAKDALE CEMETERY</i>			

Compiler Places of Residence
 Address Occupation if other than housewife Church Affiliation
 City, State Other husbands, if any, No. (1) (2) etc. Make separate sheet for each mar. *MATILDA*
 Date Her Father *PLEASANT HODGES* Mother's Maiden Name *CUNNINGHAM*

Sex	Children's Name in Full (Arrange in order of birth)	Children's Date	Day	Month	Year	City, Town or Place	County or Province, etc.	State or Country	Add. Info. on Children
	<i>1900: 3/2</i>								
	<i>1</i>	Birth	<i>7</i>	<i>NOV</i>	<i>1879</i>	<i>DOBSON TWS</i>	<i>SUNNY</i>	<i>NC</i>	
	<i>WILLIAM G. L. BANNER</i>	Mar.	<i>14</i>	<i>MAY</i>	<i>1899</i>	<i>Mt. Airy</i>	<i>SUNNY</i>	<i>NC</i>	
	Full Name of Spouse*	Death							
<i>M</i>	<i>CARRIE BELLE LOWRY</i>	Burial							
	<i>2</i>	Birth	<i>DEC</i>	<i>1896</i>		<i>SUNNY</i>	<i>NC</i>		
	<i>THOMAS B.</i>	Mar.							
	Full Name of Spouse*	Death							
<i>M</i>		Burial							
	<i>3</i>	Birth							
		Mar.							
	Full Name of Spouse*	Death							
		Burial							
	<i>4</i>	Birth							
		Mar.							
	Full Name of Spouse*	Death							
		Burial							
	<i>5</i>	Birth							
		Mar.							
	Full Name of Spouse*	Death							
		Burial							
	<i>6</i>	Birth							
		Mar.							
	Full Name of Spouse*	Death							
		Burial							
	<i>7</i>	Birth							
		Mar.							
	Full Name of Spouse*	Death							
		Burial							
	<i>8</i>	Birth							
		Mar.							
	Full Name of Spouse*	Death							
		Burial							
	<i>9</i>	Birth							
		Mar.							
	Full Name of Spouse*	Death							
		Burial							
	<i>10</i>	Birth							
		Mar.							
	Full Name of Spouse*	Death							
		Burial							

*If married more than once No. each mar. (1) (2) etc. and list in "Add. info. on children" column. Use reverse side for additional children, other notes, references or information.

Form A1 Copyright 1981 by The Everton Publishers, Inc.
 P.O. Box 388 Logan Utah Publishers of THE
 GENEALOGICAL HELPER. Send for a free catalogue with
 lists and full descriptions of many genealogical aids.

FAMILY GROUP No.

Husband's Full Name

ANDREW J. HODGES

This Information Obtained From:

Husband's Data	Day	Month	Year	City, Town or Place	County or Province, etc.	State or Country	Add. Info. on Husband
Birth	ca	1817			SURRY	NC	
Chr'nd							
Mar.	26	DEC	1832		SURRY	NC	
Death	ca	1864					
Burial							

entered via mt.							
Places of Residence							
Occupation		SADDLER		Church Affiliation		Military Rec.	
Other wives, if any, No. (1) (2) etc. Make separate sheet for each mar.							
His Father		JAMES WOODRUFF		Mother's Maiden Name		SALLY HODGES	
				24 JAN 1860			

Wife's Data	Day	Month	Year	City, Town or Place	County or Province, etc.	State or Country	Add. Info. on Wife
Birth	ca	1818			SURRY	NC	
Chr'nd							
Death	ca	1859			SURRY	NC	
Burial							

Compiler							
Places of Residence							
Address		City, State		Occupation if other than Housewife		Church Affiliation	
Other husbands, if any, No. (1) (2) etc. Make separate sheet for each mar.							
Date		1 Sept 1862		Her Father		MOTHER'S MAIDEN NAME	
				RIGGS		MARY RIGGS?	

Form A-1. Copyright 1963 by The Everton Publishers, Inc., P.O. Box 506, Logan, Utah. Publishers of THE GENEOLOGICAL HELPER. Send for a free catalogue with more and full descriptions of many genealogical aids.

Sex	Children's Names in Full (Arrange in order of birth)	Children's Data	Day	Month	Year	City, Town or Place	County or Province, etc.	State or Country	Add. Info. on Children
M	WELCOME Full Name of Spouse*	Birth	ca	1838			SURRY	NC	
		Mar.							
		Death							
		Burial							
M	DANIEL Full Name of Spouse*	Birth	5	Sept	1835		SURRY	NC	
		Mar.	2	FEB	1858		SURRY	NC	
		Death	1	AUG	1913	FRANKLIN	SURRY	NC	
		Burial				FLAT TOP PRIMITIVE BAPTIST CH			
F	MARGARETT Full Name of Spouse*	Birth	ca	1838			SURRY	NC	
		Mar.							
		Death							
		Burial							
M	JESSE Full Name of Spouse*	Birth	ca	1840			SURRY	NC	
		Mar.							
		Death	30	APR	1862	LYNCHBURG		VA	TYPHOID
		Burial							
M	ALBERT A. Full Name of Spouse*	Birth	4	JUNE	1842		SURRY	NC	LEAH
		Mar.	17	Nov	1867		SURRY	NC	27 MCH 1846
		Death	16	SEP	1926	GALAX	GRAYSON	VA	3 JAN 1934
		Burial				COLEMAN CHURCH CEMETERY			
F	SORAH ("SALLY") Full Name of Spouse*	Birth	ca	1846			SURRY	NC	
		Mar.							
		Death							
		Burial							
M	WILLIAM COLUMBUS Full Name of Spouse* ANN	Birth	27	JULY	1818		SURRY	NC	
		Mar.	3	JAN	1867		SURRY	NC	
		Death			1929			WASHINGTON	KS
		Burial							
F	REBECCA Full Name of Spouse*	Birth	ca	1851			SURRY	NC	
		Mar.	29	MAR	1868		SURRY	NC	
		Death	ca	1875		FRANKLIN TWS	SURRY	NC	
		Burial							
M	ANDY Full Name of Spouse*	Birth							
		Mar.							
		Death			3 Oct 1870				
		Burial							
		Birth							
		Mar.							
		Death							
		Burial							

OBITUARIES

ix Title



his first Grand Prix title at Milan

Weekend

record to 201-48. The win-
estchester was the Trojans'
straight.

uga Needs Matches

ga needs opponents to fill three
es in its 1991 boys' tennis
and is looking for home or
atches.

atches interested in scheduling
with the Pioneers can call Ath-
rector Jack Groce at 704-264-

ng Practice to Open Today

BROWN

Rev. Jack Bruce Brown, 68, 2480 Sedalia Drive, Clemmons, N.C. died Friday, February 8, 1991, at Forsyth Memorial Hospital. He was born September 29, 1922 in Brooke, Indiana to Isaac F. and Pearl Myers Brown. He served in the Navy from 1943-1946 as a gunner's mate in the Atlantic Theater. He graduated from Gray High School and attended Gardner-Webb Junior College for two years, received his bachelor of arts degree from Baylor University, Dallas, Texas and his Ph.D. from Dallas Theological Seminary. He was the pastor of Robinhood Road Baptist Church from 1957-1977, retiring due to ill health. He remained active in church work. He was a member of Vernon Forest Baptist Church (formerly Urban Street Baptist). He is survived by his wife, Wanda Hayes Brown, of the home; his mother of Winston-Salem; two brothers, J. Carnie Brown of Pompano Beach, Fla., Isaac Brown, Winston-Salem; one sister, Mrs. Coy (Arvella) Williams, Winston-Salem; three sisters-in-law, Mrs. Frances Hendrix, Mrs. Jo Ann Brown and Mrs. Eva Lee Brown, and a number of nieces and nephews. Funeral services will be held Monday at 2 p.m. at Vogler and Sons Main Street Chapel by Dr. Sammy Shoaf and Dr. J.B. Parker. Burial will follow in Oaklawn Memorial Gardens. Flowers will be accepted and memorials may be made to Vernon Forest Baptist Church, Route 12, Box 170-B, Winston-Salem, N.C. 27107.

CAVE

MT. AIRY — Mrs. Dessie Mae Cave, 84, of Route 1, Box 293, Dobson, died February 9, 1991 at the Surry Community Nursing Center. She was born February 27, 1906 in Carroll County, Virginia to Jim and Surinda Beckner Jennings. She was preceded in death by her husband, Mr. Willie Cave. She is of the Baptist faith. She is survived by a daughter, Ms. Blanche Whitt of Dobson; six sons and daughters-in-law, Mr. and Mrs. Herman Cave and Mr. and Mrs. Travis Cave, all of Dobson, Mr. and Mrs. Odis Cave, Bassett, Va. and Mr. and Mrs. Franklin Britt Cave of Dobson; a sister, Mrs. Nancy Malone of Cleveland, Ohio; a brother, Mr. Dennis Jennings of Dobson; 33 grandchildren; 46 great grandchildren and several nieces and nephews. Funeral services will be held Tuesday at 2 p.m. at the Mt. Airy Chapel of Gracewood Funeral Home with Rev. Orville Bledsoe, Rev. Willis Pell and Rev. L.J. Rippey officiating, with interment to follow in the Little Vine Primitive Baptist Church cemetery in Dobson. The family will receive friends at the funeral home Monday from 7 to 9 p.m. The Mt. Airy Chapel of Gracewood Funeral Home is in charge of the arrangements.

CULLER

Deaths

Local

HARDISTER, Nellie H., 92, of 2832 Westridge Road, the wife of the late Sam G. Hardister Sr.

MYERS, Mrs. Sarah Catherine Shouse, 96, of 1579 Old Salisbury Road, the wife of the late Ralph B. Myers.

Area and State

CAVE, Mrs. Dessie Mae, 84, of Mount Airy, Et. 1, the wife of the late Willie Cave.

CULLER, Don Turner, 65, of North Wilkesboro, the husband of Mary Lee Gardner Culler.

HALL, Robert Bruce, 60, of Laurel Springs, Et. 1, the husband of Shirley Ann Long Hall.

HODGES, Fred Arnold, 54, of Lexington, Et. 8, the husband of Betty Lawson Hodges.

LAWSON, Mrs. Martha Geneva, 78, of King, Et. 1, the wife of the late Elbert Lawson.

WALL, Fred Gilbert, 92, of Pinnacle, Et. 1, the husband of Rosalee Hunter Wall.

University and was known as an avid fan and supporter of the Deacon Deacons. He was married to Mary Lee Gardner Culler, who survives. Also surviving are two daughters, Donna Culler Hurd of Dallas, Texas and Patricia Culler Pegram of North Wilkesboro; two sisters, Lucille Norman of Wilkesboro and Lena Fritts of North Wilkesboro; two brothers, Clegg Culler of Wilkesboro and R.W. Culler of Bluefield, W.Va. Funeral services will be held at the North Wilkesboro First United Methodist Church at 2 p.m. Tuesday, February 12. Entombment will follow in Mountain Memorial Mausoleum. Dr. William F. Medlin III will officiate. The family will receive friends at the home from 7 to 9 p.m. Monday. The body will be at Reins-Sturdivant Funeral Home where friends can also pay respects. Memorials may be made to The Methodist Children's Home, 1001 Reynolds Road, P.O. Box 993, Winston-Salem, N.C. 27104. Attn: Rev. James B. Long, Jr. Gardner Mirror Corporation will be closed during the funeral hour. A memorial service will also be held in the plant. Pallbearers will be Ralph Langley, Johnny Caudill, Stan Clifton, Everette Mayes, D.L. Welch, David Lockhart, Joe Sheppard and Walter Tidline. Honorary pallbearers will be employees of Gardner Mirror Corporation and Ralph Buchan, former president of Carolina Mirror Corporation.

ELLIS

West Jefferson; 9 nieces and 14 nephews. Funeral services will be conducted 2 p.m. Tuesday at the Grandview Memorial Chapel by the Rev. Phillip Pogue and Rev. Greg Granna. Burial will follow in the Cranberry Cemetery. The family will receive friends from 7 to 9 p.m. Monday at the Grandview Memorial Funeral Home in Sparta. Flowers are accepted or memorials may be made to the Laurel Fork Presbyterian Church, c/o Mrs. Marie Miller, Route 8, Laurel Springs, N.C. 28644.

HARDISTER

Nellie H. Hardister, 92, of 2832 Westridge Road died Sunday, February 10, 1991 at the Oaks at Forsyth. She was the wife of Sam G. Hardister, Sr. who preceded her in death in 1973. Mrs. Hardister was born in Iredell County to Arthur Neely and Edna Hillard May 27, 1898. She was a lifetime member of Fairview Moravian Church. She was preceded in death by one son, William F. Hardister. She is survived by two daughters, Peggy H. Bradford of Winston-Salem and Nellie G. Hanson of Evergreen, Col.; one son, Sam G. Hardister, Jr. of Clemmons; 13 grandchildren and 10 great grandchildren; four sisters, Lela Newton, Lucy Spencer, Ethel Corbett, Mabel Spencer and one brother, Sam Hillard. The family will receive friends from 7 to 9 p.m. Monday at Vogler's Main Street. Services will be held at 2 p.m. Tuesday at Vogler's Main Street by the Rev. Norwood Green. In lieu of flowers, memorials may be made to Fairview Moravian Church.

HILL

Mr. Thomas Jennings Hill, 78, of 1221 Stadler Ridge Road, passed away Saturday after declining health of several years. He was born May 11, 1912 in Rock Hill, S.C.; the son of Rev. Thomas L. and Bessie Ramsey Hill. He spent most of his life in Winston-Salem, was a member of Burkhead United Methodist Church and was a Sunday School teacher for a number of years. He was a member of Salem Masonic Lodge No. 289, A.F. & A.M. He held an honorary degree of a 33rd degree mason. He was a member of the Winston-Salem Scottish Rite Bodies and the Shrine Oasis Temple. He attended Guilford College. He was an executive sales consultant for Paul Revere Life Insurance Company before his retirement. He was preceded in death by a daughter, Peggy H. Taylor, in 1986. Surviving are his wife, Celeste Strickland Hill; one daughter, Mrs. H. David (Diane) Swain of Wilmington, N.C.; two grandchildren, Meredith and Jason Swain; one brother, Clement J. Hill of Shelby, N.C. A memorial service will be held at Burkhead United Methodist Church at 11 a.m. Monday by Rev. Charles L. Adams and Mr. Bill Teague. The body will lie in state thirty minutes before the ser-

vice on Tuesday at 11 a.m. at Mountain View Baptist Church by Rev. Benny Smith and Rev. James Saut. Burial will be in the church cemetery. The body will be placed in the church thirty minutes prior to the service. The family will receive friends at State Funeral Home in King from 7 to 9 p.m. Monday and at other times at her home. She is survived by one daughter, Mrs. Bruce (Shirley) Slater, 926 Branchwood Drive, Kernersville; one grandson, Rickey Robertson, King; one great grandson, Joshua Robertson, King; a special granddaughter, Kristy McGee, King; a special niece, Sandra Kiser of King; one sister, Mrs. Lum (Dot) Tuttle of Rural Hall; one brother, Clyde Kiser, King and five sisters-in-law, Jennie Lawson, Vashti Manning, Madeline Shore, Mozelle Grubbs, all of King, and Louise Lawson, Winston-Salem. The family requests memorials be made to Hospice of Stokes County, Box 10, Danbury, N.C. or Mountain View Baptist Church, c/o Mrs. Roger Barr, Route 3, Box 115, King.

MYERS

Mrs. Sarah Catherine Shouse Myers, 96, of 1579 Old Salisbury Road, died Sunday, February 10, 1991. She was born March 28, 1894 in Salem to John and Susan Huff Shouse. She spent most of her life in Forsyth County. She was the oldest member and very active in the Advent Moravian Church as long as health permitted. She was the widow of Ralph B. Myers who died in 1960. She was a charter member of the Griffith Home Demonstration Club. She will be well remembered by Western Electric and Piedmont Airline employees for her chicken pie dinners. She is survived by two daughters and sons-in-law, Mrs. John (Margaret) Davis, Sr., Salisbury Road, Mrs. Lee (Sarah) Klutz of Mt. Airy; one son and daughter-in-law, Ralph Agnew (Dorothy) Myers, Gyro Drive; 7 grandchildren; 13 great grandchildren; one great great grandchild; several nieces and nephews. Funeral services will be 3 p.m. Friday at Advent Moravian Church by Rev. Roger Kimball with burial in the church graveyard. Mrs. Myers will lie in state thirty minutes before the service at the church. The family will receive friends at Hayworth-Miller Silas Creek Chapel from 7 to 9 p.m. Monday. The family wishes memorials to the Good Samaritan Fund or Tape Ministry of Advent Moravian Church or donor's choice.

TILLEY

Mrs. Maggie Lillian Tilley Simmons Tilley, 94, formerly of Indiana Avenue, died Saturday evening at Meadowbrook Manor. She was born on March 30, 1896 in Westfield to James Henderson and Susan Matilda Robertson Tilley. She had lived in Winston-Salem for the past 44 years. Mrs. Tilley was a

ty to John Wesley and Laura Winters Wall. Mr. Wall was a retired farmer and a member of Middle Cross Baptist Church. Surviving are his wife, Mrs. Rosalee Hunter Wall, of the home; four daughters, Ms. Shirley Wall, Pinnacle, Mrs. Otis (Brenda) Sisk, Pinnacle, Mrs. Welby (Mary) Register, King, Mrs. Dorothy Faye Barker, Fredericksburg, Va.; four sons, Mr. Melvin Wall, King, Mr. Lawrence Wall and Mr. Billy Wall, both of Pinnacle,

Mr. Donald Wall, Mt. Airy; 19 grandchildren and 18 great grandchildren. Funeral services will be conducted Tuesday at 2 p.m. at the Cox-Needham Funeral Home Chapel in Pilot Mountain, N.C. by the Rev. Tommy Maxey and Rev. Bill Shoaf. Burial will be in the New Bethel Baptist Church cemetery. The family will receive friends at the funeral home Monday from 7 to 9 p.m. and at other times at the Wall home on Volunteer Road.

STATE & LOCAL

Don Culler, a Founder Of Gardner Mirror, Dies

JOURNAL STAFF REPORT

Don T. Culler, a Wilkesboro native who helped build Gardner Mirror Corp. into one of the nation's largest mirror manufacturers, died yesterday after a long illness. He was 65.

Culler, who was the president and chief executive officer of the corporation, started Gardner Mirror with his father-in-law, Edd F. Gardner in 1961. Culler became president about 1971.

Everette H. Mayes, Gardner's director of purchasing, said that Culler had a good relationship with his employees. "He was more like a co-worker than a boss. He really loved the people who worked for him and wanted them to succeed."

Ralph Langley, Gardner's plant manager, said that Culler had equal regard for all the company's customers, "whether it was the furniture industry or people looking to put a mirror in their hall."

Culler attended Wilkesboro High School and was in the Army Air Corps during World War II. In 1948, he joined Carolina Mirror Co., which Edd Gardner founded in 1937. He was the vice president

when he and Gardner left and started Gardner Mirror Corp. in 1961.

Culler was active in business and civic affairs in Wilkes County. He was a director of the Northwestern Bank and the Wilkes Chamber of Commerce and was president of the North Wilkesboro Lions Club.

Culler was a trustee at First United Methodist Church in North Wilkesboro and was very active on behalf of The Children's Home in Winston-Salem. He was on the home's board of trustees and led the annual drive to raise money from Methodist churches in the North Wilkesboro district.

Mayes, who attended First United Methodist Church with Culler, said that Culler made up of the church's budget deficit out of his own pocket two years ago.

Culler is survived by his wife, Mary Lee, and two daughters, Donna and Patricia.

16 Ways to

Change

Your

Mind

at Salem College
This Spring!

Seminars and Workshops

Better Business Writing
Intro to Water-based
Silkscreen Printing

WINSTON LODGE
#167 A.F. & A.M.
MASONIC NOTICE
Stated communication tonight at 7:30 p.m. Members urged to attend. Visiting brethren welcome.
ERNEST F. TEAGUE, Master
JACK F. MAY, Sec'y

ENTERPRISE LODGE
#752 A.F. & A.M.
MASONIC NOTICE
Stated communication tonight at 7:30 p.m. Members urged to attend. Visiting brethren welcome.
RAY M. LAMBETH, Master
HENRY M. KIRKMAN, Sec'y

**ATWOOD
PLUMBING
COMPANY**

FAMILY GROUP NO. Husband's Full Name **HUBBARD (HERBERT) EDMOND HODGES**

This Information Obtained From: **1880 - #161, FRANKLIN TUL**

Husband's Date	Day Month Year	City, Town or Place	County or Province, etc.	State or Country	Add. Info. on Husband
Birth	5 Oct 1852		SURRY	NC	
Chr'd					
Mar.	18 Nov 1877	FRANKLINTS	SURRY	NC	
Death	29 May 1918		SURRY	NC	
Burial		HOME CEMETERY			

Places of Residence
Occupation
Church Affiliation
Military Rec.

Other wives, if any, No. (1) (2) etc. Make separate sheet for each mar.
His Father **JAMES** Mother's Maiden Name **TELITA**

Wife's Full Maiden Name **MARTHA J. FOLKS** ("PATTIE")

Wife's Date	Day Month Year	City, Town or Place	County or Province, etc.	State or Country	Add. Info. on Wife
Birth	May 1855		SURRY	NC	
Chr'd					
Death					
Burial					

Compiler
Places of Residence
Address
Occupation if other than housewife
Church Affiliation

City, State
Other husbands, if any, No. (1) (2) etc. Make separate sheet for each mar.
Date
Her Father **SAMUEL L. FOLKS** Mother's Maiden Name **ELIZABETH ROSEN**

From U.S. Copyright 1941 by The Everton Publishers, Inc. For the use of the members of THE GENEOLOGICAL BUREAU. Send for a free circular with lists and full descriptions of many genealogical aids.

Sex	Children's Name in Full (Arrange in order of birth)	Children's Date	Day Month Year	City, Town or Place	County or Province, etc.	State or Country	Add. Info. on Child
	1 JAMES SAMUEL	Birth	MAR 1879	1878			1880 - 18 d.
	Full Name of Spouse* BETTIE JANE WHITE	Mar.	3 Nov 1879				
		Death	26 Sept 1955		YADKIN		
		Burial		LITTLE VINE			
	2 MATILDA JANE	Birth	FEB 1882				
	Full Name of Spouse* THOMAS JACKSON NIXON	Mar.	28 Apr 1901				
		Death	1972				
		Burial		LITTLE VINE			
	3 SALLIE L.	Birth	JULY 1889				
	Full Name of Spouse* EARLEY SOUTHERN	Mar.	16 Aug 1906				
		Death					
		Burial					
	4 MARY A.	Birth	Oct 1893				
	Full Name of Spouse*	Mar.					
		Death					
		Burial					
	5	Birth					
	Full Name of Spouse*	Mar.					
		Death					
		Burial					
	6	Birth					
	Full Name of Spouse*	Mar.					
		Death					
		Burial					
	7	Birth					
	Full Name of Spouse*	Mar.					
		Death					
		Burial					
	8	Birth					
	Full Name of Spouse*	Mar.					
		Death					
		Burial					
	9	Birth					
	Full Name of Spouse*	Mar.					
		Death					
		Burial					
	10	Birth					
	Full Name of Spouse*	Mar.					
		Death					
		Burial					

*If married more than once No. each mar. (1) (2) etc. and list in "Add. info. on children" column. Use reverse side for additional children, other notes, references or information.

FAMILY GROUP NO.
This Information Obtained From:

Husband's Full Name **JAMES ROBERT HODGES**

1850	Birth							
	Chr'd							
1860 = # 753/758 Carroll Co, VA	Mar.	24 Nov	1853					
	Death		1905					
	Burial							

1870 = # 108/113, Carroll	Places of Residence							
	Occupation	Church Affiliation			Military Rec.			
1880 = he is with	Other wives, if any, No. (1) (2) etc. Make separate sheet for each mar. (1)	TALITHA (CENTRY?)						
	His Father	Mother's Maiden Name						

gunshot wound
Sunny Co
Franklin TS
Ann head of home
247/278 Can
Piper Gap Church

Wife's Full Maiden Name **ANN (WARD) BOTTOMLEY**

	Wife's Data	Day	Month	Year	City, Town or Place	County or Province, etc.	State or Country	Add. Info. on Wife
	Birth			1820		CARROLL	VA	
	Chr'd							
	Death			1903				
	Burial				Old Quaker Cemetery			

	Places of Residence							
	Occupation if other than housewife				Church Affiliation			
	Other husbands, if any, No. (1) (2) etc. Make separate sheet for each mar. (1)				JONATHAN BOTTOMLEY 27 Oct 1835			
	Her Father				WILLIAM WARD SR			
					Mother's Maiden Name ELIZABETH WILSON			

Sex	Children's Name in Full (Arrange in order of birth)	Children's Data	Day	Month	Year	City, Town or Place	County or Province, etc.	State or Country	Add. Info. on Childr.
	1 PLEASANT A.	Birth	26	JAN	1851				
	Full Name of Spouse*	Mar.	25	DEC	1870				
M	DOROTHY E. DARLEY	Death	25	JULY	1930				
		Burial				New Hope			
	2 EDMUND HERBERT	Birth	5	OCT	1852				
	Full Name of Spouse*	Mar.	15	NOV	1877				
M	MARTHA J. FULKS	Death	29	MAY	1918				
		Burial				HOME CEMETERY			
	3 CAROLINE	Birth			1855		CARROLL	VA	
	Full Name of Spouse*	Mar.							
		Death							
		Burial							
	4 JAMES NEWELL	Birth			1856	TS = 1851	CARROLL	VA	
	Full Name of Spouse*	Mar.							
		Death			1941				
D ELIA	NELLIE	Burial				Dean Cop Cemetery			
	5 SILAS A.	Birth			1858		CARROLL	VA	
	Full Name of Spouse*	Mar.							
		Death							
		Burial							
	6 JEREMIAH THOMAS	Birth	15	JAN	1861	1861	CARROLL	VA	
J.	Full Name of Spouse*	Mar.							
		Death	28	MAY	1919	PIPER GAP	CARROLL	VA	DC = 29 MAY
		Burial				Old Quaker Cem			
	7 PRESTON	Birth			1864		CARROLL	VA	
JENNY	Full Name of Spouse*	Mar.							
		Death							
		Burial							
	8	Birth							
	Full Name of Spouse*	Mar.							
		Death							
		Burial							
	9	Birth							
	Full Name of Spouse*	Mar.							
		Death							
		Burial							
	10	Birth							
	Full Name of Spouse*	Mar.							
		Death							
		Burial							

*If married more than once No. each mar. (1) (2) etc. and list in "Add. info. on children" column. Use reverse side for additional children, other notes, references or information.

From M. C. Copyright 1961 by The Everton Publishers, Inc. For information of the members of THE GENEOLOGICAL HELPER Send for a free catalog with lists and full descriptions of many genealogical aids.

1st wife

2nd wife

State of North Carolina,

OFFICE REGISTER OF DEEDS,

Surry COUNTY.

November 9th, 1877

To any Ordained Minister of any Religious Denomination,

or any Justice of the Peace of said County:

Hubert C. Hodges having applied to me for a LICENSE for the Marriage of ² him self of ³ Surry County, aged ⁴ Twenty four years, color ⁵ white, the son of ⁶ James Hodges and Leticia Hodges the father now ⁷ living, the mother ⁸ dead, resident of ¹⁰ Carroll County Va and ¹¹ Mertie P. Fulk of ¹² Surry County aged ¹³ Twenty four years, color ¹⁴ white, daughter of ¹⁵ Suzanne Lutte and ¹⁶ Elizabeth Fulk the father ¹⁷ dead the mother ¹⁸ living, resident of ¹⁹ Surry County

*And the written consent of _____, the _____ of the said _____ to the proposed marriage having been filed with me.

And there being no legal impediment to such marriage known to me, you are hereby authorized, at any time within one year from the date hereof, to celebrate the proposed marriage at any place within the said County.

You are required within two months after you shall have celebrated such marriage to return this License to me, at my office, with your signature subscribed to the certificate under this License, and with the blanks therein filled according to the facts, under penalty of forfeiting two hundred dollars to the use of any person who shall sue for the same.

W. B. Biggs
Register of Deeds.

- | | | | |
|--|---|----------------------|---|
| 1 Name of person applying for license. | 7 Mother of man to be married. | 12 Residence. | 18 Living or dead. |
| 2 Name of man to be married in full. | 8 Living or dead. | 13 Age. | 19 Residence, if known, if not, state unknown. |
| 3 Residence. | 9 Living or dead. | 14 White or colored. | |
| 4 Age. | 10 Residence, if known, if not state unknown. | 15 Father's name. | |
| 5 White or colored. | 11 Name of woman to be married in full. | 16 Mother's name. | |
| 6 Father of man to be married. | | 17 Living or dead. | *If both parties are over 18 years of age strike out. |

State of North Carolina,

Surry COUNTY.

I, J. ell Smith Justice of the Peace united in matrimony ³ Hubert Hodges and ⁴ Mertie P. Fulk the parties licensed above; on the 19 day of November 1877, at Franklin town Township in said County, according to law.

*Witnesses Present at Marriage:

Robert H. Lee of Surry Co
Samuel Perry of Surry Co
Plesant Hodges of Surry Co

J. ell Smith

1 Name of person officiating. 2 If minister, of what denomination. If Justice of the Peace, so state. 3 Name of man married. 4 Name of woman married.
5 Place of Marriage. 6 Township. *At least three persons present at marriage must sign as witnesses.

	Born	Died	Married
George Anderson Jervis	ca 1799	<i>bef 1850</i>	s/o James Jervis & Mary ("Polly") Jones
m. 7 Nov 1870	Surry County, NC	Jervis Family Cem	
Mary Gentry ("Polly")	ca 1834	<i>hearing sep</i>	d/o Robert R. Gentry & Nancy Hodges
	Surry County, NC		

Children:

1. Shadrack H. *1813*
Surry County, NC
2. Sidney
Surry County, NC

1880 show as Shadrack

not on 1880

1900 not found

	Born	Died	Married
Drury Hodges m. 26 Jan 1863 Nancy S. Gentry	22 Aug 1794 Surry County, NC ca 1836 Surry County, NC	19 Jan 1895 Drury Hodges Fam Cem 11 Nov 1887 Drury Hodges Fam Cem	s/o Bartholomew Hodges & Elizabeth Cockerham d/o Robert R. Gentry & Nancy Hodges
Children:			
1. Parthenia	28 Mar 1864 Surry County, NC	28 Dec 1890 Drury Hodges Fam Cem	never married
2. Plabury	27 Jul 1865 Surry County, NC	8 Nov 1868 Drury Hodges Fam Cem	never married
3. Adaline	2 Apr 1867 Surry County, NC	20 Aug 1930 INDIANA	Alphonso F. Reece 9 Dec 1900
4. Moses	22 Aug 1869 Surry County, NC	4 Mar 1944 Drury Hodges Fam Cem	Nancy P. Jarvis 6 Sep 1896
5. Aaron	10 Jun 1871 Surry County, NC	24 May 1941 Drury Hodges Fam Cem	never married
6. Drury King David	1 Mar 1874 Surry County, NC	9 Sep 1966 Little Vine Pr Bap Ch	1)- Matilda F. Marion 2)- Nannie Crissman
7. Henry Mosley	30 Jan 1876 Surry County, NC	15 Jun 1948 New Hope Bap Ch Cem	Callie Eldonia Hicks 17 Jan 1904

(1) Drury King David Hodges's marriages were as follows:
 Matilda F. Marion = 19 Dec 1897
 Nannie Crissman =

FAMILY GROUP No.

Husband's Full Name

WELCOME H. HODGES

This Information Obtained From:

Husband's Data	Day	Month	Year	City, Town or Place	County or Province, etc.	State or Country	Add. Info. on Husband
Birth			ca 1805		SURRY	NC	
Chr'nd							
Mar.	28	SEPT	1839		SURRY	NC	
Death			ca 1854		SURRY	NC	
Burial							

Places of Residence			
Occupation	Church Affiliation	Military Rec.	
Other wives, if any. No. (1) (2) etc. Make separate sheet for each mar.			
His Father		Mother's Maiden Name	
JAMES HODGES		Sally	

Wife's Data	Day	Month	Year	City, Town or Place	County or Province, etc.	State or Country	Add. Info. on Wife
Wife's Full Maiden Name							
SARAH ("SALLY") BOWLES							
Birth			ca 1812		STOKES	NC	
Chr'nd							
Death							
Burial							

Compiler	Places of Residence
Address	Occupation if other than Housewife
City, State	Church Affiliation
Date	Other husbands, if any. No. (1) (2) etc. Make separate sheet for each mar.
	Her Father
	Mother's Maiden Name

Form A1. Copyright 1983 by The Everton Publishers, Inc., P.O. Box 306, Logan, Utah. Publishers of THE GENEOLOGICAL HELPER. Send for a free catalogue with title and full descriptions of many genealogical aids.

Sex	Children's Names in Full (Arrange in order of birth)	Children's Data	Day	Month	Year	City, Town or Place	County or Province, etc.	State or Country	Add. Info. on Children
1	ELIZABETH Full Name of Spouse*	Birth			ca 1841		SURRY	NC	
F	PERIE	Mar.							
		Death							
		Burial							
2	JAMES HENDERSON Full Name of Spouse*	Birth			ca 1845		SURRY	NC	
M		Mar.							
		Death							
		Burial							
3	JESSE Full Name of Spouse*	Birth			ca 1845		SURRY	NC	
M		Mar.							
		Death							
		Burial							
4	ARMINTA A. Full Name of Spouse*	Birth	26	JAN	1851		SURRY	NC	
M	ELIZABETH	Mar.	25	DEC	1870		SURRY	NC	
	DEARLY E. DORSEY	Death	28	JULY	1930				
		Burial				NEW HOPE BAPTIST CHURCH CEM.			
		Birth			1858		SURRY	NC	
		Mar.	28	NOV	1891		JASPER	IA	
M	ARMINTA BOWLES	Death							
		Burial							
6	Full Name of Spouse*	Birth							
		Mar.							
		Death							
		Burial							
7	Full Name of Spouse*	Birth							
		Mar.							
		Death							
		Burial							
8	Full Name of Spouse*	Birth							
		Mar.							
		Death							
		Burial							
9	Full Name of Spouse*	Birth							
		Mar.							
		Death							
		Burial							
10	Full Name of Spouse*	Birth							
		Mar.							
		Death							
		Burial							

FAMILY GROUP NO.

Husband's Full Name PLEASANT HODGES

This Information Obtained From:

Husband's Data	Day	Month	Year	City, Town or Place	County or Province, etc.	State or Country	Add. Info. on Husband
1850 = # 572 FISHER	Birth	CA	1810		SURRY	NC	
RIVER DISTRICT	Chr'nd						
R = \$11,000.00	Mar.	4 JULY	1829		SURRY	NC	BOND
	Death	by	1870	DOBSON TWS	SURRY	NC	
1860 = # 584 DOBSON	Burial						
DISTRICT R = 2500.00	Places of Residence	DOBSON TOWN SHIP, SURRY COUNTY NC					
P = 336.00	Occupation	FARMER					
	Other wives, if any. No. (1) (2) etc. Make separate sheet for each mar.						

1870 = # 103 DOBSON TWS	His Father	JAMES HODGES	Mother's Maiden Name	SALLY [? WILMOTA?]
R = 400.00 P = 350.00		MRS ASA & JUDITH GENTRY		

Wife's Full Maiden Name MATILDA CUNNINGHAM

Wife's Data	Day	Month	Year	City, Town or Place	County or Province, etc.	State or Country	Add. Info. on Wife
1880 = # 85 DOBSON TWS	Birth	CA	1812		SURRY	NC	WILL 6:22
W/RICHARD BRANNOCK FAMILY	Chr'nd						WR = 2 MAY
	Death	1885		DOBSON TWS	SURRY	NC	1883
	Burial						PRO = 10 JUNE

Compiler	Places of Residence	DOBSON TWS, SURRY COUNTY, NC					
Address	Occupation if other than housewife	Church Affiliation					
City, State	Other husbands, if any. No. (1) (2) etc. Make separate sheet for each mar.						
Date	Her Father	WILLIAM CUNNINGHAM, JR.	Mother's Maiden Name	MARY FREEMAN			

Sex	Children's Name in Full (Arrange in order of birth)	Children's Data	Day	Month	Year	City, Town or Place	County or Province, etc.	State or Country	Add. Info. on Children
M	1 JAMES ROBERT MATILDA GENTRY ANN WARD ROTONLEY	Birth	CA		1830		SURRY	NC	1880 = # 17
		Mar.			1849/50				(2) 24 Nov
		Death			1905		SURRY	NC	1853
		Burial							
M	2 WILLIAM CUNNINGHAM Full Name of Spouse* MARY ELIZABETH GENTRY	Birth			1832		SURRY	NC	
		Mar.	11 MAR		1849		SURRY	NC	BOND
		Death			1865			MO	IN BATTLE
		Burial							
F	3 MARY B. ("POLLY") Full Name of Spouse* JOHN B. NICHOLS	Birth	7 Nov		1825		SURRY	NC	
		Mar.	20 JULY		1871		SURRY	NC	
		Death	25 Sep		1902	DOBSON TWS	SURRY	NC	
		Burial				JACKSON NORMAN CEMETERY			
M	4 PLEASANT H. ("TONY") Full Name of Spouse* MARY C. MOODY	Birth	CA		1840		SURRY	NC	
		Mar.	7 AUG		1864		SURRY	NC	DIV? NO
		Death	CA		1885	DOBSON TWS	SURRY	NC	
		Burial							
M	5 HENRY Full Name of Spouse* NEVER MARRIED	Birth	CA		1845		SURRY	NC	ENL. OUT
		Mar.							CA 9 28 64
		Death	20 MAY		1864	RICHMOND	LOUISA	VA	NC TROOPS
		Burial							18 MAR 1862
F	6 MATILDA Full Name of Spouse* CALVIN P. GENTRY	Birth	CA		1848		SURRY	NC	1850 CENSUS
		Mar.	14 APR		1874		SURRY	NC	HAS MATILDA
		Death	by		1893	FRANKLIN TWS	SURRY	NC	
		Burial							
F	7 SARAH ("SALLIE") Full Name of Spouse* WILLIAM S. DARLEY	Birth	Oct		1853		SURRY	NC	
		Mar.	3 Sep		1874		SURRY	NC	
		Death							NO DC
		Burial							
F	8 DORCAS Full Name of Spouse* RICHARD BRANNOCK	Birth	JULY		1854		SURRY	NC	
		Mar.	11 MAR		1875		SURRY	NC	
		Death	26 SEPT		1927	MOUNT AIRY	SURRY	NC	
		Burial				OAKDALE CEMETERY			
gonderson	9 EDMOND Full Name of Spouse* DN 1870 CENSUS AGE 16	Birth							
		Mar.							
		Death							
		Burial							
10	PLEASANT Full Name of Spouse*	Birth							
		Mar.							
		Death							
		Burial							

From A.I. Copyright 1983 by The Everton Publishers, Inc. P.O. Box 388, Logan, Utah. Publishers of THE GENEOLOGICAL HELPER. Send for a free catalogue with lists and full descriptions of many genealogical aids.

IS A CHILD HERE?

FAMILY GROUP NO.

Husband's Full Name

ROBERT R. ("ROBIN") GENTRY

This Information Obtained From:

Husband's Data	Day	Month	Year	City, Town or Place	County or Province, etc.	State or Country	Add. Info. on Husband
Birth	ca		1860		SURRY	NC	
Chr'nd							
Mar.	21 SEP	1890	(M.B.)		SURRY	NC	
Death	bet		1870	DOBSON DISTRICT	SURRY	NC	
Burial							

Places of Residence

Occupation **FARMER** Church Affiliation Military Rec.
 Other wives, if any, No. (1) (2) etc. Make separate sheet for each mar.

His Father **SHELTON GENTRY** Mother's Maiden Name **ELIZABETH [BURRUS?]**

1850-#659, FISH RIVER DISTRICT #112.R

Wife's Full Maiden Name

NANCY HODGES

Wife's Data	Day	Month	Year	City, Town or Place	County or Province, etc.	State or Country	Add. Info. on Wife
Birth	ca		1862		SURRY	NC	
Chr'nd							
Death			1897-9		SURRY	NC	
Burial							

Compiler

Places of Residence

Address

Occupation if other than housewife Church Affiliation

City, State

Other husbands, if any, No. (1) (2) etc. Make separate sheet for each mar.

Date

Her Father **JAMES HODGES** Mother's Maiden Name **SALLY**

Form A1, Copyright 1961 by The Everton Publishers, Inc., P.O. Box 388, Logan, Utah. Publishers of THE GENEOLOGICAL HELPER. Send for a free catalogue with lists and full descriptions of many genealogical aids.

Sex	Children's Name in Full (Arrange in order of birth)	Children's Data	Day	Month	Year	City, Town or Place	County or Province, etc.	State or Country	Add. Info. on Children
M	1 JAMES SHELTON	Birth	ca		1821		SURRY	NC	
		Mar.	13 NOV	1853			SURRY	NC	
		Death	12 JAN	1864	RICHMOND	LOUISA	VA		HOSPITAL
		Burial							
F	2 MARY ELIANA J. HODGES	Birth	24 JAN	1823			SURRY	NC	
		Mar.	11 MCH	1849	(M.B.)			SURRY	NC
		Death	15 AUG	1889		JACKSON	MO		
		Burial				DARLAND CEMETERY			
F	3 TALITHA HODGES	Birth	ca	1823/5			SURRY	NC	
		Mar.							
		Death	ca	1854			SURRY	NC	
		Burial							
F	4 SARAH HODGES ("SALLY")	Birth	ca	1827			SURRY	NC	
		Mar.	27 DEC	1851			SURRY	NC	
		Death	AFT	1880			SURRY	NC	
		Burial							
F	5 ELIZABETH JOHNSON ("BETTY")	Birth	ca	1832	[1828?]		SURRY	NC	
		Mar.							
		Death	1889-92		DOBSON TWS	SURRY	NC		
		Burial							
F	6 MARY JERVIS	Birth	ca	1834			SURRY	NC	
		Mar.	7 NOV	1870			SURRY	NC	
		Death				FRANKLINTWS	SURRY	NC	
		Burial				ROARING GAP PRIMITIVE BAPTIST			
F	7 NANCY S. HODGES	Birth	ca	1836			SURRY	NC	
		Mar.	26 JAN	1863			SURRY	NC	
		Death	11 NOV	1887	DOBSON TWS	SURRY	NC		
		Burial				DRURY HODGES CEMETERY			
M	8 MILEY BURRIS HODGES	Birth	ca	1838			SURRY	NC	
		Mar.	9 FEB	1863			SURRY	NC	
		Death		1893-1900					
		Burial							
M	9 GIDEON JOHNSON	Birth	ca	1843			SURRY	NC	
		Mar.							
		Death	bet	1900		ALLEGHANY	NC		
		Burial				DICKENS CEMETERY -> ALLEGHANY			
M	10 SARAH (SALLY) JOHNSON	Birth							
		Mar.							
		Death							
		Burial							

FAMILY GROUP No.

Husband's Full Name DANIEL HODGES

This Information Obtained From:	Husband's Date	Day Month Year	City, Town or Place	County or Province, etc.	State or Country	Add. Info. on Husband
Birth	5 SEP 1835			SURRY	NC	
Chr'nd						
Mar.	2 FEB 1858			SURRY	NC	
Death	1 AUG 1913		FRANKLIN	SURRY	NC	
Burial			FLAT TOP PRIMITIVE BAPT CH CEM			
Places of Residence	FRANKLIN COMMUNITY, SURRY COUNTY, NC					
Occupation	FARMER		Church Affiliation PRIM BAPT Military Rec.			
Other wives, if any, No. (1) (2) etc. Make separate sheet for each mar.						
His Father	ANDREW HODGES		Mother's Maiden Name DELANA RIGGS			

Wife's Full Maiden Name MARY V. NATIONS

Wife's Date	Day Month Year	City, Town or Place	County or Province, etc.	State or Country	Add. Info. on Wife	
Birth	1 DEC 1840		SURRY	NC		
Chr'nd						
Death	1 FEB 1935		SURRY	NC		
Burial		FLAT TOP PRIMITIVE BAPT CH CEM				
Places of Residence	SAME AS HUSBAND					
Occupation if other than Housewife			Church Affiliation PRIMITIVE BAPTIST			
Other husbands, if any, No. (1) (2) etc. Make separate sheet for each mar.						
Date	Her Father JOHN HAWKINS NATIONS		Mother's Maiden Name ALLIE I. GALYCAN			

Form A1, Copyright 1983 by The Everton Publishers, Inc., P.O. Box 506, Logan, Utah. Publishers of THE GENERAL. RELPER. Send for a free catalogue with lists and full descriptions of many genealogical aids.

Sex	Children's Names in Full (Arrange in order of birth)	Children's Date	Day Month Year	City, Town or Place	County or Province, etc.	State or Country	Add. Info. on Children	
M	ALBERT A. Full Name of Spouse* ULALA E. ISARCKE	Birth	ca 1864		SURRY	NC	son: JESSE	
		Mar.	1 APR 1883				DANIEL	
		Death						26 NOV 1884
		Burial			FLAT TOP PRIMITIVE BAPT CH CEM			
F	ALLIE IRENEA Full Name of Spouse* MESHACH F. BEAMER	Birth	9 JULY 1868		SURRY	NC		
		Mar.	14 DEC 1898		SURRY	NC		
		Death	8 FEB 1949					
		Burial		FLAT TOP PRIMITIVE BAPT CH CEM				
F	MILDRED Full Name of Spouse*	Birth	ca 1870		SURRY	NC		
		Mar.						
		Death						
		Burial						
	Full Name of Spouse*	Birth						
		Mar.						
		Death						
		Burial						
	Full Name of Spouse*	Birth						
		Mar.						
		Death						
		Burial						
	Full Name of Spouse*	Birth						
		Mar.						
		Death						
		Burial						
	Full Name of Spouse*	Birth						
		Mar.						
		Death						
		Burial						
	Full Name of Spouse*	Birth						
		Mar.						
		Death						
		Burial						
	Full Name of Spouse*	Birth						
		Mar.						
		Death						
		Burial						

FAMILY GROUP NO.

Husband's Full Name

JAMES SHELTON GENTRY

This Information Obtained From:

Husband's Date	Day	Month	Year	City, Town or Place	County or Province, etc.	State or Country	Add. Info. on Husband
1850-#	Birth	ca	1821		Surry	NC	
LIVING WITH	Chr'nd						
WILLIAM HODGES	Mar.	13	NOV 1853		Surry	NC	
1860- NOT SURRY	Death	29	JAN 1864	RICHMOND	LOUISA	VA	PNEUMONIA
	Burial						

Places of Residence

Occupation	Church Affiliation	Military Rec.
<i>FARMER</i>		<i>CO E, 53RD REG NC</i>
Other wives, if any. No. (1) (2) etc. Make separate sheet for each mar.		
<i>ENL 29 MCH 1862</i>		
His Father <i>ROBERT R. GENTRY</i>		Mother's Maiden Name <i>NANCY HODGES</i>

Wife's Full Maiden Name

SARAH ("SALLIE") HODGES

Wife's Date	Day	Month	Year	City, Town or Place	County or Province, etc.	State or Country	Add. Info. on Wife
1870-#13 FRANKLIN TNS	Birth	ca	1826		Surry	NC	
TNS	Chr'nd						
	Death	AFT	1885	FRANKLIN TNS	SURRY	NC	
	Burial						

Compiler

Places of Residence

Address	Occupation if other than housewife	Church Affiliation
Other husbands, if any. No. (1) (2) etc. Make separate sheet for each mar.		
City, State	Her Father	Mother's Maiden Name

Date

Her Father

Mother's Maiden Name

Sex	Children's Name in Full (Arrange in order of birth)	Children's Date	Day	Month	Year	City, Town or Place	County or Province, etc.	State or Country	Add. Info. on Children
M	1 <i>RICHARD [RICHMOND]</i> Full Name of Spouse:	Birth	ca		1852		Surry	NC	1870- HOME OF E. C.
		Mar.							COCKERHAM
		Death							
		Burial							
M	2 <i>ROBERT ("BOB")</i> Full Name of Spouse: <i>VALINTA HAYS</i>	Birth	ca		1856		Surry	NC	
		Mar.	7	JAN	1886	FRANKLIN TNS	SURRY	NC	(DIV)
		Death							
		Burial							
F	3 <i>MARY</i> Full Name of Spouse: <i>JOHN CALVIN MONCUS</i>	Birth	ca		1859		Surry	NC	
		Mar.	29	SEP	1907		Surry	NC	
		Death							
		Burial							
F	4 <i>JALITHA ("LITHA")</i> Full Name of Spouse: <i>WILLIAM MARION SMITH</i>	Birth	16	APR	1863		Surry	NC	
		Mar.	15	JAN	1882	FRANKLIN TNS	SURRY	NC	
		Death	21	JULY	1941				
		Burial				CROOKED CREEK PRIM BAPT CH CEM-CARROLL			
F	5 <i>SUSAN</i> Full Name of Spouse:	Birth	ca		1869	FRANKLIN TNS	SURRY	NC	
		Mar.							
		Death							
		Burial							
F	6 <i>LUCINDA</i> Full Name of Spouse:	Birth	ca		1871	FRANKLIN TNS	SURRY	NC	
		Mar.							
		Death							
		Burial							
	7	Birth							
		Mar.							
		Death							
		Burial							
	8	Birth							
		Mar.							
		Death							
		Burial							
	9	Birth							
		Mar.							
		Death							
		Burial							
	10	Birth							
		Mar.							
		Death							
		Burial							

Form M, Copyright 1963 by The Everton Publishing Co., Inc., P.O. Box 368, Logan, Utah. Publishers of THE GREAT OCEANIC HELPER. Send for a free catalogue with lists and full descriptions of many genealogical aids.

FAMILY GROUP NO.

Husband's Full Name

JAMES HODGES

This Information Obtained From:

1850 #A 739, THOMPSONS DISTRICT

Husband's Date	Day	Month	Year	City, Town or Place	County or Province, etc.	State or Country	Add. Info. on Husband
Birth			1777				
Chr'nd							
Mar.							
Death			1854				
Burial							

Places of Residence

Occupation

Church Affiliation

Military Rec.

Other wives, if any. No. (1) (2) etc. Make separate sheet for each mar.

His Father ASA HODGES

Mother's Maiden Name JUDITH GENTRY

Wife's Full Maiden Name

SALLY [? WILMOTH?]

Wife's Date	Day	Month	Year	City, Town or Place	County or Province, etc.	State or Country	Add. Info. on Wife
Birth			ca 1782				
Chr'nd							
Death			bet 1810				
Burial							

Compiler

Places of Residence

Address

Occupation if other than housewife

Church Affiliation

City, State

Other husbands, if any. No. (1) (2) etc. Make separate sheet for each mar.

Date

Her Father

Mother's Maiden Name

Sex	Children's Name in Full (Arrange in order of birth)	Children's Date	Day	Month	Year	City, Town or Place	County or Province, etc.	State or Country	Add. Info. on Childr.
	1 NANCY	Birth			ca 1802				
	Full Name of Spouse*	Mar.	21	Sept	1820				
F	ROBERT R. GENTRY	Death			1857-9				
		Burial							
	2 WELCOME H.	Birth			ca 1805				
	Full Name of Spouse*	Mar.	23	Sept	1839				
M	SARAH BOULES	Death			1854				
		Burial							
	3 PLEASANT	Birth			ca 1810				
	Full Name of Spouse*	Mar.	4	JULY	1829				
M	MATILDA CUNNINGHAM	Death			bet 1870				
		Burial							
	4 ANDREW J.	Birth			ca 1817				SADDLER
	Full Name of Spouse*	Mar.							
M	1) DELANA RIGGS	Death			1864?				
	2) ELIZA E. HODGES	Burial							
	5 REBECCA	Birth			ca 1820				
	Full Name of Spouse*	Mar.							
F	AMBROSE DICKENS	Death							
		Burial							
	6	Birth			1810-20				ON 1820 CENSUS
	Full Name of Spouse*	Mar.							
F		Death							
		Burial							
	7	Birth							
	Full Name of Spouse*	Mar.							
		Death							
		Burial							
	8	Birth							
	Full Name of Spouse*	Mar.							
		Death							
		Burial							
	9	Birth							
	Full Name of Spouse*	Mar.							
		Death							
		Burial							
	10	Birth							
	Full Name of Spouse*	Mar.							
		Death							
		Burial							

From M. Copyright 1961 by The Everton Publishers, Inc. For the use of the members of THE GENEOLOGICAL BUREAU. Send for a free list and full descriptions of many genealogical aids.

HUSBAND'S NAME Abner HODGE

When Born _____ Where _____
Christened _____ Where _____
When Died 1838 Where White Co. Tenn.
When Buried _____ Where _____
When Married 12 Sep 1817 Where Surry Co. N.C.
Other Wives (if any) _____
Number (1) (2) etc. _____
His Father _____ His Mother's Maiden Name _____

(Husband's Full Name)

(Wife's Maiden Name)

This information obtained from

1840 White Co. Census Tenn.

WIFE'S MAIDEN NAME Jane? Polly WAGGONER

When Born _____ Where _____
Christened _____ Where _____
When Died _____ Where _____
When Buried _____ Where _____
Other Husb. (if any) _____
Number (1) (2) etc. _____
Her Father _____ Her Mother's Maiden Name _____

inventory of estate Feb. 1839
estate sale April-1839

Date 8-1-81

Compiler **MURIEL TREADWAY**
Address **5876 BRONSON LANE**
WINTON, CAL.
City **95388**

Male or Female	CHILDREN (Arrange in order of birth)	WHEN BORN			WHERE BORN Town or Place	County	State or Country	WHEN DIED*			Married
		Day	Month	Year				Day	Month	Year	
M	1 Pleasant			1820	White	Tenn.					Date _____ To #1 Mary #2 Poly.
	2										Date _____ To _____
	3 (Possible other children 1840)										Date _____ To _____
	4 White Co. Census-Issah, John,										Date _____ To _____
	5 Robert & William)										Date _____ To _____
	6										Date _____ To _____
	7										Date _____ To _____
	8										Date _____ To _____
	9										Date _____ To _____
	10										Date _____ To _____
	11										Date _____ To _____
	12										Date _____ To _____
	13										Date _____ To _____
	14										Date _____ To _____

Family Group Sheet, Form F2
© The Everton Publishers, 526 North Main Street, Logan, Utah
* If burial date is known on children and not death date, write burial date, prefix (bur). Use reverse side for additional info.

Descendants of Henry Beamer SNOW
Researched by Judy Stanley Cardwell, 7-10-2017

Second Generation

2. **Rev. Charles P. SNOW** (Henry Beamer-1) was born about 1856 in Yadkin Co., NC.

Rev. Charles P. SNOW and Jesse Belle WAUGH were married on 26 Sep 1886. **Jesse Belle WAUGH** was born.

3. **Margaret "Eliza" SNOW** (Henry Beamer-1) was born about 1858 in Yadkin Co., NC.

Margaret "Eliza" SNOW and Richard Edwin POINDEXTER were married on 5 Feb 1874 in Yadkin Co., NC. **Richard Edwin POINDEXTER** was born on 23 Oct 1853 in Yadkin Co., NC. Margaret "Eliza" SNOW and Richard Edwin POINDEXTER had the following children:

- i. **James R. POINDEXTER** was born.
- 9 ii. **Annie Blanch POINDEXTER.**

4. **Sarah Q. "Sally" SNOW** (Henry Beamer-1) was born about 1860 in Yadkin Co., NC.

Jefferson JOHNSON was born.

5. **Nancy Virginia "Ginny" SNOW** (Henry Beamer-1) died on 10 Jan 1845 in Forsyth Co., NC. She was born on 20 Aug 1862 in Yadkin Co., NC. She was buried in Wood lawn Cemetery, Forsyth Co., NC.

Nancy Virginia "Ginny" SNOW and James Wesley DUNNAGAN were married on 2 Oct 1881. **James Wesley DUNNAGAN** was born.

6. **Henry Clay SNOW** (Henry Beamer-1) was born about 1864 in Yadkin Co., NC. He died on 4 Dec 1913 in Forsyth Co., NC. He was buried in Wood lawn Cemetery, Forsyth Co., NC.

Sallie BUNKER was born.

7. **Robert Lee SNOW** (Henry Beamer-1) was born on 19 Mar 1870 in Surry Co., NC. He died on 1 Jul 1955. He was buried in Rockford Cemetery.

Robert Lee SNOW and Annie Laurie HOLCOMB were married on 2 Dec 1897 in Rockford, Surry County, NC. **Annie Laurie HOLCOMB** was born in 1872 in Yadkin Co., NC. She died in 1903 in Rockford, Surry County, NC. She was buried in Rockford Cemetery. Robert Lee SNOW and Annie Laurie HOLCOMB had the following children:

- i. **Unnamed SNOW** died on 30 Nov 1898 in Rockford, Surry County, NC. She was born in Rockford, Surry County, NC. She was buried in Rockford Cemetery.
- 10 ii. **Marion Holcomb SNOW**, born on 30 Mar 1903, Rockford, Surry County, NC.
- iii. **Unnamed SNOW** was born on 30 Mar 1903 in Rockford, Surry County, NC. She died on 25 Dec 1903 in Rockford, Surry County, NC. She was buried in Rockford Cemetery.

Robert Lee SNOW and Achsah BURRUS were married on 8 Mar 1909 in Surry Co., NC. **Achsah BURRUS** was born in Sep 1880 in Rockford, Surry County, NC. She died in 1959. She was buried in Rockford Cemetery. Robert Lee SNOW and Achsah BURRUS had the following children:

- 11 i. **Henry Franklin SNOW**, born on 23 May 1910, Taylorsville, NC; married Mary Agnes WOODWARD, in Oct 1937; died on 17 Aug 1980, Winston-Salem, Forsyth Co., NC.
- ii. **Robert Edwin SNOW** was born.

Descendants of Henry Beamer SNOW
Researched by Judy Stanley Cardwell, 7-10-2017

- 12 iii. **Lee SNOW** was born.
 iv. **Charles SNOW** was born.
 v. **Ella Cordelia "Peggy" SNOW**.

8. **Joseph Axsom "Joe" SNOW** (Henry Beamer-1) was born on 16 Jan 1872 in Surry Co., NC. He died on 14 Oct 1956 in Surry Co., NC. He was buried in Oakdale Cemetery, Mt. Airy, Surry Co., NC.

Joseph Axsom "Joe" SNOW and Cora Elizabeth KEY were married on 22 Dec 1899 in Surry Co., NC. **Cora Elizabeth KEY** was born. Joseph Axsom "Joe" SNOW and Cora Elizabeth KEY had the following children:

- i. **George K. SNOW** was born in May 1891 in Surry Co, NC.
- ii. **Roy SNOW** was born in Jan 1894 in Surry Co, NC.
- iii. **Jasper N. SNOW** was born in Jan 1897 in Surry Co, NC.
- iv. **Edward SNOW** was born in May 1899 in Surry Co, NC.

Ida Georgia TURPIN was born.

Third Generation

9. **Annie Blanch POINDEXTER** (Margaret "Eliza" SNOW-2, Henry Beamer-1) was born.

Unknown name GRAY was born.

10. **Marion Holcomb SNOW** (Robert Lee-2, Henry Beamer-1) was born on 30 Mar 1903 in Rockford, Surry County, NC.

William H. BARRETT was born.

11. **Henry Franklin SNOW** (Robert Lee-2, Henry Beamer-1) was born on 23 May 1910 in Taylorsville, NC. He died on 17 Aug 1980 in Winston-Salem, Forsyth Co., NC. He was buried in Forsyth Memorial Park.

Henry Franklin SNOW and Mary Agnes WOODWARD were married in Oct 1937. **Mary Agnes WOODWARD** died in Jul 1976. She was buried in Forsyth Memorial Park. Henry Franklin SNOW and Mary Agnes WOODWARD had the following children:

i. **Henry Franklin Jr. SNOW** was born.

12. **Ella Cordelia "Peggy" SNOW** (Robert Lee-2, Henry Beamer-1) was born.

James P. "Jim" OLIVER was born.

Prepared by:
Judy Stanley Cardwell
330-D Vista Circle
Winston-Salem, NC 27106
336-922-1710
judyscard@windstream.net

Descendants of Henry Beamer SNOW
Researched by Judy Stanley Cardwell, 7-10-2017

AXSOM

Elizabeth Myra "Lizzie" (b. 1840), 1

BARRETT

William H., 4

BUNKER

Sallie, 2

BURRUS

Achsah (b. 1880), 2

DUNNAGAN

James Wesley, 2

GRAY

Unknown name, 4

HOLCOMB

Annie Laurie (b. 1872), 2

JOHNSON

Jefferson, 2

KEY

Cora Elizabeth, 3

MCANALLY

Mary Murilla (b. 1830), 1

OLIVER

James P. "Jim", 4

POINDEXTER

Annie Blanch, 2, 4

James R., 2

Richard Edwin (b. 1853), 2

SNOW

Ada Beamer (b. 1876), 1

Charles, 3

Edward (b. 1899), 3

Ella Cordelia "Peggy", 3, 4

George K. (b. 1891), 3

Henry Beamer (b. 1821), 1

Henry Clay (b. 1864), 1, 2

Henry Franklin Jr., 4

Henry Franklin (b. 1910), 2, 4

Jasper N. (b. 1897), 3

Joseph Axsom "Joe" (b. 1872), 1, 3

Lee, 2

Margaret "Eliza" (b. 1858), 1, 2

Marion Holcomb (b. 1903), 2, 4

Mary Lula (b. 1873), 1

Nancy Virginia "Ginny" (b. 1862), 1, 2

Rev. Charles P. (b. 1856), 1, 2

Robert Edwin, 2

Robert Lee (b. 1870), 1, 2

Roy (b. 1894), 3

Sarah Q. "Sally" (b. 1860), 1, 2

Unnamed, 2

Unnamed (b. 1875), 1

Unnamed (b. 1903), 2

TURPIN

Ida Georgia, 3

WAUGH

Jesse Belle, 2

WOODWARD

Mary Agnes, 4

Descendants of Henry Beamer SNOW
 Researched by Judy Stanley Cardwell, 7-10-2017

First Generation

1. **Henry Beamer SNOW** was born in Jan 1821 in Patrick Co., Va.. He died in 1907 in Surry Co., NC. He was buried in Dobson Cemetery.

Mary Murilla MCANALLY was born on 8 Jul 1830 in Stokes Co., NC. She died on 24 Sep 1865 in Yadkin Co., NC. In Richmond Hill. She was buried in Richmond Hill Plantation Cemetery. Henry Beamer SNOW and Mary Murilla MCANALLY had the following children:

- 2 i. **Rev. Charles P. SNOW**, born about 1856, Yadkin Co., NC; married Jesse Belle WAUGH, on 26 Sep 1886.
- 3 ii. **Margaret "Eliza" SNOW**, born about 1858, Yadkin Co., NC; married Richard Edwin POINDEXTER, on 5 Feb 1874, Yadkin Co., NC.
- 4 iii. **Sarah Q. "Sally" SNOW**, born about 1860, Yadkin Co., NC.
- 5 iv. **Nancy Virginia "Ginny" SNOW**, born on 20 Aug 1862, Yadkin Co., NC; married James Wesley DUNNAGAN, on 2 Oct 1881; died on 10 Jan 1845, Forsyth Co., NC.
- 6 v. **Henry Clay SNOW**, born about 1864, Yadkin Co., NC; died on 4 Dec 1913, Forsyth Co., NC.

Henry Beamer SNOW and Elizabeth Myra "Lizzie" AXSOM were married on 8 Sep 1868 in Surry Co., NC.

Elizabeth Myra "Lizzie" AXSOM was born in Jul 1840 in Surry Co., NC. She died in 1922. She was buried in Dobson Cemetery. Henry Beamer SNOW and Elizabeth Myra "Lizzie" AXSOM had the following children:

- 7 i. **Robert Lee SNOW**, born on 19 Mar 1870, Surry Co., NC; married Annie Laurie HOLCOMB, on 2 Dec 1897, Rockford, Surry County, NC; married Achsah BURRUS, on 8 Mar 1909, Surry Co., NC; died on 1 Jul 1955.
- 8 ii. **Joseph Axsom "Joe" SNOW**, born on 16 Jan 1872, Surry Co., NC; married Cora Elizabeth KEY, on 22 Dec 1899, Surry Co., NC; died on 14 Oct 1956, Surry Co., NC.
- iii. **Mary Lula SNOW** was born in 1873 in Surry Co., NC. She died in 1873 in Surry Co., NC.
- iv. **Unnamed SNOW** was born in 1875 in Surry Co., NC. He died in 1875 in Surry Co., NC.
- v. **Ada Beamer SNOW** was born on 4 Jul 1876 in Surry Co., NC. She died on 9 Mar 1971 in Surry Co., NC.

Descendants of Henry Beamer SNOW
Researched by Judy Stanley Cardwell, 7-10-2017

Second Generation

2. **Rev. Charles P. SNOW** (Henry Beamer-1) was born about 1856 in Yadkin Co., NC.

Rev. Charles P. SNOW and Jesse Belle WAUGH were married on 26 Sep 1886. **Jesse Belle WAUGH** was born.

3. **Margaret "Eliza" SNOW** (Henry Beamer-1) was born about 1858 in Yadkin Co., NC.

Margaret "Eliza" SNOW and Richard Edwin POINDEXTER were married on 5 Feb 1874 in Yadkin Co., NC. **Richard Edwin POINDEXTER** was born on 23 Oct 1853 in Yadkin Co., NC. Margaret "Eliza" SNOW and Richard Edwin POINDEXTER had the following children:

- 9 i. **James R. POINDEXTER** was born.
- ii. **Annie Blanch POINDEXTER**.

4. **Sarah Q. "Sally" SNOW** (Henry Beamer-1) was born about 1860 in Yadkin Co., NC.

Jefferson JOHNSON was born.

5. **Nancy Virginia "Ginny" SNOW** (Henry Beamer-1) died on 10 Jan 1845 in Forsyth Co., NC. She was born on 20 Aug 1862 in Yadkin Co., NC. She was buried in Wood lawn Cemetery, Forsyth Co., NC.

Nancy Virginia "Ginny" SNOW and James Wesley DUNNAGAN were married on 2 Oct 1881. **James Wesley DUNNAGAN** was born.

6. **Henry Clay SNOW** (Henry Beamer-1) was born about 1864 in Yadkin Co., NC. He died on 4 Dec 1913 in Forsyth Co., NC. He was buried in Wood lawn Cemetery, Forsyth Co., NC.

Sallie BUNKER was born.

7. **Robert Lee SNOW** (Henry Beamer-1) was born on 19 Mar 1870 in Surry Co., NC. He died on 1 Jul 1955. He was buried in Rockford Cemetery.

Robert Lee SNOW and Annie Laurie HOLCOMB were married on 2 Dec 1897 in Rockford, Surry County, NC. **Annie Laurie HOLCOMB** was born in 1872 in Yadkin Co., NC. She died in 1903 in Rockford, Surry County, NC. She was buried in Rockford Cemetery. Robert Lee SNOW and Annie Laurie HOLCOMB had the following children:

- 10 i. **Unnamed SNOW** died on 30 Nov 1898 in Rockford, Surry County, NC. She was born in Rockford, Surry County, NC. She was buried in Rockford Cemetery.
- ii. **Marion Holcomb SNOW**, born on 30 Mar 1903, Rockford, Surry County, NC.
- iii. **Unnamed SNOW** was born on 30 Mar 1903 in Rockford, Surry County, NC. She died on 25 Dec 1903 in Rockford, Surry County, NC. She was buried in Rockford Cemetery.

Robert Lee SNOW and Achsah BURRUS were married on 8 Mar 1909 in Surry Co., NC. **Achsah BURRUS** was born in Sep 1880 in Rockford, Surry County, NC. She died in 1959. She was buried in Rockford Cemetery. Robert Lee SNOW and Achsah BURRUS had the following children:

- 11 i. **Henry Franklin SNOW**, born on 23 May 1910, Taylorsville, NC; married Mary Agnes WOODWARD, in Oct 1937; died on 17 Aug 1980, Winston-Salem, Forsyth Co., NC.
- ii. **Robert Edwin SNOW** was born.

Descendants of Henry Beamer SNOW
Researched by Judy Stanley Cardwell, 7-10-2017

- 12 iii. **Lee SNOW** was born.
 iv. **Charles SNOW** was born.
 v. **Ella Cordelia "Peggy" SNOW**.

8. **Joseph Axsom "Joe" SNOW** (Henry Beamer-1) was born on 16 Jan 1872 in Surry Co., NC. He died on 14 Oct 1956 in Surry Co., NC. He was buried in Oakdale Cemetery, Mt. Airy, Surry Co., NC.

Joseph Axsom "Joe" SNOW and Cora Elizabeth KEY were married on 22 Dec 1899 in Surry Co., NC. **Cora Elizabeth KEY** was born. Joseph Axsom "Joe" SNOW and Cora Elizabeth KEY had the following children:

- i. **George K. SNOW** was born in May 1891 in Surry Co, NC.
- ii. **Roy SNOW** was born in Jan 1894 in Surry Co, NC.
- iii. **Jasper N. SNOW** was born in Jan 1897 in Surry Co, NC.
- iv. **Edward SNOW** was born in May 1899 in Surry Co, NC.

Ida Georgia TURPIN was born.

Third Generation

9. **Annie Blanch POINDEXTER** (Margaret "Eliza" SNOW-2, Henry Beamer-1) was born.

Unknown name GRAY was born.

10. **Marion Holcomb SNOW** (Robert Lee-2, Henry Beamer-1) was born on 30 Mar 1903 in Rockford, Surry County, NC.

William H. BARRETT was born.

11. **Henry Franklin SNOW** (Robert Lee-2, Henry Beamer-1) was born on 23 May 1910 in Taylorsville, NC. He died on 17 Aug 1980 in Winston-Salem, Forsyth Co., NC. He was buried in Forsyth Memorial Park.

Henry Franklin SNOW and Mary Agnes WOODWARD were married in Oct 1937. **Mary Agnes WOODWARD** died in Jul 1976. She was buried in Forsyth Memorial Park. Henry Franklin SNOW and Mary Agnes WOODWARD had the following children:

i. **Henry Franklin Jr. SNOW** was born.

12. **Ella Cordelia "Peggy" SNOW** (Robert Lee-2, Henry Beamer-1) was born.

James P. "Jim" OLIVER was born.

Prepared by:
Judy Stanley Cardwell
330-D Vista Circle
Winston-Salem, NC 27106
336-922-1710
judyscard@windstream.net

Descendants of Henry Beamer SNOW
Researched by Judy Stanley Cardwell, 7-10-2017

AXSOM

Elizabeth Myra "Lizzie" (b. 1840), 1

BARRETT

William H., 4

BUNKER

Sallie, 2

BURRUS

Achsah (b. 1880), 2

DUNNAGAN

James Wesley, 2

GRAY

Unknown name, 4

HOLCOMB

Annie Laurie (b. 1872), 2

JOHNSON

Jefferson, 2

KEY

Cora Elizabeth, 3

MCANALLY

Mary Murilla (b. 1830), 1

OLIVER

James P. "Jim", 4

POINDEXTER

Annie Blanch, 2, 4

James R., 2

Richard Edwin (b. 1853), 2

SNOW

Ada Beamer (b. 1876), 1

Charles, 3

Edward (b. 1899), 3

Ella Cordelia "Peggy", 3, 4

George K. (b. 1891), 3

Henry Beamer (b. 1821), 1

Henry Clay (b. 1864), 1, 2

Henry Franklin Jr., 4

Henry Franklin (b. 1910), 2, 4

Jasper N. (b. 1897), 3

Joseph Axsom "Joe" (b. 1872), 1, 3

Lee, 2

Margaret "Eliza" (b. 1858), 1, 2

Marion Holcomb (b. 1903), 2, 4

Mary Lula (b. 1873), 1

Nancy Virginia "Ginny" (b. 1862), 1, 2

Rev. Charles P. (b. 1856), 1, 2

Robert Edwin, 2

Robert Lee (b. 1870), 1, 2

Roy (b. 1894), 3

Sarah Q. "Sally" (b. 1860), 1, 2

Unnamed, 2

Unnamed (b. 1875), 1

Unnamed (b. 1903), 2

TURPIN

Ida Georgia, 3

WAUGH

Jesse Belle, 2

WOODWARD

Mary Agnes, 4

Descendants of Henry Beamer SNOW
Researched by Judy Stanley Cardwell, 7-10-2017

First Generation

1. **Henry Beamer SNOW** was born in Jan 1821 in Patrick Co., Va.. He died in 1907 in Surry Co., NC. He was buried in Dobson Cemetery.

Mary Murilla MCANALLY was born on 8 Jul 1830 in Stokes Co., NC. She died on 24 Sep 1865 in Yadkin Co., NC. In Richmond Hill. She was buried in Richmond Hill Plantation Cemetery. Henry Beamer SNOW and Mary Murilla MCANALLY had the following children:

- 2 i. **Rev. Charles P. SNOW**, born about 1856, Yadkin Co., NC; married Jesse Belle WAUGH, on 26 Sep 1886.
- 3 ii. **Margaret "Eliza" SNOW**, born about 1858, Yadkin Co., NC; married Richard Edwin POINDEXTER, on 5 Feb 1874, Yadkin Co., NC.
- 4 iii. **Sarah Q. "Sally" SNOW**, born about 1860, Yadkin Co., NC.
- 5 iv. **Nancy Virginia "Ginny" SNOW**, born on 20 Aug 1862, Yadkin Co., NC; married James Wesley DUNNAGAN, on 2 Oct 1881; died on 10 Jan 1845, Forsyth Co., NC.
- 6 v. **Henry Clay SNOW**, born about 1864, Yadkin Co., NC; died on 4 Dec 1913, Forsyth Co., NC.

Henry Beamer SNOW and Elizabeth Myra "Lizzie" AXSOM were married on 8 Sep 1868 in Surry Co., NC.

Elizabeth Myra "Lizzie" AXSOM was born in Jul 1840 in Surry Co., NC. She died in 1922. She was buried in Dobson Cemetery. Henry Beamer SNOW and Elizabeth Myra "Lizzie" AXSOM had the following children:

- 7 i. **Robert Lee SNOW**, born on 19 Mar 1870, Surry Co., NC; married Annie Laurie HOLCOMB, on 2 Dec 1897, Rockford, Surry County, NC; married Achsah BURRUS, on 8 Mar 1909, Surry Co., NC; died on 1 Jul 1955.
- 8 ii. **Joseph Axsom "Joe" SNOW**, born on 16 Jan 1872, Surry Co., NC; married Cora Elizabeth KEY, on 22 Dec 1899, Surry Co., NC; died on 14 Oct 1956, Surry Co., NC.
- iii. **Mary Lula SNOW** was born in 1873 in Surry Co., NC. She died in 1873 in Surry Co., NC.
- iv. **Unnamed SNOW** was born in 1875 in Surry Co., NC. He died in 1875 in Surry Co., NC.
- v. **Ada Beamer SNOW** was born on 4 Jul 1876 in Surry Co., NC. She died on 9 Mar 1971 in Surry Co., NC.

Descendants of Henry Beamer SNOW
Researched by Judy Stanley Cardwell, 7-10-2017

Second Generation

2. **Rev. Charles P. SNOW** (Henry Beamer-1) was born about 1856 in Yadkin Co., NC.

Rev. Charles P. SNOW and Jesse Belle WAUGH were married on 26 Sep 1886. **Jesse Belle WAUGH** was born.

3. **Margaret "Eliza" SNOW** (Henry Beamer-1) was born about 1858 in Yadkin Co., NC.

Margaret "Eliza" SNOW and Richard Edwin POINDEXTER were married on 5 Feb 1874 in Yadkin Co., NC. **Richard Edwin POINDEXTER** was born on 23 Oct 1853 in Yadkin Co., NC. Margaret "Eliza" SNOW and Richard Edwin POINDEXTER had the following children:

- i. **James R. POINDEXTER** was born.
- 9 ii. **Annie Blanch POINDEXTER**.

4. **Sarah Q. "Sally" SNOW** (Henry Beamer-1) was born about 1860 in Yadkin Co., NC.

Jefferson JOHNSON was born.

5. **Nancy Virginia "Ginny" SNOW** (Henry Beamer-1) died on 10 Jan 1845 in Forsyth Co., NC. She was born on 20 Aug 1862 in Yadkin Co., NC. She was buried in Wood lawn Cemetery, Forsyth Co., NC.

Nancy Virginia "Ginny" SNOW and James Wesley DUNNAGAN were married on 2 Oct 1881. **James Wesley DUNNAGAN** was born.

6. **Henry Clay SNOW** (Henry Beamer-1) was born about 1864 in Yadkin Co., NC. He died on 4 Dec 1913 in Forsyth Co., NC. He was buried in Wood lawn Cemetery, Forsyth Co., NC.

Sallie BUNKER was born.

7. **Robert Lee SNOW** (Henry Beamer-1) was born on 19 Mar 1870 in Surry Co., NC. He died on 1 Jul 1955. He was buried in Rockford Cemetery.

Robert Lee SNOW and Annie Laurie HOLCOMB were married on 2 Dec 1897 in Rockford, Surry County, NC. **Annie Laurie HOLCOMB** was born in 1872 in Yadkin Co., NC. She died in 1903 in Rockford, Surry County, NC. She was buried in Rockford Cemetery. Robert Lee SNOW and Annie Laurie HOLCOMB had the following children:

- i. **Unnamed SNOW** died on 30 Nov 1898 in Rockford, Surry County, NC. She was born in Rockford, Surry County, NC. She was buried in Rockford Cemetery.
- 10 ii. **Marion Holcomb SNOW**, born on 30 Mar 1903, Rockford, Surry County, NC.
- iii. **Unnamed SNOW** was born on 30 Mar 1903 in Rockford, Surry County, NC. She died on 25 Dec 1903 in Rockford, Surry County, NC. She was buried in Rockford Cemetery.

Robert Lee SNOW and Achsah BURRUS were married on 8 Mar 1909 in Surry Co., NC. **Achsah BURRUS** was born in Sep 1880 in Rockford, Surry County, NC. She died in 1959. She was buried in Rockford Cemetery. Robert Lee SNOW and Achsah BURRUS had the following children:

- 11 i. **Henry Franklin SNOW**, born on 23 May 1910, Taylorsville, NC; married Mary Agnes WOODWARD, in Oct 1937; died on 17 Aug 1980, Winston-Salem, Forsyth Co., NC.
- ii. **Robert Edwin SNOW** was born.

Descendants of Henry Beamer SNOW
Researched by Judy Stanley Cardwell, 7-10-2017

- iii. **Lee SNOW** was born.
- iv. **Charles SNOW** was born.
- v. **Ella Cordelia "Peggy" SNOW.**

12

8. **Joseph Axsom "Joe" SNOW** (Henry Beamer-1) was born on 16 Jan 1872 in Surry Co., NC. He died on 14 Oct 1956 in Surry Co., NC. He was buried in Oakdale Cemetery, Mt. Airy, Surry Co., NC.

Joseph Axsom "Joe" SNOW and Cora Elizabeth KEY were married on 22 Dec 1899 in Surry Co., NC. **Cora Elizabeth KEY** was born. Joseph Axsom "Joe" SNOW and Cora Elizabeth KEY had the following children:

- i. **George K. SNOW** was born in May 1891 in Surry Co, NC.
- ii. **Roy SNOW** was born in Jan 1894 in Surry Co, NC.
- iii. **Jasper N. SNOW** was born in Jan 1897 in Surry Co, NC.
- iv. **Edward SNOW** was born in May 1899 in Surry Co, NC.

Ida Georgia TURPIN was born.

Third Generation

9. **Annie Blanch POINDEXTER** (Margaret "Eliza" SNOW-2, Henry Beamer-1) was born.

Unknown name GRAY was born.

10. **Marion Holcomb SNOW** (Robert Lee-2, Henry Beamer-1) was born on 30 Mar 1903 in Rockford, Surry County, NC.

William H. BARRETT was born.

11. **Henry Franklin SNOW** (Robert Lee-2, Henry Beamer-1) was born on 23 May 1910 in Taylorsville, NC. He died on 17 Aug 1980 in Winston-Salem, Forsyth Co., NC. He was buried in Forsyth Memorial Park.

Henry Franklin SNOW and Mary Agnes WOODWARD were married in Oct 1937. **Mary Agnes WOODWARD** died in Jul 1976. She was buried in Forsyth Memorial Park. Henry Franklin SNOW and Mary Agnes WOODWARD had the following children:

i. **Henry Franklin Jr. SNOW** was born.

12. **Ella Cordelia "Peggy" SNOW** (Robert Lee-2, Henry Beamer-1) was born.

James P. "Jim" OLIVER was born.

Prepared by:
Judy Stanley Cardwell
330-D Vista Circle
Winston-Salem, NC 27106
336-922-1710
judyscard@windstream.net

Descendants of Henry Beamer SNOW
Researched by Judy Stanley Cardwell, 7-10-2017

AXSOM

Elizabeth Myra "Lizzie" (b. 1840), 1

BARRETT

William H., 4

BUNKER

Sallie, 2

BURRUS

Achsah (b. 1880), 2

DUNNAGAN

James Wesley, 2

GRAY

Unknown name, 4

HOLCOMB

Annie Laurie (b. 1872), 2

JOHNSON

Jefferson, 2

KEY

Cora Elizabeth, 3

MCANALLY

Mary Murilla (b. 1830), 1

OLIVER

James P. "Jim", 4

POINDEXTER

Annie Blanch, 2, 4

James R., 2

Richard Edwin (b. 1853), 2

SNOW

Ada Beamer (b. 1876), 1

Charles, 3

Edward (b. 1899), 3

Ella Cordelia "Peggy", 3, 4

George K. (b. 1891), 3

Henry Beamer (b. 1821), 1

Henry Clay (b. 1864), 1, 2

Henry Franklin Jr., 4

Henry Franklin (b. 1910), 2, 4

Jasper N. (b. 1897), 3

Joseph Axsom "Joe" (b. 1872), 1, 3

Lee, 2

Margaret "Eliza" (b. 1858), 1, 2

Marion Holcomb (b. 1903), 2, 4

Mary Lula (b. 1873), 1

Nancy Virginia "Ginny" (b. 1862), 1, 2

Rev. Charles P. (b. 1856), 1, 2

Robert Edwin, 2

Robert Lee (b. 1870), 1, 2

Roy (b. 1894), 3

Sarah Q. "Sally" (b. 1860), 1, 2

Unnamed, 2

Unnamed (b. 1875), 1

Unnamed (b. 1903), 2

TURPIN

Ida Georgia, 3

WAUGH

Jesse Belle, 2

WOODWARD

Mary Agnes, 4

	Born	Died	Married
Lewis Atkins (1) m. 10 Jan 1838 [MB] Minerva Wilmoth	ca 1816 Surry County, NC ca 1817 Surry County, NC	Surry County, NC 1893 Surry County, NC	s/o d/o Stephen Wilmoth & Elizabeth Snow

Children:

1. Mary Ann	ca 1839 Surry County, NC		John P. White 22 Dec 1878
2. Daniel <u>Webster</u>	ca 1842 Surry County, NC	ca 1876 Surry County, NC	Mary A. White 14 Dec 1865
3. Eliza E.	ca 1844 Surry County, NC		
4. Elizabeth	ca 1846 Surry County, NC		
5. James M.	ca 1849 Surry County, NC		
6. Nancy Jane	1850 Surry County, NC		
7. Martha	ca 1852 Surry County, NC		
8. Minerva	ca 1855 Surry County, NC		
9. Lewis M.	1860 Surry County, NC		

(1) Lewis Atkins was listed as a millwright in the 1850 and 1860 Surry County [NC] Federal Censuses.

	Born	Died	Married
Richard Johnson Stanley	22 Dec 1853	17 Jul 1914	s/o Jessie Stanley &
m. 17 Feb 1881	Surry County, NC	R. J. Stanley Cem	Sarah Wilmoth
Elizabeth Catherine Baker	22 Feb 1860	14 Mar 1917	d/o David Baker & Eliza-
("Lizzie")	Surry County, NC	R. J. Stanley Cem	beth Hutchins

Children:

1. Jessie Turner	2 Feb 1882 Surry County, NC	2 Jul 1882 R. J. Stanley Cem	never married
2. Thomas Edgar ("Brother")	21 May 1883 Surry County, NC	14 Jan 1942 R. J. Stanley Cem	Nelia Malinda Dockery 26 Dec 1905
3. William Richard ("Willie")	31 Mar 1886 Surry County, NC	27 Jun 1984 White Plains Bap Ch	Minnie Coe 22 May 1910
4. Kizzie Leticia	18 Nov 1888 Surry County, NC	21 Apr 1971 Union Prim Bap Ch	James Cleveland Hutchins 21 Nov 1905
5. Joseph Stephen	10 Jun 1890 Surry County, NC	11 Dec 1890 R. J. Stanley Cem	never married
6. Levoria Elizabeth ("Vodie")	29 Apr 1894 Surry County, NC	24 Jan 1970 R. J. Stanley Cem	Thomas Luther Dockery 19 Feb 1908
7. Vissie Mildred	6 Nov 1896 Surry County, NC	11 Feb 1977 Bear Creek Pr Bap Ch	Charlie Mosley Beamer 15 Jul 1917
8. Morgan Gray	27 Sep 1900 Surry County, NC	13 Jun 1981 Pilot Mountain Cem	Georgia S. Fulk 5 Sep 1933
9. Albert Daniel	6 Aug 1904 Surry County, NC	14 Jan 1976 Bear Creek Pr Bap Ch	Bertha Hamlin 27 Oct 1927

	Born	Died	Married
Thomas Nixon, Jr. m. 26 Nov 1847 [MB] Matilda Wilmoth	26 Jan 1810 Surry County, NC ca 1821 Surry County, NC	Nixon Family Cem Nixon Family Cem	s/o Thomas Nixon, Sr. & Jane Jackson d/o Stephen Wilmoth & Elizabeth Snow

Children:

*1. William B.	20 Nov 1848 Surry County, NC	16 Dec 1914 Nixon Family Cem	Mary Julia Cox 14 Feb 1869
*2. Mary	20 Nov 1848 Surry County, NC	by 1860 Nixon Family Cem	never married
3. Nathan Jackson ("Jack")	ca 1850 Surry County, NC		
4. Frances <u>Jane</u>	ca 1855 Surry County, NC		
5. Stephen Francis ("Frank")	ca 1858 Surry County, NC	Oregon	
6. Susan Elizabeth ("Lizzie")	ca 1861 Surry County, NC		
7. Daniel Elwood	22 May 1864 Surry County, NC	20 Sep 1935 Flat Top Pr Bap Ch	Ida Lucinda Smith 27 Mar 1890
8. Sarah	ca 1869 Surry County, NC		

	Born	Died	Married
Daniel Elwood Nixon m. 27 Mar 1890 Ida Lucinda Smith	22 May 1864 Surry County, NC 27 Nov 1872 Surry County, NC	20 Sep 1935 Flat Top Pr Bap Ch 18 Apr 1958 Flat Top Pr Bap Ch	s/o Thomas Nixon, Jr. & Matilda Wilmoth d/o John Burcham Smith & Loucindia [sic] Elizabeth McKinney
Children:			
1. Lucinda ("Lou")	9 Dec 1890 Surry County, NC	27 Jan 1975 Piney Grove Bap Ch	Walter Thomas Fowler 26 Sep 1915
2. Sarah Frances ("Fannie")	14 Feb 1892 Surry County, NC	7 Nov 1957 Rocky Ford Bap Ch	Rev. J. Albert Gilley 24 Aug 1916
3. Dora Mae	16 Feb 1894 Surry County, NC	5 Feb 1972 Flat Top Pr Bap Ch	never married
4. Lester Grady	21 Sep 1895 Surry County, NC	22 Dec 1918 (1) Flat Top Pr Bap Ch	never married
5. Mary <u>Jane</u>	7 Jun 1897 Surry County, NC	21 Jul 1985 Flat Top Pr Bap Ch	Rennie E. Gentry 25 Dec 1916
6. Margie D.	18 Apr 1900 Surry County, NC	1 Jul 1902 Flat Top Pr Bap Ch	never married
7. Mary <u>Zephyr</u>	18 Mar 1902 Surry County, NC	4 Dec 1984 Flat Top Pr Bap Ch	Alexander W. Cockerham 3 Jun 1923
8. Alvertie Ann ("Vertie")	28 Aug 1904 Surry County, NC		1)- J. Virgil Vernon 2)- O. O. Palmer (2)
9. Daniel <u>Elwood</u> , Jr.	19 Sep 1906 Surry County, NC	10 May 1979	Rena Levassie Callaway 23 Jun 1929
10. Ida <u>Edna</u>	22 Jan 1909 Surry County, NC	Skyline Memorial Gar	Rufus B. Southern 17 Oct 1931
11. Elva Lee	14 May 1911 Surry County, NC		Lawrence Freel Atkins 20 Apr 1946
12. John Thomas ("J. T.")	21 Jan 1913 Surry County, NC	1983	Ruby Priddy 26 Dec 1932

(1) Lester G. Nixon was a veteran of World War I, and was killed in France.

(2) Vertie Nixon's marriages were as follows:

John Virgil Vernon = 25 Jul 1929

Owen Oscar Palmer = 27 Apr 1959

	Born	Died	Married
William B. Nixon m. 14 Feb 1869 Mary Julia Cox ("Polly")	20 Nov 1848 Surry County, NC 14 Feb 1849 Surry County, NC	16 Dec 1914 Nixon Family Cem 1 Jul 1918 Nixon Family Cem	s/o Thomas Nixon, Jr. & Matilda Wilmoth d/o Turner Cox & Nancy Burnett

Children: (1)

1. Elizabeth ("Lizzie")	14 Mar 1870 Surry County, NC	18 Mar 1935 Nixon Family Cem	never married
2. Edgar L.	Surry County, NC		
3. Nathan Jackson	ca 1878 Surry County, NC		Stacy Spainhour (2) 1 Jan 1900
4. John Henry	ca 1881 Surry County, NC		Maude Spainhour (2) 19 Feb 1911
5. William Lee ("Willie Lee")	7 May 1885 Surry County, NC	21 Feb 1928 Nixon Family Cem	Nannie A. Atkins 28 Dec 1911

- (1) There were probably other children.
(2) Stacy Spainhour and Maude Spainhour were sisters.

	Born	Died	Married
James F. Smith (1) m. Eliza Ann Snow	ca 1833 Surry County, NC	17 Apr 1910 (2) Lone Jack Cemetery	s/o Charles Smith & Nancy Golding (3)
	ca 1843 Jackson County, MO	(4) Lone Jack Cemetery	d/o James Snow & Allie Elizabeth Cave

Children:

1. Mary R.

ca 1878 Jackson County, MO	(4) Lone Jack Cemetery	Will Huffman
-------------------------------	---------------------------	--------------

2. George S.

1880 Jackson County, MO		
----------------------------	--	--

- (1) James F. Smith was a brother of Frances Smith, wife of Bird Snow, and Thomas Golding Smith, husband of Frances ("Frankey") Snow.
- (2) He is buried in an unmarked grave.
- (3) Nancy Golding was a sister of John C. Golding, husband of Matilda Snow, Frances Golding, wife of Ruel Snow, and James ("Jim") Golding, husband of Jane ("Jennie") Snow.
- (4) These individuals have tombstones but no dates are inscribed on them.

	Born	Died	Married
Rennie E. Gentry m. 25 Dec 1916 Mary <u>Jane</u> Nixon	6 Aug 1895 Surry County, NC 7 Jun 1897 Surry County, NC	21 Jul 1985 Flat Top Pr Bap Ch	s/o Wilburn S. Gentry & Margaret Williams d/o Daniel E. Nixon, Sr. & Ida L. Smith

Children:

1. Vera Gladys

15 Nov 1917
Surry County, NC

Fred Atkinson

2. Eva Arlene

13 Oct 1919
Surry County, NC

Boyd Grant Goings
7 May 1935

	Born	Died	Married
Alexander Wallace Cockerham	26 Jun 1896	28 Jul 1973	s/o Aaron S. Cockerham
m. 3 Jun 1923	Surry County, NC	Flat Top Pr Bap Ch	& Susan C. Thompson (1)
Mary <u>Zephyr</u> Nixon	18 Mar 1902	4 Dec 1984	d/o Daniel E. Nixon,
	Surry County, NC	Flat Top Pr Bap Ch	Sr. & Ida L. Smith

Children:

1. Emmitt Raymond	22 Oct 1924	6 Mar 1945 (2)	never married
	Surry County, NC	Flat Top Pr Bap Ch	
2. James Samuel ("Sammy")	9 Jan 1932	27 Nov 1932	never married
	Surry County, NC	Flat Top Pr Bap Ch	
3. Joseph Daniel ("Joe")	24 Jun 1933		Sarah Aline Southard
	Surry County, NC		23 Feb 1952
4. Peggy Jean	28 Nov 1938		Clifton O. Sparks
	Surry County, NC		30 Jul 1977
5. David Gray	14 Nov 1944		1)- Betty Staley (3)
	Surry County, NC		2)- Jo Ann Wood

- (1) Aaron Scales Cockerham was the husband of Eliza Ann Snow, daughter of Calvin Snow, who in turn was a son of Thomas Snow, brother of Elizabeth (Snow) Wilmoth.
- (2) Emmitt Raymond Cockerham was killed in action in the Battle of Luxembourg in World War II.
- (3) David Gray Cockerham's marriages were as follows:
 Betty Staley = [divorced]
 Jo Ann Wood = 6 Mar 1976

- Elizabeth A. ("Sis") Adams = 21 Jun 1885
- (6) Elizabeth A. ("Sis") Adams and Mary J. D. Adams were sisters.

	Born	Died	Married
Albert White (1) m. 11 Apr 1846 [MB] Mary Wilmoth ("Polly")	ca 1800 Surry County, NC ca 1824 Surry County, NC	1884 (2) Open Door Bap Ch Cem Open Door Bap Ch Cem	s/o John White, Sr. & Elizabeth (3) d/o Stephen Wilmoth & Elizabeth Snow
Children:			
1. Thomas B.	ca 1847 Surry County, NC		D. C. _____
2. Andrew Houston	ca 1849 Surry County, NC	(4)	
3. Robert Henderson ("Hen")	ca 1852 Surry County, NC	ca 1895 Open Door Bap Ch Cem	1)- Letitia E. Bray (5) 2)- Elizabeth A. Adams
4. Unknown child	ca 1854 Surry County, NC	by 1860 Open Door Bap Ch Cem	never married
5. Lucinda ("Lucy")	ca 1856 Surry County, NC	Nebraska	David Dooley 12 Dec 1878
6. Romulus [sic] Sanders ("San")	22 Feb 1858 Surry County, NC	14 Mar 1943 Mulberry Pr Bap Ch	Mary J. D. Adams (6) 27 Feb 1876
7. Henry C.	26 Jul 1860 Surry County, NC	29 Nov 1904 Little Richmond Bap	Nancy E. Bray 20 Sep 1878
8. Unknown child	ca 1862 Surry County, NC	by 1870 Open Door Bap Ch Cem	never married
9. Mary <u>Alice</u>	1864 Surry County, NC	1947 Mulberry Pr Bap Ch	Martin Van Buren Smith 27 Jan 1881
10. Unknown child	ca 1866 Surry County, NC	by 1870 Open Door Bap Ch Cem	never married

- (1) Albert White was a farmer and had been previously married to Margaret Moore (c1802-1845), on 11 Aug 1821 [MB], in Surry County. By her he fathered seven children, to wit: Mary (c1823-), Martha J. (1824-1907), Harden (1825-1850), Frances (1827-1910), John (1830-1922), Nancy (c1832-), and Sarah (c1826-).
- (2) Albert White, his wives, and the four (4) unknown child listed here, are buried in unmarked graves in the Open Door Baptist Church Cemetery. This cemetery was originally known as the [Albert] White Cemetery and then the Stanley Cemetery.
- (3) Various sources give this maiden name as Seagraves, Snow, or Callahan.
- (4) Andrew Houston White "went west," possibly into Nebraska, Missouri, or Texas.
- (5) Robert Henderson ("Hen") White's marriages were as follows:
Letitia E. ("Lettie") Bray = 22 Dec 1871

- (3) Also, there may have been one or two children who died young.
- (4) Robert Lee White's marriages were as follows:
 - Sarah Elizabeth ("Sallie Bet") Holder = 7 Jan 1894
 - Martha Lucinda ("Lucy") White = 23 Jan 1898
- (5) Solomon S. ("Sol") White's marriages were as follows:
 - Mildred Adams = 18 Jun 1901
 - Mary Llewellyn ("Molly") White = 17 Jul 1905 [first cousins]
- (6) The year of 1882 is inscribed on her tombstone as her marriage year. The year used here (1885) is from the official marriage record.
- (7) Elizabeth A. ("Sis") Adams was a sister of Mary J. D. Adams, wife of Romulus [sic] Sanders ("San") White, brother of Robert Henderson ("Hen") White.
- (8) Letitia Emma ("Lettie") White and Thomas M. ("Tom") Stanley were third cousins.

	Born	Died	Married
Robert Henderson White m. 1)- 22 Dec 1871	ca 1852 Surry County, NC	ca 1895 (1) Open Door Bap Ch Cem	s/o Albert White & Mary ("Polly") Wilmoth
Letitia E. Bray ("Lettie")	ca 1851 Surry County, NC	ca 1884 (2) Open Door Bap Ch Cem	d/o Henry C. Bray & Martha M. Poindexter

Children: (3)

1. A. Houston	ca 1873 Surry County, NC		Evaline White 18 Dec 1891
2. Robert <u>Lee</u>	ca 1876 Surry County, NC	High Point, NC	1)- Sarah E. Holder (4) 2)- M. Lucinda White
3. William Sanford ("Sant")	18 Apr 1878 Surry County, NC	18 May 1951 Little Richmond Bap	Esta Manie Guyer 25 Dec 1896
4. Solomon S. ("Sol")	ca 1884 Surry County, NC	High Point, NC	1)- Mildred Adams (5) 2)- Mary L. White

m. 2)- 21 Jun 1885 (6) Elizabeth A. Adams (7) ("Sis")	5 Nov 1857 Yadkin County, NC	30 Aug 1942 Fairview Bap Ch Cem	d/o Bryant Adams & Elizabeth (Huff) Brin- dle [sic]
---	---------------------------------	------------------------------------	---

Children:

*5. Joseph Roscoe	23 Apr 1886 Surry County, NC	26 Aug 1954 Poplar Springs Bap	Carrie Culler
*6. Letitia Emma ("Lettie")	23 Apr 1886 Surry County, NC	<i>SHOLA BRANCU BAD</i>	Thomas M. Stanley (8) 29 May 1901
7. George Washington	11 Jun 1889 Surry County, NC	13 May 1963 Poplar Springs Bap	Maude E. Bauguess 4 Oct 1908
8. James <u>Henderson</u>	6 Sep 1891 Surry County, NC	20 Aug 1976	Ella McCann 26 Oct 1913
9. John William <u>Henry</u>	ca 1893 Surry County, NC		Mary Jane Senter
10. Elmer Irvin	30 May 1895 Surry County, NC	2 Jun 1942 Center Meth Ch Cem	Myrtle Rachel _____

- (1) Robert Henderson ("Hen") White and his first wife, Letitia E. ("Lettie") (Bray) White, are buried in unmarked graves.
- (2) It is believed that Letitia E. ("Lettie") (Bray) White died in childbirth.

- (2) Frances Smith was a sister of Thomas Golding Smith, husband of Frances Snow, and James F. Smith, husband of Eliza Ann Snow.
- (3) Nancy Golding was a sister of John C. Golding, husband of Matilda Snow, Frances Golding, wife of Ruel Snow, and James ("Jim") Golding, husband of Jane ("Jennie") Snow.
- (4) The 1860 Jackson County [MO] Federal Census lists Charles T. Snow's age as 4 and James F. Snow's age as 2. This would make their birthyears 1856 and 1858, respectively.
- (5) Matilda Spainhour and Francis L. Spainhour, and Joseph Shelby Spainhour who was the husband of Sarah Davis Smith, were siblings. Sarah Davis Smith was a first cousin of Charles T. and Nancy Ann Snow.
- (6) John P. Sow is buried in an unmarked grave.
- (7) Barbara Gosney and Lillie Gosney were sisters.
- (8) These individuals died of "consumption" and are buried in unmarked graves.
- (9) Zerelda Mae McMillan and Lona Edna McMillan were sisters and were married in a double wedding ceremony.
- (10) These two died in infancy and are buried in unmarked graves.

	Born	Died	Married
Bird Snow m. 23 May 1854 Frances Smith (2)	ca 1831 Surry County, NC ca 1832 Surry County, NC	1912 (1) Lone Jack Cemetery	s/o James Snow & Allie Elizabeth Cave d/o Charles Smith & Nancy Golding (3)
Children:			
1. Charles T.	1853 (4) Jackson County, MO	1929 Lone Jack Cemetery	Matilda Spainhour (5)
2. James F.	1854 (4) Jackson County, MO	19 Mar 1933 Lone Jack Cemetery	Armenta Carey
3. Stephen <u>Isaac</u>	1859 Jackson County, MO	1924 Lone Jack Cemetery	Barbara Gosney (7)
4. John P.	ca 1862 Jackson County, MO	by 1912 (6) Lone Jack Cemetery	never married
5. Elizabeth ("Bettie")	ca 1864 Jackson County, MO	by 1912 (8) Lone Jack Cemetery	never married
6. Nancy Ann	1867 Jackson County, MO	1942 Lone Jack Cemetery	Francis L. Spainhour (5)
7. William Caleb ("Bill")	ca 1870 Jackson County, MO	Los Angeles, CA	Lillie Gosney (7)
8. Allie	ca 1872 Jackson County, MO	by 1912 (8) Lone Jack Cemetery	never married
9. Robert Lee	9 Jan 1874 Jackson County, MO	21 Dec 1921 Lone Jack Cemetery	Zerelda Mae McMillan 21 Aug 1900 (9)
10. Sarah J.	ca 1876 Jackson County, MO	by 1912 (8) Lone Jack Cemetery	never married
11. Albert N.	1 Aug 1880 Jackson County, MO	1965 Lone Jack Cemetery	Lona Edna McMillan (9) 21 Aug 1900
12. Fred E.	22 Sep 1882 Jackson County, MO	30 Apr 1966 Lone Jack Cemetery	Ida Byrd Shields
12. Unnamed infant	Jackson County, MO	(10) Lone Jack Cemetery	never married
13. Unnamed infant	Jackson County, MO	(10) Lone Jack Cemetery	never married

(1) Bird Snow and his wife are buried in unmarked graves.

(2) Frances Smith was

Oak Grove Banner
January 17, 1908, Friday

Born in North Carolina in 1832

Another one of the very old women in Van Buren township is dead. Mrs. Frances Snow Smith who was born in North Carolina December 4, 1832, died at the home of her daughter, Mrs. Joe Spainhour near Lone Jack January 3, 1908. She had been confined to her bed for three months before death relieved her of her suffering.

When only 4 years old she came to Missouri with her parents who settled in Van Buren township. At the age of 18 years she united with Lone Jack Baptist Church and always lived an upright life, being a good neighbor and an earnest worker in her Master's vineyard. On November 24, 1854 she was married to Thomas G. Smith. To this union 8 children were born, four of whom are yet living, viz: Frank Smith, Mrs Wm Rolls, Mrs. Joe Spainhour and Mrs. Milton Clements. The funeral was conducted by Rev. W.T. Church, pastor of the Lone Jack Baptist Church.

	Born	Died	Married
Thomas Golding Smith (1) m. 24 Nov 1854 (2)	1 Dec 1828 Surry County, NC	27 Oct 1899 Lone Jack Cemetery	s/o Charles Smith & Nancy Golding (3)
Frances ("Frankey") Snow	4 Dec 1832 Surry County, NC	3 Jan 1908 Lone Jack Cemetery	d/o James Snow & Allie Elizabeth Cave

Children:

1. Allie Elizabeth	6 Jan 1856 Jackson County, MO	17 Apr 1893	Enoch Martin 12 Mar 1876
2. Nancy Jane	16 Mar 1858 Jackson County, MO	19 Sep 1879 (4) Lone Jack Cemetery	never married
3. Noah Hunt	2 Feb 1860 Jackson County, MO	27 Mar 1888 (4) Lone Jack Cemetery	never married
4. James Golding	10 Jan 1862 Jackson County, MO	5 Nov 1869 (4) Lone Jack Cemetery	never married
5. Charles Franklin ("Frank")	13 May 1866 Jackson County, MO	6 Feb 1919 Lone Jack Cemetery	never married
6. Eliza Frances ("Lida")	11 Sep 1868 Jackson County, MO	21 Aug 1942 Lone Jack Cemetery	William Rolls 28 Mar 1889
7. Sarah Davis	22 Mar 1871 Jackson County, MO	8 Aug 1933 Lone Jack Cemetery	Joseph S. Spainhour (5) 1 Mar 1903
8. Lottie May	15 Sep 1873 Jackson County, MO	1931 Lone Jack Cemetery	Milton F. Clements

- (1) Thomas Golding Smith was a brother of Frances Smith, wife of Bird Snow, and James F. Smith, husband of Eliza Ann Snow. He was previously married to Nancy Easley. He also traveled to California to the gold mines, but returned to Jackson County, where he purchased a farm. He also fought in the Battle of Lone Jack 12 Aug 1862.
- (2) This date was used in Frances (Snow) Smith's obituary in the Oak Grove Banner of Friday, 17 Jan 1908.
- (3) Nancy Golding was a sister of John C. Golding, husband of Matilda Snow, Frances Golding, wife of Ruel Snow, and James ("Jim") Golding, husband of Jane ("Jennie") Snow.
- (4) These three are buried in unmarked graves.
- (5) Joseph Shelby Spainhour was a brother of Francis L. ("Bud") Spainhour, husband of Nancy Ann Snow, and Matilda Spainhour, wife of Charles T. Snow, who were first cousins of Sarah Davis Smith.

	Born	Died	Married
James Snow (1)	ca 1793	20 Apr 1872	s/o Frost Snow, Jr. &
m. 20 Dec 1820 [MB]	Surry County, NC	Lone Jack Cemetery	Elizabeth Fortner
Allie Elizabeth Cave	ca 1798	ca 1888	d/o Bartlett Cave &
	Surry County, NC	Lone Jack Cemetery	Jane ("Jennie") Snow

Children:

1. Henry	ca 1823		Amanda E. Spainhour
	Surry County, NC		13 Sep 1854
2. [Daughter]	ca 1826	by 1840	never married
	Surry County, NC	(2)	
3. Jane ("Jenny")	ca 1829		Thomas Hopper (3)
	Surry County, NC	Lone Jack Cemetery	14 Aug 1845
4. Bird	ca 1831	1912	Frances Smith
	Surry County, NC	Lone Jack Cemetery	23 May 1854
*5. Frances ("Frankey")	4 Dec 1832	3 Jan 1908	Thomas Golding Smith
	Surry County, NC	Lone Jack Cemetery	24 Nov 1853 [1857?]
*6. Elizabeth ("Bettie")	4 Dec 1832	20 Jun 1837 (4)	never married
	Surry County, NC	Lone Jack Cemetery	
7. Carolina	ca 1838		
	Jackson County, MO		
8. Eliza Ann	ca 1843		James F. Smith
	Jackson County, MO		

- (1) James Snow and his family migrated with other Surry County, NC, familys, to the western area of Missouri in 1837. They settled in Jackson, Cass, and Lafayette counties. James Snow helped to lay-off the small crossroads community of Lone Jack, in VanBuren Township, Jackson County. He wrote his will 21 December 1849 and it was probated 15 May 1872, and recorded in Jackson County, MO, Will Book "N," page 115. In this will five children were mentioned but not named. His coffin was built 20 April 1872 and cost \$8.40.
- (2) It is unknown if this daughter died in Surry County, NC, or in Jackson County, MO.
- (3) Thomas ("Tom") Hopper was from Lafayette County, MO.
- (4) Elizabeth ("Bettie") Snow was the first burial in Lone Jack Cemetery, on land donated by her uncle, John Snow.

	Born	Died	Married
John G. Golding (1) m. 22 Jan 1835 Matilda F. Snow	ca 1812 Surry County, NC 13 Apr 1818 Surry County, NC	(2) 20 Apr 1870 Lone Jack Cemetery	s/o Thomas Golding & Elizabeth Cook d/o John Snow & Fran- ces ("Frankey") Easley

Children: (3)

1. Thomas	15 Oct 1836 Surry County, NC	20 Sep 1869 Lone Jack Cemetery	never married
2. William	ca 1838 Cass County, MO		Eliza J. _____
3. Sarah F.	ca 1839 Cass County, MO		
4. Abner L.	ca 1843 Cass County, MO		
5. Charles	ca 1848 Cass County, MO		
6. Mary E.	15 Nov 1853 Cass County, MO	13 Sep 1857 Lone Jack Cemetery	never married
*7. James F.	10 Feb 1854 Cass County, MO	13 Jun 1854 Lone Jack Cemetery	never married
*8. Nancy J.	10 Feb 1854 Cass County, MO	13 Jun 1854 Lone Jack Cemetery	never married

- (1) John Golding was a brother of Frances Golding, wife of Ruel Snow, and James ("Jim") Golding, husband of Jane ("Jennie") Snow. Ruel Snow and Jane ("Jennie") Snow were siblings and were first cousins of Matilda Snow.
- (2) John Golding and his family were living in the Sixteenth District in Cass County, Missouri, at the time of the 1850 Federal Census. They moved there in late 1837-8 with her parents. The 1850 census lists Thomas Golding's birthplace as Missouri, but that would be impossible. They are not found in either the Cass or Jackson counties censuses of 1860. It is unknown where they were at this time. If John G. Golding is buried in the Lone Jack Cemetery, he lies in an unmarked grave.
- (3) There was with all probability more children than those listed here.

	Born	Died	Married
Joshua T. Bays (1) m. 24 Aug 1843	29 Jun 1808	24 Jun 1875 Hull Grove Cemetery	s/o
Mary T. Snow ("Polly")	27 Aug 1820 Surry County, NC	5 Jul 1912 Hull Grove Cemetery	d/o John Snow & Franc ("Frankey") Fasley

Children:

1. Sarah E.	19 Jun 1844 Lone Jack Jackson MO	11 Apr 1848 Lone Jack Cemetery	never married
2. John H.	8 Dec 1846 Lone Jack Jackson MO	30 Mar 1848 Lone Jack Cemetery	never married
3. William F.	10 Jan 1849 Lone Jack Jackson MO	21 May 1908 (2) Hull Grove Cemetery	Annie Kuhn 22 Sep 1886
4. Judith Frances	31 Jan 1852 Lone Jack Jackson MO	25 Feb 1940 (3) Reformed Pres Ch Cem	Hiram Smith 12 Feb 1874
5. Lola	20 Oct 1859 Lone Jack Jackson MO	27 Nov 1942 (5) Hull Grove Cemetery	1)- Claude Kincaid (4) 2)- Edward B. Downie

- (1) Joshua T. Bays and his family removed from Lone Jack, Jackson County, MO, to Winchester, Jefferson Township, Jefferson County, KS, where he and his wife died and are buried.
- (2) William F. Bays died in Onaga, Pottawatomie County, KS, but is buried in Winchester, Jefferson Township, Jefferson County, KS.
- (3) She died in Winchester, KS, where she is buried.
- (4) Lola Bays's marriages were as follows:

Claude Kincaid	= 17 Sep 1880,	Jefferson County, KS
Edward Blake Downie	= 15 Apr 1886,	
- (5) Lola (Bays) Kincaid Downie died in Winchester, KS, where she is buried.

	Born	Died	Married
Abner Lee Snow (1) m. 18 Feb 1844	22 Oct 1822 Surry County, NC	1883 Lone Jack Cemetery	s/o John Snow & Frances ("Frankey") Easley
Elizabeth S. Easley (2)	1825 Surry County, NC	1880 Lone Jack Cemetery	d/o Warham L. Easley & Sarah Crump
Children: (3)			
1. Mary A.	1846 Jackson County, MO	1886 Lone Jack Cemetery	_____ Jackson
2. Unnamed daughter	15 Jul 1848 Jackson County, MO	15 Jul 1848 Lone Jack Cemetery	never married
3. Unnamed son	Dec 1851 Jackson County, MO	Dec 1851 Lone Jack Cemetery	never married
4. America	ca 1853 Jackson County, MO	Lone Jack Cemetery	
5. Charles B.	23 Apr 1856 Jackson County, MO	20 Apr 1936 Lone Jack Cemetery	Martha R. _____
6. William	ca 1859 Jackson County, MO		
7. J. Wood	1866 Jackson County, MO	1884 Lone Jack Cemetery	never married
8. Worham [sic] L.	1869 Jackson County, MO	1942 Lone Jack Cemetery	Mary E. _____

- (1) Abner Lee Snow was a farmer and a mail-carrier in the 1840s. He also became a member of the Lone Jack Baptist Church, and eventually became a deacon.
- (2) Elizabeth S. (Easley) Snow and Abner Lee Snow were first cousins through the Easley family.
- (3) There were probably other children.

	Born	Died	Married
Abner Lee Snow (1) m. 18 Feb 1844	22 Oct 1822 Surry County, NC	1883 Lone Jack Cemetery	s/o John Snow & Frances ("Frankey") Easley
Elizabeth S. Easley (2)	1825 Surry County, NC	1880 Lone Jack Cemetery	d/o Warham L. Easley & Sarah Crump
Children: (3)			
1. Mary A.	1846 Jackson County, MO	1886 Lone Jack Cemetery	_____ Jackson
2. Unnamed daughter	15 Jul 1848 Jackson County, MO	15 Jul 1848 Lone Jack Cemetery	never married
3. Unnamed son	Dec 1851 Jackson County, MO	Dec 1851 Lone Jack Cemetery	never married
4. America	ca 1853 Jackson County, MO	Lone Jack Cemetery	
5. Charles B.	23 Apr 1856 Jackson County, MO	20 Apr 1936 Lone Jack Cemetery	Martha R. _____
6. William	ca 1859 Jackson County, MO		
7. J. Wood	1866 Jackson County, MO	1884 Lone Jack Cemetery	never married
8. Worham [sic] L.	1869 Jackson County, MO	1942 Lone Jack Cemetery	Mary E. _____

- (1) Abner Lee Snow was a farmer and a mail-carrier in the 1840s. He also became a member of the Lone Jack Baptist Church, and eventually became a deacon.
- (2) Elizabeth S. (Easley) Snow and Abner Lee Snow were first cousins through the Easley family.
- (3) There were probably other children.

*1st
Co B 2nd
Bat NC.*

	Born	Died	Married
Daniel Webster Atkins	ca 1842	ca 1876	s/o Lewis Atkins & Minerva Wilmoth
m. 14 Dec 1865	Surry County, NC	Surry County, NC	d/o John White, Jr. & Sarah (2)
Mary A. White (1)	ca 1846	Surry County, NC	
	Surry County, NC	Surry County, NC	

Children:

1. Harden Lewis (3)	ca 1869	(4)	Nancy E. Whitaker
	Surry County, NC	Old Salem Meth Ch	

1. Robert Lee

ca 1867

3. John Samuel

ca 1870

4. James M.

ca 1874

5. Eliza Elton

ca 1879

- (1) Mary A. White was a sister of John P. White who married Mary Ann Atkins, sister of Daniel Webster Atkins. It is possible that she died in the 1870s also.
- (2) This maiden name may have been either Atkins, Hodges, Snow, or even a Alberty.
- (3) This name, in some records, is also spelled Hardin Louis Atkins.
- (4) Harden Lewis Atkins was a Methodist minister. He migrated to Texas, where he died, and the remains of he and his wife were returned to Surry County and buried there.