

COUPLE: CELEBRATES UNION

Love, 77 years later



Jonathan David Phillips/The Mount Airy News

Jesse and Pearl Doss hold hands beside their cake during their 77th wedding anniversary party in the Copeland Masonic Lodge Sunday. Their family said the couple has been married longer than any other living couple in Surry County.

Jesse is still holding onto his Pearl after 77 years

JONATHAN DAVID PHILLIPS

jdphillips@mtairynews.com

DOBSON — In 1930, Jesse Doss was walking down a road with some buddies when he noticed a pretty girl in a blue coat with a group of her friends out in front.

The boys made a game plan to talk to the girls.

"I told them, 'I want the one in the blue coat,'" Jesse, 98, said.

It was March, and Jesse found a pearl.

Three months later, June 22, Jesse and his gal Pearl became Mr. and Mrs. Doss.

"The Lord has blessed us," Jesse said Sunday at the Copeland Masonic Lodge during his and Pearl's 77th wedding anniversary.

Pearl sat beside her husband, opening the cards from family and reading them to Jesse. Both were soft-spoken, opting to watch as children, grandchildren and great-grandchildren filled the lodge with conversation and song.

"I used to be a good cook," Pearl, 97, said with a laugh. She said that could be one of the reasons her husband stuck with through the years.

For Jesse, the best part about finding Pearl surrounded him at the lodge.

"I reckon family, them gettin' along good," he said. "Raising boys and girls and having grandchildren."

The couple lived on a farm and had eight children and 14 grandchildren. One daughter, Jean Robertson, said there are



Jonathan David Phillips/The Mount Airy News

Jesse and Pearl Doss share a kiss during their 77th wedding anniversary party Sunday.

more great-grandchildren than she can count.

She said her parents were strong, and her mom ran a good home — even if it was a little strict.

"We were a little bit more afraid of her than Daddy," Robertson said laughing. "We could always get by with more with Daddy."

It was on Jesse and Pearl's 50th wedding anniversary that their family started gathering for an annual celebrations. The last Sunday in June is reserved for Jesse and Pearl.

The family hasn't missed one yet. Jesse and Pearl have been married

See LOVE, page 2

LOVE: Jesse and Pearl married 77 yrs.

Continued from page 1

longer than any other living couple in Surry County, Robertson said. President George W. Bush sent the couple a signed letter a few years ago, and Willard Scott has talked about them on TV.

"They've been blessed," Robertson said. "That puts it in a nutshell."

During the Sunday celebration, as family members made plates from a buffet of chicken wings, cornbread, green beans and sweet potato

cobbler, Jesse and Pearl stuck close to each other. Their family hugged them, took pictures and made small talk.

As each approaches the century mark in age, they show signs of years taking their toll — Jesse doesn't hear as good as he used to, and Pearl's eyes aren't as sharp as they once were, the family said. But between the two, they said, the spark hasn't diminished a bit.

"I think as much of him today as I did then," Pearl said.

1 2 3 4 5 6 7 8 9 10 11 12 13 14

* JOHN DOSS #4643 m. ANN TAYLOR #4644
* THOMAS DOSS #4645 m. ????? DOSS #4648
* AZARIAH DOSS #4649 () - (1754) m. JUDITH TAYLOR #4651
* RUTH DOSS #4652
* MATTHEW DOSS #4653 (1750) - m. MILLY ? #4654
* JUDAH DOSS #4655
* JAMES DOSS #4656
* AZARIAH DOSS #4657
* WILLIAM DOSS #4658
* ELIZABETH (ELIZA) DOSS #4659
* LEMUEL DOSS #4660 m. SALLY ? #4665
* SALLY DOSS #4666
* ELIZA DOSS #4667
* JESSE DOSS #4668
* MATTHEW DOSS #4669
* JOHN DOSS #4670
* MARTIN DOSS #4661
* SUSANNA DOSS #4662
* MATTHEW DOSS, JR #4663
* MILLEY DOSS #4664
* ZACHARIAH DOSS #4650 m. ?????? DOSS #4671
* ZACHARIAH DOSS, JR #4672 m. UNKNOWN DOSS #4673
* ISHAM DOSS #4674 m. LUCY UNKNOWN #4675
* HENRY DOSS #189 m. (22-OCT-1835) CAROLINA ATKINS #190
* SARAH ANN DOSS #120 (1839) - (JAN 13 1923) m. (SEP 06 1855) MCGOWAN G. EDMONDS #119 (1836) - (1909)
* PRESTON IVY EDMONDS #121 (01-MAR-1861) - (JUN 19, 1941) m. (Jan 21, 1886) SARAH ELIZABETH "BETTIE" HUDSON #123
(1869) -
m. (Jan 7, 1904) LETHA JULIA REID #124
(13-JUL-1877) - (20-JAN-1954)
* Mary LouEtta Edmonds #2 (AUG 02 1891) - (FEB 24 1969) m. (DEC 24, 1911) Hubert Earnest Wall #1
(AUG 02 1888) - (SEP 26 1950)
* Spencer Ellis Wall #3 (JUL 26 1912) - (AUG 29 1958) m. Lisa Hawks #22 (May 8, 1915) - (Dec 11, 1933)
m. (JUN 04 1942) Mary Neal McCracken #21
(DEC 30 1908) - (AUG 12, 1994)
* baby boy by Lisa Hawks #23
* Spencer Ellis Wall Jr #17 (MAR 10 1950) - m. (DEC 27 1969) Debra Lyons #18
* Angela Wall #19 (JUL 05 1970) -
* Crystal Wall #20 (AUG 10 1978) -
* Clyde Early Wall #4 (NOV 30 1914) - (AUG 06 1968) m. (Nov 9, 1935) Lula Mae Childress #25
(Jul 3, 1915) - (Dec 12, 1991)
* Betty Jean Wall #26 m. Samuel Eugene McNeill #157
* Samuel Eugene McNeill Jr. #158 m. TAMMY LUDDINGTON #161
* Tami Ludington McNeill #162
* Zackary McNeill #163
* Timothy Allen McNeill #159 m. Roxanna Blackman #168
* Roxanna McNeill #169
* Thomas Allen McNeill #170
* Susan Ann McNeill #160 m. Bobby Joe Whitt #164
* Naquasha Ann Whitt #165
* David Leonard Whitt #166
* Messilsa(spell) Jo Whitt #167
* Louise Wall #27 m. (JUNE 1, 1960) BARB ODELL SNOWDEN #136

1 2 3 4 5 6 7 8 9 10 11 12 13 14

2 3 4 5 6 7 8 9 10 11 12 13 14

. * PATRICIA LYNN SNOWDEN #137 (JUNE 9, 1961) - m. RANDY PARSONS #139
. * SAMANTHA LOUISE PARSONS #140
. * AMY LEE PARSONS #141
. * TYLER LEROY PARSONS #142
. * ANGELIA DENISE SNOWDEN #138 (JULY 15, 1963) - m. ? WHEAT #143
. m. ? ADAIR #145
. * SARAH LYNN WHEAT #144
. * AMBER ADAIR #146
. * Peggy Ruth Wall #28 m. WILLIAM ABSHEAR #149
. * Darral Abshear #150
. * Shawn Abshear #151 m. ????? #154
. * Pam Abshear #155
. * Kristine Abshear #156
. * Stephen Abshear #152
. * Travis Abshear #153
. * Marjorie Ann Wall #29 (June 29, 1943) - m. Randolph Wm. Lee #171 (Sept 15, 1939) -
. * Randolph Wm. Lee, Jr. #172 (Aug 31, 1963) - m. Joanna April ---- #175
. * Shonda Marie Lee #176 (1981) -
. * Stephnie Rene Lee #177 (1985) -
. * Sandra Rene Lee #173 (Apr 14, 1966) -
. * Michael Anothy Lee #174 (Mar 3, 1969) -
. * Harvey Lee Wall #30 m. Dawn Crooks #147 (Ohio) -
. * CRIS WALL #148
. * Stella Mae Wall #5 (DEC 11 1916) - (MAR 23 1996) m. (AUG 13 1946) Floyd E. Powers #69
. (JUN 21 1924) - (JAN 24 1989)
. * Brenda Gail Powers #70 (JAN 23 1949) - m. (NOV 23 1967) Larry Kolb #72
. * Larry Kolb, Jr. #73 (FEB 14 1968) -
. * Mickel Kolb #74 (SEP 13 1972) -
. * Johnny Lee Powers #71 (MAR 08 1953) - m. Janet Roach #75
. * Johnny Lee Powers, Jr. #76 (MAY 06 1972) -
. * Curtis Wall #6 (JUN 03 1919) - m. Helen #40
. m. (JUL 03 1948) Marguerite H. Jackson #43
. * Curtis Eugene Wall #41 (SEP 15 1942) - m. Carol Smith #85 (NOV 07 1944) -
. m. (20-NOV-1993) M. PERRY #180
. * Kevin Eugene Wall #86 (APR 30 1967) -
. * Brian Keith Wall #87 (FEB 10 1970) -
. * Peggie Marie Wall #42 (Sep 30, 1943) - (Jan 23, 1945)
. * James David Wall #44 (APR 16 1952) - m. Karen #77
. * Alma Belle Wall #7 (MAR 28 1922) - m. (DEC 31 1943) Norville Fisher Weston #78
. (FEB 25 1917) - (JAN 12 1985)
. * Norville Fisher Weston, Jr #79 (AUG 31 1945) - (JUL 11 1957)
. * Dian Weston #80 (SEP 29 1946) - m. (JUN 10 1967) James Henry Parker #81
. m. Gary Randel Mounts #83
. * Kelli Parker #82 (JUL 27 1970) -
. * Destin Travis Mounts #84 (JUN 30 1977) -
. * Leighton Robert Wall #8 (JUL 13 1924) - m. (MAY 23 1946) Zula Mae Moyers #45 (JAN 30 1924) -
. * L.R. Wall, Jr. #46 (AUG 16 1948) - m. Particia Louise Smith Bernard #103
. m. (MAY 21 1988) Susan K. Badila #89 (MAR 31 1959) -
. * KAYLEIGH JORDAN WALL #179 (JULY 27, 1993) -
. * Gloria Jean Wall #47 (MAY 09 1951) - m. (MAY 14 1970) Joseph Daniel Richards #90
. m. (APR 13 1985) Stephen Fannin #93
. * Stephenie Dawn Richards #91 (SEP 28 1973) -

2 3 4 5 6 7 8 9 10 11 12 13 14

1 2 3 4 5 6 7 8 9 10 11 12 13 14

. * Paul Daniel Richards #92 (NOV 11 1977) -
. * Odell Wall #9 (JUL 16 1927) - m. Martha Elizabeth Elliott #51 (NOV 12 1931) -
. * Fred Wall #52 (JAN 10 1949) - m. Ruth Gibbons #57 (MAR 21 1950) -
. m. (FEB 12 1984) Brenda Hulen #60 (AUG 25 1948) -
. * Samantha Renee Wall #58 (JUL 12 1969) -
. * Lori Elizabeth Wall #59 (DEC 17 1970) -
. * Phyllis Ann Wall #53 (OCT 03 1951) - m. (MAY 30 1970) Eddie Franklin Holder #61 (OCT 28 1949) -
. * Deborah Lee #54 (OCT 07 1955) - m. (OCT 28 1973) Jerry Franklin Norton #62 (FEB 14 1954) -
. * Mathew Lee Norton #63 (FEB 08 1983) -
. * MEGAN ELIZABETH NORTON #135 (AUG 30 1990) -
. * Hubert Ernest Wall #55 (AUG 12 1958) - m. (JUL 00 1979) Vickie Lynn Lucas #64 (JUL 13 1957) -
. m. (AUG 10 1985) Teresa Faye Partin #66 (AUG 27 1963) -
. * Brandon Lucas Wall #65 (JAN 21 1982) -
. * Jordon Kyle Wall #67 (OCT 21 1987) -
. * Larry Wall #56 (FEB 14 1961) - m. (OCT 29 1988) Virginia Kirk Priest #68 (OCT 30 1967) -
. * EVAN JARED WALL #178 (AUG 4, 1993) -
. * Ruby Irene Wall #10 (JAN 23 1930) - m. (NOV 14 1948) Harvey Holland #94 (DEC 28 1928) -
. * Shirley Lynne Holland #95 (FEB 18, 1958) - m. Ronnie Ray Barger #98 (MAY 10 1949) -
. * Kristina Gayle Barger #99 (SEP 23 1980) -
. * Kelley Ann Holland #96 (APR 03 1960) - m. Randy Lee Seymore #100 (FEB 02 1958) -
. * Bryce Eddison Seymore #101 (OCT 16 1985) -
. * Caithyn Ruth Seymore #102 (JUL 25 1989) -
. * James Harvey Holland #97 (SEP 07 1961) -
. * James Elmer Wall #11 (OCT 02 1932) - m. (AUG 14 1954) Betty Lou Buchanan #13 (JUN 22 1930) -
. * James Randy Wall #14 (MAR 05 1955) - (MAR 06 1983) m. Debra Ann Darby #31
. * Robin Ann Wall #15 (AUG 16 1957) - m. (SEP 17 1987) Curtis Mentor Hughes #16 (JUN 18 1958) -
. * Samantha Ann Hughes #105 (MAR 25 1990) -
. * Shirley Ann Wall #12 (FEB 02 1936) - m. (JUN 05 1954) Johnnie Lassiter #32
. (SEP 13 1935) - (FEB 21 1982)
. * John Michael Lassiter #33 (NOV 19 1955) - m. (SEP 25 1982) Leigh Ingersol #50 (SEP 12 1958) -
. * Hubert Wesley Lassiter #34 (AUG 08 1957) - (JAN 21 1958)
. * Mary Beth Lassiter #35 (JAN 11 1960) - m. (Sep 07 1980) Henry Farrell Needham #37
. (OCT 12 1958) -
. * Andrea Nicole Needham #38 (APR 04 1984) -
. * Amber Dyan Needham #39 (APR 03 1989) -
. * Steven Craig Lassiter #36 (MAY 29 1966) -
. * HENRY DILLARD EDMONDS #125 (NOV 6, 1892) - (OCT 1967) m. METTA ALMEDIA HARDY #363 (1894) -
. * HASSEL EDMONDS #193
. * EULALA EDMONDS #194
. * SAMUEL HARRISON EDMONDS #126 (FEB 14, 1894) - m. ETHEL VIOLA SMITH #195 (JUN 25, 1900) - (MAY 30, 1995
. * RUTH E. EDMONDS #196 m. PAUL BYRD #4363
. * DENNIS BYRD #4438
. * BRENDA BYRD #4439
. * DORIS M. EDMONDS #197
. * HAROLD D. EDMONDS #198
. * GARLAND S. EDMONDS #199
. * BOBBY L. EDMONDS #200
. * FRED H. EDMONDS #201
. * BILLY F. EDMONDS #202
. * BETTY OPAL EDMONDS #203
. * LETA EDMONDS #127 (DEC 2, 1899) - (1969) m. JOHN W. SCOTT #208 (1890) - (1962)
. * RAYMOND L. SCOTT #209 (1921) - (1926)

1 2 3 4 5 6 7 8 9 10 11 12 13 14

1 2 3 4 5 6 7 8 9 10 11 12 13 14

. * GRACIE M. EDMONDS #128 (JAN 2, 1897) - (APRIL 26, 1964) m. JAMES E. VENABLE #131
 (Jan 31, 1891) - (Apr 26, 1978)
 * James E. (Doc) Venable Jr #132 (Sep 6, 1925) - (Oct 29, 1985) m. (Jan 9, 1949) Verla Marsh #133
 (Oct 24, 1927) -
 * Lu Anne #134
 * EULA VENABLE #204 m. JOHN PARKER #206
 * ZELDON VENABLE #205 () - (JUN 05 1997) m. EDDIE WATSON #207
 * JACK WATSON #4046
 * HATTIE BELLE EDMONDS #220 (APRIL 3, 1905) - (MAY 5, 1975) m. (APRIL 21, 1929) JAMES (JIM) ELDRIDGE MELTON #
 (APRIL 15, 1910) - (OCT 19, 1960)
 m. (JAN 18, 1963) SAMUEL BEN HALL #232
 (NOV 11, 1895) - (DEC 10, 1963)
 * GRAHAM ELDRIDGE MELTON #227 (MAR 20, 1930) - m. (APRIL 9, 1955) PEARLIE ROSE BALDWIN #233
 (DEC 10, 1926) -
 * FRED ELDRIDGE MELTON #234 (DEC 21, 1947) -
 * DAVID ROBERT MELTON #235 (JUN 17, 1957) -
 * RAYMOND MARK MELTON #236 (JAN 19, 1959) -
 * PEGGY RUTH MELTON #228 (MAR 3, 1932) - m. (DEC 21, 1947) HUBERT SAMUEL PEELE #237 (OCT 31, 1926) -
 * DANNY LEE PEELE #238 (JUL 30, 1956) - m. (DEC 12, 1992) DOROTHY CARTER #239
 * JAMES HAROLD MELTON #229 (JUNE 30, 1935) - (SEP 30, 1935)
 * HILDA GRAY MELTON #241 (AUG 2, 1937) - m. (DEC 23, 1953) HARVEY DONALD AUMAN #240 (SEP 5, 1933) -
 * WANDA ELAINE AUMAN #242 (JAN 15, 1957) -
 * DONALD DARWIN AUMAN #243 (APR 3, 1958) -
 * DOUGLAS JAMES AUMAN #244 (MAR 20, 1962) -
 * CHRISTOPHER RANDOLPH AUMAN #245 (DEC 23, 1963) -
 * JIMMIE DARRELL MELTON #230 (JUL 26, 1942) - m. (JUN 24, 1961) DOROTHY MAE (DOT) FURR #246
 (DEC 6, 1941) -
 * CYNTHIA DENISE MELTON #247 (OCT 17, 1962) -
 * JIMMIE DARRELL MELTON, JR. #248 (DEC 28, 1970) -
 * MACK RAY MELTON #231 (JAN 21, 1945) - m. (AUG 20, 1965) FRANCES ANN RITTER #249 (JUL 18, 1947) -
 * SHARON ANNETTE MELTON #250 (JUL 30, 1966) -
 * ANGELA RENEE MELTON #251 (FEB 16, 1968) -
 * MICHAEL SCOTT MELTON #252 (AUG 30, 1976) -
 * JONAH LESTER EDMONDS #221 (APRIL 18, 1907) - (NOV 13, 1984) m. (NOV 24, 1935) ALICE CLEO ATKINS #255
 (MAR 30, 1913) - (OCT 24, 1975)
 * NORMA JOYCE EDMONDS #256 (AUG 24, 1939) - m. ALFRED FLOYD CHILDRESS, JR #269
 (Mar 3, 1936) - (June 21, 1981)
 * PAMELA LYNN CHILDRESS #270 (APR 23, 1963) - m. JOHN NEWMAN #2347
 * VICTORIA LYNN NEWMAN #2348
 * DWIGHT CHILDRESS #271 (MAR 1, 1969) - m. MELANIE SANTOS #2349
 * ASHLEY AMBER CHILDRESS #2350
 * LARRY ATKINS EDMONDS #257 (OCT 3, 1942) - m. ALMA JEAN McNEILL #278
 m. ALICE MILLER #281
 * DONALD EDWARD "EDDIE" EDMONDS #279 (APR 8, 1963) - m. VICKIE LAMM #4518
 * RYAN EDMONDS #4519
 * APRIL EDMONDS #4520
 * LAWRENCE EUGENE "LEE" EDMONDS #280 (MAY 28, 1968) - m. DENISE PARKS #2344
 * JACOB TYLER "JT" EDMONDS #4521
 * GLENDA MAE EDMONDS #258 (MAY 6, 1946) - m. HAROLD JENKINS #272
 m. BOBBY WILLIAMS #275
 * ANNETTE JEAN JENKINS #273 (SEP 20, 1968) - m. RAYMOND FROST #2351
 * CRYSTAL FROST #2352

1 2 3 4 5 6 7 8 9 10 11 12 13 14

1 2 3 4 5 6 7 8 9 10 11 12 13 14

* TAMMIE MAE JENKINS #274 (OCT 14, 1972) - m. DENNIS VASS #2353
 * FITZGERALD WILLIAMS #276 (JUN 30, 1983) -
 * BENJAMIN WILLIAMS #277 (FEB 5, 1985) -
 * TANELLE WILLIAMS #2354
 * BETSY ANN EDMONDS #259 (NOV 6, 1950) - m. (MAR 23, 1969) BOYD DALE BAUGESS #282
 * ERIC BAUGESS #283 (NOV 10, 1972) -
 * KIMBERLY BAUGESS #284 (OCT 24, 1974) - m. SCOTTIE LEE BRIGGS #973
 * TUESDAY DAWN BRIGGS #2355
 * CAROLINE (CARRIE) BAUGESS #285 (JUL 8, 1981) -
 * DONALD LESTER EDMONDS #260 (NOV 16, 1951) - m. (AUG 8, 1976) DEBRA MARIE CHANDLER #286
 (22-AUG-1953) -
 * ELIZABETH (BETH) CHANDLER EDMONDS #287 (NOV 3, 1980) -
 * CHERYLE LYNN EDMONDS #288 (NOV 3, 1980) -
 * KAREN ALLISON EDMONDS #289 (NOV 3, 1980) -
 * JOHN HOWARD EDMONDS #222 (FEB 15, 1909) - (JAN 21, 1987) m. (DEC 25, 1930) LETA VIVIAN BLACK #261
 (JULY 13, 1907) - (JUL 21, 1994)
 * ROYCE GRAY EDMONDS #262 (FEB 25, 1939) - m. FLORA BERTHA BUCHANAN #290
 m. BARBARA JEAN BEAL #293
 m. JANE MARSH #296
 * RODNEY GRAY EDMONDS #291 (MAY 10, 1960) -
 * RANDY DEAN EDMONDS #292 (JUN 30, 1961) -
 * MARK ANTHONY EDMONDS #294 (AUG 13, 1966) -
 * HOWARD SCOTT EDMONDS #295 (MAY 14, 1969) -
 * HOLLY ALEXIS EDMONDS #297 (MAR 22, 1983) -
 * COY IVY EDMONDS #223 (MARCH 6, 1912) - (NOV 2, 1976)
 * AUTHOR GRADY EDMONDS #224 (DEC 13, 1913) - (APRIL 12, 1966) m. (DEC 19, 1936) JOSEPHINE LOVE #263
 (JUL 14, 1912) -
 * ELIZABETH ANN (BETH) EDMONDS #264 (FEB 9, 1940) - m. ROBERT (BOBBY) PHILLIPS #298
 m. BILL ALGOOD #301
 m. ERVING RISEN #302
 * ROBERT (ROBIN) SHELTON PHILLIPS ALGOOD #299 (SEP 7, 1956) -
 * ELIZABETH DAWN PHILLIPS ALGOOD #300 (MAR 5, 1958) -
 * DALE REID EDMONDS #265 (AUG 29, 1945) - m. MARILYN ANNE VOYLES #3889 (04-NOV-1950) -
 * ELLIS PRESTON EDMONDS #225 (SEP 18, 1918) - m. (DEC 26, 1947) OLENE JACKSON #266 (NOV 8, 1925) -
 * LINDA ANN EDMONDS #267 (MAY 2, 1950) - m. NORRIS MONROE JONES #303
 * ELIZABETH HELEN JONES #304 (MAR 18, 1971) -
 * DANA ANN JONES #305 (JUN 19, 1975) -
 * WENDY LEIGH JONES #306 (DEC 1, 1976) -
 * MITCHELL PRESTON EDMONDS #268 (APR 14, 1957) - m. (OCT 14, 1978) KATHY SANDERS #307
 (JAN 11, 1956) -
 * JILLIAN DE'VONN EDMONDS #308 (MAY 2, 1981) -
 * TEA LA'ANN EDMONDS #309 (FEB 23, 1984) -
 * WADE HAMPTON EDMONDS #253 (OCT 11, 1920) - (MAY 29, 1923)
 * ELLA WILLIAMS #254 m. CORNELIUS ATKINS #310
 * RURAL THOMAS EDMONDS #122 () - (SEP 11 1935) m. LONTINA #191
 m. MARGARET BRUNER #322
 * SARAH F. EDMONDS #319 m. JOSHUA PRESTON SNOW #346
 * HENRY T. EDMONDS #320 m. LUNA #323
 * HERMAN EDMONDS #324
 * ULYS EDMONDS #325
 * PEARL BRUNER EDMONDS #321 m. JOHN VENABLE #326
 * CAROLINA BELLE EDMONDS #311 m. (DEC 25, 1884) CHARLES NEWTON ATKINS #327 (1863) -

1 2 3 4 5 6 7 8 9 10 11 12 13 14

1 2 3 4 5 6 7 8 9 10 11 12 13 14

* LUCY ADA ATKINS #328 m. HUBERT CARLYLE #339
 * WALTER M. ATKINS #329
 * NORA E. ATKINS #330 m. TILDEN HARDY #340
 * CHARLES C. ATKINS #331
 * ARTHUR B. ATKINS #332
 * WILL FLETCHER ATKINS #333 m. MINNIE HARDY #347
 * PEARLE M. ATKINS #334 m. MONROE FAULK #341
 * MYRTLE ATKINS #335 m. HOWARD MAPLES #342
 * CLAYTON ATKINS #336
 * COKE ATKINS #337
 * ELBERT ATKINS #338
 * MANDY ELLEN EDMONDS #312 m. (DEC 25, 1908) WILL WHITT #343
 * OMA WHITT #344 m. ISAAC L. CHANDLER #345
 * SARAH JANE EDMONDS #313 m. (DEC 8, 1892) THOMAS R. DOSS #348
 * BESSIE DOSS #349
 * VINEYARD DOSS #350
 * MURPHY DOSS #351
 * ESKER DOSS #352
 * EARLY DOSS #353
 * EMMA RACHEL EDMONDS #314 m. (JUN 28, 1896) SAMUEL BULLINS #354
 * BERTHA BULLINS #355
 * ERNEST CLINTON BULLINS #356
 * GROVER BULLINS #357
 * MALLORY BULLINS #358
 * PAUL BULLINS #359
 * SILAS BULLINS #360
 * ELLIS BULLINS #361
 * RUEB ANDERSON DOSS #840 m. AMY BRAY #759 (1834) -
 m. SALLY ANN SHINAULT #4633
 * SARAH DOSS #1489 (1860) -
 * SALLY DOSS #4630
 * MACK DOSS #4631
 * COLUMBUS DOSS #4632
 * JAMES DOSS #4634
 * TOM DOSS #4635
 * JOHN DOSS #4636 m. LUCY JOHNSON #4637
 * JESSE JAMES DOSS #4638 (11-MAR-1909) - m. PEARLIE CARLETTA CHILDRESS #4639
 * LARRY DOSS #4640 m. ?????DOSS3 #4641
 * BRIAN DOSS #4642
 * SHELBY JEAN DOSS #4696 m. JAMES CLARENCE ROBERTSON #4697
 * GREGORY DALE ROBERTSON #4703
 * JAMES EDWARD ROBERTSON #4704 m. DORIS ANNE EASTER #4709
 * JAMES STEVEN ROBERTSON #4710
 * ASHLEY NICOLE ROBERTSON #4711
 * JAY MITCHELL ROBERTSON #4705 m. KATHRYN JANE DEZERN #4712
 * MORGAN BROOKE ROBERTSON #4713
 * HANK DEAN ROBERTSON #4706 m. DONNA FRANCES HALL #4714
 * NATHAN ADAM ROBERTSON #4715
 * MARK ISRAEL ROBERTSON #4707 m. TINA LOUISE SMITH #4716
 * JESSE JAMES ROBERTSON #4717
 * JUSTIN KERRY ROBERTSON #4718
 * SARAH REBECCA ROBERTSON #4708 m. MICHAEL COMBS #4719

1 2 3 4 5 6 7 8 9 10 11 12 13 14

1 2 3 4 5 6 7 8 9 10 11 12 13 14

* HASSELL CICERO DOSS #4698 m. BETTY SNOW #4794
 * LILLIAN DOSS #4699
 * JASPER DOSS #4700
 * MINNIE DOSS #4701
 * MARY DOSS #4702
 * JANE DOSS #841
 * RUFUS DOSS #842
 * MAHALA ELIZABETH (BABE) DOSS #315 (FEB 13, 1849) - (SEP 13, 1931) m. MCGOWAN G. EDMONDS #119 (1836) - (1909)
 * IDA MAE DOSS #316 (JUL 14, 1874) - m. JOHN ANDREW HARDY #362
 * METTA ALMEDIA HARDY #363 (1894) - m. HENRY DILLARD EDMONDS #125 (NOV 6, 1892) - (OCT 1967)
 * HASSEL EDMONDS #193
 * EULALA EDMONDS #194
 * NORA BELK HARDY #364 (1898) - m. VIRGIL HARDY #372
 * HATTIE VIOLET HARDY #365 m. FURAN MCCASKILL #373
 * MARY MAGDALENE HARDY #366 m. HARDY DOWD #374
 * LILY ELIZABETH HARDY #367 m. BEN GRADY #375
 * OLIN YOUNG HARDY #368 m. ADA HOLYFIELD #376
 * JOHN OLLIE HARDY #369
 * ROBERT GLENN HARDY #370 m. JESSIE MACKSON #378
 * PAULINE HARDY #371 m. HOWARD FRYE #377
 * METTA YOUNG DOSS #317
 * JOE TURNER DOSS #318 (SEP 12, 1880) - (FEB 3, 1915) m. (APR 3, 1898) CASSIE KATHERINE SNOW #379
 (JUL 6, 1876) - (MAY 29, 1957)
 * DORA MAE DOSS #380 (1899) - (1919) m. (JUL 11, 1915) JOHN MARVIN HARDY #392
 * OLA BELLE DOSS #381 (1901) - m. WALTER EDGAR HILL #387
 * LESTER DOUGLAS HILL #4466 m. OPAL JANE VENABLE #4779
 * MARVIN ESKER HILL #4467 m. GEORGIA PAULINE VENABLE #4780
 * ROY EDGAR HILL #4468 m. ELSIE FAYE HILL HARDEN #4781
 * JOE CECIL HILL #4469 m. VIRGINIA BELLE VENABLE #4782
 * EVA MAE HILL #4470 m. EDWARD NORTON #4783
 m. WILLIAM MARVIN SEAL #4784
 m. GROVER C ROBBINS #4785
 * FRANKIE BEATRICE HILL #4471 m. CHARLES GARLAND CERTAIN #4786
 * VALLIE WETONIA HILL #4472 m. FRANKLIN DALE SHANKS #4787
 m. HENRY SINGLETON #4788
 * WILLIAM CURTIS HILL #4473 m. POLLY BOWYER #4789
 * KATIE LEE HILL #4474 m. ALVIN COLE #4790
 * JUNIOR WAYNE HILL #4475 m. BARBARA ANN SEALEY #4791
 * MARVIN YOUNG DOSS #382 (1904) - m. (DEC 8, 1923) JULIA FRANCES HARDY #390
 * MICKIE DEAN DOSS #4476 m. CHARLES SHEFFIELD #4793
 * BETTY IRENE DOSS #4477 m. ROBERT LEE BIBBY, JR #4792
 * TOBIE LEE WATSON DOSS #4478
 * FRANCIS YOUNG DOSS #4479
 * DANIEL RAYMOND DOSS #383 (1906) - (1906)
 * WILLIAM DALLAS DOSS #384 m. ELLA MAE OWENS #391
 * HASSEL VINEYARD DOSS #4480
 * ODESSA MARIE "SISSY" DOSS #4481
 * FRANCES ODELL DOSS #4482
 * CURTIS BISHOP DOSS #4483
 * EARLINE DOSS #4484
 * KATIE LORENE DOSS #4485
 * PAULINE JEAN DOSS #4486

1 2 3 4 5 6 7 8 9 10 11 12 13 14

1 2 3 4 5 6 7 8 9 10 11 12 13 14

* FRED RAYFORD DOSS #4487
 * HAROLD SPENCER DOSS #4488
 * CHARLES WILLIAM DOSS #4489
 * PATTY LOUISE DOSS #4490
 * CAROLYN GRAY DOSS #4491
 * SANDRA FAYE "SANDY" DOSS #4492
 * EDITH DOSS #4493
 * BARNARD DOSS #4494
 * ALMA GLEE DOSS #385 (1911) - m. SAMUEL THOMAS COLLINS #388
 * GARNETT VIRGINIA COLLINS #4495 m. LEONARD WILLIAMS #4795
 * PEGGY DEVORIA COLLINS #4496 m. BILL ROBERTSON #4796
 * BRENDA PRISCILLA COLLINS #4497 m. FRANK JORDAN #4797
 * NAOMI ROSE DOSS #386 (1913) - (1978) m. (AUG 22, 1929) PINK REID JOHNSON #389
 * WETOKA VIOLA JOHNSON #4498 m. WILLIAM THOMAS PHILLIPS #4798
 * WILLIAM LAZZERI "BILLY" JOHNSON #4499 m. DORIS PAIGE BOLES #4799
 * JIMMIE BRAZIL JOHNSON #4500 m. FRANCES ELIZABETH SNOW #4800
 * THERESSA GAIL JOHNSON #4501 m. ALEXANDER HAVENS EWAN #4801
 * FELICIA FAYE JOHNSON #4502 m. GLENN WILLIAM FARMER #4802
 * THOMAS JEFFERSON DOSS #4676 m. ELIZABETH HOLYFIELD #4679
 * MALINDA DOSS #4680
 * WILLIAM R DOSS #4681
 * EMILY DOSS #4682
 * RUELE A DOSS #4683
 * JOHN DOSS #4684
 * ALEXANDER DOSS #4685
 * MARTIN DOSS #4686
 * JANE DOSS #4687
 * MEHULDA DOSS #4688 m. RICHARD JACKSON LLEWELYN #4695
 * WILLIAM M DOSS #4677 m. SABRA WOOD #4689
 * ANDREW J DOSS #4690 m. LUCRETIA (LUCRESY) BROWN #4803 (1849) -
 * MARY L DOSS #4804 (1871) -
 * JOHN W DOSS #4805 (1873) -
 * SABRA E DOSS #4806 (1876) -
 * HENRY L DOSS #4807 (1880) -
 * ELIZA JANE DOSS #4808 (20-MAR-1884) - (31-MAY-1969) m. EUGENE EDGAR SNOW #4809
 * JOHN ELMER SNOW #4817 (04-OCT-1906) - m. OLA MAE DAVIS #4821
 * JULIUS MANLEY SNOW #4818 (09-OCT-1909) - m. METTA BULLIN #4822
 m. VERONA QUESINBERRY #4823
 * JARED RALPH SNOW #4819 (18-SEP-1913) - m. ANNIE LEE BURRUS #4824
 * ANNA LEW KATHLEEN SNOW #4820 (29-APR-1920) - m. RALPH DONALD MCCORMICK #4825
 * EMELINE DOSS #4691
 * LUCINDA DOSS #4692
 * BURHL DOSS #4693 m. CATHERINE M WHITAKER #4810
 * ALBERT R DOSS #4811 (1847) -
 * WILLIAM R DOSS #4812 (1878) -
 * BURHL J DOSS, JR #4813 (18-SEP-1980) -
 * MINERVA ETTA DOSS #4814 m. JOSEPH MAHLON CRISSMAN #4816
 * EMORY CRISSMAN #4826
 * GRACE AULINA CRISSMAN #4827 m. JOHN ELBERT EADS #4836
 * FLOYD VERNON CRISSMAN #4828 m. ETHEL EULALAH WHITAKER #4837
 * ALMA CRISSMAN #4829
 * STACY CORDELIA CRISSMAN #4830 m. BART CALLOWAY #4838

1 2 3 4 5 6 7 8 9 10 11 12 13 14

1 2 3 4 5 6 7 8 9 10 11 12 13 14

. * ERA MAE CRISSMAN #4831 m. PAUL HEMRIC #4839
 * JOSEPH SIMMONS CRISSMANS #4832 m. RUTH BENTON #4840
 * MAGALENE CRISSMAN #4833
 * CATHERINE CRISSMAN #4834 m. GEORGE CASSTEVENS #4841
 * SANFORD ELLIS CRISSMAN #4835 m. MAE BLEDSOE #4842
 * LUCINDA DOSS #4815
 . . . 1858. * ADELINE DOSS #4694 m. ACE COLEMAN COE #4722 m 1/26/1882
 * ERNEST CLEVELAND COE #4723 m. ELIZA MOONEY #4730
 * VICTOR HARLON #4731 m. OPAL LUNDY #4733
 * JUDITH ANNETTE COE #4734 m. JAMES WILLIAM BLYTHE #4735
 * DAVID WILLIAM BLYTHE #4736
 * JAMIE LEIGH BLYTHE #4737
 * BETTY LOIS COE #4732 m. ARTHUR JAMES PERKINS #4738
 * RONALD JAMES PERKINS #4739
 * RANDALL STEPHEN PERKINS #4740
 * ABRAM THURSTON COE #4724 m. IDA COE #4741
 * HERMAN COE #4742 m. CHARLOTTE COMER #4744
 * JAY COE #4745 m. SUE WHITAKER #4746
 * MANDY COE #4747
 * WARREN COE #4743 m. MYRTLE BRUNER #4748
 * PAT COE #4749 m. GERALD TODD #4750
 * IRA WINFIELD COE #4725 m. LIZZIE LORETTA BAKER #4751
 * BLEUFORD T COE #4752 m. SELMA PILSON #4760
 * H LA DOE COE #4753 m. THELMA MILLS #4761
 * LARRY COE #4762
 * FRANKIE LEE COE #4763
 * DOVIE KATHERINE COE #4754 m. WADE B HAMPTON #4764
 * BENNY HAMPTON #4765
 * DWAYNE HAMPTON #4766
 * TERRY HAMPTON #4767
 * COLEMAN COE #4755 m. LIDA WICKER #4768
 * ALMA GRACE COE #4769
 * DELAWARE COE #4756
 * LAWRENCE GRAY COE #4757 m. PEGGY THOMAS #4770
 * LANNY GRAY COE #4771
 * CARLO COE #4772
 * AIRALEE COE #4758 m. RUBY CROWSON #4773
 * GARY COE #4774
 * DONNA COE #4775
 * ALPHA COE #4759 m. COLEY R STONE #4776
 * LORETTA STONE #4777
 * KAREN STONE #4778
 * PARRY ACE WILSON COE #4726
 * WISA EMBELINE COE #4727
 * CORA LUCINDA COE #4728
 * PATIA LILLIE ADELINE COE #4729
 * JAMES DOSS #4678
 . * WILLIAM DOSS #4646
 . * ELEANOR DOSS #4647

PATTERSON

MT. AIRY — Mrs. Grace Etta Doss Patterson, age 90, widow of the late Mallory Glenn Patterson of Surry Community Nursing Center, Mt. Airy, N.C., died there Friday morning following a lengthy illness. Mrs. Patterson was born December 31, 1904 in Surry County, N.C. to the late John and Martha Doss. She was retired from the Renfro Corporation after 35 years of service and was a member of the Level Cross United Methodist Church. Surviving are four daughters and sons-in-law, Joyce and Heath Quesinberry and Lucille Inman, all of Mt. Airy, Lois and Alvin Mayes, Cana, Va., Pat and Fred Parnell, Winston-Salem; a son and daughter-in-law, Pete and Linda Patterson, Mt. Airy; 23 grandchildren; 25 great grandchildren and four great great grandchildren; two sisters, Catherine (Bill) Allred, and Myrt Pratt, both of Dobson, N.C. In addition to her husband, Mrs. Patterson was preceded in death by a daughter, Angie Patterson; two sons, Samuel Glenn Patterson and Louis Patterson; two sisters, Hattie and Ethel Hardy, and two brothers, Marvin and Ed Doss. Funeral services will be held Sunday 2 p.m. at Moody Funeral Home of Mt. Airy conducted by Rev. Larry Johnson with burial to follow in the Level Cross United Methodist Church cemetery.

WINSTON-SALEM JOURNAL Sunday, September 17, 1995

JOURNAL Sunday, October 22, 1995



Photo by Charles Beane

Doss-Cothren

Jennifer Linnette Cothren of Winston-Salem and Joseph Scott Doss of King were married at 6 p.m. October 21 in Mount Olive Baptist Church in King. The Rev. Yates Wilkinson officiated.

The bride is the daughter of James and Shelia Cothren of Winston-Salem. She earned degrees in banking and economics from Appalachian State University and is a claims representative for Integon Corporation.

The groom is the son of Joe and Carolyn Doss of King. He earned a degree in criminal justice from Appalachian State University and is a police officer for the City of Winston-Salem.

The bride was escorted by her father. The maid of honor was Miss Sharon Templeton of Winston-Salem. The bridesmaids were Miss Kimberly Harris of Statesville and Mrs. Kate Fretterd of Winston-Salem. The groom's father was the best man. The ushers were Mr. Rodney Wishon of Welcome, Mr. Todd Burge of King and Mr. Gregg Sparks of Raleigh.

A rehearsal dinner, given by Joe and Carolyn Doss, was held at Pine Brook Country Club. After a honeymoon trip to Cancun, Mexico, the couple will live in Winston-Salem.

DOSS

YADKINVILLE — Lola Mae Baker Doss, 78, of Helton Road, passed away Friday, July 9, 1999 at Forsyth Medical Center. She was born November 9, 1920 in Yadkin County to the late Thomas and Zetta Ray Baker. She was a homemaker and a faithful member of Bethel Baptist Church when her health permitted. Surviving are her husband of 59 years, Joseph Ray Doss, of the home; children, Joe (Wanda) Doss, Sue (Bob) Smith, Marie Hutchens, Gene (Wanda) Doss, and Kenneth (Fannie) Doss, all of Yadkinville; four sisters, Helen Harding of Kansas, Ann Stimpson of Elkin, Nancy Helms of Marietta, Ohio, and Betty Matthews of East Bend; three brothers, Glenn Baker of Boonville, James Baker of East Bend, and Ronald Baker of Winston-Salem; 13 grandchildren; and 15 great grandchildren. She was preceded in death by two sisters, Dot Steelman and Mary Whitcomb; and by an infant brother. Her funeral service will be held 11:00 a.m., Tuesday, July 13 at Yadkinville United Methodist Church by Rev. Marcus Portis and Rev. Bruce Freeman. She will lie in state thirty minutes prior to the service. Burial will follow in Yadkin Memorial Gardens. The family will receive friends from 7:00-9:00 p.m. Monday at Gentry Family Funeral Service on Highway 601 North of Yadkinville.

DOSS

Mr. John Dillard Doss, 80, of Warren, N.C., died Saturday, July 30, 1995, at Forsyth Memorial Hospital. He was born Oct. 18, 1913 in Surry County to William Riley and Ruth Mounce Doss. Mr. Doss was retired from R.J. Reynolds Tobacco Co. and was a member of Cedarvale Baptist Church. He was preceded in death by his wife, Mary Virginia Gray Doss on July 26, 1994. Surviving are a sister, Mrs. Frances Leona Haley of Charlotte and several nieces and nephews. Funeral services will be held 11 a.m. Monday at Amazing Grace Baptist Church by the Rev. Richard Mathis and Rev. Gene Schuyler. Mr. Doss will lie in state thirty minutes prior to the service at the church. Burial will follow in Oaklawn Memorial Gardens. The family will receive friends from 7-9 p.m. Sunday at Hayworth-Miller Silas Creek Chapel.

WINSTON-SALEM JOURNAL Sunday, August 31, 1995

Announcing the Special Release of

First Arrivals by DAVID E. DOSS



The Fourth in the Famous Collectable Series for
First Night Piedmont '96

"I feel this may be the finest work I have produced yet! There is so much here, the collector will be lost in the painting for hours"...

"I feel this may be the finest work I have produced yet! There is so much here, the collector will be lost in the painting for hours"...

David E Doss on "First Arrivals"

Reserve First Arrivals now by calling 910-945-9900!

Sell out is expected early. Order today!

DAVID E. DOSS

David E. Doss, a self-taught "Realist" is a native of Winston-Salem, North Carolina. Working in oils and watercolors, his art is noted for his great attention to detail. He is rapidly becoming one of America's finest artists.

Painting full time since 1986, Doss has achieved many successes. Early in his career he was honored to join a group of well-known artists of the Southeast by being commissioned by the Integon Insurance Corporation to paint a mission church in San Antonio, Texas, for their annual Christmas Series. He was also honored to have his work chosen for three consecutive years by the Stokes County Arts Council to render landmark images from Stokes County. In response to an invitation to submit his work for publication in a national artists catalog, Doss' talent was recognized throughout the nation.

As with the attention to detail in each of his paintings, his reproductions receive the same. The finest technology available is used in the reproduction of David's work. At the Printing Industries of the Carolina's Awards Show, his printers have received the coveted "Award of Excellence" for his work.

Doss and his work have been featured in various publications and has been the focus of radio and television broadcasts. He spends many hours with various fundraising efforts utilizing his talent for the benefit of others. In 1989, the artist donated a limited-edition release of one of his paintings, "Salem Remembered," to Old Salem, Inc. to raise funds to help restore Old Salem to its former glory after a wind storm did a great deal of damage to the small Moravian community. By the end of 1990, over \$100,000 had been raised as a result of this project.

Having reproduced over thirty-two reproductions, his popularity continues to grow. His work is represented across the country and in countries abroad in both private and corporate collections. The art of David E. Doss is published and marketed through Southern Home Gallery in Winston-Salem, North Carolina.

FIRST ARRIVALS by David E. Doss

There is much to see in "First Arrivals", the original watercolor by David E. Doss. The view is that of the corner of Main and Walnut streets in the Old Salem area of Winston-Salem, North Carolina. Ready for planting, fresh floral seedlings are lovingly nestled in the old berry cart and marbled wash basin. Mr. Doss captures the sun-dappled resting place for the young blooms under the shady solitude of a towering pin oak tree. The dazzling detail of the artist's style mesmerizes the viewer. The beholder's eye scurries from the tiny peeling paint of the Main Street sign post through slips of grass to the cobbled curb. Eyes widen at the explosive color offering of the geraniums and finally rise to the crystal-blue Carolina sky. "First Arrivals" clearly depicts the new and wonderful young blooms which someone will carefully nurture into an eruption of color. This transition is the essence of the changing of seasons, the passing of time and the hopes and dreams of things new. These thoughts of the artist typify the ideals of the First Night Piedmont celebration for which "First Arrivals" was commissioned. Each New Year's celebration brings the hopes and dreams of new beginnings and the wonder of the future into focus. David E. Doss has truly created a master work for all to cherish. "First Arrivals" is a timeless accomplishment and has been inspired by a wonderful cause.

2500 Signed and Numbered Reproductions

100 Artist Proofs

Image Size 14" x 20"

Fine Art Collectors

Signed, Numbered, Limited Edition Lithographs Available. Order Now!

Though there can be no guarantee, works in the First Night Collector's Series have tripled in value within 18 months. First Tracks, the commission for First Night Piedmont in 1993, originally sold for \$85 and now sells for more than \$400 on the secondary market!

Ordering Information

Sell out is expected well before release date. Call Today! To order, call 910-945-9900 or write:

First Night Print, 1429 Woodford Rd., Clemmons, NC 27012.

Or Contact Any of These Fine Galleries:

Clemmons Framing and Art
2419 Lewisville-Clemmons Rd.
Clemmons, NC
766-0759

Collette's Art & Frame
835 Yadkinville Rd.
Mocksville, NC
704-634-2296

Deck the Walls
636 Hanes Mall
Winston-Salem, NC
760-4454

Hamlin Designs
Five Forks Village Shopping Center
King, NC
983-5144

Rex Younger Enterprises
3648 Clingmon Rd.
Ronda NC
910-984-2680

Southern Home Gallery
2826 Reynolda Rd.
Winston-Salem, NC
761-8822

R&G Frameshop
120 N Claybon Dr.
Advance, NC
998-2937

Picture This & More
6061 University Pkwy
Winston-Salem, NC
377-2115

Midtown Gallery
209 W. 3rd St.
Winston-Salem NC
725-8077

Towne Gallery
207 N. Main St.
Mt. Airy, NC
786-1516

Ashe Custom Framing & Gallery
105 S. Jefferson Ave.
West Jefferson, NC
246-2218

DOSS

WINSTON-SALEM JOURNAL

Sunday, July 31, 1994

Mr. John Dillard Doss, 80, of Warren Ave., died Saturday, July 30, 1994, at Forsyth Memorial Hospital. He was born Oct. 18, 1913 in Surry County to William Riley and Ida Ruth Mounce Doss. Mr. Doss was retired from R.J. Reynolds Tobacco Co. and was a member of Cedardale Baptist Church. He was preceded in death by his wife, Mary Virginia Gray Doss on July 26, 1994. Surviving are a sister, Mrs. Frances Leona Haley of Charlotte and several nieces and nephews. Funeral services will be held 11 a.m. Monday at Amazing Grace Baptist Church by the Rev. Richard Mathis and Rev. Gene Schuyler. Mr. Doss will lie in state thirty minutes prior to the service at the church. Burial will follow in Oaklawn Memorial Gardens. The family will receive friends from 7-9 p.m. Sunday at Hayworth-Miller Silas Creek Chapel.

DOSS

WINSTON-SALEM JOURNAL

Wednesday, September 28, 1994

EAST BEND — Mr. Donald (Wade) Wayne Doss, 74, East Bend died late Monday evening at Northern Surry Hospital, Mt. Airy, N.C. He was born October 16, 1919 in Surry County to McKinley and Lucy Hardy Doss. He was of the Baptist faith. He was preceded in death by his mother and father; a son; two brothers and one sister. Surviving are two daughters, Carol Spillman of Yadkinville and Wanda L. Matthews of East Bend; two sons, Joe E. Doss of King and Tommy L. Doss of Courtney; two sisters, Mary Lou Parrish and Estelle Hutchens, both of East Bend; seven grandchildren; two great grandchildren; a special friend, Lucille Riggins, Dobson. Graveside services will be conducted Thursday at 11 a.m. at Siloam Baptist Church Cemetery by the Rev. Allen Barker. The family will receive friends from 7 until 9 Wednesday evening at the Huff Funeral Home in East Bend.

DOSS

DANBURY — Mrs. Trudie Essie Lackey Doss, age 95, formerly of Lawsonville, died Wednesday, May 10, 1995 at Stokes-Reynolds Memorial Hospital in Danbury. She was born in Stokes County July 23, 1899, the daughter of John Tyler and Louisa Sisk Lackey, and was a member of Snow Creek Primitive Baptist Church. She was preceded in death by her husband, Roy L. Doss, in 1965, and an infant son in 1923. Surviving are two daughters and sons-in-law, Pauline D. and Charlie Francis, and Doris D. and Sam Hawkins of Sandy Ridge; two sons and daughters-in-law, Akers and Juliana Doss of Lawsonville, and John Curtis and Mary Lee Doss of Old Covered Bridge Road, Madison; four grandchildren; seven great-grandchildren; and one great-great-grandchild. Funeral services will be 2 p.m. Saturday at Snow Creek Primitive Baptist Church by Elder William L. Knight Jr. and Elder Jimmy Spencer. Burial will be in the church cemetery. The family will receive friends 7-9 p.m. Friday at Nelson Funeral Home and other times at the home of Pauline and Charlie Francis, Rt. 1, Sandy Ridge. Memorials may be made to Snow Creek Primitive Baptist Church Cemetery Fund, c/o Pauline D. Francis, Rt. 1, Box 44, Sandy Ridge, N.C. 27046.

TUCKER

YADKINVILLE — Mr. Jesse Marvin Tucker, 96, of Yadkinville died Friday, Feb. 9, 1996 at Lexington Memorial Hospital. He was born in Surry County June 25, 1899 to the late Luther and Mary Doss Tucker. He was retired from Gorrell Adams Lumber Co. He was married to Hattie Martin, who preceded him in death in 1986. Surviving are one daughter, Jessie Lee Buchannon of Durham; and a special niece, Pearl R. Gregory of 770 Craver Road, Lexington. Funeral service will be conducted at 3 p.m. Sunday by the Rev. James Eugene Casstevens at Mackie-Gentry Funeral Chapel with burial to follow in Enon Baptist Church Cemetery. The family will receive friends from 2-3 p.m. Sunday afternoon at Mackie-Gentry Funeral Home in Yadkinville.

DOSS

Mrs. Lena Lee Doss, 83, a resident of the Britthaven of Kernersville died there Sunday. Mrs. Doss was born June 6, 1913 in Guilford County to Henry E. and Annie Welch Lee. She had been employed for nineteen years with Adams-Millis Corporation and was a member of Lebanon United Methodist Church. Mrs. Doss was also a member of the Morning Circle and the Sunshine Club of her Church. On November 13, 1945 Mrs. Doss was married to Kermit Doss who died March 11, 1989. She is survived by daughter, Mrs. Delbert (Rebecca) Lauten of Kernersville; one son, Steve Doss and wife, Cathy of High Point; one brother, Henry E. Lee, Jr. of High Point; three sisters, Mrs. Ruby Sherron of High Point, Mrs. Hazel McNeil and Mrs. Thelma Culler, both of Kernersville; also four children. Funeral services will 2 p.m. Tuesday at Cumby Eastchester Drive Chapel with Reverend Carol Williams Gilbert officiating. Interment will follow in Lebanon United Methodist Church Cemetery. The family will receive friends from 7 until 9 p.m. Monday at Cumby Eastchester Drive Funeral Home and at other times will be at the residence of Delbert and Rebecca Lauten, 1972 Teague Lane, Kernersville. Memorials may be directed to the Cemetery Fund of Lebanon United Methodist Church, 237 Idol Drive, High Point, N.C. 27262.

WINSTON-SALEM JOURNAL Monday, September 30, 1996

WALL

SILOAM — Mr. James Edgar Wall, age 61, of 2775 Siloam Road, Siloam, N.C., died Monday, June 23, 1997, at the Northern Hospital of Surry County, Mt. Airy, N.C. Mr. Wall was born in Surry County, June 30, 1935, to Ellis Green and Metta Viola Doss Wall. He was employed at Wellington Leisure Products, Inc., Pilot Mountain, N.C., and attended Glory Light Baptist Church. Surviving are his wife, Mrs. Louise Bullin Wall, of the home; two daughters and a son-in-law, Sharon Wall, Mt. Airy, N.C.; Robin Lynn and Garry Creed, Crewe, Virginia; one granddaughter, Amanda Lynn Creed, Crewe, Virginia; his mother, Metta Viola Doss Wall, Siloam, N.C.; three sisters, Bonnie Poindexter and Louise Hutchens, both of Siloam, N.C.; Katherine Atkins, East Bend, N.C.; three brothers, Bill Wall, Siloam, N.C.; George Wall, Mt. Airy, N.C.; Jerry Wall, Siloam, N.C.; a special nephew, Rodney Hutchens. Funeral services will be conducted Wednesday, June 25, 1997, at 11 a.m. at the Cox-Needham Funeral Home Chapel, Pilot Mountain, N.C., by Dr. Glinard Lawson and Rev. Junior Wall. Burial will be in the Glory Light Baptist Church Cemetery. The family will receive friends at the Cox-Needham Chapel Tuesday evening, June 24, 1997, from 7 to 9 p.m. and, at other times, at the Wall home, Siloam Road, Siloam.

Luther & Lurba mtd. Martha Donatha 17 Aug 1890
 die 1894
 d/o Gertrude & John (Chapman)
 b. 12 1874
 Lurba m. Lurba mtd Mary Don 3 Feb 1896 die 1898
 Lurba Lurba (25) mtd Ellen & Hall (no)
 mtd 22 Nov 1898 in Boston

1900 Winston-Salem #1812 Depot St DC
 NO

Luther, Lurba age 28 (month unknown) young girl or
 Ellen age 42 Feb 1887 1812
 Hall Ellen Aug 1891
 Gertrude Nov 1893
 Emma M. Sept 1898
 no prior mtd in Surry

Deaths

Local

DAVIS, William Aaron, 76, of Walkertown, the husband of the late Ada Belle Smith Davis.

DeHART, Everett Jackson, 88, of Winston-Salem, the husband of Elva Hopkins DeHart.

FARRELL, Ruby Maybelle, 79, of Kernersville, the wife of the late Ralph Banks Farrell.

SHORE, Ruth Carroll Spainhour, 74, of Winston-Salem, the wife of the late John Irving Shore Jr.

TUCKER, Clara Mae Wagner, 59, of 10-C Salem Garden Road.

WRIGHT, Odessa Watson, 77, of 905 Ferrell St., the wife of the late Paul Wright.

Area and State

EATON, Lula Tilley, 77, of Germantown, the wife of the late Roscoe Eaton.

FORD, William Clarence, 81, of Jonesville, the husband of Sudie Macemore Ford.

HEDGPETH, Mary Jane Tucker, 88, of Lumberton, the wife of Dr. W. Carey Hedgpeth and the mother of W. Carey Hedgpeth Jr. of Winston-Salem.

HOCKADAY, Pattie Cope, 98, of Advance, the wife of the late William Henry Hockaday.

LEATH, Bobby Harold, 31, of Lexington.

MARTIN, John Marion, 88, of Mount Airy, the husband of the late Mae Artibee Martin.

McBRIDE, Hattie Mae Doss, 83, of Pilot Mountain, Rt. 3, the wife of the late Wiley McBride.

ISS

DOBSON — Mr. Robert Lee Doss, 57, of N.C. 268, Dobson, died unexpectedly on Thursday, Feb. 10, 2000, at the Wake Forest University-Baptist Medical Center in Winston-Salem. Mr. Doss was born in Rockingham County on March 13, 1942, to Jasper Doss and the late Viola Sneed Doss. In addition to his mother, he was preceded in death by one daughter, Kim Doss. Mr. Doss was a member of Oak Grove Baptist Church in Mount Airy and had worked in furniture manufacturing for several years. Surviving are his wife, Mrs. Sandra Sechrist Doss of the home; one daughter and son-in-law, Wendy and Kenneth Rosendahl of Dobson; two grandchildren, Faith and Devin Rosendahl of Dobson; his father, Jasper Doss of Dobson; and one brother, Odell Doss of Thomasville. Funeral services will be held Sunday, Feb. 13, 2000, at 2 p.m. at the Davis & Son Funeral Home Chapel with burial in the Holly Springs Baptist Church Cemetery conducted by Rev. Alton Bledsoe. The family will receive friends at Davis & Son Funeral Home in Dobson on Saturday from 7 to 9 p.m.

DOSS

DOBSON — Mr. Robert Lee Doss, 57, of N.C. 268, Dobson, died unexpectedly on Thursday, Feb. 10, 2000, at the Wake Forest University-Baptist Medical Center in Winston-Salem. Mr. Doss was born in Rockingham County on March 13, 1942, to Jasper Doss and the late Viola Sneed Doss. In addition to his mother, he was preceded in death by one daughter, Kim Doss. Mr. Doss was a member of Oak Grove Baptist Church in Mount Airy and had worked in furniture manufacturing for several years. Surviving are his wife, Mrs. Sandra Sechrist Doss of the home; one daughter and son-in-law, Wendy and Kenneth Rosendahl of Dobson; two grandchildren, Faith and Devin Rosendahl of Dobson; his father, Jasper Doss of Dobson; and one brother, Odell Doss of Thomasville. Funeral services will be held Sunday, Feb. 13, 2000, at 2 p.m. at the Davis & Son Funeral Home Chapel with burial in the Holly Springs Baptist Church Cemetery conducted by Rev. Alton Bledsoe. The family will receive friends at Davis & Son Funeral Home in Dobson on Saturday from 7 to 9 p.m.

BAKER

Mrs. Mary Jane Doss Baker, age 79, of Rt. 2, Box 23, Pilot Mountain, N.C., wife of Raleigh Odell Baker, died Thursday morning at the Forsyth Memorial Hospital in Winston-Salem, N.C. after an extended illness. Mrs. Baker was born in Surry County October 10, 1914 to the late John Murphy and Lacy Agnes Johnson Doss. She was a housewife and a member of Friendly Chapel Church. Surviving are two daughters and sons-in-law, Mrs. R.W. (Verla) Collins of Pinnacle, N.C. and Mrs. Bunzy (Lela) Eaton of Pilot Mountain, N.C.; one son and daughter-in-law, Max Ray and Carol Baker of Mt. Airy, N.C.; 13 grandchildren and 13 great grandchildren; one sister, Mrs. Lillian Bullin of Pilot Mountain, N.C.; three brothers, Hassell Doss of Rockford, N.C., Jasper Doss of Dobson, N.C. and Jesse Doss of Thomasville, N.C. Mrs. Baker was preceded in death by a daughter, Mrs. Marilyn Ellen Mears, and a grandson, Jeremy Baker. Funeral services will be held Saturday 11 a.m. at the Friendly Chapel Church in Pilot Mountain conducted by Bro. Don Collins and Rev. Jerry Perdue with burial to follow in the Pine Hill Friends Church Cemetery. The family will receive friends Friday night 7 to 9 p.m. at Moody Funeral Home in Mt. Airy where her body will remain until taken to the church to lie in state thirty minutes before the service.

DOSS

MOCKSVILLE — Mr. Albert "Max" Doss, 59, of 1107 Ridge Road, Mocksville, died Wednesday, Nov. 15, 1995 at his home. He was born May 12, 1936 in Davidson County to James Emmitt and Lois Craver Doss. Mr. Doss was retired from R.B. Deal Construction Company, where he worked as a carpenter. He was preceded in death by a brother, Donald Ray Doss, and a granddaughter, Sabrina Campbell. He is survived by his wife, Betty of the home; two sons, Terry C. Doss of Greensboro and James M. Doss of Mocksville; two daughters, Sandra M. Campbell and Kathy L. Robertson, both of Clemmons; seven grandchildren; three brothers, James Doss of Lexington, Steve Doss of Clemmons and Douglas Doss of High Rock Lake; and two sisters, Libby Allen of Clemmons and Mary Sue Martin of Welcome. Funeral service will be held 2 p.m. Friday, Nov. 17, 1995 at Hayworth-Miller Silas Creek Chapel with Rev. Jimmy Clodfelter officiating. Burial will follow in Westlawn Gardens of Memory. The family will receive friends from 7-9 p.m. Thursday at the funeral home and requests that memorials be made to Hospice of Davie County.

Friday, 23 September 1994

REVELS

Mrs. Betty Doss Revels, 71, of 4723 Southwin Drive, died Monday, January 26, 1998 at her home. She was born August 11, 1926 in Forsyth County to Junius R. and Alma Craft Doss. She was a member of Friends Baptist Church in Clemmons. She is survived by her husband, Vernon Revels of the home; three sons, Randy and wife, Judy, Maurice and wife, Deonna, and Tim and wife, Janet; a daughter, Suzanne. Also surviving are a brother, Ralph Doss; a sister, Peg Vanhoy and husband, Hale; a sister-in-law, Wanda Doss; eight grandchildren, Bryce Revels, Lori Revels, Amanda Revels, Corey Revels, Spencer Revels, Mack Chambers, Deanna Johnson and husband Bobby, Tara Medley and one great-grandchild, Kaitlin Johnson. She also leaves other family members and a host of friends. Betty was a faithful wife, a devoted mother, grandmother, and friend. In addition to her family and friends, some of her favorite things were flowers, songbirds, and babies. She was preceded in death by brothers June Doss and Jim Doss and a grandson, Damon Revels. Funeral services will be Thursday, January 29, 1998 at 2 p.m. in Westlawn Gardens of Memory with Rev. Wade D. Tucker, Sr. officiating. The family will receive friends from 7-9 Wednesday at Hayworth-Miller Silas Creek Chapel. Memorials may be made to Hospice of Winston-Salem/Forsyth County, 1100-C South Stratford Road, Winston-Salem, N.C. 27103 or to Friends Baptist Church.

OSS

Mr. Edward Franklin Doss, 90, died Saturday, October 28, 1995, at the Nursing Center at Oak Summit. Mr. Doss was a native of Surry County, N.C. where he was born May 15, 1905 to the late Jesse Martin Doss and Betty Elizabeth Burns Doss. He retired in 1970 from Wake Forest University and attended Wake Forest Baptist Church as long as health permitted. Mr. Doss is survived by his beloved wife, Mrs. Ethel Kiser Doss of the home; one son, Jesse Doss and wife, Betty, and one daughter-in-law, Carolyn Doss, all of Winston-Salem; five grandchildren; six great grandchildren, and one sister, Mrs. Thelma Page of Winston-Salem. Graveside services will be conducted 3:30 p.m. Monday at Gardens of Memory in Walkertown. Rev. Larry N. Easler will officiate. The family will receive friends 7-9 p.m. Sunday at Hayworth-Miller Rural Hall Chapel.

DOSS

LEXINGTON — Mrs. Mary Weikle Doss, 42, of Lexington died Thursday, Nov. 30, 1995 at her home after a long battle with cancer. She was born Oct. 8, 1953 in South Charleston, W.Va., to Marcus Lee and Betty Neal Weikle. Mrs. Doss was a graduate of Charleston Catholic High School and Morris Harvey College, both located in Charleston, W.Va. She worked as an RN for more than 20 years. She was a member of Pinedale Christian Church in Winston-Salem. Surviving are her husband, Thomas D. Moss; one daughter, Lauren Schweppe; one son, Carl Schweppe, both of the home; her mother, Betty Weikle of South Charleston, W.Va.; three sisters, JoAnn Ward of Myrtle Beach, S.C., Patty Hissong of Ashtabula, Ohio, and Meg Bertolotti of Dunbar, W.Va.; three brothers, Mark Weikle Jr. of Hollywood, Fla., John Weikle of Tipp City, Ohio, and Michael Weikle of North Royalton, Ohio; her maternal grandmother, Patricia Neal of South Charleston, W.Va.; 12 nieces; and nine nephews. Funeral service will be held at 1 p.m. Saturday at Pinedale Christian Church by Rev. William S. McKenzie. Mrs. Doss will lie in state at the church 30 minutes prior to the service. The family will receive friends 7-9:30 p.m. Friday at Hayworth-Miller Silas Creek Chapel. The family suggests memorial donations be made to either the Cancer Patient Support Program, c/o N.C. Baptist Hospital; or Hospice of Winston-Salem/Forsyth County.

CRANFILL

HAMPTONVILLE — Mr. Carl J. Cranfill, 78, of Windsor Road, Hamptonville, N.C., died Thursday, September 23, 1999 at Hoots Memorial Hospital. He was born March 4, 1921 to the late D. Manless and Lou C. Doss Cranfill. He retired from Thomasville Furniture Company and attended St. Paul United Methodist Church. In addition to his parents, he was preceded in death by four brothers, William, Henry, Roscoe, and Finley Cranfill. Surviving are his wife of ten years, Mrs. Edna T. Cranfill of the home; two daughters, Tina Sue Cranfill of Ronda and Regina (Billy) Renegar of Boonville; three sons, David (Brenda) Cranfill of Hayes, Ricky (Margaret) Cranfill of Boonville, and Gary (Debbie) Cranfill of Yadkinville; two sisters, Callie Leonard of East Bend and Katie (James) Douglas of Yadkinville; eleven grandchildren; five great-grandchildren; three step-children, Sarah (Marshall) Jordan of Hamptonville, Shonnie (John) Thompson of Elkin, and Earl (Kaye) Tolbert of Union Grove; twelve step-grandchildren; eighteen step great-grandchildren; and a sister-in-law, Polly Cranfill of Boonville. A funeral service will be held Sunday, September 26, 1999 at 3:00 p.m. at St. Paul United Methodist Church. Officiated by Rev. Katherine Earley, Rev. Bill Cummings, Rev. Shonnie Thompson, and Rev. James Finney. Mr. Cranfill will lie in state 30 minutes prior to the service. Burial will be in Union Grove Baptist Church Cemetery. The family will receive friends from 7-9 p.m. Saturday at Gentry Family Funeral Service on Highway 601 N. of Yadkinville. Flowers will be accepted or memorials may be made to St. Paul United Methodist Building Fund, 2616 Buck Shoals Road, Hamptonville, N.C. 27020.

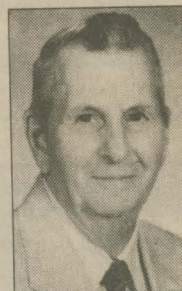

MR. CRANFILL

McMILLIAN

MOUNT AIRY — Mrs. Ethel Doss Loftis McMillian, 88, of 1287 Newsome St., Mount Airy, widow of the late Lacy T. McMillian, died Tuesday evening, March 5, 1996 at Central Continuing Care of Mount Airy. Mrs. McMillian was born June 11, 1907 in Surry County to the late Rural and Eula Smith Doss, was a retired employee of Renfro Corp., and a lifetime member of Flat Rock Baptist Church, where she was a faithful member of the Church Choir and Womens Missionary Union. Surviving are one daughter and son-in-law, Wilma and Donald Arder of Goldsboro; three sons and daughters-in-law, Dr. Bobby and Bobbie Loftis of Buckhannon, W.Va., Jack and Dot Loftis of Mount Airy, and Dr. Dale and Joann Loftis of Australia; two stepdaughters and husbands, Bessie and Hoover Sawyers, and Mary Ellen and Grady Tolbert, all of Mount Airy; two stepsons and wives, Jimmy and Jane McMillian, and Ronald and Mary McMillian, all of Mount Airy; 16 grandchildren; 40 great-grandchildren; six stepgrandchildren; five stepgreat-grandchildren; one sister and brother-in-law, Myrtle and Ralph Gammons of Mount Airy. In addition to her husband, Mrs. Loftis was preceded in death by her first husband, Robert H. Loftis; two sisters, Mrs. Ruth O'Dell and Mrs. Bertie Loyman; and by one brother, Mr. Dan Doss. Funeral service will be held at 2 p.m. Friday, March 8, 1996 at Flat Rock Baptist Church conducted by the Rev. Jon Cawley and Rev. Joe Maye with burial following in Skyline Memory Gardens. The family will greet friends for one hour at the church prior to time for the service. In lieu of flowers, memorials may be made to Flat Rock Baptist Church Building Fund, P.O. Box 587, Mount Airy, N.C. 27030.

STEWART

Carl L. Stewart Sr. died Sunday, Nov. 19, 1995 at Forsyth Memorial Hospital. He was born in Bienville Parish, La., to William Green and Mary Ella Doss Stewart. Mr. Stewart was past president and owner of Stewart Buick Company. Active in community and business affairs as long as he was able, he had been a past president of the N.C. Automobile Dealers Association, the Little Theatre, the Twin City Club and was a founder and former Chairman of the Board of Forsyth Savings and Loan. He was a past director of the Retail Merchants Association, the Chamber of Commerce, the Better Business Bureau, the American Red Cross, the Boy Scouts of America, the United Fund, the Cattlemen's Association and the Salvation Army. He had served on the Board of Trustees of McKendree College and Atlantic Christian College. Mr. Stewart was listed in *Who's Who - South and Southwest*, *World's Who's Who - Commerce and Industry*, received the Time Magazine National

Quality Dealer Award, was recognized as an honorary citizen of the City of New Orleans and was a Kentucky Colonel. He had served two terms on the President of General Motor's Advisory



MR. STEWART

Board and two terms on the Buick National Auto Dealers Council. An active member of the Winston-Salem Kiwanis Club, he had 50 years of perfect attendance. He was past president of Kiwanis International, received the Tablet of Honor Award from the Kiwanis International Foundation, was given a life membership in Kiwanis International and received the Kiwanis Legion of Honor. He was a member of Centenary United Methodist Church. He is survived by his wife, Mary Belle Sneed Stewart of the home; one son and daughter-in-law, Carl M. and Lynn Stewart of Winston; three granddaughters, Mary London Stewart, Sarah Ross Stewart and Molly McArthur Stewart; and a sister, Mrs. E. Howard (Nena) Barwick of Winston-Salem. Funeral services will be conducted 11 a.m. Tuesday at Centenary United Methodist Church by Dr. George Robinson. Burial will be Wednesday in Centuries Memorial Park in Shreveport, La. The family asks that memorials be made to the Winston-Salem Kiwanis Club Community Fund, c/o Bill Snow, Sec., 4760 Gray Fox Court, Winston-Salem, N.C. 27104; or the Hazeldon Foundation, Center City, Minn. 55012. Vogler's Reynolda Road Chapel is in charge of arrangements.

CRISSMAN

SILOAM — Mr. Sanford Ellis Crissman, age 72, of 354 River Siloam Rd. died unexpectedly on Friday morning at Northern Hospital of Surry County. He was born in Surry County on December 11, 1923 to the late Joseph Mahlon and Etta Doss Crissman. He was a veteran of WWII and a retired mechanic at Tultex of Dobson. Presently employed by Wayne Farms of Dobson. He was a member of the Siloam Baptist Church where he was a Deacon, Sunday School teacher and choir member. Mr. and Mrs. Crissman had recently celebrated their 53rd wedding anniversary. Surviving are his wife, Mrs. Mae Bledsoe Crissman of the home; one daughter, Joy, and husband, Bob, Hemmings of Siloam; one son, Brent, and wife, Pat, Crissman of Siloam; three grandchildren, Beth and Susan Crissman and Dan Hemmings; three sisters, Catherine Casstevens of Yadkinville, Era Mae Hemric of Boonville, and Grace Eads of Titusville, Fla.; one brother, Simmons Crissman of Elkin; four sisters-in-law, Geneva Mabe, Vera Smitherman, Pansy Moore and Vera Bledsoe; special nieces and nephews. Funeral services will be held Sunday evening 2 p.m. at the Siloam Baptist Church with burial in the church cemetery. His body will remain at Davis & Sons Funeral Home until carried to the church to lie in state thirty minutes prior to the services. The family will receive friends at Davis & Son Funeral Home in Dobson on Saturday evening from 7 until 9 p.m. Flowers will be accepted or memorials may be made to the Siloam Baptist Church Building and/or Cemetery Fund.

~~Mr. Doss~~

The Jackson Valley News
Thursday 8 Feb 1894

Mr. Durrell Doss died near
this place on Jan. 29th of
pneumonia. He leaves a
wife and several children
to mourn his death, ...

(Silson News)

The Jackson Valley News
Thursday 16 Aug 1894

James T. Doss and Miss
Martha Wolff were married
at Copeland last Thursday
... by Rev C H Stone

The Union Republican
28 Jan 1892

At. Copeland, NC,
recently of Typhoid
fever, Miss Mary Lucinda,
No A. J. Dorr, aged
20 yrs.

1900 #116
Rabford

William Doss (R.?) md. 19 Apr 1847 (MB) Labra Wood
25 May 1820 14 Feb 1826
18 Mch 1909 Copeland 4 June 1912
s/o William &c. d/s Thomas Wood & Elizabeth Butcher
1910 W/V.R.

Ch:

40
Rabford

- (1) Andrew Jackson "Jack" md 15 Dec 1870 Lucretia Brown
8 May 1845 - 10 June 1933 Copeland
dan: Mary Louisa D. 20 Jan 1852 Typhoid
- (2) Emmeline md. 19 Jan 1874 William Stanley
25 May 1849 - 10 June 1933 Weston Co Byrne

- (3) Lucinda md. 29 Mch 1876 John Wm. Butcher
29 Dec 1850 - 20 Dec 1938 Copeland

#22 Silcock TS

72
138
1 White

- (4) ~~William Doss~~ md. ~~Labra Wood~~ 1878
1878 - 1908 Copeland md. 15 Jan 1874
Burl J 1 Jan 1854 - 29 Jan 1884 Poplar Sprg
Martha M md. 22 Apr 1880 John Henry Pordieffe
Jan 1854 - Fairview ND DC IN SURRY

- (6) Adaline md. 26 Jan 1882 Andrew Coleman Coe
8 Sept 1856 - 17 Mch 1931 Copeland

15 Rabford

- (7) Virgil Rush md 12 Dec 1882 Martha Matilda Stanley
30 Apr 1859 - 3 Jan 1934 SK

72
Rabford

- (8) Jefferson Davis 25 Jan 1883
5 June 1861 - 1 Aug 1934 Caroline Ashburn
Copeland 2) Noomi Newcom 25 Jan 1883
23 Dec 1915 ?

#117
Rabford

- (9) Columbus Huston md 17 Jan 1886 Sarah Ann
29 Nov 1863 - 17 July 1948 Copeland Pordieffe

✓ Fred Elmer Doss b. 6 Sept 1905 Surv s/o Garfield
d. 24 June 1984 U.S. Skyline Men Gen
s/o Ernest Mc Crann d. 22 Dec 1909

Viola Byrd Doss w/o Fred Elmer d. ?
d/o Jesse + Matilda Holder Byrd 14 May 1907

William Varnous Doss 7 Feb 1910 - 2 June 1985 F.C.
WW II USA Forryth Men Park

✓ Rural A. Doss d. of bright's disease
~~C. Houston Doss d. in Mt Airy~~

✓ Minnie Doss d/o Houston
d. in Morganton

✓ Copeland
Rebel Josephine Doss
s/o A G + Ellen
19 Jan 1909 - 23 Mar 1909

Wm Hardin Copeland
ca 1848 - 1894 County Home
Byrd

and (1) Emily Davis
22 Dec 1870

(2) Susan E Davis
24 Dec 1874

(3) Rebecca Brannock
27 Apr 1888

s/o Hardin + Mary Davis

Delia L Griffith

1886-1912

Wife of J A + S R Griffith
8 Jan 1907-b+d

Letter d/o Della

27 Sept 1907

31 Mar 1918

J A Griffith	/	F. H.
30 Oct 1865		9 Jan 1867
31 Aug 1950		11 Sept 1924
		130 Oct 1924

E V. Griffith

24 Oct 1887- 24 Mar 1926

Thelma

10 Jan 1915 - 1 Jan 1920

WALL

SILOAM — Metta Viola Doss Wall, 89, of Route 1 Box 138, Siloam, N.C., passed away Saturday, June 12, 1999 at her residence. Mrs. Wall was a homemaker and a member of Poplar Springs Baptist Church. She was preceded in death by her husband, Ellis Green Wall. She is survived by her loving family, three sons, Jerry and Lois Wall and Billy G. and Jennie Wall of Siloam, and George A. Wall of Mt. Airy, N.C.; three daughters, Bonnie W. Poindexter and Louise W. Hutchens of Siloam, and Katherine W. and Kenneth Atkins of East Bend, N.C.; 14 grandchildren; 13 great grandchildren; brother, Brady Doss of Winston-Salem; and sister, Minnie Craver of Arcadia, N.C. She was preceded in death by a son, James E. Wall; and grandson, Jeffrey Wayne Wall. Funeral services will be conducted Tuesday, June 15, 2:00 p.m. at Poplar Springs Baptist Church by Rev. Bud Wishon, Rev. Garry Creed, and Rev. Joey Lane. Interment will follow at the church cemetery. Mrs. Wall will lie in state at the church thirty minutes prior to the services. The family will receive friends at the funeral home from 7:00-9:00 p.m., Monday, June 14, and at other times, at the Wall residence. Funeral arrangements are by Cox-Needham Funeral Services of Pilot Mountain, N.C.

880 Harper Co, VA
 Elk Creek TS 11 June 1880
 10/1/107 Briffy Samuel 1m 70 from Lebanon
 VA VA VA
 S. A. 414 Wfe
 Samuel 13
 Dm & C 8 (dear)
 M & 10 dear
 A. A. 68 dear
 R. C. (Dec) son

1850 Buchanan District
 Stokes County
 363/364
 Chandler, Pleasant 35 Pleasant
 8700 NC
 Judith 65 VA
 Henry 23 (P) NC
 Jackson 16 James
 Paulina 14
 22 Meadmont
 Cor, William
 Jan 4 1830 Mary Chandler
 11 Dec 1926 A. A. ~~Chandler~~
 Mrs Dan Love