

**WORKMEN'S FEDERAL
SAVINGS AND LOAN ASSOCIATION
MOUNT AIRY, N. C.**



SHARE LOAN ACCOUNT

ALWAYS BRING THIS BOOK WITH YOU

Share
Loan No.

Amt. of Loan \$ 3,500.00

Principal
& Interest \$

This Certifies that Paul D. Webster, Sr and Eleanor C.

Webster

is a member of Workmen's Federal Savings and Loan Association and holds a loan from said Association, subject to its charter and by-laws and to the laws of the United States of America.

WITNESS the authorized signature of officer or employee of the Association hereto.

Dated this 2 day of June, 19 59

WORKMEN'S FEDERAL SAVINGS AND LOAN ASSOCIATION, MOUNT AIRY, N. C.

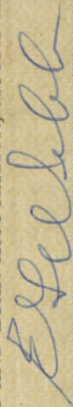

Authorized Signature



WOKMEN'S FEDERAL
SAVINGS AND LOAN ASSOCIATION
Mount Airy, North Carolina

Modern home financing

Workmen's Federal Savings and Loan Association specializes in the modern plans of financing homes—by the Monthly Payment Direct Reduction or F.H.A. mortgage loan. Each payment applies a lower amount to interest and a greater amount to principal, eventually resulting in the ownership of a debt-free home. Inquiries will receive immediate and friendly attention.



Insured savings

Workmen's Federal Savings and Loan Association offers each savings investor the protection of an INSURED account up to \$10,000. In certain cases this insurance protection is available up to \$30,000. For example, two people have separate accounts of \$10,000 in each individual name. They may also have a joint account issued in both names for an additional \$10,000, thus a total of \$30,000 would be fully protected by safety insurance.

NAME _____

LOAN No. _____

	DATE	LIFE INSURANCE	TAXES & INSURANCE	MEMO	INTEREST CHARGED	TOTAL PAYMENTS	LOAN BALANCE	TRANS.
1							***3,500.00	
2					G***13.12		***3,513.12	=
3	AUG 10-59				G***13.17	V***83.60	***3,442.69	=
4	AUG 10-59			14.25	G***12.25		***3,454.94	=
5						V*****8.78	***3,446.16	=
6	AUG 11-59					V*3,446.16	*****0.00	=
7								
8								
9								
10								
11								
12								
13								
14								
15								
16								
17								
18								
19								
20								
21								
22								
23								
24								

ALWAYS BRING OR MAIL THIS BOOK WITH EACH TRANSACTION
PLEASE NOTIFY THE ASSOCIATION OF ANY CHANGE IN YOUR ADDRESS

**WORKMEN'S FEDERAL
SAVINGS AND LOAN ASSOCIATION
MOUNT AIRY, N. C.**

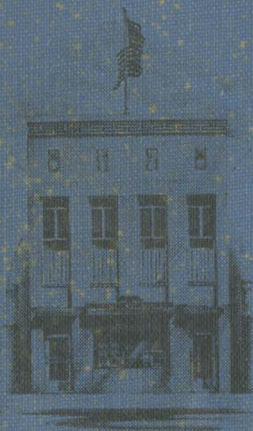

SAVINGS ACCOUNT

ALWAYS BRING THIS BOOK WITH YOU

11045

Acct. No.

This Certifies that

Mr. Paul Webster

134 Church Street, Mount Airy, N. C.

is a member of Workmen's Federal Savings and Loan Association and holds a Savings Share Account of said Association, subject to its charter and by-laws, and to the laws of the United States of America.

WITNESS the authorized signature of officer or employee of the Association hereto.

Dated this 17th

day of June

19 57

WORKMEN'S FEDERAL SAVINGS AND LOAN ASSOCIATION, MOUNT AIRY, N. C.



Authorized Signature

Insured savings



Workmen's Federal Savings and Loan Association offers each savings investor the protection of an INSURED account up to \$10,000. In certain cases this insurance protection is available up to \$30,000. For example, two people have separate accounts of \$10,000 in each individual name. They may also have a joint account issued in both names for an additional \$10,000, thus a total of \$30,000 would be fully protected by safety insurance.

Modern home financing



Workmen's Federal Savings and Loan Association specializes in the modern plans of financing homes—by the Monthly Payment Direct Reduction or F.H.A. mortgage loan. Each payment applies a lower amount to interest and a greater amount to principal, eventually resulting in the ownership of a debt-free home. Inquiries will receive immediate and friendly attention.

WORKMEN'S FEDERAL
SAVINGS AND LOAN ASSOCIATION
Mount Airy, North Carolina

11045

ACCOUNT No.

	DATE		DIVIDENDS	WITHDRAWALS	SAVINGS PAYMENTS	BALANCE	
1	JUN17-57				K**200.00	***200.00	#D
2	JUN18-57				K*1,000.00	***1,200.00	#E
3	JUN26-57				K**100.00	***1,300.00	#Y II
4	AUG 7-57				- K*4,609.00	***5,909.00	#B III
5	OCT12-57				K***50.00	***5,959.00	#M
6			**90.25			***6,049.25	D
7	APR 5-58				K*7,600.00	**13,649.25	#D
8	JUN 5-58			E*6,000.00		***7,649.25	#D
9	DEC31-58		*119.85			***7,769.10	#E
10	DEC31-58		*135.96			***7,905.06	#E
11				D**486.01			D
12	JAN 8-59			D*7,419.05		*****0.00	#D

13							
14							
15							
16							
17							
18							
19							
20							
21							
22							
23							
24							

ALWAYS BRING OR MAIL THIS BOOK WITH EACH TRANSACTION
 PLEASE NOTIFY THE ASSOCIATION OF ANY CHANGE IN YOUR ADDRESS