

NOW AVAILABLE

Authentic Design

Historical Patterns

by

façe

*Costumes
of
Williamsburg*

façe

*Costumes
of
Williamsburg*

Pattern Series

1776



Please state pattern size and number of copies.

All prices plus tax where applicable.

Add \$1.00 postage.

Make your remittance payable to
Peggy A. Miller.

Military Uniform Patterns Available
Other patterns custom designed upon request.

Illustrations by Anne Trevarthen

©1972 BY PEGGY A. MILLER *façe*®
P. O. BOX 127, WILLIAMSBURG, VIRGINIA 23185
TELEPHONE 804-229-8256

*All rights reserved including the right to reproduce
this pattern or any portion thereof.*

PRINTED IN U.S.A. BY THE VIRGINIA GAZETTE

COSTUMES
OF
WILLIAMSBURG
Pattern No. 1776



\$4.95

MEN'S And BOYS' WAISTCOAT

| Men's | Small | Medium | Large | X-Large |
|-------|-------|--------|-------|---------|
| Chest | 34-36 | 38-40 | 42-44 | 46-48 |
| Waist | 28-30 | 32-34 | 36-39 | 42-44 |
| Hip | 35-37 | 39-41 | 43-45 | 47-49 |

Boys' Sizes: 8 - 10 - 14 - 18 - 20

All Sizes Printed in Each Pattern



COSTUMES
OF
WILLIAMSBURG
Pattern No. 1776

\$5.95

MEN'S MILITARY COAT

| Men's | Small | Medium | Large | X-Large |
|-------|-------|--------|-------|---------|
| Chest | 34-36 | 38-40 | 42-44 | 46-48 |
| Waist | 28-30 | 32-34 | 36-39 | 42-44 |
| Hip | 35-37 | 39-41 | 43-45 | 47-49 |

All Sizes Printed in Each Pattern

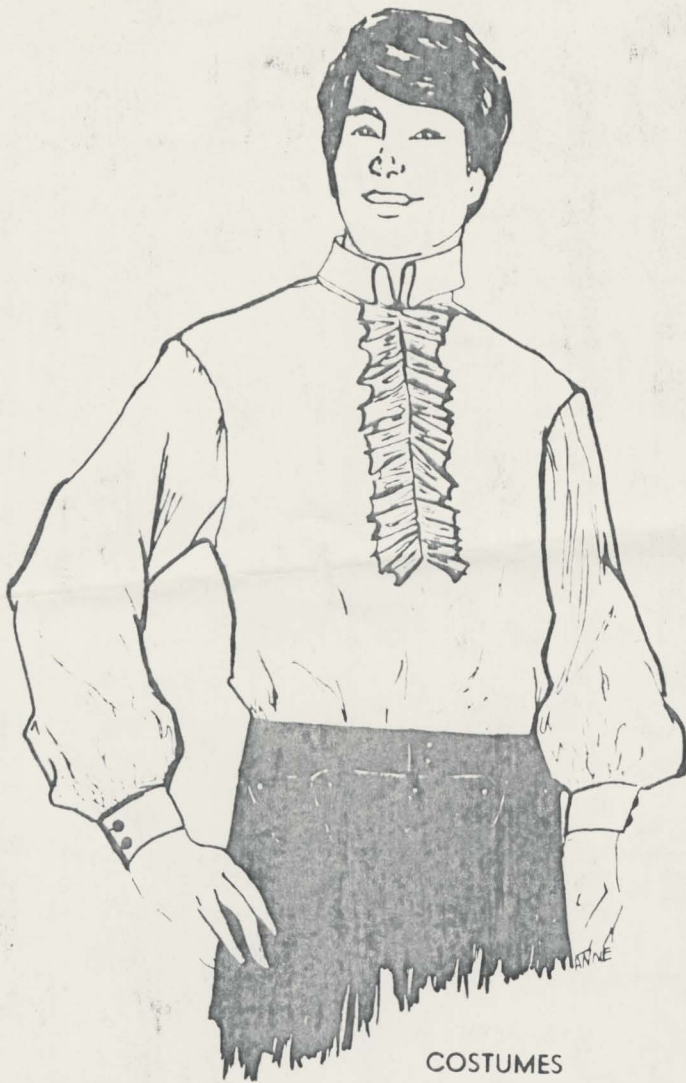

COSTUMES
OF
WILLIAMSBURG
Pattern No. 1776

\$4.95

MEN'S And BOYS' SHIRT

Men's — One Size Fits All

Boys' — Use Regular Shirt Size

Sizes: 8 - 10 - 14 - 18 - 20

All Sizes Printed in Each Pattern



COSTUMES
OF
WILLIAMSBURG
Pattern No. 1776

\$4.95

MEN'S And BOYS' BREECHES

Specify Whether Men's or Boys'

| | | | | |
|-------|----------|------------|-------|---------|
| Men's | Small | Medium | Large | X-Large |
| Waist | 28-30 | 32-34 | 36-39 | 42-44 |
| Boys' | Small | Large | | |
| Waist | 22-23-24 | 25-26-27 | | |
| | (6-7-8) | (10-12-14) | | |

All Sizes Printed in Each Pattern

COSTUMES
OF
WILLIAMSBURG
Pattern No. 1776

\$4.95



LADIES' DRESS

Body Measurements

| | | | |
|-------------------|------------------|------------------|------------------|
| Size | 6 | 8 | 10 |
| Bust | 30 $\frac{1}{2}$ | 31 $\frac{1}{2}$ | 32 $\frac{1}{2}$ |
| Waist | 22 | 23 | 24 |
| Hip | 32 $\frac{1}{2}$ | 33 $\frac{1}{2}$ | 34 $\frac{1}{2}$ |
| Back Waist Length | 15 $\frac{1}{2}$ | 15 $\frac{3}{4}$ | 16 $\frac{1}{4}$ |
| Size | 12 | 14 | 16 |
| Bust | 34 | 36 | 38 |
| Waist | 25 $\frac{1}{2}$ | 27 | 29 |
| Hip | 36 | 38 | 40 |
| Back Waist Length | 16 $\frac{1}{2}$ | 16 $\frac{1}{2}$ | 16 $\frac{3}{4}$ |

COSTUMES
OF
WILLIAMSBURG
Pattern No. 1776

\$4.95



GIRLS' DRESS

Girls' Size Chart

| | | |
|--------------------|----------------------|----------------------|
| Size | 7 | 8 |
| Bust | 26 | 27 |
| Waist | 23 | 23 $\frac{1}{2}$ |
| Hip | 27 | 28 |
| Back Waist Length | 11 $\frac{1}{2}$ | 12 |
| Approximate Height | 50 | 52 |
| Yardage 45" | 5 $\frac{1}{2}$ yds. | 6 yds. |
| Size | 10 | 12 |
| Bust | 28 $\frac{1}{2}$ | 30 |
| Waist | 24 $\frac{1}{2}$ | 25 $\frac{1}{2}$ |
| Hip | 30 | 32 |
| Back Waist Length | 12 | 13 $\frac{1}{2}$ |
| Approximate Height | 56 | 58 $\frac{1}{2}$ |
| Yardage 45" | 6 $\frac{1}{3}$ yds. | 6 $\frac{2}{3}$ yds. |

All Sizes Printed in Each Pattern



No. 1
Pioneer Dress
and Bonnet

No. 2
Wagon Train Dress
and Bonnet



No. 11
Two-piece Pioneer
Dress and Bonnet

No. 12
Child's Pioneer
Dress and Bonnet



No. 14
Bonanza Dress
and Mob Cap



No. 4
Gibson Girl
Blouse

No. 5
Gibson Girl
Skirt

No. 9
Gent's
Vest

No. 13
Bathing
Beauty

★No. 3 One-hoop petticoat (worn with dresses 1, 2, 11 and 14)



No. 7
The Belle Gown
(Worn over) No. 8
Four-Hoop Petticoat



No. 10
Roaring 20's
Dress



No. 6
The Hussy
and Headpiece

ROSEBUD DRESSES INC.

P. O. Box 615
ROSEBUD, TEXAS 76570
Phone 817-583-7951

(SEE ATTACHED SHEETS FOR DESCRIPTIONS,
PRICES AND ORDERING INFORMATION.)



No. 16
Godey Girl



No. 17
The Scarlett



No. 19 Plantation Girl Dress
(Adult sizes only. Child's dress
is shortened Style No. 12.)

No. 20
Pantalettes

No. 21
Short one-hoop
petticoat



No. 18
Boy's Vest



DISCONTINUED

No. 22
The Lillian Russell



No. 23
Frock Coat

ROSEBUD DRESSES INC.

P. O. Box 615
ROSEBUD, TEXAS 76570

Code 817-101111-3-4659
817-583-7951

(SEE ATTACHED SHEETS FOR DESCRIPTIONS,
PRICES AND ORDERING INFORMATION.)

ROSEBUD DRESSES, INC. ROSEBUD, TEXAS 76570



#30
Colonial Day Dress
 (worn over #31
 hoop petticoat)

#35
Child's Colonial
 (worn over #36
 hoop petticoat)

(See also nos. 37A and 37B for accessories only.)



#38
Colonial Squire Ensemble

(See price list nos. 39,
 40A, 40B, 41A and 41B
 for separates. Also #42
 for buckles.)



#34
Watteau Sacque

#33
The Monticello

(each with matching hoop petticoat)



#32
Bustle Dress

(with bustle, petticoat
 and hat)



#BA1
Bonnet and Apron Set

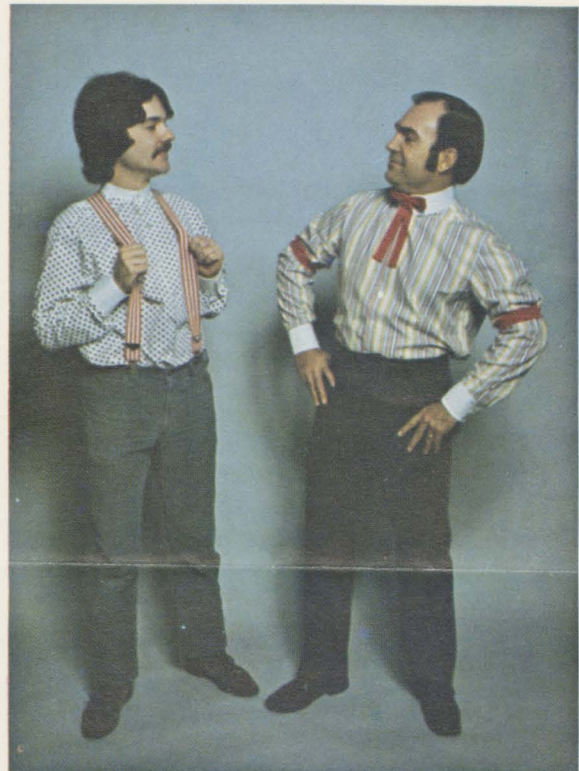

Men's Old-fashioned Shirts
#29 Neckband only #28 With high collar



#25
Peasant Blouse

#27
Tiered Peasant Skirt

#26
Border Peasant Skirt

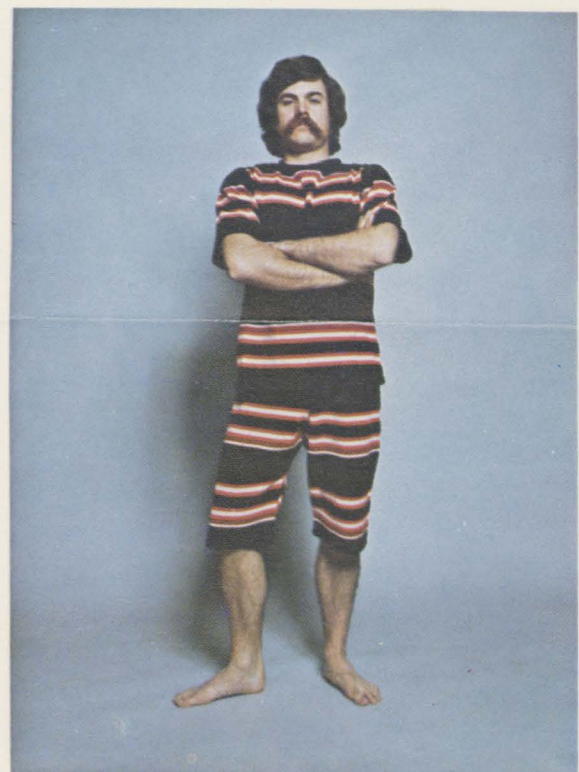

#24
Man's Old-fashioned Bathing Suit

ROSEBUD DRESSES, INC.

P. O. Box 615

Rosebud, Texas 76570

Phone 817-583-7951

PRICE LIST AND ORDERING INFORMATION

Prices effective ~~October 1, 1974~~ **APRIL 1, 1975** and subject to change without notice.

This is a wholesale price list for official committee use only. We will not honor wholesale orders unless they are signed by committee officials. Please do not let this wholesale list get in the hands of unauthorized persons who might by-pass your committee and try ordering directly from us.

A service charge of \$2.50 will be made on all orders totalling less than \$50.00.

TERMS: 25% DOWN PAYMENT WITH ORDER - BALANCE C.O.D. Order may be prepaid in full to save C.O.D. fee. We will bill you for shipping charges. Phone orders shipped C.O.D. for total amount. All orders at wholesale prices shipped to one address only.

RETURNS: Garments in unopened plastic bags will be accepted for full refund if returned within ten days after the last day of your celebration. Damaged or soiled merchandise cannot be accepted for refund. Acceptable opened garments will be refunded less 10% to cover our inspection and repackaging. A few items are non-returnable. These are so marked.

SHIPPING: Shipping charges will be paid by the customer. Shipment will be made via United Parcel Service or Parcel Post. There is no Railway Express in Rosebud. For faster Parcel Post service, designate Air Parcel Post (about four times more expensive than regular Parcel Post) or "Special Handling".

Air Freight shipments must be transported thirty-five miles to the nearest airport. We must charge \$15.00 extra for this service regardless of size of shipment.

SPECIAL ORDERS: We cannot accept orders for specific prints or matching prints in different styles. We do accept special orders for style, size and color. In all cases, please have your customer specify first, second and third color choices since we are sometimes out of a particular color in a size or style.

| Style No. | Description | Sizes | Single unit price | Quantity price per unit | Minimum order for quantity price | Price in quantity orders |
|-----------|--|---|-------------------|-------------------------|--|--------------------------|
| 1. | <u>Pioneer dress & bonnet.</u> Wide variety of beautiful prints with lots of lace. | 8-20 | \$13.25 | \$12.75 | 1 dozen* | \$153.00 |
| 2A. | <u>Wagon train dress and bonnet.</u> Wide variety of authentic prints with lots of lace. | 8-20 | \$13.25 | \$12.75 | 1 dozen* | \$153.00 |
| 2B. | <u>Wagon train dress and bonnet.</u> Half sizes. | 14½-24½ | \$13.25 | \$12.75 | 1 dozen* | \$153.00 |
| 3. | <u>One-hoop petticoat.</u> Elastic waist. 100" sweep. Washable. (Worn with Styles 1, 2, 11, 14 & 17) | S-M-L | \$ 5.75 | \$ 5.50 | 1 dozen | \$ 66.00 |
| 4. | <u>Gibson Girl blouse.</u> White with lots of lace. | 32-42 | \$ 7.75 | \$ 7.25 | 1 dozen* | \$ 87.00 |
| 5. | <u>Gibson Girl skirt.</u> Black & some colors. Flattering four-gores in back. Perfect for evening wear. Waist sizes. | 24-32 | \$ 7.75 | \$ 7.25 | 1 dozen* | \$ 87.00 |
| 6. | <u>The Hussy & headpiece.</u> Red, black, green, or royal blue with sequin trim & ostrich plume. | S 8-10 M 12-14 L 16-18 | \$14.75 | \$14.25 | ½ dozen | \$ 85.50 |
| 7. | <u>The Belle Gown.</u> Elegant brocade taffeta in blue, green, copper or red. | 8-20 | \$22.75 | \$22.25 | ½ dozen* | \$133.50 |
| 8. | <u>Four-hoop petticoat.</u> Drawstring waist. Hoops adjustable & washable. 140" sweep. All one size. (Worn with Styles 7, 16 & 17) | | \$ 9.25 | \$ 8.75 | ½ dozen | \$ 52.50 |
| 9. | <u>Gent's Vest.</u> Variety of fabrics and bright colors. | 36-48 | \$ 5.75 | \$ 5.25 | 1 dozen (Sizes 50-54 are an additional 50¢ each.) | \$ 63.00 |
| 10. | <u>Roaring 20's.</u> Sheath with four rows of foot-long fringe. Red, green, black & royal blue. Order headpieces separately. | 8-16 | \$16.75 | \$16.25 | ½ dozen | \$ 97.50 |
| 11. | <u>Lady's 2-piece Pioneer dress & bonnet.</u> Blouse and skirt adjustable. Ideal for half sizes. Authentic prints. | S 10-12 M 14-16 L 18-20 XL 22-24 | \$13.25 | \$12.75 | 1 dozen* | \$153.00 |

| | | | | | |
|---|--|---------|---------|----------|----------|
| 12. | <u>Child's Pioneer</u> dress S 2-4 and bonnet. Drawstring M 6-8 neckline and elastic L 10-12 waist make sizes adjustable. Colorful prints. | \$10.75 | \$10.25 | 1 dozen | \$123.00 |
| 13. | <u>Bathing Beauty.</u> Charm- S 8-10 ing Gay 90's style. M 12-14 Dress, pantaloons and L 16-18 cap. | \$13.25 | \$12.75 | ½ dozen | \$ 76.50 |
| 14. | <u>Bonanza Gown.</u> Beauti- 8-18 ful Centennial or Bi- Centennial costume easily converted to street dress after celebration. Variety of solid colors. White organdy mob cap to match trim. | \$14.75 | \$14.25 | 1 dozen* | \$171.00 |
| 16. | <u>Godey Girl Gown.</u> Beau- 8-20 tiful styling in pastel brocade taffetas. | \$22.75 | \$22.25 | ½ dozen* | \$133.50 |
| 17. | <u>The Scarlett.</u> Variety 6-18 of solid colors with large organdy ruffle at neck. Sleeveless. | \$14.75 | \$14.25 | 1 dozen* | \$171.00 |
| 18. | <u>Boy's Vest.</u> Variety 4-12 of bright fabrics. 14-18 | \$ 4.25 | \$ 3.75 | 1 dozen | \$ 45.00 |
| | | \$ 4.75 | \$ 4.25 | | \$ 51.00 |
| (Both size ranges may be combined for quantity price.) | | | | | |
| 19. | <u>Plantation Girl.</u> Short 6-16 version of Style #1, with ruffle at bottom of skirt. Variety of prints. Misses sizes. (Perfect for small women) | \$12.25 | \$11.75 | 1 dozen | \$141.00 |

(Styles #20A & #21 to be worn with Style #19, Plantation Girl.)

| | | | | | |
|------|---|---------|---------|----------|----------|
| 20A. | <u>Pantalettes.</u> White cotton. Ladies' sizes S - M - L. | \$ 4.50 | \$ 4.00 | 1 dozen* | \$ 48.00 |
| 20B. | <u>Pantalettes.</u> White cotton. S 2-4 Children's sizes. (Child's M 6-8 Style #12 may be hemmed L 10-12 to reveal pantalettes.) | \$ 4.25 | \$ 3.75 | 1 dozen* | \$ 45.00 |
| 21. | <u>Short one-hoop petti- S-M-L coat.</u> Ladies' sizes only, but can be worn with Style #12 as well as Style #19. | \$ 5.75 | \$ 5.50 | 1 dozen | \$ 66.00 |
| 23. | <u>Men's Coats.</u> Abe Lin- 36-48 coln style. Black and gray, plus some colors. | \$19.75 | \$19.25 | ½ dozen | \$115.50 |
| 24. | <u>Men's Old Fashioned S-M-L Bathing Suits.</u> Striped knits. | \$11.75 | \$11.25 | ½ dozen | \$ 67.50 |

| | | | | | | |
|------|--|-----------------------------|---------|---------|----------|----------|
| 25. | <u>Peasant Blouse</u> . Elastic neckline. White or colors. | S-M-L | \$ 6.25 | \$ 5.75 | 1 dozen* | \$ 69.00 |
| 26. | <u>Peasant Skirt</u> , border style. Adjustable waist and sash. | S-M-L | \$ 9.25 | \$ 8.75 | 1 dozen* | \$105.00 |
| 27. | <u>Peasant Skirt</u> , tiered. Adjustable waist and sash. | S-M-L | \$10.25 | \$ 9.75 | 1 dozen* | \$117.00 |
| 28. | <u>Man's Old Fashioned Shirt</u> . White cuffs and rounded, high collar. Variety of prints. | S-M-L-XL | \$ 8.25 | \$ 7.75 | 1 dozen* | \$ 93.00 |
| 29. | <u>Man's Old Fashioned Shirt</u> . Neckband and white cuffs but no collar. Perfect for bartender or casual costume. | S-M-L-XL | \$ 7.25 | \$ 6.75 | 1 dozen* | \$ 81.00 |
| 30. | <u>Colonial Day Dress</u> . Dress, tie-on paniers, mob cap, & fichu. Mob Cap & net pockets under paniers may be stuffed with tissue paper to make them hold their shape. | 8-20 | \$19.75 | \$19.25 | 1 dozen | \$231.00 |
| 31. | <u>Colonial Hoop Petticoat</u> . Constructed for extension at sides. | S-M-L | \$ 9.25 | \$ 8.75 | 1 dozen | \$105.00 |
| 32. | <u>Bustle Dress</u> . Complete with petticoat, bustle, and hat. 1880's era. Striped taffeta skirt and bodice. | 6-20 | \$48.75 | \$48.25 | ½ dozen | \$289.50 |
| 33. | <u>Monticello Gown</u> . Colonial elegance. Front skirt draped back to reveal matching 4-hoop petticoat. Silk shantung. Contrasting ribbon trim and lace edgings with matching lace and ribbon caplet. | 8-20 | \$38.75 | \$38.25 | ½ dozen | \$229.50 |
| 34. | <u>The Watteau Sacque</u> . With matching 4-hoop petticoat. Gracefully draped gown in authentic colonial prints. Lavish ruffle trim. Suitable for day or evening wear. | 8-20 | \$32.75 | \$32.25 | ½ dozen | \$193.50 |
| 35. | <u>Child's Colonial</u> . Miniature version of Style #30. Dress paniers, fichu, & mob cap. | S 2- 4 M 6- 8 L 10-12 | \$16.25 | \$15.75 | 1 dozen | \$189.00 |
| 36. | <u>Child's Colonial Hoop Petticoat</u> . To be worn with Style #35. | S 2- 4 M 6- 8 L 10-12 | \$ 7.25 | \$ 6.75 | 1 dozen | \$ 81.00 |
| 37A. | <u>Paniers, Fichu, & Mob Cap Set</u> . White broadcloth only. As shown with #30 ensemble. Ladies' sizes. | S-M-L | \$ 7.75 | \$ 7.25 | 1 dozen* | \$ 87.00 |

| | | | | | | |
|------|---|--------------|---------|---------|----------|----------|
| 37B. | <u>Paniers, Fichu, & Mob Cap Set.</u> Girls' sizes. | S-M-L | \$ 7.25 | \$ 6.75 | 1 dozen* | \$ 81.00 |
| 38. | <u>Colonial Squire Ensemble.</u> Color-coordinated sets: breeches, waistcoat, & coat in a variety of poplins and cottons. Lots of buttons on coat. Authentic cut. | S-M-L-XL-XXL | \$35.75 | \$34.75 | ½ dozen | \$208.50 |
| 39. | <u>Colonial Squire Waistcoat & Breeches</u> only. | S-M-L-XL-XXL | \$19.25 | \$18.75 | ½ dozen | \$112.50 |
| 40A. | <u>Colonial Squire Breeches</u> only. Zipper front closing. | S-M-L-XL-XXL | \$10.25 | \$ 9.75 | ½ dozen* | \$ 58.50 |
| 40B. | <u>Colonial Squire Breeches</u> only. Front flap with decorative button closing. | S-M-L-XL-XXL | \$10.25 | \$ 9.75 | ½ dozen* | \$ 58.50 |
| 41A. | <u>Colonial Squire Shirt.</u> White broadcloth with ruffled sleeves & jabot. | S-M-L-XL | \$ 9.25 | \$ 8.75 | ½ dozen | \$ 52.50 |
| 41B. | <u>Jabot & Cuffs</u> only. (Cuffs pin in coat sleeves.) | | \$ 3.75 | \$ 3.50 | ½ dozen | \$ 21.00 |

Size chart for men on all Colonial styles:

| | | | | |
|----------|-------|--|-----------------|-------------|
| | chest | waist (elastic waist will accommodate larger waists) | | |
| Small | 36-38 | 31 | | |
| Medium | 39-41 | 34 | Regular length: | 5'7" - 5'9" |
| Large | 42-44 | 37 | Long length: | over 5'10" |
| X-large | 45-47 | 40 | | |
| XX-large | 48-50 | 43 | | |

A C C E S S O R I E S

| | | | | | |
|------|---|---------|---------|----------------------------|----------|
| BA1 | Full bonnet with matching Pioneer apron. Available in a variety of solid colors and attractive prints. One size fits all. Ideal with your homemade dress. | \$ 5.00 | \$ 4.50 | 1 dozen | \$ 54.00 |
| 6HP | Ostrich feather headpiece (Order extras for Styles 4 & 7) | | | | \$ 2.00 |
| 10HP | Roaring 20's headpiece | | | | \$ 1.25 |
| 14MC | White organdy mob caps | | | Minimum quantity one dozen | \$ 9.00 |
| 17R | Old fashioned "reticules" (purses). Black or white NON-RETURNABLE | \$ 3.75 | \$ 3.50 | 1 dozen | \$ 42.00 |
| 7P | Parasols, lace. Black or white. (Must be ordered in multiples of three at \$4.00 each.) NON-RETURNABLE | | | | \$ 12.00 |

| | | | | | |
|------|--|-------------------------------|--------------------|--------------------|----------------------|
| 16F | Fan, lace. Black or white. NON-RETURNABLE | | | | \$ 5.50 |
| OFS1 | Men's old fashioned suspenders, assorted colors. | bulk \$ 4.00 boxed \$ 4.50 | \$ 3.75 \$ 4.25 | ½ dozen ½ dozen | \$ 22.50 \$ 25.50 |
| 33C | <u>Little Lace Caplet</u> with ribbons. The crowning glory for any colonial gown. White lace with ribbons in assorted colors. | | | by the dozen | \$ 18.00 |
| 42. | <u>Shoe Buckles</u> for men on leather-look backing to conceal shoe laces. Easily attached to your own shoes. | \$ 1.75 | \$ 1.50 | 1 dozen | \$ 18.00 |

*The following styles may be combined for quantity price:

Pioneer dress (#1), Wagon Train dress (#2A & #2B), and Lady's
2-piece Pioneer (#11)

Gibson Girl Blouse (#4) and Gibson Girl Skirt (#5)

Belle Gown (#7) and Godey Girl Gown (#16)

Bonanza Gown (#14) and Scarlett (#17)

Peasant Blouse (#25) and Peasant Skirts (#26 & #27)

Old-fashioned Shirts (#28 & #29)

Pantalettes (#20A & #20B)

Paniers, Fichu, & Mob Cap Sets (#37A & #37B)

Colonial Squire Breeches (#40A & #40B)

Prices f.o.b. Rosebud, Texas.

Prices effective April 1, 1975 and subject to change without notice.

CW6-375

