

36 Locust Avenue
Lexington, Massachusetts
10 March, 1984

Customer Service
J.H. Rountree
Mt. Airy, North Carolina

Sir/Madam:

During a recent dinner out in a local restaurant, we had the pleasure of sitting in your Captain's Chair, #300 (dark oak finish). The proprietor of the restaurant gave us your address, and we should like to receive a catalogue of your chairs. It would also be helpful to know where in the Greater Boston area they may be seen and sampled.

I look forward to hearing from you shortly.

Sincerely

A handwritten signature in blue ink, reading "Rachel S. Roseblum". The signature is written in a cursive style with a long, sweeping underline.

Rachel S. Roseblum

Rachel S. Rosenblum
36 Locust Avenue
Lexington, Mass.
02173

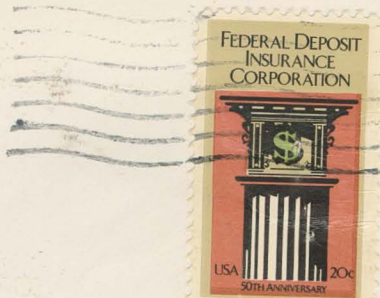
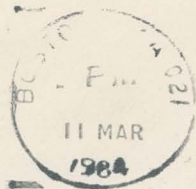

J.H. Rountree -- Furniture
Mt. Airy
North Carolina 27030

J. H. ROUNTREE CO. INC.
P.O. BOX 188 • MOUNT AIRY, NC 27030
(919) 786-7893

M E S S A G E

TO Rachel S. Resemblan
36 Locust Ave.
Lexington, Mass 02173
 DATE 3/17/84

Dear Miss Resemblan
 Reference your letter
 of March 10th - We are
 enclosing copy of our
 Catalogue - Most of our
 business is Contract so
 we do not have regular
 Furniture accounts -

If you are interested
 + will give me the quantity

R E P L Y

DATE _____
 And Patten # 311 get
 you a price shipped
 from this Area - It would
 be cheaper if you had
 a business address where
 the Trucking Co. could
 deliver -

The # 300 Chair is very
 Popular and a sturdy
 Chair - It takes 90 to 100
 days to get them unless we
 hit it lucky - Factory
 always oversold -

CIRCLE FOLLOW-UP DATE AND FILE

MONTH	J	F	M	A	M	J	J	A	S	O	N	D
DAY	1	2	3	4	5	6	7	8	9	10	11	12
	13	14	15	16	17	18	19	20	21	22	23	24
	25	26	27	28	29	30	31					

SIGNED Sincerely, J. H. Rountree