

FLAT ROCK BAPTIST CHURCH

Stuart Highway

Mount Airy, N. C.

Phone 786-7661

“OUTREACH THROUGH UPREACH”

1967

CHURCH DIRECTORY

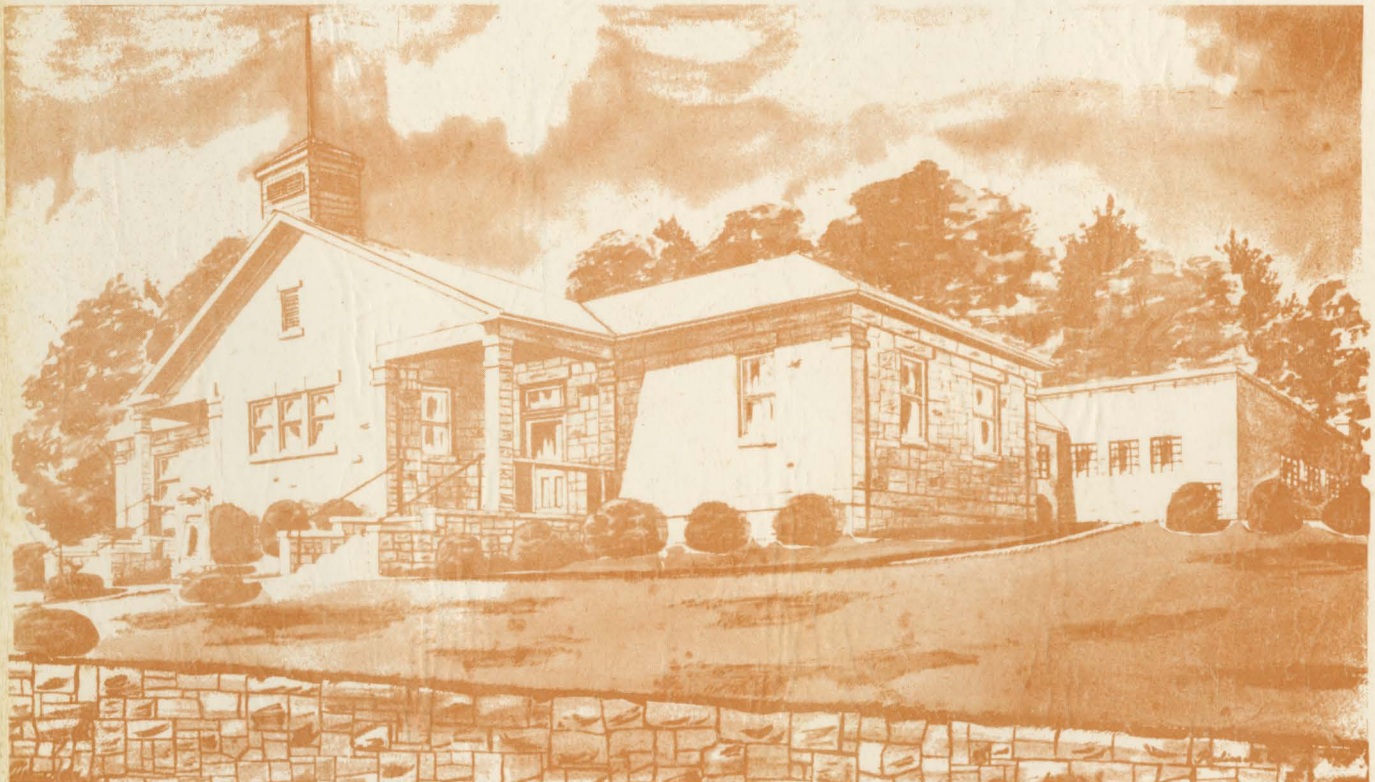

“LIFTING UP CHRIST IN OUR COMMUNITY”

CHURCH STAFF DICRECTORY

Pastor	Lowell Willis	Rt. 3 Box 57-A	786-7657
Music Director	Patty Sue Hart	813 Monroe Road	786-2652
Church Secretary	Marsha Lowe	252 Herring St.	789-1897
Organist	Thelma Clark	644 Maple St.	786-2248
Janitor	Lacy McMillian	101 Hennis Rd.	786-2397

WORKING SCHEDULE

The "Newsletter" Published the first of the month before the first Sunday of the month. All materials should be in the hands of the secretary by the 29th of the month.

The Sunday Bulletin Printed on Fridays

The Pastor's office hours are 8:30 - 12:30 daily with afternoons spent in visitation.

The Pastor takes Mondays off from the regular schedule, along with regular holidays.

BUDGET FOR YEAR 1967

I. OUR WORLD PROGRAM:

1. Coop. Prog., 10% Undesig. gifts	\$2018.40
2. Surry Asso., 4% Undesig. gifts	807.36
3. Annuity Board.	400.00
4. Community Missions	400.00
5. Foreign Missions (Lottie Moon)	300.00
6. Home Missions.	100.00
7. State Missions (September)	100.00
8. Baptist Hospital (May)	225.00
9. Children's Home.	150.00
10. Home for the Aging (February).	50.00
11. Christian Education.	50.00
12. Red Cross.	100.00

Sub Total \$4700.76

II. PERSONNEL:

1. Pastor	\$5200.00
2. Custodian.	1716.00
3. Secretary.	800.00
4. Organist	360.00

Sub Total \$8076.00

III. ORGANIZATIONAL AND EDUCATIONAL:

1. Literature	\$1100.00
2. V. B. S. and Christmas Programs.	250.00
3. Camps (Expense to and from).	200.00
4. Office Supplies.	225.00
5. Library.	70.00
6. Postage.	75.00
7. Office Equipment	350.00
8. Music Ministry	325.00

Sub Total \$2595.00

IV. GENERAL PROMOTION:

1. Revival and Supply	\$ 400.00
2. Car Allowance.	630.00
3. Conventions (State, S.B.E., Evange.)	275.00
4. Recreation (Soft Ball)	25.00
5. Miscellaneous.	600.00
6. Church Socials (Easter Breakfast, Youth Fel., G.A., R.A., Brotherhood)	200.00

Sub Total \$2130.00

BUDGET FOR YEAR 1967

V. BUILDING, OPERATION, MAINTENANCE:

1. Repairs and Upkeep.	\$1000.00
2. Maintenance Supplies.	100.00
3. Utilities	1100.00
4. Insurance	408.00
5. Improvements.	<u>500.00</u>

Sub Total \$3108.00

VI. DEBT RETIREMENT 2400.00

TOTAL BUDGET REQUIREMENT FOR YEAR 1967. \$23,009.76

SUNDAY SCHOOL OFFICERS

1966-67

Pastor	Lowell Willis	Rt. 3 Box 57-A	786-7657
Gen. Supt.	Frank Hensley	1020 Merritt Dr.	786-4761
Asst. Supt.	Charles Goad	Rt. 3 Box 67	789-7061
Gen. Secretary	Nelda Goad	Rt. 3 Box 67	789-7061
Visual Aids	Elbert Williams	910 Lakeview Dr.	786-6339

ADULT III

Superintendent	Sam Stevens	206 Byerly St.	786-4329
Asst. Supt	Clarice Hall	Rt. 3	786-4094
Dept. Pianist	Lizzie Moser	Rt. 2	786-5456
Dept. Chorister	Beulah Inman	Rt. 1 Box 71	786-8632
Teachers: Men #1	Roby Thompson	Rt. 3	789-1256
Men #2	Jack Loftis	121 Linville Rd.	786-2302
Ladies #1	Thelma Sutphin	Rt. 3	786-7155
Ladies #2	Bernice Midkiff	Rt. 2 Box 478	786-2778

ADULT II

Superintendent	Bobby Hiatt	P.O. Box 691	786-4424
Asst. Supt.	William Anderson	Rt. 2 Box 244	786-8271
Dept. Pianist	Charnell Goad	Rt. 3 Box 67	789-7061
Teachers: Men	Jimmy Reeves	Rt. 3 Box 44	786-5904
Ladies #1	Vera Campbell	Rt. 3 Box 373	786-4771
Ladies #2	Mary Hensley	1020 Merritt Dr.	786-4761

ADULT I

Teacher	Thyllis Willis	Rt. 3 Box 57-A	786-7657
---------	----------------	----------------	----------

YOUNG PEOPLE

Superintendent	Elmer Timmons	Rt. 3 Box 33	786-6480
Asst. Supt.	Clarence Fagg	412 Junction St.	786-7592
Pianist	Fam Deatherage	Rt. 3	786-5735
Teachers: Boys	Wendell Simmons	Rt. 3 Box 84	786-6555
Asst. Boys	Gray Simmons	P.O. Box 748	786-5987
Girls	Dottie Loftis	121 Linville Rd.	786-2302
Asst. Girls	Frances Simmons	P.O. Box 748	786-5987

INTERMEDIATES

Superintendent	Lois Hiatt	1006 E. Linville	786-8825
Asst. Supt.	Doris Timmons	P.O. Box 74 (W.P.)	786-2326
Teachers: Girls 13-14	Annie Riggs	Rt. 3 Box 340	786-2965
Girls 15-16	Ruby Marshall	1036 Merritt Dr.	786-7043
Boys 13	Joe Horton	125 W. Elm St.	786-6356
Boys 14	Elbert Williams	910 Lakeview St.	786-6339
Boys 15-16	Lee Hiatt	1014 E. Linville	786-5303

JUNIORS

Superintendent	Alfred Hiatt	1006 E. Linville	786-8825
Asst. Supt.	Josephine Simmons	Rt. 3 Box 309	786-7027
Pianist	Charlotte Riggs	Rt. 3	786-8485
Teachers: Girls 9-10	Helen Fultz	Rt. 3 Box 76	786-4376
Girls 11-12	Iris Horton	125 W. Elm St.	786-6356
Girls Asst.	Vannie Shelton	Rt. 3	786-7590
Boys 9-10	Roscoe Reynolds	Rt. 4 Box 14	789-8723
Boys 11-	Barney Burkhart	Rt. 6 Box 131	
Boys 12	Foy Livengood	Rt. 2 Box 479	786-7055
Boys Asst.	Dr. F. A. Archer	323 W. Pine St.	789-1567

PRIMARY

Superintendent	Janice Hiatt	1014 E. Linville	786-5303
Asst. Supt.	Lolly Fagg	412 Junction	786-7592
Teachers: 6 year olds	Linda Eads	Rt. 3 Box 339	786-7507
7 year olds	Alline Smith	Rt. 2 Box 158	786-2962
8 year olds	Dot Griffin	Rt. 3 Box 378	786-8064
Asst.	Vinettie Lowe	East Pine St.	NONE

BEGINNER

Superintendent	Benny Hiatt	Rt. 4 Box 84	786-6470
Teachers:	Veneeda Anderson	Rt. 2 Box 244	786-8271
	Joyce Simmons	Rt. 3 Box 60	786-6684

NURSERY

Superintendent	Rachel Midkiff	Rt. 3 Box 322	786-6489
Teachers: 1 year olds	Linda Gordon	160 Ridgeview	786-6514
	Eloise Simmons	Rt. 4	786-2738
2 year olds	Bessie Sawyers	104 Hennis Rd.	NONE
	Ruby King	Rt. 3 Box 323	786-4644
3 year olds	Ruby Jackson	255 Rockford St.	786-6689
	Imogene Midkiff	Rt. 3	NONE

STANDING CHURCH COMMITTEES

1966 - 1967

A. NOMINATING COMMITTEE

Frank Hensley	1020 Merritt Dr.	786-4761
Charles Goad	Rt. 3 Box 67	789-7061
Iris Horton	125 W. Elm St.	786-6356
Bernice Midkiff	Rt. 2 Box 478	786-2778
Mary Hensley	1020 Merritt Dr.	786-4761

B. FINANCE COMMITTEE

Thelma Sutphin	Rt. 3	786-7155
William Anderson	Rt. 2 Box 244	786-8271

C. BUILDING AND GROUNDS COMMITTEE

Roy Hiatt	Rt. 3 Box 64	786-5993
Clarence Fagg	412 Junction St.	786-7592
Fred Riggs	Rt. 3 Box 340	NONE
Bob Patterson	1024 Merritt Dr.	786-5598
Bobby Lee Riggs	Rt. 3	786-8485
Pete Simmons	Rt. 3 Box 58	786-5014

D. NURSERY CORRELATING COMMITTEE

Rachel Midkiff, Chr.	Rt. 3 Box 322	786-6489
Louise Moser	Rt. 2	786-5456
Marie Livengood	Rt. 2 Box 479	786-7055
Imogene Midkiff	Rt. 3	NONE
Eloise Simmons	Rt. 4	786-2738
Bessie Sawyers	104 Hennis Rd.	NONE

E. LORD'S SUPPER COMMITTEE

Lee Hiatt	1014 E. Linville Rd.	786-5303
Charles Goad	Rt. 3 Box 67	789-7061
Ray Fultz	Rt. 3 Box 76	786-4376
Roy Hiatt	Rt. 3 Box 64	786-5993
Don Beverly	1388 Gwynwood	786-8507
Sam Stevens	206 Byerly	786-4329
Lacy McMillian	101 Hennis Rd.	786-2397
William Anderson	Rt. 2 Box 244	786-8271
Alfred Hiatt	1006 E. Linville Rd.	786-8825

F. BAPTISMAL COMMITTEE

Lacy McMillian	101 Hennis Rd.	786-2397
Vannie Shelton	Rt. 3	786-7590
Jean Gammons	Rt. 3 Box 70-A	786-5019
Jack Journey	1021 Merritt Dr.	786-5048

STANDING CHURCH COMMITTEES

1966 - 1967

G. MUSIC COMMITTEE

Patty Hart	813 Monroe Rd.	786-2652
Jack Loftis, Chr.	121 Linville Rd.	786-2302
Gray Simmons	P.O. Box 748	786-5987
Josephine Simmons	Rt. 3 Box 309	786-7027
Oscar Patterson	126 Linville Rd.	786-6574
Wayne Simmons	Rt. 3 Box 60	786-6684
William Anderson	Rt. 2 Box 244	786-8271
Booker Midkiff	Rt. 2 Box 478	786-2778
Pam Deatherage	Rt. 3	786-5735

H. FLOWER COMMITTEE

Nan Parries, Chr.	Rt. 3	786-4381
Lorraine Patterson	126 Linville Rd.	786-6574
Annie Riggs	Rt. 3 Box 340	786-2965
Donna Beverly	1388 Gwynwood	786-8507
Stella Gwyn	Rt. 3	NONE

I. YOUTH COMMITTEE

Don & Donna Beverly	1388 Gwynwood Dr.	786-8507
Linda Eads	Rt. 3 Box 339	786-7507
Charles E. Goad	Rt. 3 Box 67	789-7061
Charnell Goad	Rt. 3 Box 67	789-7061
Linda Shelton	Rt. 3	786-2874

J. PLANNING AND SURVEY COMMITTEE

Elmer Timmons, Chr.	Rt. 3 Box 33	786-6480
Frank Hensley	1020 Merritt Dr.	786-4761
Charles Goad	Rt. 3 Box 67	789-7061
Lee Hiatt	1014 E. Linville Rd.	786-5303
Thelma Sutphin	Rt. 3	786-7155
Patty Hart	813 Monroe Rd.	786-2652
Josephine Simmons	Rt. 3 Box 309	786-7027
Ray Fultz	Rt. 3 Box 76	786-4376
Bob Patterson	1024 Merritt Dr.	786-5598
Clarence Fagg	412 Junction St.	786-7592
Jack Loftis	121 Linville Rd.	786-2302
Roy Hiatt	Rt. 3 Box 64	786-5993
Roy Riggs	Rt. 3 Box 340	786-2965
Fred Riggs	Rt. 3 Box 340	NONE
Dottie Loftis	121 Linville Rd.	786-2302
Veneeda Anderson	Rt. 2 Box 244	786-8271

K. LIBRARY COMMITTEE

Lois Hiatt	1006 Linville Rd.	786-8825
Charnell Goad	Rt. 3 Box 67	789-7061
Doris Timmons	P.O. Box 74 (W.P.)	786-2326
Ellen DeHart	Rt. 3	786-6864

STANDING CHURCH COMMITTEES

1966-- 1967

L. KITCHEN COMMITTEE

Thora Hart	813 Monroe Rd.	786-2652
Mary Hensley	1020 Merritt Dr.	786-4761
Vannie Shelton	Rt. 3	786-7590
Bessie Sawyers	104 Hennis Rd.	NONE
Veneeda Anderson	Rt. 2 Box 244	786-8271
Iris Horton	125 W. Elm St.	786-6356

M. WELCOME COMMITTEE

Leavie Baldwin	Rt. 3 Box 30	786-5550
Joe Horton	125 W. Elm St.	786-6356
Iris Horton	125 W. Elm St.	786-6356
Leon & Bonnie Ricker	336 Howard St.	786-6582
Willie Loftis	Rt. 3 Box 373	
Wendell Simmons	Rt. 3 Box 84	786-6555
Roby Thompson	Rt. 3	789-1256

N. SOCIAL COMMITTEE

Virginia Gwyn	972 East Pine	786-7477
Clarice Hall	Rt. 3	786-4094
Marsha Lowe	252 Herring St.	789-1897
Ruth Simmons	Rt. Box 58	786-5014
Elbert Williams	910 Lakeview Dr.	786-6339
Mrs. Bob Patterson	1024 Merritt Dr.	786-5598
Sam Stevens, Chr.	206 Byerly St.	786-4329

O. R. A. COMMITTEE

Charles Goad, Chr.	Rt. 3 Box 67	789-7061
Clarence Fagg	412 Junction St.	786-7592
Lacy McMillian	101 Hennis Rd.	786-2397
Lowell Willis	Rt. 3 Box 57-A	786-7657
Jobie Shelton	Rt. 3	NONE
Bill Faw	Rt. 2 Box 66	NONE
Ottis Lowe	252 Herring St.	789-1897
Richard Livengood	Rt. 2	789-1415
Frank Hensley	1020 Merritt Dr.	786-4761
Jimmy McMillian	Rt. 3 Box 217-A	351-2156
Curtis Gordon	Rt. 4 Box 160	786-6519

P. COMMUNITY MISSIONS

Bertie Simmons	Rt. 3 Box 60	786-5943
Mary Lou Timmons	Rt. 3 Box 33	786-6480
Alline Smith	Rt. 2 Box 158	786-2962
Sam Stevens, Chr.	206 Byerly St.	786-4329
Lee Hiatt	1014 Linville Rd.	786-5303

USHERS

1966 - 1967

Sam Stevens, Chr.	206 Byerly	786-4329
Lee Hiatt	1014	786-5303
Bobby Hiatt	P.O. Box 691	786-4424
Joe Chavier	Rt. 2	786-4575
Harvey Midkiff	204 Pentecostal Ch. Rd.	786-6718
Roscoe Reynolds	Rt. 4 Box 14	789-8723
Paul Scott	504 Ridgeway	786-7355
Harry King	Rt. 3 Box 323	786-4644
Ed Simmons	Rt. 3 Box 60	786-5943

TRUSTEES

Fred Riggs	Rt. 3 Box 340	NONE
Bobby Hiatt	P.O. Box 691	786-4424
Elmer Timmons	Rt. 3 Box 33	786-6480

CHURCH CLERK

Veneeda Anderson	Rt. 2 Box 244	786-8271
------------------	---------------	----------

TREASURER

Thelma Sutphin	Rt. 3	786-7155
----------------	-------	----------

DEACON VISITATION BY FAMILIES

Our church is not extremely large, but there are too many families for the pastor to visit as often as he would like. The deacons have agreed to divide the community in sections and assist the pastor in family visitation. The deacons will contact their assigned families once each quarter.

DISTRICT 1

Charles Goad & Alfred Hiatt

Reynolds, Roscoe
Timmons, Elmer
Baldwin, Leavie
Draughn, Pat (Massey)
Hart, Patty & Thora
Hiatt, A. Lee
McHone, Claude
Loftis, Jack
McMillian, Lacy
Sawyers, Hoover
Patterson, Bob

Wilhite, Ramey
Hensley, Frank
Reeves, Mattie
Riggs, Roy
Reeves, Jimmy
Shelton, Jobie
Sutphin, Thelma
Shelton, Jackie
Simmons, Haywood
Welborn, Paul
Blackmon, Jeffery
Patterson, Oscar

Simmons, Ed
Simmons, Gray
Sutphin, Eva
Trevathan, Pauline
Thompson, Roby
Timmons, Joe
Midkiff, Booker
Thomas, Ester
Watson, Elizabeth
Marshall, Eldgrdge
Shaw, Mary Ruth

DISTRICT 2

Sam Stevens & William Anderson

Simmons, Wayne
Belton, Ada
Simmons, Pete
Hicks, Elma
Inman, Grady
Loftis, Ethel
Childress, Leo
Faw, Bill & Jewel
Everhart, Ervin
McMillian, Jimmy
Moser, Lizzie
Pardue, Pauline

Coe, A. J.
Midkiff, Harvey
Sutphin, Jack
Stevens, Edd
Simmons, Eloise
Everhart, Joe
Riggs, Nellie
Parries, Mrs. John
Lawrence, Mrs. Walford
McHone, Arnold
Midkiff, Paul
Parker, Georgia
Riggs, Bobby Lee

Nunn, Ruth
Hiatt, Walter
Shelton, Mrs. Jim
Simmons, Wendell
DeHart, Murry
Hall, Clarice
Parries, Mrs. John
Midkiff, Mrs. Jim
Midkiff, Nan
Moser, Vera
Parries, Nan
Riggs, Fred

DISTRICT 3

Lee Hiatt & Roy Hiatt

Jones, Boss
Joyce, Ada
King, Harry

Livengood, Richard
Livengood, Foy
Maynard, Ada

Midkiff, Ben
McBride, Kate
Mathis, Del

DISTRICT 3 CONT'

Midkiff, Frankie
Forkner, Mrs. Albert
Fultz, Ray
Midkiff, John
Brim, Roby
Chavier, Joe
Collins, Lewis
Hiatt, Roy
Haynes, Mary Ethel

Culler, Lettie
Chilton, Myrtle
Deatherage, Roy
Deatherage, Lola
Deatherage, Mertie
Deatherage, Pam
Eads, Hazel
Hiatt, Bobby
Jessup, Clifton
Joyce, Vallie

Goad, Charles
Goad, Ernest
Gammons, Jean
Haynes, Jimmy
Harrison, William
Hicks, Benton
Hill, Hazel
Hicks, Jack
Joyce, Jeanette

DISTRICT 4

Don Beverly & Lacy McMillian

Shelton, Matt
Patton, Lawrence
Cobbler, Roby
Loftis, Mrs. E. J.
Hurst, Belva
Gwyn, Clyde
Brintle, Alma
Smith, Emma
Gravelly, Grant
Gwyn, James

Smith, Alline
Hiatt, George
Shelton, Mrs. Johnny
Journey, Jack
Collins, Dayton
Thomas, Nora
Shelton, Vannie
Smith, Hermon
Lowe, Vinettie
Kingsberry, Mrs. Robert
Lawrence, Hazel

Loftis, Beamer
Starr, Mrs. Don
Smith, Mrs. Pedro
Smith, James A.
Gwyn, Floyd
Griffin, Dot
Inman, Clifford
Edwards, Hassie
Anderson, William
Williams, Elbert

ALL resident members outside the Flat Rock Community will be visited by the pastor.

W. M. U. OFFICERS

1966 - 1967

President	Mary Hensley	1020 Merritt Dr.	786-4761
Vice President	Annie Riggs	Rt. 3 Box 340	786-2965
Secretary & Treasurer	Josephine Simmons	Rt. 3 Box 309	786-7027

COMMITTEE CHAIRMAN

Community Missions	Bertie Simmons	Rt. 3 Box 60	786-5943
Prayer	Annie Riggs	Rt. 3 Box 340	786-2965
Mission Study	Thora Hart	813 Monroe Rd.	786-2652
Program	Veneeda Anderson	Rt. 2 Box 244	786-8271
Publicity	Bessie Sawyers	104 Hennis Rd.	NONE

Y.W.A.'S

Beulah Inman	Rt. 1 Box 71	786-8632
Donna Beverly	1388 Gwynwood	786-8507

G.A.'S

Lois Hiatt	1006 E. Linville Rd.	786-8825
Josephine Simmons	Rt. 3 Box 309	786-7027
Iris Horton	125 Elm St.	786-6356

CIRCLE CHAIRMEN

Frances Talley	Nan Parries	Rt. 3	786-4381
Iris Lee Simmons	Helen Fultz	Rt. 3 Box 76	786-4376
Susie Sutphin	Vannie Shelton	Rt. 3	NONE
Mary Baughn	Annie Riggs	Rt. 3 Box 340	786-2965

STEWARDSHIP EMPHASIS

DECEMBER	LOTTIE MOON
MARCH	ANNIE ARMSTRONG
JUNE	HECK - JONES
SEPTEMBER	STATE MISSIONS

MISSION STUDY BOOKS

Home Missions - "Forest Trails to Urban Jungles" Moore

THE MUSIC MINISTRY
1967

What is the purpose of a Church Music ministry?

- I. To Teach music to Choir Members and the congregation.
- II. To Lead persons to participate in hymn singing and the understanding of the place of music in Worship.
- III. To Assist the Church in its functions of Worship, proclamation of the gospel message, and the training of the ministry to the total Christian personality.
- IV. To Provide and Interpret information regarding the work of the Church and the Denomination.

In seeking to carry out functions above, we provide three choirs with singing opportunities. In addition to these choirs, our music program provides opportunities for singing in ensembles, quartets, trios, etc.

MUSIC - A SINGING OPPORTUNITY FOR EVERY MEMBER

With this in mind, we now have three choirs to provide musical training and worshipful experiences for our members. The choirs are as follows:

I. Church Choir (Ages 17 and Up)

This Choir is open to all members of the Church who qualify musically and by their testimony prove they are spiritually equipped to lead the congregation as they worship together. The Church Choir provides the special music for the Sunday morning Worship Services and other occasions during the year.

II. High School Choir

This Choir is open to all boys and girls of High School age. This is not to be considered a children's Choir. This Choir sings on many occasions during the year and regularly for the Sunday P. M. Worship Services.

III. Junior Choir

This Choir is open to all boys and girls of Junior age. The Junior Choir will join all the Choirs for performances at various times during the year, and sings for the Evening Worship Services once a month.

The schedule for Choir Rehearsals is:

- Church Choir - Wed. 8:00 P.M.
- High School - 2nd & 4th Wed. 6:30 P.M.
- Junior Choir - 1st & 3rd Wed. 6:30 P.M.

FLAT ROCK BAPTIST RESIDENT MEMBERS

Anderson, William J. & Veneeda, & Joy Rt. 2 Box 244	789-8271	Childress, Lola & Jackie 1007 E. Linville	786-7506
Archer, F. A. 323 West Pine St.	786-6717	Chilton, Myrtle Rt. 2	
Baldwin, Mrs. Leavie Rt. 3 Box 30	786-5550	Cobbler, Robby & Ann Rt. 3 Box 363	786-7954
Baughan, Mrs. H. C. Rt. 6 813 Monroe Rd.	786-2652	Cockerham, Bill & Carol Rt. 6 Box 558	786-8617
Belton, Miss Ada Rt. 3	786-6271	Coe, A. J., & Pauline and Jancie 214 Pentecostal Ch. Rd.	786-6375
Beverly, Don & Donna 1388 Gwynwood Dr.	786-8507	Collins, Lewis, Charlotte and David Rt. 2	786-7386
Blackman, Jeffery, Glenda, Barbara, & J.C. P.O. Box 29	786-5758	Collins, Betty & Dayton and Grayson Rt. 3	786-4437
Branch, Mrs. Callie P.O. Box 132, Toast	786-4587	Creed, Mrs. Herman Rt. 6 Box 128	789-7657
Bray, Mrs. Johnie		Davis, Mrs. Ed. 319 Collins Ave.	
Brim, Mrs. Roby (Flora) Roby and Tommy Rt. 3	351-2112	Dawson, Mamie Rt. 2	
Brintle, Mrs. Alma, Aaron 758 E. Pine St.	786-5784	Deatherage, Mrs. Ethel Rt. 2	789-7533
Browder, Gloria Jean 317 Austin		Deatherage, Mrs. Claude Rt. 3	789-8757
Burkhart, Barney & Hazel Rt. 6 Box 131		Deatherage, Pam Rt. 3	786-5735
Butcher, Thomas 240 E. Poplar		Deatherage, Roy & Nora Rt. 3	786-2423
Campbell, Vera Rt. 3	786-4771	Deatherage, Mrs. Mertie P.O. Box 13	786-4341
Chandler, Roger Rt. 2		Deaton, Mrs. Albert 761 E. Pine	
Chavier, Joe & Clara Rt. 2	786-4575		

FLAT ROCK BAPTIST RESIDENT MEMBERS

DeHart, Mr. & Mrs. Amos Rt. 3		Goad, Charles & Nelda Charles and Charnell Rt. 3 Box 67	789-7061
DeHart, Murry & Ellen Rt. 3	786-6864	Goad, Mrs. Dora 205 Cherry St.	786-8405
Draughn, Pat 315 Linville Rd.	789-1430	Goad, Earnest C.. Rt. 3 Box 67	789-7069
Eads, Hazel, Linda and Nancy Rt. 3 Box 339	786-7507	Goad, Mrs. Ernest Rt. 3 Box 67	789-7069
Easter, Tiny 830 E. Linville Rd.	789-1565	Goad, Glen 402 Hunter Park	789-1193
Edwards, Mrs. Elbert Rt. 2		Goad, Judy Rt. 2	
Everhart, Delmer Rt. 4	786-2961	Goad, Sammie Rt. 3	
Everhart, Irvin & Ruby Rt. 4	786-2961	Gordon, Curtis and Linda Rt. 4 Box 160	786-6519
Everhart, Mrs. Joe Rt. 4	789-1326	Gravelly, Grant Rt.3 Box 385	786-4991
Fagg, Clarence, Polly Bobby & Kenny & Pete 412 Junction St.	786-7592	Griffin, Dorothy Rt. 3 Box 378	786-8064
Faw, Bill & Jewel Rt.2 Box 66		Gwyn, Floyd & Betty Rt. 3 Box 372	786-7627
Faw, Sylvia Rt. 2		Gwyn, Floyd, Jr. Rt. 3 Box 372	786-7627
Flemming, Paul & JoAnn and Thersa Rt. 4	786-5084	Gwyn, Stella Rt. 3 Box 370	786-4360
Forkner, Mrs. Albert Rt. 3	786-2853	Gwyn, Virginia 972 East Pine	786-7477
Fultz, Ray & Helen Robin and Daryl Rt. 3 Box 76	786-4376	Hall Clarice & Bill Rt. 3	786-4094
Gammons, Jean & Sue Rt. 3 Box 70-A	786-5019	Hart, Patty Sue & Thora 813 Monroe Rd.	786-2652
Gardner, Mrs. John 670 Knollwood Dr.		Hartman, Sandra Rt. 4	

FLAT ROCK BAPTIST RESIDENT MEMBERS

Haynes, Mary Ethel Rt. 3		Hurst, Mrs. Belva Rt. 3 Box 376	786-4305
Haynes, Mrs. Ida Rt. 2	786-5314	Inman, Beulah Rt. 1 Box 71	786-8632
Hensley, Frank & Mary Frank, Jr., Michael, Marcia & David 1020 Merritt Dr.	786-4761	Inman, Clifford and Peggy Rt. 2 Box 235	786-5994
Hiatt, Mr. & Mrs. Lee 1014 E. Linville	786-5303	Inman, Grady & Mary Rt. 3 Box 47	786-4759
Hiatt, Alfred & Lois 1006 E. Linville Rd.	786-8825	Inman, Lee Rt. 3 Box 341	
Hiatt, George & Ida Rt. 2 Box 163	786-4983	Jackson, R.C. & Ruby Vickie 255 Rockford St.	786-6689
Hiatt, Janice 1014 E. Linville	786-5303	Jessup, Clifton & Donna Rt. 2	789-7533
Hiatt, Norma Dean Rt. 5 Box 13	786-8452	Jones, Mr. & Mrs. Boss Rt. 3 Box 53	786-5213
Hiatt, Roy & Velma Rt. 3 Box 64	786-5993	Jones, Mrs. Phillip Rt. 2	
Hiatt, Robert P. O. BOX 691	786-4424	Journey, Jack & Naomia 1021 Merritt Dr.	786-5048
Hiatt, Walter & Bennie Rt. 4 Box 84	786-6470	Joyce, Mrs. Melvin Rt. 3	786-6361
Hicks, Benton & Mamie Rt. 3 Box 70	789-7066	Joyce, Mrs. Fletcher Rt. 3 Box 271	786-2238
Hicks, Mrs. Gay Rt. 3 Box 56	786-8414	Joyce, Mrs. Walter Rt. 3 Box 54	786-5871
Hicks, Mrs. Elma Rt. 3 Box 56	786-5448	King, Harry & Ruby Rt. 3 Box 323	786-4644
Hill, Mrs. Hazel P. O. Box 53		Kingsberry, Mrs. Robert Rt. 3 Box 23	786-5467
Horton, Joe & Iris Teresa 125 Elm St.	786-6356	Kingsberry, Tommy Rt. 3	
Hull, Bonnie Rt. 6 Box 6	789-1591	Kirkman, Larry & Lassie P.O. Box 182	786-2613

FLAT ROCK BAPTIST RESIDENT MEMBERS

Kirkman, Walter & Rachel Tony Rt. 3		Midkiff, Foy Rt. Box 492	
Lawrence, Mrs. Hazel Rt. 3	786-4824	Midkiff, Mr. Frank Rt. 3	786-6893
Lawrence, Mrs. Walford Rt. 4		Midkiff, Harvey 204 Pentecostal Ch. Rd.	786-6718
Livengood, Foy, Susan Marie Rt. 2 Box 479	786-7055	Midkiff, Mrs. Nan Imogene Rt. 3	
Livengood, Richard Rt. 2	789-1415	Midkiff, Mrs. Jim Rt. 3	786-6379
Loftis, Beamer Rt. 3	786-8682	Midkiff, John Rt. 3 Box 319	786-2898
Loftis, Mrs. E. J. Vera Campbell Rt. 3 Box 373	786-4771	Midkiff, Paul Rt. 2	786-4740
Loftis, Mrs. Ethel Rt. 3	786-6267	Moser, Mrs. Ollie (lizzie) Louise Rt. 2	786-5456
Loftis, Jack & Dottie Steve Linville Rd.	786-2302	Moser, Mrs. Vera Rt. 2 Box 492	786-6245
Lowe, Ottis & Marsha 252 Herring St.	789-1897	McBride, Mrs. Kate Rt. 3	
Lowe, Mrs. Vinettie 752 East Pine		McHone, Arnold & Gladys Rt. 2 Box 490	786-6052
Marshall, Eldridge, Ruby Brenda & Dwight 1036 Merritt Dr.	786-7043	McHone, Mr. & Mrs. Claude 813 E. Linville, Rd.	789-8722
Mathis, Mrs. Del Rt. 3 Box 78	786-4214	McKinney, Goldie 1603 Forest Dr.	786-8458
Maynard, Mrs. Ada Rt. 3		McMillian, Jimmy & Jane Rt. 3 Box 217-A	
Midkiff, Mrs. Ben Rachel & Sarah Rt. 3 Box 322	786-6489	McMillian, Lacy 101 Hennis Rd.	786-2397
Midkiff, Booker & Bernice Rt. 2 Box 478	786-2778	Nunn, Ruth Rt. 4	
		Pardue, Mrs. Pauline Rt. 3	786-6926

FLAT ROCK BAPTIST RESIDENT MEMBERS

Parker, Mrs. Georgia Rt. 3		Shelton, Jobie Rt.3	
Parries, Mrs. John Rt. 4 Box 186		Shelton, Jackie Johnny, Linda & Tony Rt. 3	786-2874
Parries, Mrs. Nan Rt. 3 Box 65	786-4381	Shelton, Mrs. Janice Rt. 2	786-4378
Patterson, Bob & Vivian 1024 Merritt Dr.	786-6598	Shelton, Matt Rt. 3	
Patterson, Oscar & Lorraine 126 Linville Rd.	786-6574	Shelton, Mrs. Vannie Rt. 3	786-7590
Patton, Lawrence & Lucille Rt. 3 Box 376	786-2621	Simmons, Ed & Bertie Rt. 3 Box 60	786-5943
Reeves, Jimmy & Gail Rt. 3 Box 44	786-5904	Simmons, Mrs. Eloise Rt. 4	786-2738
Reeves, Mrs. Mattie Rt. 3 Box 30		Simmons, Gray & Frances Terry & Danny P. O. Box 748	786-5987
Reynolds, Roscoe Rt. 4 Box 14	789-8723	Simmons, Haywood & Josephine Gregg, Sharon Rt. 3 Box 309	786-7027
Ricker, Leon & Bonnie 336 Howard St.	786-6582	Simmons, Pete & Ruth Rt. 3 Box 58	786-5014
Riggs, Bobby & Pat Charlotte Rt. 3	786-4096	Simmons, Wayne & Joyce Pamela Rt. 3 Box 60	786-6684
Riggs, Mr. & Mrs. Fred Rt. 3 Box 340		Simmons, Wendell & Bertha Wendell Jr. Rt. 3 Box 84	786-6555
Riggs, Mrs. Nellie Rt. 4	786-4888	Smith, Alline Mike & Wanda Rt. 2 Box 158	786-2962
Riggs, Roy & Annie Rt. 3 Box 340	786-2965	Smith, Mrs. Emma E. Linville Rd.	
Sawyers, Hoover & Bessie 104 Hennis Rd.		Smith, James & Betty Ginger & Steve Rt. 3 Box 375	786-2383
Scott, Paul & Helen 504 Ridgeway	786-7355		
Shaw, Mrs. Mary Ruth Linda Linville Rd.	786-2338		

FLAT ROCK BAPTIST RESIDENT MEMBERS

Smith, Hermon Terry Rt. 3 Box 357	786-4463	Tolbert, Grady & Mary Ellen Austin Dr.	
Smith, Nellie Rt. 2		Trevathan, Mrs. Pauline Susan P.O. Box 13	786-8546
Smith, Mrs. P. C. Rt. 3		Wall, Mrs. Mary Nell Rt. 3 Box 1	
Starr, Mrs. Don Rt. 3	786-4918	Watson, Mrs. Junior Rt. 3 Linville Rd. Ext.	
Stevens, Mrs. Edd & Joyce Rt. 4	786-6273	Watts, Mrs. Alice Rt. 8	789-8329
Stevens, Sam & Zura 206 Byerly St.	786-4329	Watts, Mary C/O Northern Hospital	
Sutphin, Mrs. Eva Rt. 3		Watts, Melinda Rt. 8	786-4793
Sutphin, Thelma Rt. 3	786-7155	Welborn, Karen 1021 Merritt Dr.	786-8829
Sutphin, Jack & Margaret Rt. 4	786-6228	Welborn, Mr. & Mrs. Paul Rt. 2	
Taylor, Clifford, & Josephine 927 North South St.		Whitaker, Bill Dennis 702 Arch St.	786-4380
Thomas, Mrs. George 316 Collins Lane		Wilhite, Ramey & Winona R. J., & Bonnie 1014 E. Linville Rd.	
Thomas, Mrs. Ester & Yvonne Rt. 3 Box 342	786-5817	Willard, Betty Rt. 2	
Thomas, Mrs. Nora Rt. 3 Box 353	786-2847	Willard, Bobby, Frances Rt. 3 Box 263	
Thompson, Roby & Margie Tommy Rt. 3	789-1256	Williams, Elbert & Pat Barbara & Earl 910 Lakeview Dr.	786-6339
Timmons, Mrs. Doris P.O. Box 74 (W. P.)	786-2326	Williams, Mrs. Elbert Rt. 3	786-2205
Timmons, Elmer & Mary Lou Rt. 3 Box 33	786-6480	Willis, Lowell & Phyllis Rt. 3 Box 57-A	786-7657
Timmons, Joe & Mable Rt. 2 Box 496	786-7835		

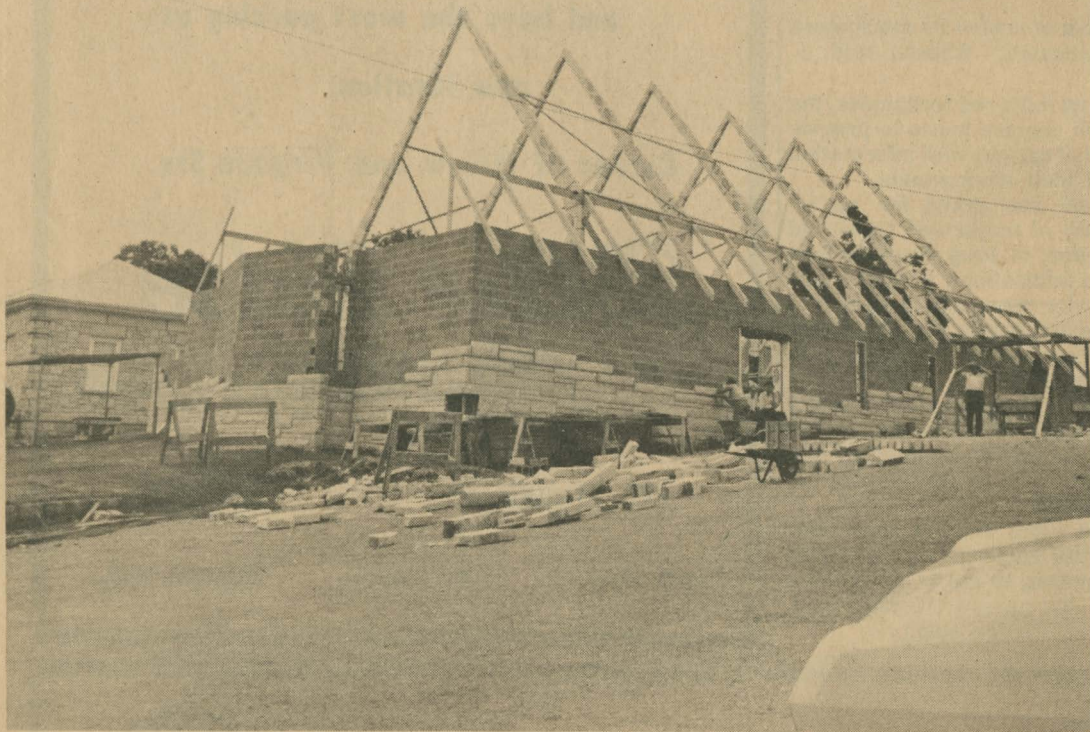

A NEW SANCTUARY is slowly taking form in the Flat Rock community. After a long period of planning, the new sanctuary is under construction at Flat Rock Baptist Church. The structure will be of granite from the local quarry.

—NEWS Photo by Bryant

Dedication Services

"We Dedicate This Building in the Name of the Father, and of the Son, and of the Holy Spirit, to Humanity."

Thursday, April 4, 7:30 P.M.

"We Dedicate This Building in the Name of the Father...."

Sermon: Paul Riggs, 1st Bapt. Ch., Kings Mtn.
Singing: Trinity Sr. Hi. Ensemble, Hi Point

Friday, April 5, 7:30 P.M.

"We Dedicate This Building...in the Name of the Son...."

Sermon: Larry Williams, Meredith College
Singing: North Surry Chamber Singers and
Elizabeth Perkins, Soloist

Saturday, April 6, 7:30 P.M.

"We Dedicate This Building...in the Name of the Holy Spirit...."

Sermon: Oren Bradley, Sup't., Surry Assoc.
Singing: Adult Choir, Elkin First Baptist Ch.

Sunday, April 7, 11:00 A.M.

"We Dedicate This Building...to Humanity."

Sermon: Joe Maye, former pastor
Singing: our Adult Choir and Patty Hart,
soloist

12:30 P.M. Lunch, Fellowship

2:00 P.M.

"We Dedicate This Building." Boyd Hopkins
Open House 3:00-5:00 P.M.

Dedication Committee: Dillard Hiatt, Chr.,
Kathe Beaver, Betty Gwyn, Jim McMillian

