

NINE  
TEEN  
EIGHTY  
FIVE

Lancer







**THE ROAD LESS TRAVELED BY**

**SURRY COMMUNITY COLLEGE  
DOBSON, NORTH CAROLINA**

**1984-1985**

**LANCER**



## The Road Not Taken

Two roads diverged in a yellow wood,  
And sorry I could not travel both  
And be one traveler, long I stood  
And looked down one as far as I could  
To where it bent in the undergrowth;

Then took the other, as just as fair,  
And having perhaps the better claim,  
Because it was grassy and wanted wear;  
Though as for that, the passing there  
Had worn them really about the same,

And both that morning equally lay  
In leaves no step had trodden black.  
Oh, I kept the first for another day!  
Yet knowing how way leads on to way,  
I doubted if I should ever come back.

I shall be telling this with a sigh  
Somewhere ages and ages hence:  
Two roads diverged in a wood, and I—  
I took the one less traveled by,  
And that has made all the difference.

Robert Frost



# TABLE OF CONTENTS

CAMPUS LIFE

3

ACTIVITIES

23

STUDENT BODY

35

FACULTY AND STAFF

71

DIRECTORY

85

# DEDICATION

## MRS. MINNIE HYLER



"The world would be better and brighter if our teachers would dwell on the Duty of Happiness as well as on the Happiness of Duty, for we ought to be as cheerful as we can, if only because to be happy ourselves is a most effectual contribution to the happiness of others."

Sir John Lubbock

Minnie Hyler has certainly done her part to make the world better and brighter. Anyone who has heard her humming down the hills or chuckling to herself over a student theme can attest to that.

Her pleasant disposition has made many a reluctant English student like British lit. in spite of himself. Her love of English is, quite simply, contagious.

Mrs. Hyler was educated at Appalachian State University, receiving both the B.S. and M.A. degrees. She is the wife of George Hyler and the mother of two grown children, Nancy and George Jr. She is also the doting grandmother of Katy and Ryan. If you don't believe they are the smartest, prettiest, and most talented children ever born, just ask Mrs. Hyler! She even carries pictures to prove it!

Mrs. Hyler has been at Surry Community College twelve years, and in that time she has influenced and enhanced many lives, both academically and spiritually.

For her contribution to all our lives, we happily dedicate this issue of the Lancer to her.



# BOARD OF TRUSTEES



Seated: Clyde Johnson, Dean of Administrative Services; John P. Frank; Eleanor H. Jones; Mrs. W. Eric Jarrell; Oscar W.S. Smith. Standing: W. Frank Comer; Fletcher Harris; Robert E. Merritt; Floyd E. Rees; Dr. James M. Reeves, Dean of Student Services; Dr. Swanson Richards, President; B.F. Folger, Jr.; Mrs. Hal Stuart.

The Board of Trustees of Surry Community College has thirteen members. Each of the following appoints four of the Trustees: the Governor of North Carolina, the Surry County Board of Commissioners, and the boards of education of Mount Airy, Elkin, and Surry County. The thirteenth member is the President of the Student Government Association, who is an ex officio non-voting member. The twelve appointed members serve eight-year terms, but the terms are staggered so that three new members are chosen every odd year.



## PRESIDENT OF THE COLLEGE



**DR. SWANSON RICHARDS**

A graduate of Appalachian State University, and Florida State University, Dr. Swanson Richards has been president of Surry Community College for twelve years. He served in numerous positions in the Surry County School System before coming to the college.

Dr. Richards sets a good example for us students through his leadership roles in several organizations within our county and state. His outstanding personality and service to our college distinguish him as an excellent president.



FERRY COMMUNITY COLLEGE





CORONA

# LANCER STAFF



Front row: Kelly Hiatt. Middle row: Nancy Booher, Cheryl Stewart. Back row: Melissa Moore, Melisa Roberts, April Corn, Sandra Llewellyn, Susan Heath, Tammy Corder





## STATEMENT OF PURPOSE

The purpose of Surry Community College is to enable citizens of our area to increase their skills and knowledge. "To each His Farthest Star" is an appropriate motto. Surry Community College will fulfill its purpose by:

- Providing, through open door admissions and within the statutory and fiscal limits, programs and instructions which will give each student the opportunity to start where he is and progress toward his occupational and educational objectives.
- Ensuring that when each student has successfully completed a program that he will have the skill and knowledge to meet the demands of the job for which he has prepared or to transfer and succeed at another institution.
- Providing social, cultural, and recreational activities to assist students in developing their leadership and social skills, their appreciation of aesthetic values, and a more productive use of their leisure time.
- Developing effective ways of evaluating college programs, to make adjustments as needed, and to make appropriate reports to the public.
- Encouraging and stimulating the innate desire for learning.
- Making Surry Community College a stimulating and rewarding place to work and study.



I can lift you girls but not that pocketbook



Are you serious?



Go tell your mama what the big boys eat



Arnold Schwarzenegger, look out!



The dog kids love to bite



The "weightier" matter of education



Feeding time at the zoo



## YEARBOOK SALE ACTIVITIES









# CAMPUS LIFE

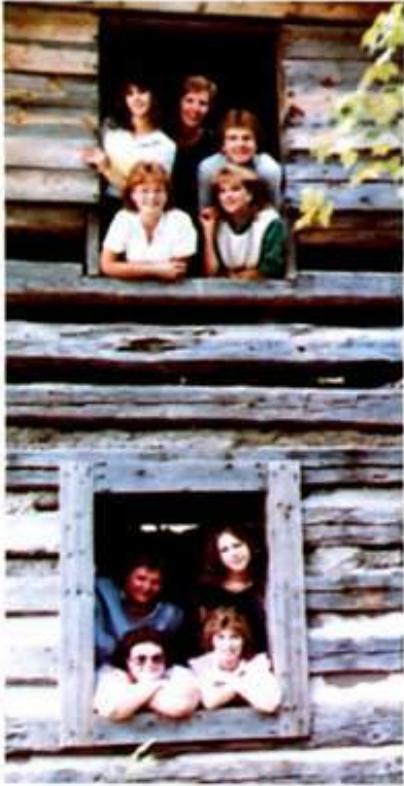

# SCC CONCERTS



S  
K  
E  
E  
T  
E  
R  
  
D  
A  
V  
I  
S



CHRISTMAS CONCERT



LAHN AND LOFTIN

# TEACHER APPRECIATION DAY



When free food is mentioned, they all come running.



Mrs. Branch is caught while attempting a five-finger discount.



Margaret says, "Take two, they're small."



Mrs. Hylar's third trip through the line.



"I forgot my hanky."



"Ah! There's nothing like relaxing after slaving over a hot stove all day."



Science teachers increase their mass.



Joe Maye is ecstatic over finally getting his high school diploma.



"Let's see now ...  $2+2=?$ "



"Damn! Carolina lost!"



"I think I'm going to be sick."



"Hi, Sweetie, how about a date?"

# CHRISTMAS



PBL's chow down



Well, it's not a Cabbage Patch, but it's a doll.

## CHRISTMAS



The Christmas Elf stops off at SCC.

## PARTY

Greg Felts patiently waits for the Christmas Elf to visit him.



Randall Stroupe's car is wrapped for Christmas.

# AT SCC



Charleen Bullin is crowned Maid of Honor



Tracy Hooker is crowned Christmas Queen.

CHRISTMAS



DANCE

Shake it, Baby!

Let's get Footloose!



Get down!



# IT'S NEVER TOO LATE



Mother and daughter Margaret Weller (right) and Diane McCormack



Computer Science student David Singleton



Selena Adams, Business-Computer Programming

Today older people are finding that returning to college can bring new self-worth to themselves new life to today's society. "People help those who help themselves."



Pat Battiato, a student of Computer-Accounting



Accounting Technology students Gene Smith, Mildred Choate, and Odell Quesenberry.



Mike Hill, a Criminal Justice student, and Mike Montgomery



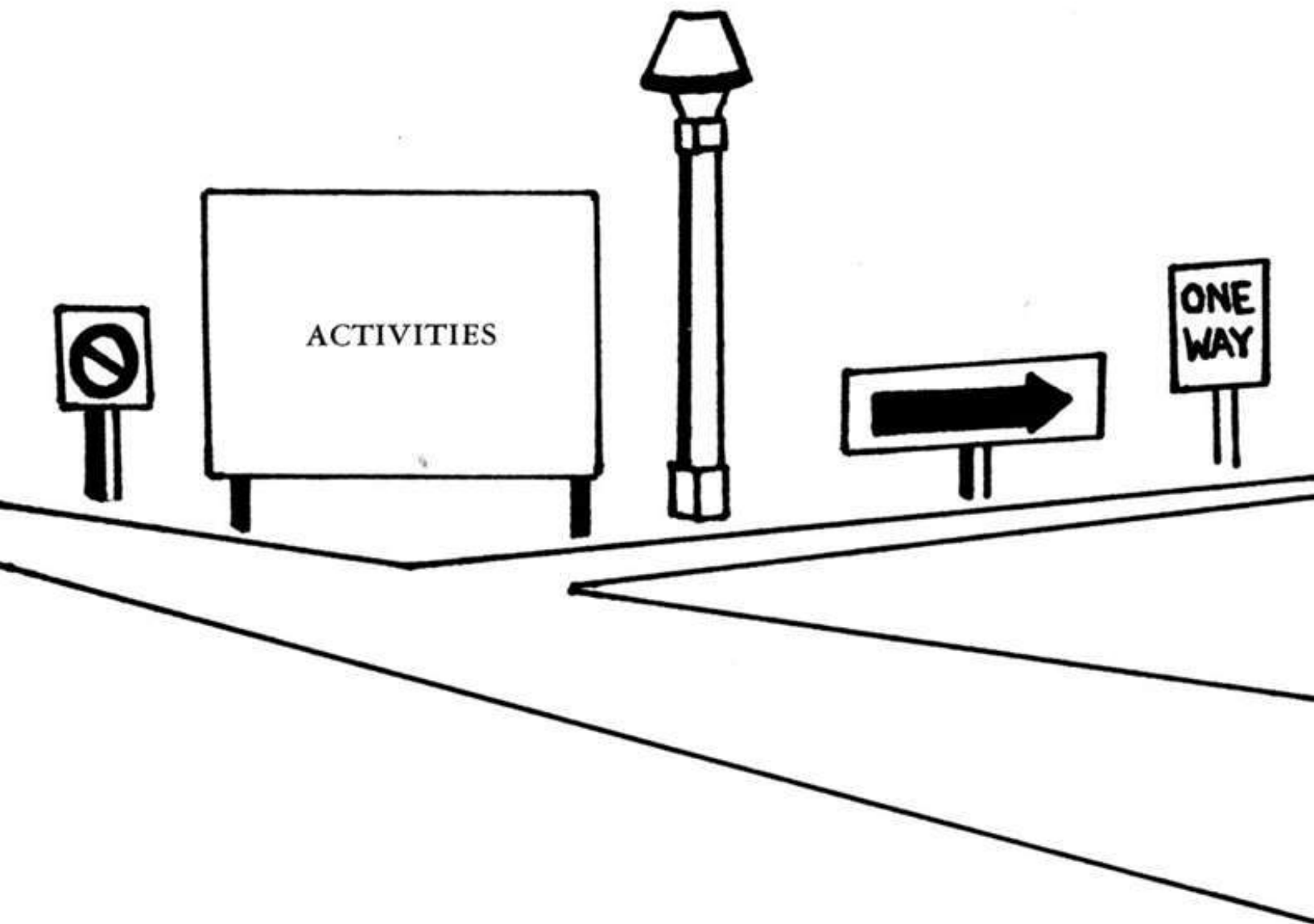

ACTIVITIES

ONE  
WAY

# LAMBDA EPSILON OMEGA

The primary objectives of the society are to encourage the professionalism of personnel of Criminal Justice agencies, to attract high quality pre-service students into the field of Criminal Justice, to stimulate academic achievement among Criminal Justice students, and to promote public understanding of the problems and objectives of Criminal Justice agencies.



Officers: Kelly Hiatt, Vice-President; Richie Simmons, President; back row—Darrell Hutchens, Sergeant-at-Arms; Beckie Owens, Secretary; Danny Bottoms, Treasurer



LEO Club Members: Front Row—Mr. Henson, Libby Lynch, Ann Hinsley. Second row—Dorlisa Ables, Susan Heath, Beckie Owens, Laura Brintle, Dara Collins. Back row—Sandra Llewellyn, Richie Simmons, Jerry Edwards, Danny Davis, Danny Bottoms, William Braken. Not pictured—Darrell Hutchens and Kelly Hiatt.

# STUDENT ADVISORS



Front row: Jason Hodges, Dana Rosendahl, Teresa Garrison. Back row: Bryan Cave, Danny Durham, Phil Badgett, Darryl Black



The Student Advisor Program at Surry Community College is a program in which second-year College Transfer students serve as a big brother/sister, a helping friend, or a small-group facilitator to the first-year College Transfer students. The program is designed to help individuals understand themselves and to attempt to understand and help those with whom they come in contact.

All of us use coping mechanisms to deal with life's everyday pressures. Some of us use these mechanisms more effectively than others. Some of us find these everyday pressures overwhelming and feel as if we have nowhere to turn for assistance. For most of us, discussing our concerns openly can be the first step in coping more effectively. Hopefully, the Student Advisors will be someone the college transfer students can confide in and from whom they can get help.

Each helper is selected on the basis of his maturity, interest in helping others, ability to relate to others, and willingness to complete all of the training sessions.

Each peer helper is responsible for ten to fifteen students. During the first month of Fall Quarter, each advisor meets with his or her group for one hour each week at a time convenient for the group. During these group sessions, the freshmen have an opportunity to discuss concerns or ask any questions they might have. Group topics might focus on such topics as transfer information, how to adjust to college life, how to make friends, and how to make decisions.

Sponsor, Mrs. Sue Jarvis



# WHO'S WHO

These students were selected from nominations of faculty, staff, and counselors on the basis of academic and extracurricular activities, citizenship, and potential for future achievement.



Latha C. Allen, Jr.  
Teresa J. Atkins  
Phillip W. Badgett  
Phillip L. C. Belton, Jr.  
Gayle R. Brown  
John A. Bryant  
James Kevin Burcham  
Tommy Bryan Cave  
Tammy H. Corder  
Virginia Diane Culler  
Roger Allen DeKraker  
Danny Gilbert Durham  
Susan N. Flynt  
Teresa Ann Garrison

Kathy Lynn Goins  
Coby Grey Gough  
Tonya Renay Gregory  
Gayle Branch Griffith  
Donna Lavon Gunnell  
Donald Lee Harris  
Jason Leon Hodges  
Carol Johnson Horton  
Robert L. Huchins  
Stormy G. Jones  
Melba Denise Kirk  
Janet Faye McDowell  
Robin Mooney Marsh  
Leonard Franklin Patterson

Clara Stone Porter  
Molly Belle Reece  
Dana Lynn Rosendahl  
Jeanette Danley Shelton  
Freda Jean Snow  
Rhonda Lynn Snow  
Judy Lou Spears  
Sharlene B. Toone  
Lisa Anne Walkup  
Tim Ray Watson  
Ellen Frances West  
Jane Hodges Wyatt

# SPANISH CLUB



The Spanish and French clubs enjoy a joint Christmas party.



El Club de español de Surry Community College reúne a los alumnos que tienen un interés único; EL ESPAÑOL! El club les ofrece a estos alumnos la oportunidad de tener experiencias relacionadas a la lengua y a la cultura que no se puede obtener en clase. También, los alumnos asisten a dramas, hacen una fiesta a la Navidad, y ayudan cada primavera con la presentación del Foreign Language Festival aquí a la universidad.

# JOURNALISM



Front row: Darryl Black; Cheryl Lowe; Julie Branon; Tammy Corder; Michelle Mason; Kelly Hiatt. Second row: Malessa Poe; Selena Adams; Becky Aldridge, Advisor; Bryan Cave; Jason Morris. Third row: Lynn Gamble; Joel Hayes; Jay Burriss; Garrett Spence.

## Lancer Purpose:

The students in Practical Journalism learn the fundamental techniques involved in laying out a yearbook and a newspaper. Working on the LANCER and SQUIRE'S VOICE gives students practical experience in journalistic writing, editing, and compiling final layout forms.

# STUDENT GOVERNMENT ASSOCIATION



First row: Charleen Bullin, Lisa Walkup, Kara McDevitt, Brinda Allen, Kip Thomas, Jennifer Thomas, Second row: Faye Brewster, Gaye Brewster, Jason Hodges, Rhonda Snow, Dana Rosendahl, Laurie Watts, Third row: Lynn Riggans, Ricky Eaton, Cheryl Stewart, Phil Badgett, Tracy Hooker, Greg Felts, and Tracie Parries.

The purposes of the Student Government Association of Surry Community College are

To promote a mutual respect between the administration and the student body.

To encourage an interest in school activities and concerns of the student body.

To provide a forum for public discussion of student problems and activities.

To establish and encourage leadership and involvement in student activities . . .



SGA sponsored a free breakfast for us at Christmas.



Officers. Front row: Rhonda Snow, Treasurer; Dana Rosendahl, Historian; Charleen Bullin, President. Back row: Jason Hodges, Parliamentarian; Laurie Watts, Secretary; Greg Felt, Vice-President.

# CIRCLE K

Circle K International is the largest collegiate organization in North America. Circle K is a means for forming friendships and working in a common cause with other students and simply having fun. Circle K'ers want to make this world a better place, not only for themselves, but for everyone else.

The foundation of Circle K is caring about people. Circle K also develops personal leadership skills and the growth of personal initiative in analyzing the needs of our environment and attempting to find solutions for them.

Our motto is, "We build."



Officers: Vice-President, Tracy Hooker; President, Darryl Black. Back row: Historian, Sandra Llewellyn; Secretary, Cheryl Stewart; Treasurer, Kelly Hiatt; Parliamentarian, Mark Hensley.



Circle K visited the pediatrics ward at N.C. Baptist Hospital for a Hallowe'en party.



Front row: Dara Collins, Tracy Hooker, Darryl Black, Susan Heath. Second row: Sandra Llewellyn, Greg Felts, Cheryl Stewart, Kelly Hiatt, Mark Hensley, Janet McDowell, Paula Stanley (advisor). Third row: Jeff Myrick and Jennifer Gray



# PHI BETA LAMBDA



Laurie Watts; Robin Marsh; Teresa Atkins; Judy Spears; Kevin Burcham; Lisa Walkup; Kelli Martin; Teresa Garrison; Sherman Layell, Advisor; Stormy Jones, Kara McDewitt, Lynn Riggans, Margaret Weller, Diane McCormack, and Gaye Brewster (seated).



The PBL club had fun at the Christmas party.

Officers: Kevin Burcham, Treasurer; Gaye Brewster, President; Laurie Watts, Vice-President; Teresa Atkins, Secretary; Lynn Riggans, Historian; Robin Marsh, Parliamentarian.

## Purpose:

The purpose of Phi Beta Lambda is to educate students in the expectations of the business world. This is accomplished through leadership conferences, which are sponsored by National Phi Beta Lambda.



# COLLEGE CHORUS

The SCC Chorus follows the community college ideal of active community involvement for anyone and everyone interested in participating. People of all ages and all walks of life come together for the common goal of creating beautiful music. Not only is it a learning experience, but rehearsals for various performances at area churches and civic clubs make it a most enjoyable experience also.



A highlight of the Christmas season is the college choral concert.



Daryl Black, Julia Branon, Terri Brintle, Candi Byrd, Betty Campoli, Jamie Cobbler, Delonda Combs, Tanya Cook, Sheila Core, Patricia Cox, Shirley Edmonds, Sharon Essick, Sue Griffith, Kevin Groce, Ivy Head, Susan Heath, Annabelle Lovill, Joy Martin, Treva McGrath, Carol Moore, Kent Outlaw, Teresa Poe, Karen Ritchie, Serafin Salgado, Deborah Shelton, Walter Stanley Simmons, Jennifer Thomas, Kim Vaughn, Crystal Viator, Laura Watts, Larry Westmoreland, Lisa Whitaker, Stanley Widener, Fonda Younger.



Norwood's aftermath



"Gee, Mom, I made it."



"Come on, Dana, just one bite!"



"Hey! Are you sure this is water?"



Skeeter loses her false teeth while performing at the concert.



"This singing is killing me!"



Dr. Wiles says, "Aw' c'mon, guys, I didn't mean to get the biggest apple."



"Well, looks like it's just you and me again, kiddo."



And the winner of the Magnum look-alike contest is ...

# WE LIKE ...



Playing Rook



Watching "Ghostbusters" play



Getting back to nature



Mr. Hutchens' "invigorating" classes  
Playing intramurals



Keeping score

# Travelers on the Road

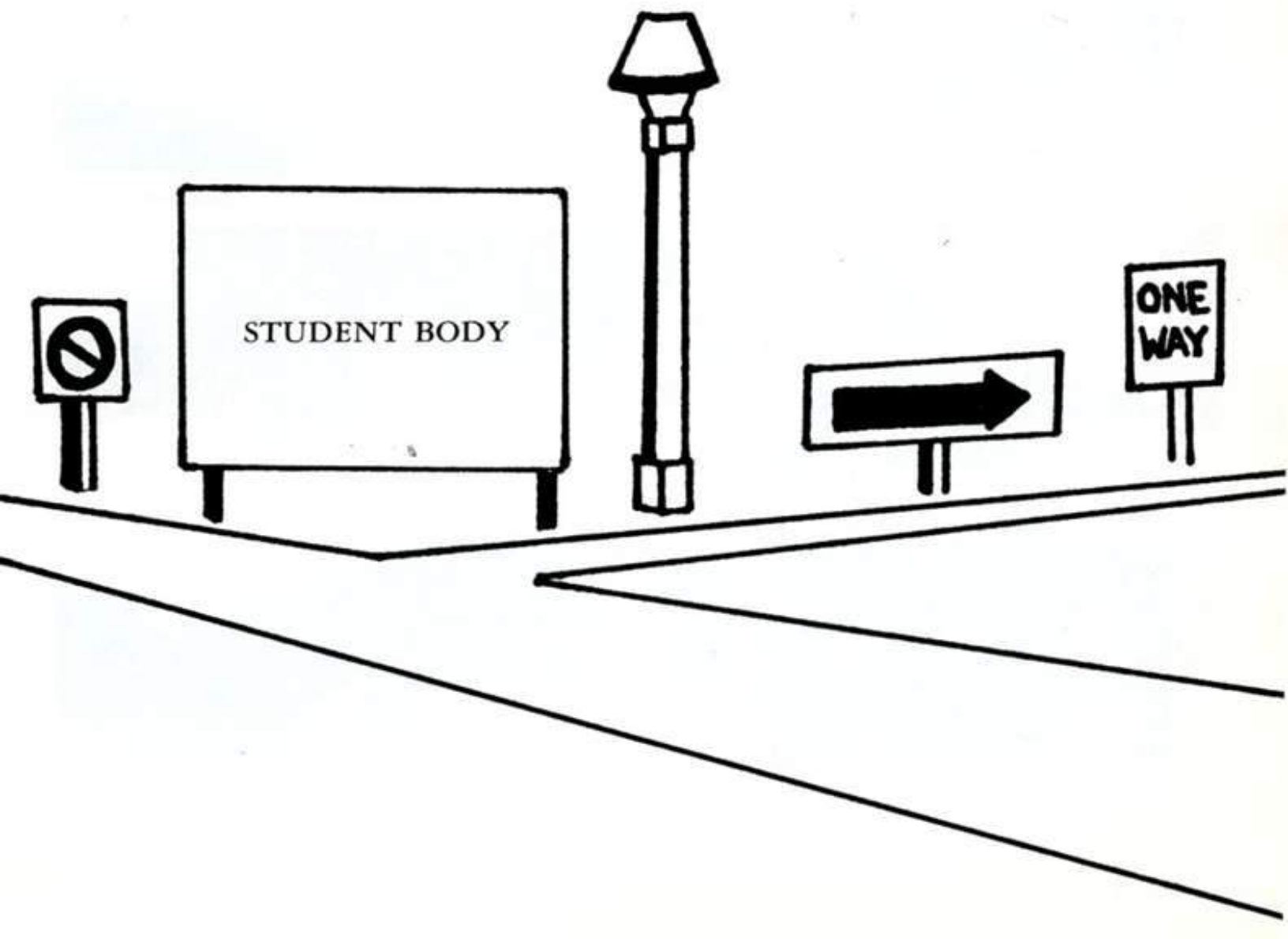



Dorlisa Abels



Juan Acevedo



LuAnn Adams



Selena Adams



Jan Aldred



Brenda Allen

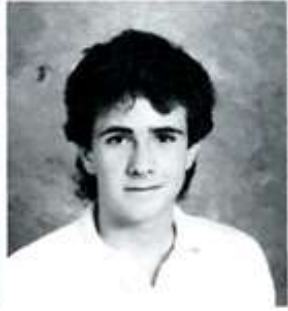

T.G. Allen



Tammy Allgood



Dwight Allred



Maria Allred



Morris Allred



Jean Amburn



Laura Anderson



Becky Andrews

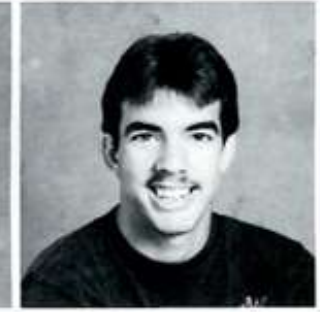

Ray Arnder



Melissa Arrington



Beth Atkins



Chris Atkins



Teresa Atkins



Denise Smith Ayers



Lisa Badgett



Phil Badgett



David Baker



Dwayne Baker



Donna Ball



Ellen Banks



Phil Bares



Vickie Barker



Tom Barnard

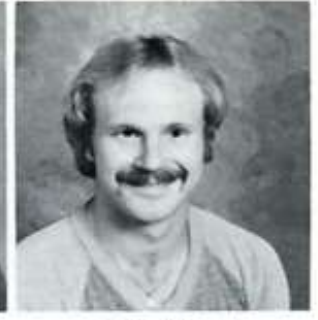

Bobby Barnes



Charles Barnes



Jennifer Barrett



Jackie Barr



Steve Beamer



Keith Beasley



Paul Beeson

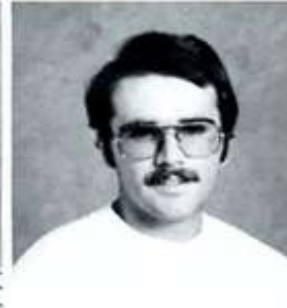

Kevin Bell



Karen Belton

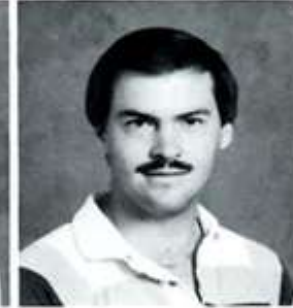

Phillip Belton



Pam Bennett



Penny Benton

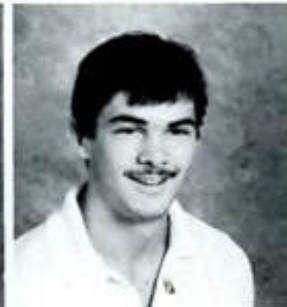

Richard Bernabe



Diane Berry



Lynn Billings



Larry Bisogne



Darrell Black



Robert Blanton



Sandra Blevins



Joe Blizzard



Becky Bobbitt



Preston Bobbitt



Stephanie Boles



Nancy Booher



Michelle Booker



Mitchell Boss



Kathi Bottomly

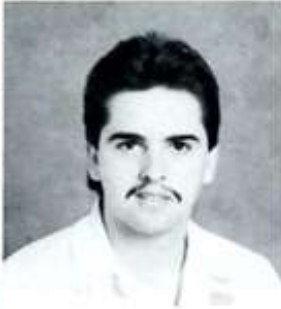

Danny Bottoms



Andrea Bowman



Debbie Bowman

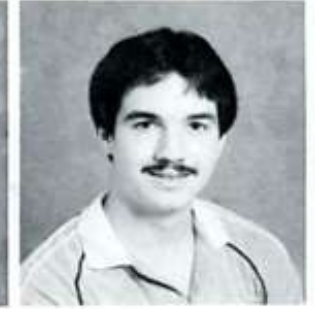

Greg Bowman



G.W. Bowman



Hazel Bowman



Karen Bowman



Mark Bowman

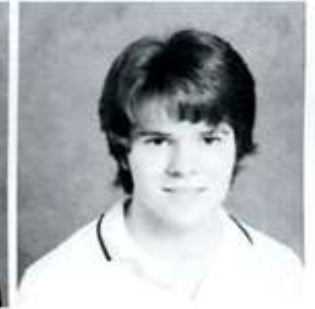

Tom Bowman



Yvonne Bowman



Gail Boyles



William Bracken



Diane Brackins



Angie Branch



Tom Branch



Ricky Brandon



Julie Brannon



Carol Bratheron

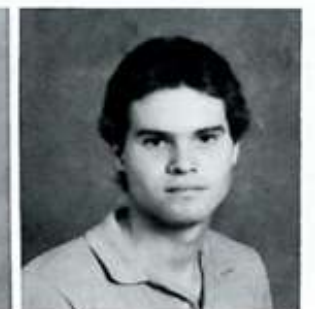

John Brendle





Faye Brewster



Gaye Brewster



Dalette Brim



Lillian Brim



Ginger Brintle



Robbie Brintle



Terrie Brintle



Terri Britton



Annette Brown



Catherine Brown



Christopher Brown



Ginger Brown



Mark Brown



Stacey Brown



Charles Bryant



Danny Bryant



Jon Bryant

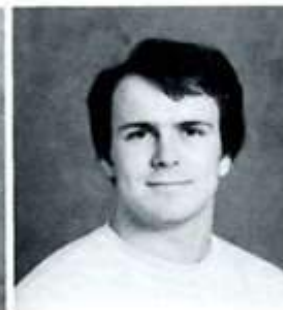

Tom Bryant



Lynn Buelin

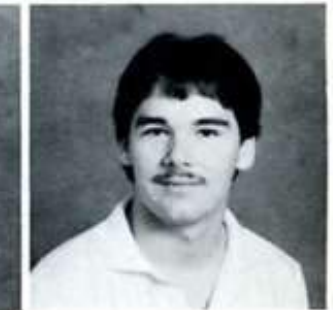

Clifford Bullin



Charlene Bullins



Tina Bullington



Todd Bullington



Amy Burcham



Kevin Burcham



Loreé Burchette

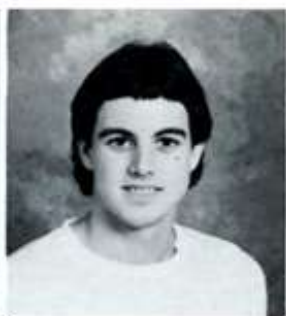

Tim Burge



Dale Burke



Jay Burris



Susan Bush



Teresa Butcher



Lynn Butner



Candi Byrd



Sanders Mark Byrd



Johnny Callaway



Ronnie Calloway



Latrice Cannon



Lynne Cardwell



Tommy Carico



Jeanne Carson



Chris Carter



Candi Cassell



Donnie Casstevens



Jason Casstevens



Lynn Caudill



Barbara Caudle



Tim Caudle



Barbara Cave



Bryan Cave

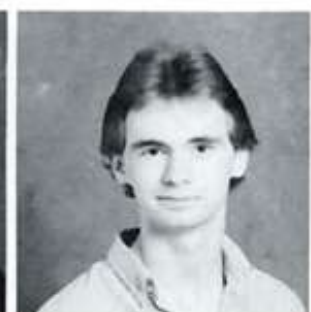

Darren Cave



Roger Cave



Dennis Ceasar



Carla Cheek



Roberta Cheek



Susan Childress



Deanne Chilton



Mildred Choate



Chris Clark



Commila Clark



James Clark



Danny Scott Coe

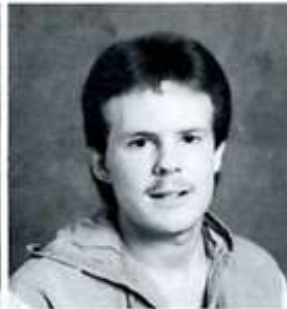

Ray Coe



Bill Collins



Buddy Collins



Christine Collins



Dara Collins



Debbie Collins



Greg Collins

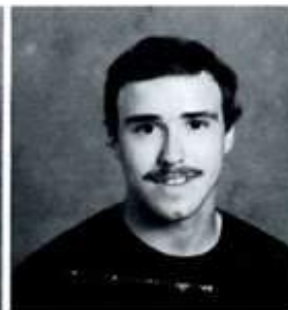

Kevin Comer

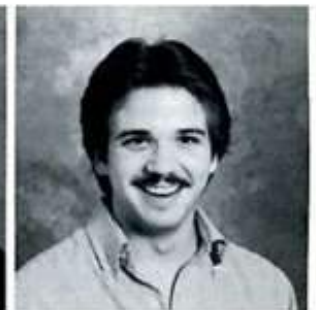

Rocky Comer



Ginger Cook



Rick Cook



Betsy Cooke



Paula Cooke



Gary Cooper



Tammy Corder



Ricky Corder



April Corn



Dana Corn



Celia Corns



Mary Ellen Corns



Peggy Couch



Carolyn Cox

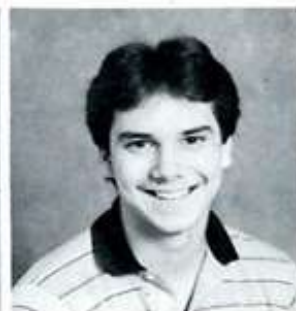

Jeff Cox



Lois Cox



Melissa Cox

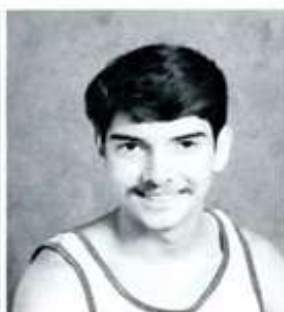

Scott Craver



Scarlett Crawford



Tammy Creasy

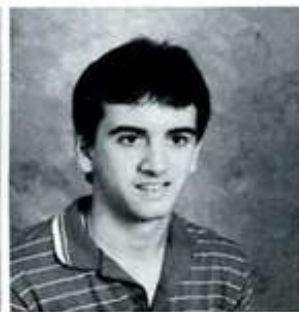

Alan Creed



Melessa Creed



Tammy Crissmon



Amy Critz



Vivian Cropps



Kerry Crotts



Keith Cummings



Kip Danley



Lorrie Danley



Cheryl Davis

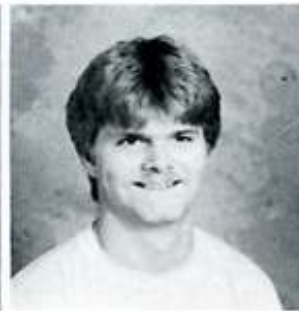

Danny Davis



Jill Davis



Kadren Davis



Robin Davis



Susan Davis



Theodore Davis



Paula Dellenback



Roger De Kraker



Lisa DeWitt



Terry Dimmette



James Dinkins



Joel Dinkins



Randy Dinkins



Terry Dixon



Kim Dockery



Lesa Dockery



Lisa Dollyhigh



Ronald Dollyhite



Sheila Dollyhite



Karen Doub



Bobby Dowdy



Dale Draughn



Doug Draughn



Ralph Draughn

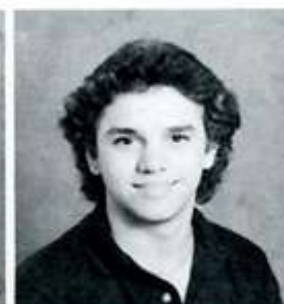

Trent Draughn



Teresa Dressman



Mary Ruth Duggins



Chip Durham



Danny Durham



Juline Durham



Gerald Easter



Greg Easter



Ricky Eaton



Deborah Edwards

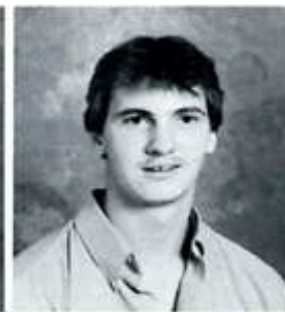

Jerry Edwards



Imad El Hasham



Paul Eubanks



Jim Eury



Claudia Evans

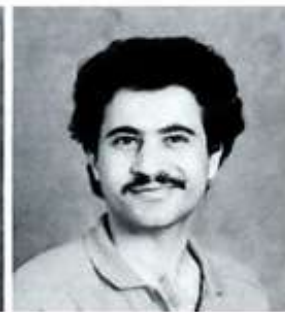

Armond Fakoori



Vickie Farmer



John Farmer



Dianne Farris

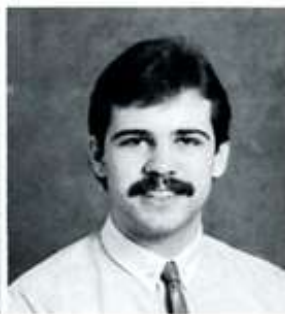

Greg Felts



Alan Ferguson



Dee Ferguson



Eddie Fleming



Jay Flippin



Melissa Flippin



Tina Flippin



Susan Flynt



Pam Folger



Linda Foster



Rocky Foster



Farry Fowler



Matthew Fowler



Kathy France



Mike Francis



Tommy Francis



Jonathan Freeman



Gray Frye



Cecilia Fulk



David Gallimore



Lyn Gamble



John Gammons



Sherry Garcia



John Garrett



Teresa Garrison



Inez Gates



Doug Gattis



Ellen Gentry



Larry Gentry

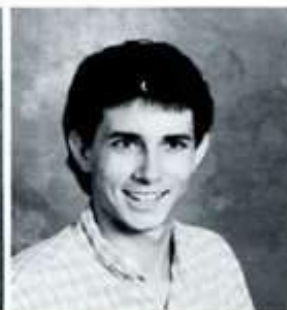

Jonathan Gibbons



Gary Gibson



Cynthia Gillispie



Janet Gish



Bill Goettel



Greg Goings



Kim Goings



Lisa Goings



Chad Goins



Kathy Goins



Mike Goins



Phil Goodwin



Andy Gordon

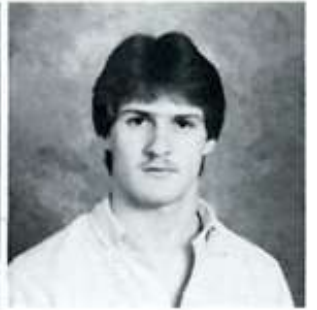

Kent Gordon



Lisa Gordon

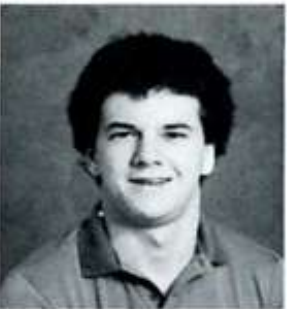

Todd Gough



Vann Goughn



Van Gravitt



Jennifer Gray



Sheridan Grey



Jamie Griffith



Robin Griffith



Carla Grit



Janet Groce



Susan Groce



Melissa Grooms



Wendy Green



Yolanda Green



Phil Greene





Bobby Geiger



Walter Green



Angela Greenwood



Annette Greenwood



Audrey Greenwood



Tonya Gregory



Laura Griffin



Bill Grymes



Donna Gunnell



Cheryl Gunter



Gary Gunter

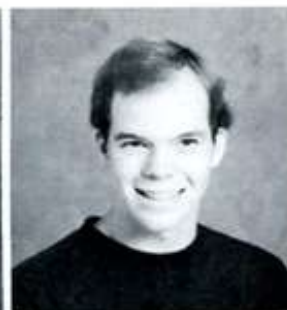

Brian Gurley



Michele Gymn



Eric Hall



Girney Hall



Mike Hall



Samuel Hall



Pamela Hanes



Temeeka Hanes



Tracey Harold



Mike Hardy

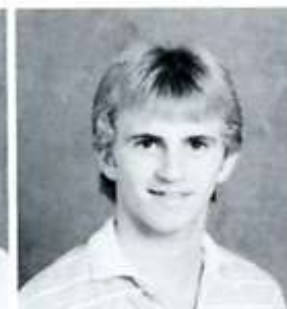

Tim Hardy





Penny Harris



Jimmy Harrison



Mike Hart



Kim Hayes



Darrell Haynes



Kim Haynes



Larry Haynes



Randy Hawks



Rhonda Hawks



Ronald Hawks



Deana Heath



Susan Heath



Whitt Helton



Mary Ruth Hemmings



Clara Hennings



Mark Hensley



Debra Hester



Darlene Hewitt



Leigh Ann Heyden

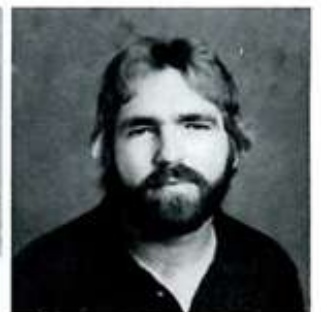

Danny Hiatt



Grant Hiatt



Kelly Hiatt



Lisa Hiatt



Shanda Hiatt



Sharon Hiatt



Todd Hiatt



Lorie Higgins



Cynthia Hill



Kim Hinton



Mark Hobson



Wade Hobson



Allen Hodges



Craig Hodges



Jason Hodges



Teresa Hodges



Judy Ann Hodgins



Tim Holcomb



Beth Hollar



Tony Holt



John Hooker



Tracey Hooker



Teresa Horning



Gary Horton



Mark Horton



Michelle Horton



Stephen Horton



Warren Hose



Harry Houston



Tonya Howell





Elizabeth Hudson

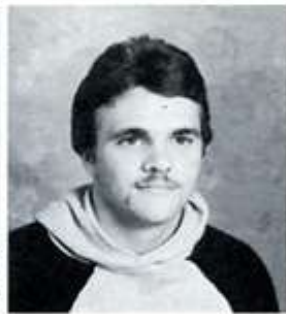

Rocky Hudson



Lisa Hudspeth



Richard Hunt



Sharon Hunt



Dana Hunter



Karen Hunter

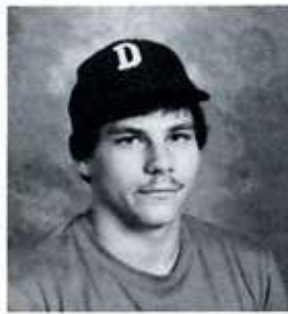

Robert Hutchins



Angie Hutson



Greg Ingram



Vickie Iroler



Tom Jackson



Thomas James



Deanna Jarrell



Pam Jarrel



Donna Jarvis



Chandra Jennings



Debra Johnson



Carol Johnson



Cathy Johnson



Christine Johnson



Mitchell Johnson



Rhonda Johnson



Ricky Johnson



David Joines



Lisa Jones



Mike Jones



Stormy Jones



Susan Jones



Becky Jones



Darlene Jones



David Jones



David Jones



Jan Jones



Lisa Jones



Shirley Jones



Susan Jones



Jo-Jo Jordan



Annette Joyce



Martha Joyce



Robert Joyce



Dale Joyner



Don Joyner



Judy Kallam

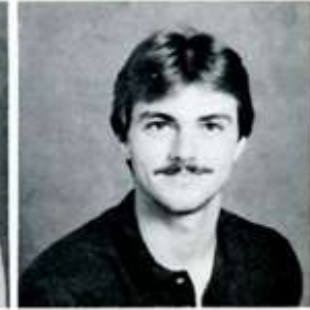

Barry Kenny



Anna Key

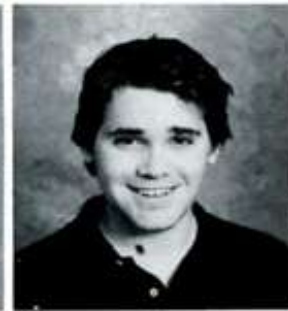

Joel Kiger



Zowie Kilen



Donna King



Janice Kingsbury



Gary Kingston



Denise Kirk



Debra Kirkman



Brady Lambert



Jennifer Lambert

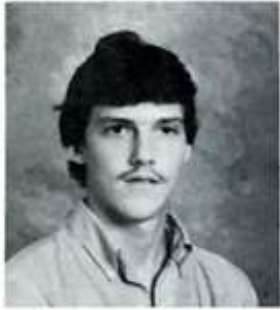

Richard Lane



Jamie Laster



Joe Lawrence



David Lawson



Allen Leath



Toni Ledford



Connie Leed



Shannon Leftwich



James Lella



Amy Leonard



Ann Leonard



Wayne Leonard



Patrick Lindsey



Sandra Llewellyn



Vickie Lloyd



Leah Long



Suzanne Long



Tracey Long



Cheryl Lowe



Pam Lowe



Penny Lowe



Tammy Lowe



Johnny Lynch



Libby Lynch



Robin Lynch



Angie Marion



Dale Marion



Debbie Marion



Julie Marion



Sybil Marion



Robin Marsh



Donna Marshall



Jeff Marshall



Andrea Martin



Donna Martin



Gary Martin



Joy Martin



Kathy Martin



Kelli Martin



Sandra Martin



Shannon Martin



Terri Martin

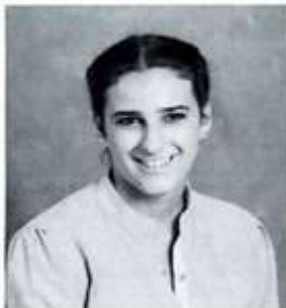

Michelle Mason



Tim Mason



Dawn Matthews



Debbie Matthews



Derek Matthews



Mark Matthews



Robin Matthews



Mark Mayes



James MacArthur



Mike McCachren



Nancy McCann



Diane McCormack



Dean McCreary



Kara McDevitt



Teresa McEwen



Rebecca McGee



Kevin McGrath



Cindy McHone



Kim McHone



Pam McHone



Cheryl McKinney



Darryl McKinney



Dawn Mcmillian



Marsha Medley



Tamela Melton



Tonya Melton

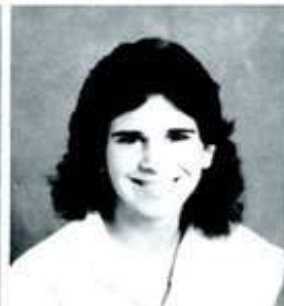

Donna Mercuri



Tracy Merdith





Linda Milby



Gail Miller



Tammy Miller



Teresa Miller



Bryan Mills



Freddi Mitchell



Sharon Mitchell



Angela Monday



Kim Money



Sarah Montgomery



Lisa Moore



Luann Moore



Melissa Moore



Jason Morris



Brian Moser



Thad Moser



Greta Mosley



Karen Mosley



Gary Motsinger



Alisha Muncy



Michelle Murray



Brian Myers



Jeff Myrick



Lisa Nash

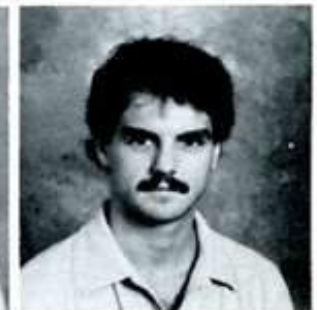

John Neal



Angie Nelson



Scotty Newman



Jeff Nichols



Lora Nichols



Regina Nichols



Vicky Nichols



Teresa Niemiec



Kim Nixon

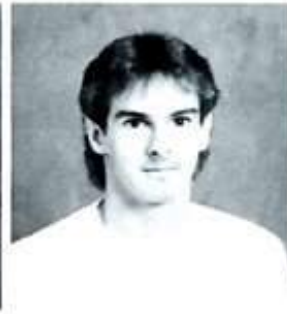

Lee Noble



Karen Norman



Lawrence Norman



Amy Noonkester



Barry Noonkester



Brian Noonkester



Shirley Nunn



Becky Owens

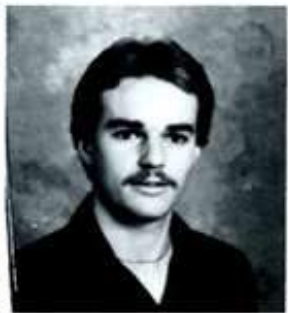

Bradley Owens



Beth Osborne



Chris Osborne



Don Osborne



Doug Osborne



Shawn O'Neal



Lisa Pace



Sandra Pack

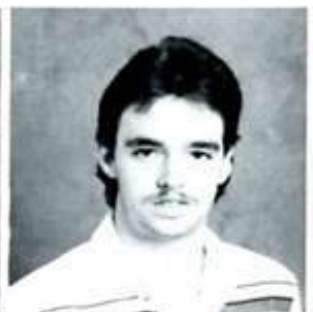

Gregory Pardue



Jimmy Pardue



Gregg Parker



Gaye Parks



Cornelia Parries



Tracey Parries



Jody Parel



Frank Patterson



Michael Payne



Tammy Pelfrey



Teresa Pell



Lavonne Penn



Sarah Pepper



Joyce Peters



Eric Phillips

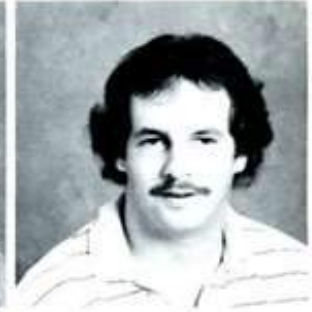

Joey Pierce



Kenneth Pierce



Lisa Pierce



Joyce Pippin



Kim Poe



James Poe



Malessa Poe



David Poindexter



Jeff Poindexter



Sheila Poindexter



Michelle Poole



Clara Porter

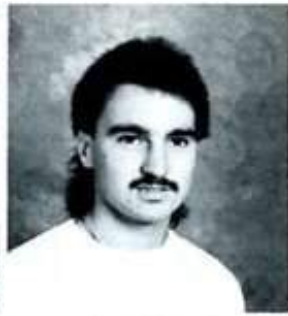

Scott Powell



James Price



April Puckett



Dan Puckett



Dennis Puckett



Chad Purdue



Maria Pyles



Gina Quesinberry



Odell Quesinberry



Donnie Rakes



Theresa Rakes



Jessie Raligh



Brian Ratledge



Rosie Rector



Billie Joe Redman



James Reece



Kenny Reece



Randy Reece



Robin Reid



Melissa Reinhardt



April Reynolds



Kevin Reynolds



Rita Richardson



Chip Rierson



Lynn Riggins



Kim Ring



Lisa Rogers



Mirzi Rogers



Susan Rogers



Audrey Rosendahl



Dana Rosendahl



Walter Rotenberry



Marie Saadeh

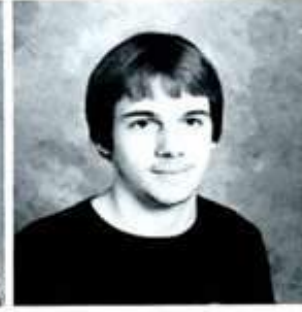

Aaron Sale



Keith Salmon



Mary Lynn Sawyers



Merlin Scales



Susan Sechrist



Lanae Sellers



Rick Sewell



Alyson Shelton



Delana Shelton



Janel Shelton



Junior Shelton



Kevin Shinault



Don Shore



Eric Shore



Lisa Shore



Marty Shouse



Monette Shumate



Douglas Shupe

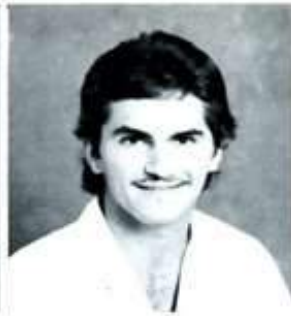

Jamie Simmons



Scarlett Simmons



Stan Simmons



Terry Simmons



Craig Simpson



Karen Simpson



Mark Simpson



Terri Simpson



Kenneth Sizemore



Billie Slate



Shannon Slate



Bonnie Slaughter



Annette Smith

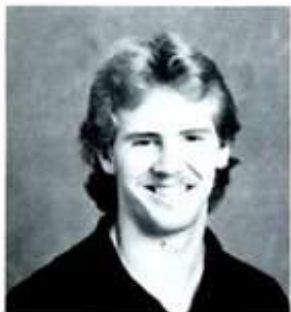

Bradley Smith



Cindy Smith



Connie Smith



Dana Smith



Donald Smith



Elizabeth Smith



Hurley Smith



Jeff Smith



Joe Smith



Keith Smith



Linda Smith



Mark Smith



Patricia Smith

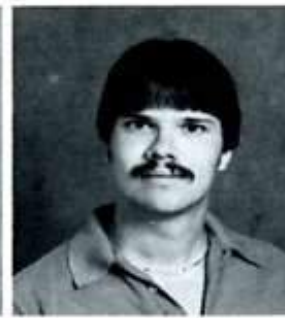

Reuben Smith



Ricky Smith



Rusty Smith



Sharon Lynn Smith



Steve Smith



Tammy D. Smith



Vilenna Smith



Craig Smitherman



Tracy Smitherman



Tina Snider



Donna Snow



Frieda Snow



Greta Snow



Rhonda Snow



Wanda Snyder



Marty Southard



Karen Spainhour



Darlene Spangler



Tom Spangler



Derrick Sparger



Debbie Sparks



Michael Sparks



Judy Spears



Tamela Speas



Laura Speight



Anthony Spicer



Karen Spicer



Jonathan Sprinkle



Tom Sprinkle



Robin St. John



Tracie Stewart



Ludy Stevens



Beth Stanley



Angie Stanley



David Stone



Dean Stoker



Tina Stokes



Mary Lou Stroud



Randall Stroupe



Kelley Sullivan



Frank Sydnor



William Swift

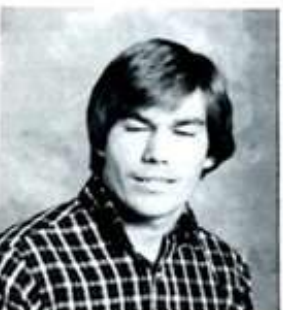

Johnny Tarn



Mark Tarn



Charlene Taylor



Darron Taylor



Janet Taylor





Julie Taylor



David Theimer



Aubrey Thomas



Darren Thomas



Edwina Thomas



Jennifer Thomas



Karen Thomas



Kip Thomas



Margaret Thomas



Buddy Thompkins



Becky Thompson



Deborah Thompson



Ramona Thompson



Tammy Thore



Robert Tickle



Tim Timmons



Sharlene Toone



Karen Towe



Agatha Trivette



Dove Tucker



James Tucker



Kent Tucker



Robin Tuell



Tim Turney

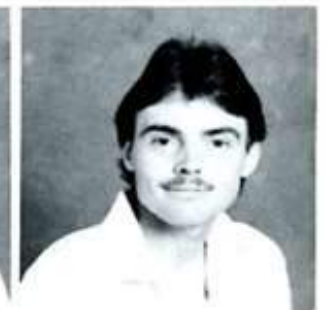

Jerry Tuttle



Paula Tuttle



Shaun Tuttle

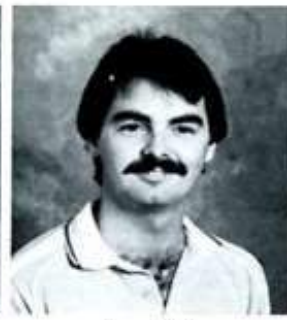

Tony Vaden

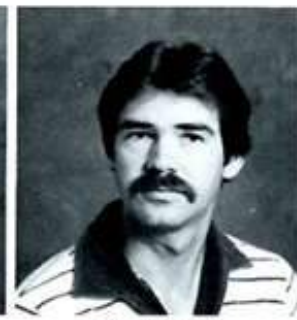

Richard VanHoy

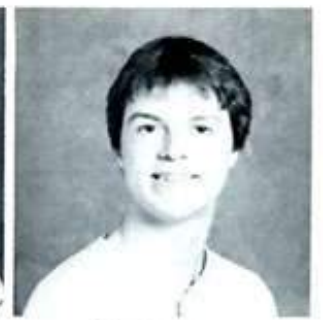

Tim VanHoy



Karen Vass



Ken Vass



Ralph Vass



Kim Vaughn



Keith Venable



Carol Veron



Cindy Veron



Mary Anne Veron



Roger Veron



Crystal Viator



Lisa Walkup



Dede Wall



Deborah Wall



Evelyn Wall

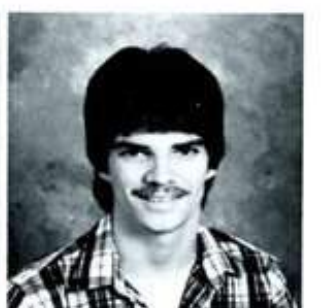

Greg Wall



Wendy Wall



Gordon Walters



David Hugh Warden



Brian Warren



Jay Wasson



Tim Watson



Laura Watts



Paige Watts



Lyn Weddle



Lee Welch



Margaret Weller



Tina Werner



Brian Whicher



Chris Whitaker



Rhonda Whitaker



Sue Whitaker



Barry White



Craig White



Greg White



Mark White



Mark White



Robin White



Robin White



Bruce Whitley



William Wiedenhoft



Stanley Widener



Tim Wilcox



Charlotte Wilhelm



Carolyn Willard



Mike Willard



John Williams



Mike Williams



Tommy Williams



Scott Williamson

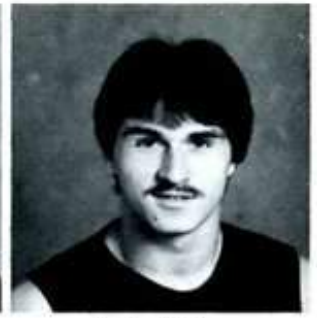

Kevin Willis



Donna Wilmoth



Keith Wilmoth



Miles Wilmoth



Rebecca Wilson



Tom Wilson



Paul Windham



Jonathon Wishon



Diane Wodarczyk



Brad Wood



Junior Wood



Vance Wood



Chris Wooten



Jamie Woodruff



Karen Woodruff



Pam Woodruff



Robin Worth



Jane Wyatt



Jerri Young



# MISS NORTH CAROLINA TEENAGER, 1984



Marsha Medley



Marsha Medley, eighteen-year-old daughter of Mr. and Mrs. Dwayne Medley of Ennice, NC, captured her first title, Miss Alleghany High School, in November, 1983. Marsha went on to win a second title in April, 1984, at the Global Miss competition. She brought home winner's trophies in the following events: Most Talented, Best Model and Best Model of Evening Gown, and she was High Overall Contestant, winning her the title of Global Miss 1984.

The height of Marsha's pageant achievements came on July 14, 1984, at the City Center Marriott Hotel in Charlotte where she competed for the coveted title of Miss North Carolina Teenager. She competed among a field of over fifty contestants in the categories of interview, swimsuit, evening gown, and on-stage questioning. The title she won is second only to that of Miss North Carolina. Marsha's future plans are to continue competing in pageants.





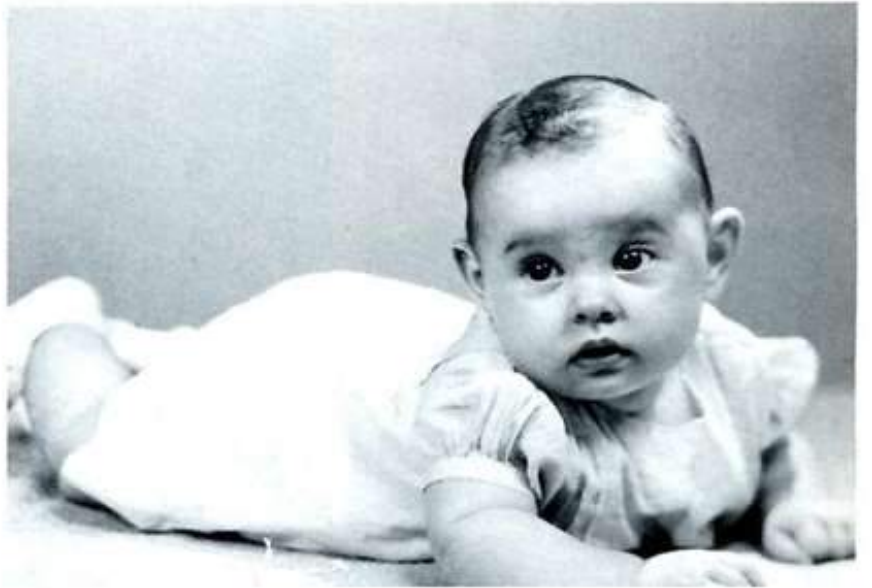





REMEMBER WHEN?







Dr. Swanson Richards  
President

ADMINISTRATION



Claude Ayers  
Dean of Continuing Education



John Collins  
Dean of Career Education



Jan J. Crawford  
Dean of Instructional Services



Clyde Johnson  
Vice-President of Administrative Services



James Reeves  
Vice-President of Student Services



Carlyle Shepherd  
Dean of College Parallel



Carlos Surratt  
Dean of Evening Program

# STUDENT SERVICES PERSONNEL



Left to Right: Shirley Ingram, Sherry Lowe, Judy Reece, and Becky Money.



Sue Jarvis, Counselor



Wayne Motsinger, Financial Aid Director



Sherry Madison, Director of Records and Registration



Michael McHone, Placement Director, Veterans Affairs Coordinator



John Brame, Counselor

# FACULTY AND STAFF



Becky Aldridge  
English



Dwight Atkins  
Math/Physics



Jean Atkins  
Business



Max Blackburn  
ABE Coordinator



Sherri Blackmon  
Business



Charles Boles  
Horticulture



Archie Bennett  
Commercial Art



Jessica Boing  
English



Mike Boing  
Math/Computer Science



John Brame  
Counselor



Debbie Branch  
Business



Frances Bryant  
Nursing



Marguerite Burcham  
Nursing



Steve Burcham  
Electronics



Diana Calaway  
English



Tamara Carter  
Biology



Warren Chilton  
Math



Michael Cook  
Business



Jerry Eller  
Computer Science



Beverly Essick  
Nursing



James Fink  
Sociology/Psychology



Sharon Gates  
Spanish/French



Robert Granger  
Vocational-Technical



Paula Gupton  
Math



Hilda Hall  
Business



Danny Haynes  
Machinist



Bobby Hemmings  
Correctional Division



J.T. Henson  
Criminal Justice



William Hicks  
Correctional Division



Letty Hinshaw  
Physical Education



Paul Hinshaw  
Physical Education



Conrad Holcomb  
Social Science



Thurman Hollar  
Reading/English



James Hutchens  
History/Economics



Minnie Hyley  
English

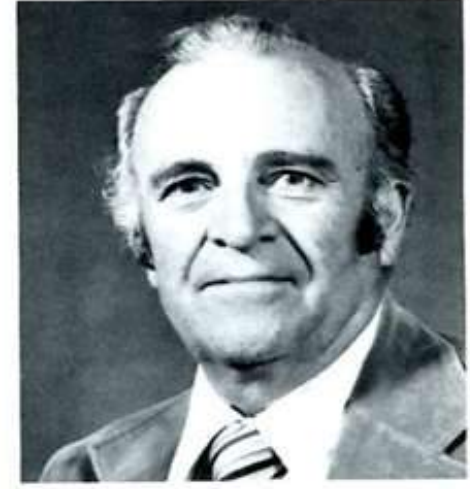

George Jones  
Correctional Division





Sharon Kallam  
Nursing



Sherman Layell  
Business



Carole Lipkin  
Math/Physics



Charles Madison  
Correctional Division



Joe Maye  
Psychology

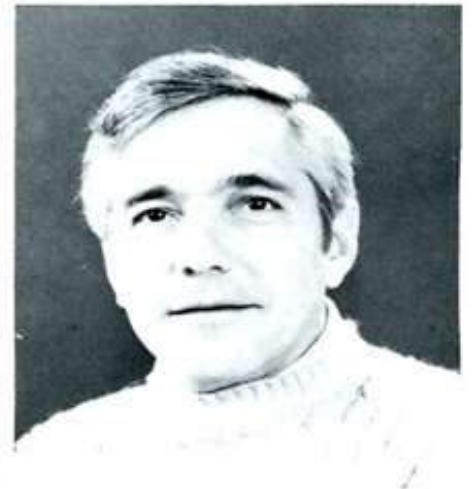

William McCachren  
Math



Guy McCann  
Math



Michael McHone  
Counselor



Jim Midkiff  
Correctional Division



Wayne Montsinger  
Counselor



Kent Outlaw  
Religion



Joe Reece  
Math/Physics



Williams Reynolds  
Correctional Division



Judy Riggs  
Learning Lab Coordinator



Ham Riner  
Religion



William Sanders  
History/Art History



Robert Schumaker  
Drafting



Norwood Selby  
English



Margaret Shepherd  
English



Steven Shepard  
Machinist



Frank Simmons  
Construction



Goldie Sparger  
Business



Paula Stanley  
Psychology



Charles Strickland  
Math/Computer Science



William Stroupe  
Biology



Roy Thomas  
Welding



Gary Tilley  
Business



Guy Tolbert  
Electronics



John VanHorn  
English



Edwin Wiles  
Biology/Chemistry



John Wood  
Business



Kathy Woodruff  
Nursing



Vicki York  
Business



Benny Younger  
Music/Drama



Our Welding Department is beyond repair!

# PAULA LARKE

## OUR VISITING ARTIST FOR 1984-85



She's an actress born in Winston-Salem, NC, where most recently she spearheaded along with Moore Alternative School in Winston-Salem, a project called OASIS (Older Adults Sharing in School). OASIS is a program which unites our older generation with the younger ones in sharing of traditional crafts and stories from our past. OASIS was a huge success and hopefully other communities will try this program.

She received her training in professional theatre on the touring and Broadway stage with the New York Shakespeare Festival. She has sung, danced, and acted in *HAIR*, *TWO GENTLEMEN OF VERONA*, *AGAMEMNON*, and most recently, "for colored girls who have considered suicide/when the rainbow is enuf." She has produced, directed, and performed her own musical acts and cabaret readings in concert across the United States.

Ms. Larke is emphatic about the role of the dramatist or actor: "The first dramatists ever were the storytellers of each culture. It is my ambition to find our storytellers, allow more folk to hear them, portray the characters that formed our history and preserve their stories for posterity."



# STAFF



## Student Services

Back Row: Lynn Hewitt, Eileen Kidd, Vonda Comer, Susan Johnson.

Front Row: Carol Leonard, Jean Badgett, Betty Beck.

## Business Office

Front Row: Betty Hemmings, Betty Newman, Elizabeth Voss, Anita Bullin, Mellie Huffman.



## Library

Front Row: Sheila Core, Doris Pratt, Pauline Eads.  
Back Row: Andy Webb, Jerry Weaver.

## Bookstore

Pat Pauley, Tom Watts, Crystal Nison.



# MAINTENANCE STAFF



Claude Marion, Howard Brim, Paul Pilgrim.  
Not pictured: Roger Snow, Mike Joyce.



Graham Lawrence  
Superintendent of Building and Grounds

# CAFETERIA STAFF



Seated: Judy Cook, Betty Jo Burton, Margaret Hardy. Standing: Beulah Marion, Pat Branch, Yvonne Hodges, Belva Richardson.

Judy Cook  
Manager







