



and

4.5

11

11

11

11

11

11

5

1000

10

10

10

ANTICIPATE . . .

another **FUN-FILLED** year . . . **ENTHUSIASM** .



. Beta HONOR . . . LAUGHTER . . .



HOMECOMING . . . beating MAIDEN .



ELK planning . . . three-minute RUSH . . .



WALTER . . . being NUMBER ONE . . .



THE

ELK

1967

**Elkin High School
Elkin, North Carolina
Vol. XXI**

Editor-in-chief Maureen Cochrane
 Business Manager Judy Webb
 Section Co-ordinators
 Faculty Cathy Salmons
 Classes Nancy Cochrane
 Honors Terry Andrews
 Organizations Debbie Day
 Sports Donna Byrd and Gail Martin
 Advertising Debbie Triplett
 Circulation Dana Martin



Table of Contents

Academics	pg.	10
Administration	pg.	12
Faculty	pg.	15
Classes	pg.	26
Honors	pg.	64
Activities	pg.	80
Organizations	pg.	82
Sports	pg.	102
Closing	pg.	122
Advertising	pg.	132

**DEDICATED to:
Ron Hooper**

a DEVOTED coach . . .
an ENTHUSIASTIC teacher . . .
an OUTSTANDING person.



TEACH . . .



LEARN . . .





ADMINISTRATION

SCHOOL BOARD . . .
monthly meetings
policy-making,
selecting personnel,
balancing budgets,
setting goals.

Mr. N.H. Carpenter
Superintendent



SCHOOL BOARD: Mr. Wade Hampton, Mr. Joe G. Bivens, Dr.

Claude A. McNeil, Jr., Mr. N. H. Carpenter, Mr. John H. Haynes.
Not Pictured, Mr. Richard J. Atkinson, *Chairman*.

PRINCIPAL



MR. BLOIS C.
GRISSOM . . .
concern for students,
directing faculty,
scheduling classes,
listening to problems,
talking on the
telephone.



Guidance and Assistance



MISS RUTH THOMPSON,
Guidance Counselor . . .
college application forms,
giving tests,
guiding ambitions,
planning vocations,
advising about problems.



MISS JEANNIE TUCKER, *Secretary*, and MRS. RUTH RATLEDGE, *Teachers' Aide*



MRS. BRENDA PERRY, *Secretary Aide*

OFFICE PERSONNEL . . . bookkeeping, filing, typing, letter-writing, mimeographing, telephoning.

Faculty

MR. DALE ALDRIDGE
B.S., East Carolina College
Introduction to Vocations, Construction
Industry

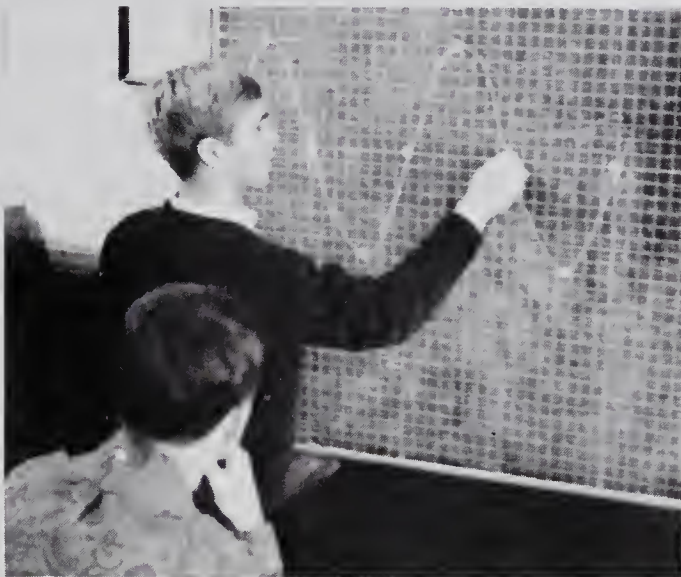

MRS. NANCY W. BURGESS
B.A., Wake Forest College
English

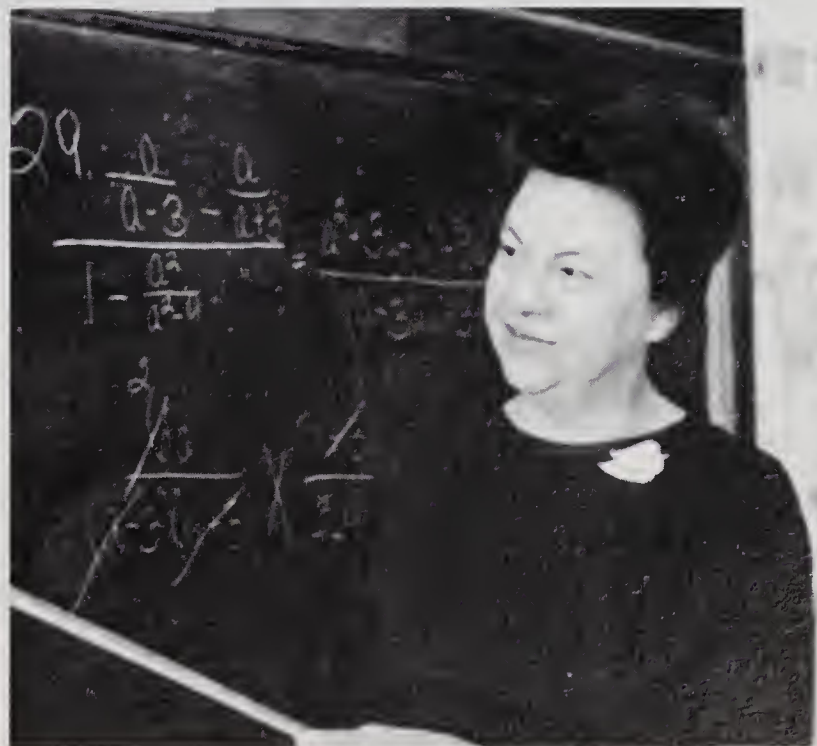

MRS. MARY LESLIE BIVINS
A.B., U.N.C.-G.
Mathematics

TEACHING is . . .

MR. JOHN CHARLES
A.B., Lenoir-Rhyne College
Phys. Ed., History, Health

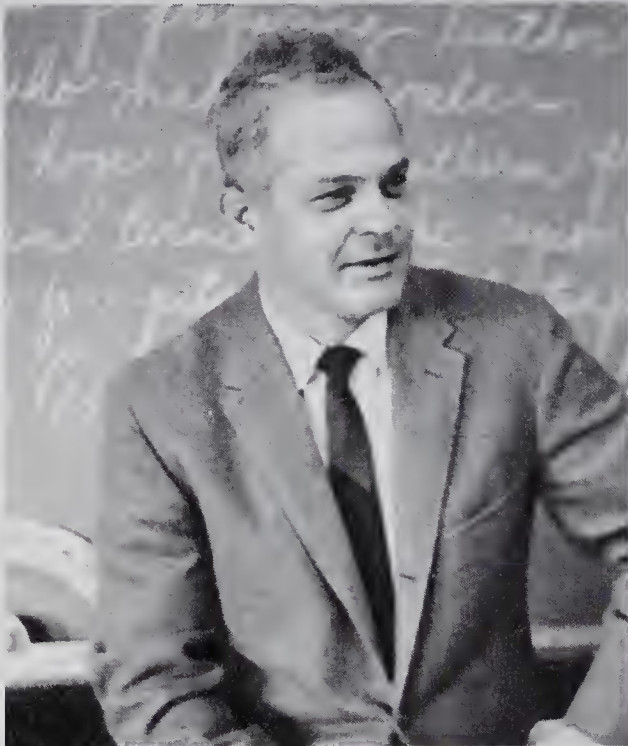

MISS EMMA COOKE
A.B., Duke University; M.A., A.S.T.C.
Latin, Mathematics

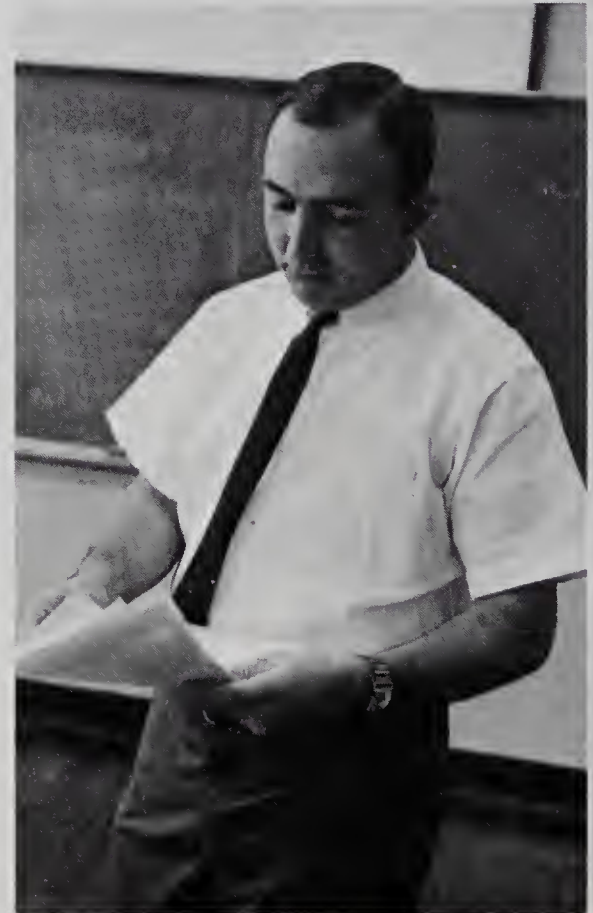
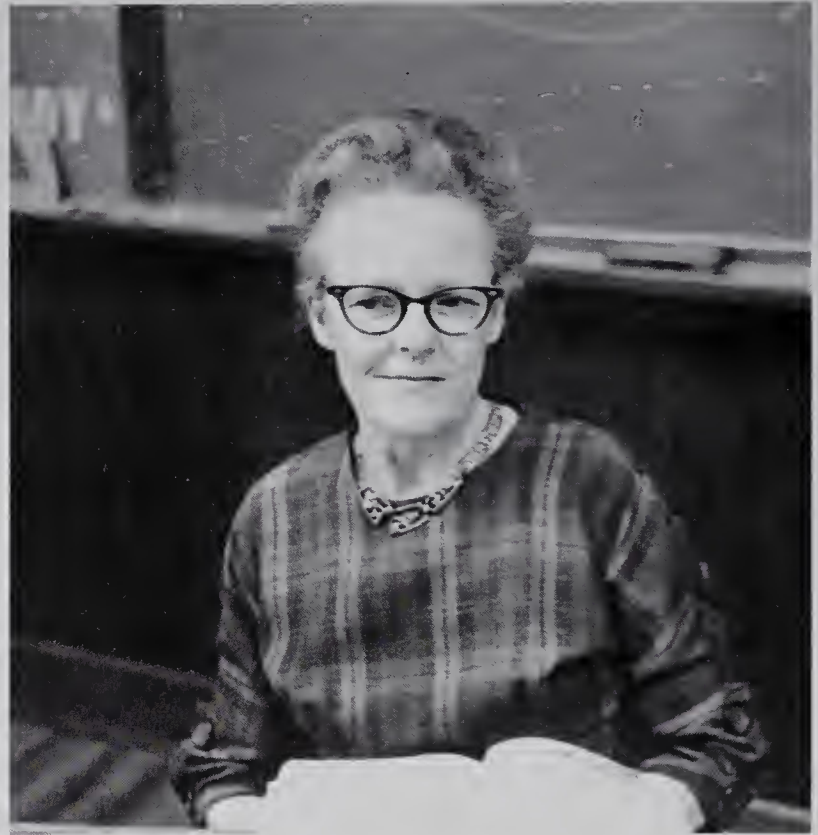

MR. DAVID CRAIG
B.S., A.S.T.C.
Mathematics

STIMULATING curiosity,

MR. JAMES W. DAVIS
B.S. and M.S., Agricultural and Technical College
Science, History



MR. WILLIAM H. DAVIS
B.S., M.S., A.S.T.C.
Industrial Cooperative Training

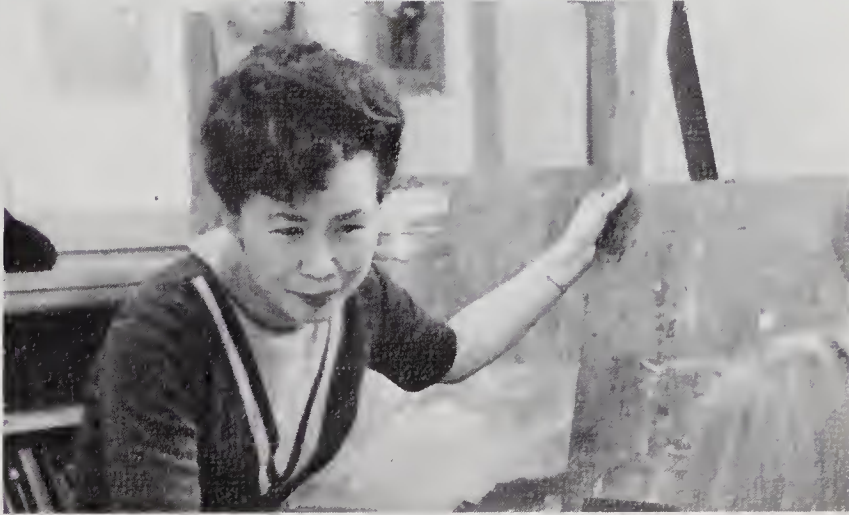
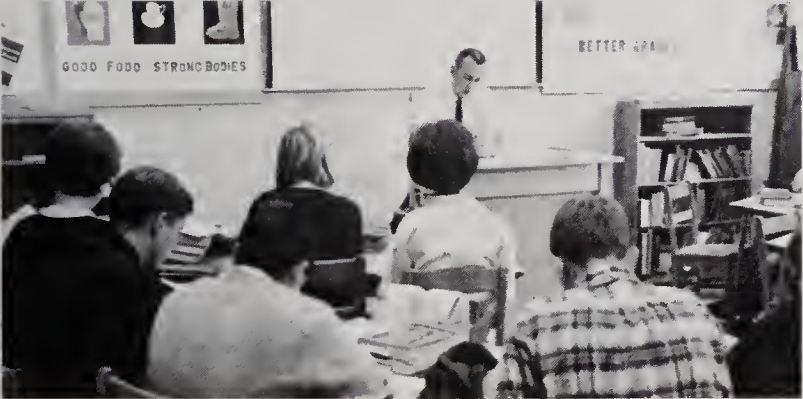

MRS. EMIKO H. GOODMAN
Famous Artists' School
Art

HELPING students to know themselves,

MRS. LAKE HAYNES
B.S., Radford State Teachers' College
English, History



MR. JULIUS HALL
A.B., Guilford College
Biology, Phys. Ed., Health



MRS. JULIA HOLTHOUSER
A.B., U.N.C.-G; M.A., Western Carolina College
History, Journalism

PREPARING them for adulthood,

MR. RON HOOPER
B.S., U.N.C.-C.H.
Typing, Bookkeeping



MISS KAREN MOOTH
A.B., Indiana University
History



MRS. THELMA NIXON
B.S., U.N.C.-G.
Distributive Education

ANSWERING questions,

MRS. MAE B. PARDUE
B.S., A.S.T.C.
Phys. Ed., Health



MRS. VIRGINIA REECE
B.S., U.N.C.-G.
Home Economics



MR. PHILLIP ROYALL
A.B., Western Carolina College
Spanish, Mathematics

PRAISING achievement,

MR. ROY RUSSELL
B.A., Wake Forest College
Band, Glee Club



MISS REBECCA ANN SEBASTIAN
B.A. and M.A., A.S.T.C.
Librarian



MRS. BRENDA S. SEXTON
B.S., A.S.T.C.
English, History

GIVING.

MR. MALVIN C. SWICEGOOD
A.B., Catawba College; Th.M., Sou. Bap. Theo.
Sem.
English



MISS JUDITH WOLFE
B.A., U.N.C.-G.
English



MR. ROBERT WALKER
B.S., A.S.T.C.; M.A.T., Alabama College
Chemistry, Physics, General Science



Cafeteria Personnel

Mrs. Bernice Gentry; Mrs. Faye Couch, *Manager*; Mrs. Edith Harpe; Mrs. Grace Swaim.



Office and Library Assistants

Row 1: Julia Harris, Frankie Slawter, Nelliene Brown. Row 2: Donna Byrd, Aydlett Carson, Libby Adams. Row 3: Kathy Walters, Nancy Gentry, Susan Smith. Row 4: Elizabeth Milan, Vicki Combs, Jennifer Ray.

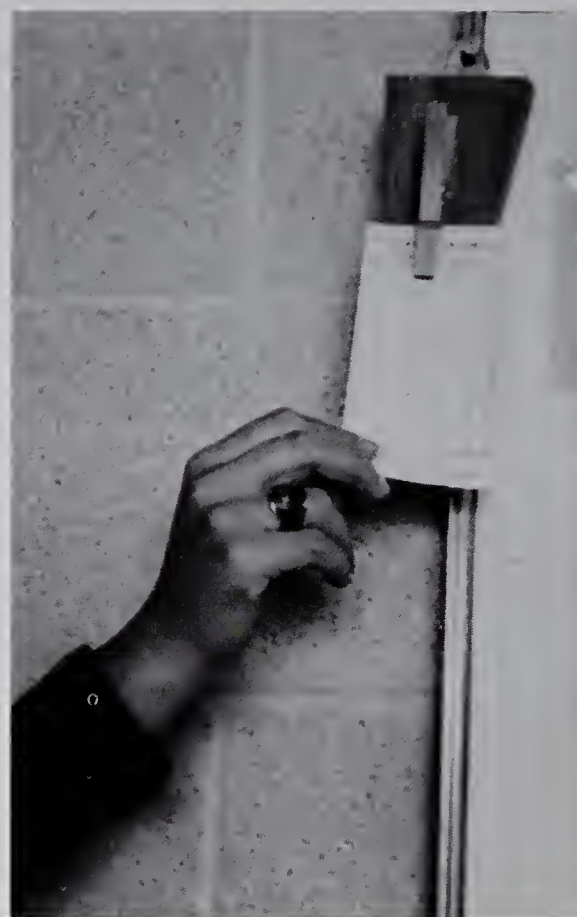

Row 1: Dana Martin, Cathy Sexton, Shirley Harris, Linda Calloway. Row 2: Carol Steele, Norma Burcham, Miss Sebastian, Kathy Lawrence. Row 3: Ritchie Kennedy, Ruthie Renegar, Sherrie Masten, Bonnie Keese. Row 4: Rita Combs, Beverly White, Cynthia Miller, Novella McLendon.

Bus Drivers

J. W. Poplin, Jerry Hanks, J. D. Carter, Johnny Griffin, Steve Salley.



SERVING THEIR
SCHOOL . . .
keeping attendance
records,
running errands,
lending books,
making bulletin boards,
transporting students.



EIGHTH GRADE



Dean Roberts
President

Tommy Lee Adams
Barry Anderson
Stevie Anderson



Jonice Atkins
Frederica Bauguess
John Beeson



Junior Blackburn
Jean Blackburn
Mickey Blackburn



Eric Bradshaw
Ab Brown
Theresa Brown
Judy Burchette
Brenda Byrd



Linda Byrd
Tom Caton
Sherry Caudle
Cathy Charles
Jack Chatham



Rick Chatham
Richard Childress
Roger Childress
Bernie Clifton
Cynthia Clodfelter





Lorraine Cochran
 Chrissie Collins
 Eddie Collins
 Jeff Collins
 Brenda Combs



Brenda Cothren
 Elaine Cothren
 Joe Cothren
 Kathy Creed
 Ann Crouse



Lu Ann Crump
 Jim Curtus
 Gary Darnell
 Dan Dixon
 Henry Eldridge



Margie Eldridge
 Randy Fletcher
 Terry Flincham



Sheila Foreman
 Tony Fowler



Claudia Garland
 Alden Gentry

First day of school.



Dale Gentry
James Gentry
Kathy Gentry
Loutricia Gentry
Keith Golden



Jeff Gollither
Rodney Goodwill
Sena Gregory
Debbie Grissom
Mary Hall



Kathy Hampton
Pamela Hardy
Quyllie Harriston
Linda Hayes
Patsy Hayes



Jeff Gollither
Vice-President

Buddy Hedrick
Sylvia Hemric
Ricky Hinshaw



Dana Hudspeth
Linda Isaacs



Debbie Johnson
Johnny Johnson





Don Kanack
Bonnie Keesee



Alan Lassiter
Kathy Lawrence



Ricky Lawrence
Gary Lineberry
Betsy Long



Bonnie Keesee
Secretary



Gary Long
Sherri Lyon
Dorothy Lytton
Lee Mackie
William March



Keith Marion
Earline Marion
Sherry Masten
Davis Mathis
David Miller



Donna Miller
Johnita Money
Bryan Moran
Billy Myers
J. R. Neese



Cathy Charles
Treasurer

Ricky Newman
Robert Newman



Linda Nichols
Barbara Nicks



Bruce Norman
Gary Pardue
Phillip Park



Richard Paulson
Paula Pierce
Janice Pruitt
Ruthie Renegar
Dean Roberts



Roby Royall
Nancy Russell
Margaret Salmons
Lydia Simmons
Lynn Simmons



Linda Simpson
Amy Sloop
Patti Smith
Kathy Jo Snyder
Donna Southard



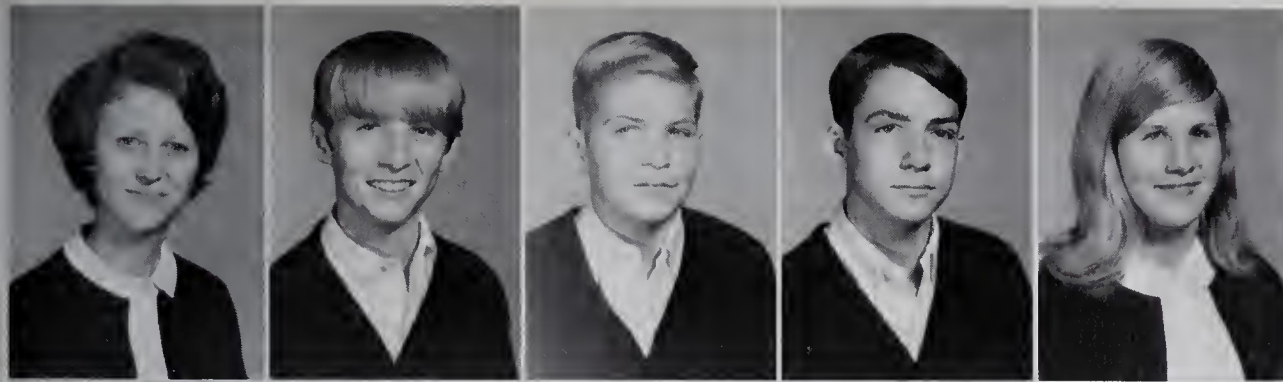

Linda Sparks
Johnny Stroud
David Tenery
Sammy Tenery
Ann Terrell



Buddy Thomas
Marsha Thompson
Ricky Tilley
Dawn Trammel
Pat Trivette



Peter Van Antwerp
Judy Wagoner
Judy Walters
Betty Watson
Kathy Watson



John Wheeler
Beverly White
Cynthia White



Ben Williams
Cathy Williams



Steve Yarborough

Not Pictured
Steve Burch
Randy Cockerham
Rick Edwards
Sammy Marion
Gurney Reavis

The first class project.



FRESHMEN



Johnny Collins
President

Tim Adams
Eddie Anderson



April Baker
Kathy Bivins



Sharon Boyd
Joanne Brendle
Gene Broughton



Mike Bumgarner
Curtis Burcham
John Callaway
Phillip Carter
Becky Caton



David Chambers
Otis Chipman
Greg Cockerham
Billy Coe
Johnny Collins



Jimmy Combs
Elaine Combs
Rita Combs
Gary Conrad
Molly Conrad





Ricky Darnell
Susan Davis
Brenda Dezern
Ned Dillon
Leroy Duncan



James Edwards
Randy Edwards
Chris Elliot
Betsy Elmore
Dinah Fain



Norman Garris
Allen Gentry
Christine Gentry
Johnny Gentry
Kathy Gilmore



Ann Hall
Mike Hall
Jerry Hanks

Robert Holthouser
Vice-President



Gavin Harrell
Jane Harris



Paul Harris
Patty Jo Harris



Shirley Harris
 Kenneth Harriston
 Debbie Hayes
 Jerry Hayes
 Paul Hayes



Mickey Hemric
 Billy Hinson
 Robert Holthouser
 Deborah Hurt
 Roger Issacs



Linda Jackson
 Steve Jones
 Danny Kennedy
 Ritchie Kennedy
 Cathy Kirk



Gay Neaves
Secretary



Rachel Lawson
 Stevie Layell



Jimmy Luffman
 Jonathan Luffman



Roger Luffman
 Allen Lyles





Bobby McCann
Betty McDonald
Betty McRae
Billy McRae
Joyce Marsh



Al Martin
Linda Mathis
Dennis Minton
Dean Money
Gay Neaves



Bobbie Newman
Len Newman
Jimmy Pardue
Charles Parsons
Miriam Poplin



Amy Powers
Marti Qualheim

Becky Caton
Treasurer



Johnny Ratledge
Todd Rector



David Renegar
Sybil Roberts





Enthusiasm of constructing a good float.

J. C. Royall
Danny Salley



Ruth Salley
Billy Settle



Charles Sharp
Kay Simmons
Jack Smith



Ray Smith
Keith Smith
Carol Steele
Wayne Stonestreet
Barry Swaim



Laddy Thompson
Allen Transou
Larry Turner
Lydia Valentine
Larry Vaneaton



Wanda Wagoner
Francine Weigand
John Williams
Joe Wilmoth
Melvin Wilson



Not pictured
Billy Milan
Art Shores

SOPHOMORES



Libby Adams
Candace Aldridge



Beverly Alexander
Lois Alexander



Billy Anderson
Beth Andrews



Clare Smith
President



Tommy Atkins
Paul Atkinson
Sharon Ball
Roland Barker
Eddie Baugess



Elizabeth Bivins
James Booker
Betty Brendle
Nelliene Brown
Steve Brown



Tommie Carol Bruce
Inez Burcham
Mike Burchette
Ed Carson
Janet Carson

Linda Carter
 Johnny Charles
 Paul Chatham
 Bobby Childress
 Phyllis Cockerham

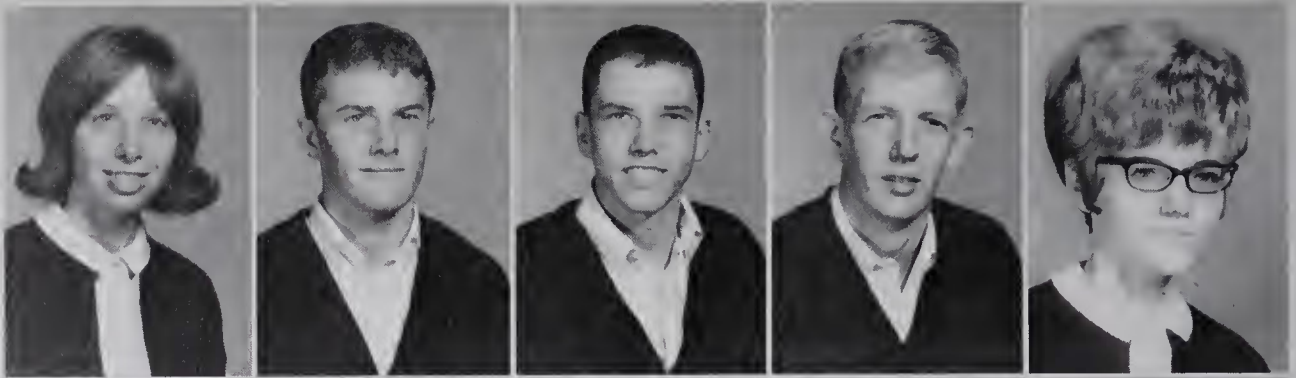

Jeannie Coker
 Jeff Combs
 Vickie Combs
 David Cummings
 Daryl Davidson



Mildred Edwards
 Mike Felts
 Phil Fletcher
 Cathy Freeman
 Jody Gambill



Johnny Charles
Vice-President



Chris Gentry
 Mac Gentry



Brenda Glenn
 Mike Greenwood



Johnny Griffin
 Richard Grissom





Linda Haley
Henry Hall



Linda Hall
Lee Roy Hampton



Libby Hampton
Billy Harris



Steve Brown
Secretary



Brenda Hawkins
Danny Hayes
Stacia Hedrick
Gilbert Hinson
Mike Hinson



Kay Hutchinson
Jan Irwin
Vesta Jenkins
Karen Jennings
Emilie Johnston



James Joines
Debbie Lawrence
Sherman Layell
Gary LeHardy
Betty Sue Leinbach



Jan Irwin
Treasurer



Phillip Lyles



Sharon McCann
Dwanna McGlamery



Brad McHargue
Mary Jane March

Sally Mathis
Geraldine Miller
Dale Money
Kent Mounce
Linda Mounce

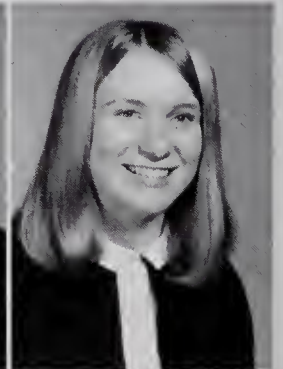

Patti Neese
Ricky Newman
Ann Osborne
Benny Park
Keith Phillips

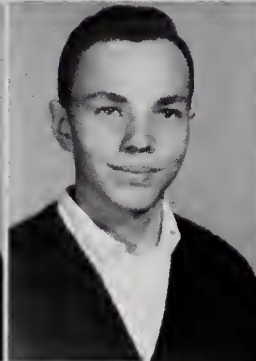

J. W. Poplin
Kathy Ratledge
Everette Roberts
Clara Royall
Bobo Russell

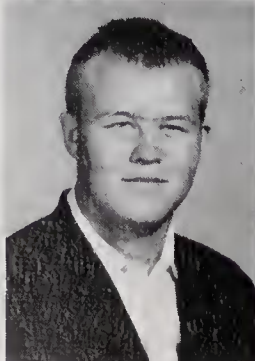



Sara Sagar
 Steve Salley
 Becky Simpson
 Bobby Sloop
 Pat Sloop



Susan Smith
 Clare Smith
 Cathy Smoot
 Jimmy Snow
 Ricky Swaim



Sandy Swift
 Vestal Thompson
 Ricky Triplett
 Richard Van Antwerp
 Joyce Wall



Kathy Walters
 Oscar Walters



Linda Wampler
 Donna Vanhoy



David Woodruff

Security is winning!



JUNIORS



Jennifer Ray
President

Frieda Anderson
John Anderson



Jody Anthony
Penny Atkins

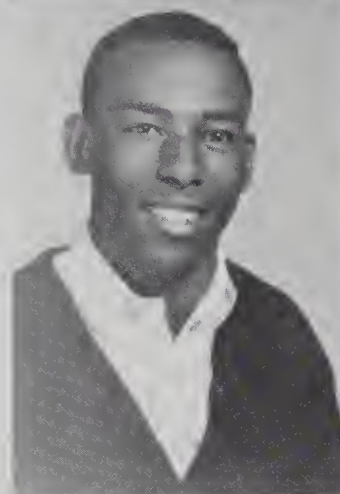

Brenda Blackburn
Aydlett Carson

Rick Boyd
Betty Caton

Stewart Braun
Sandra Caudle

Becton Broughton
Sandra Chappell

Tommy Burchette
Larry Church

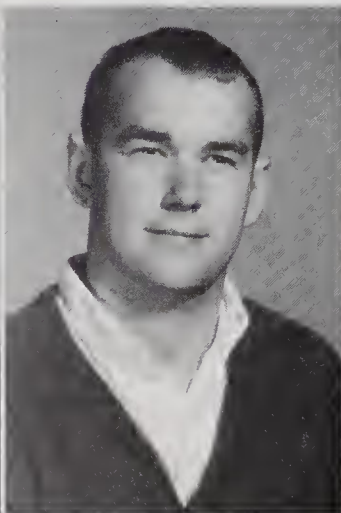



Vicki Church



A Beta slave
(Clara Harris)



Ronnie Collins
Wanda Combs

Sara Dancy
Steve Dunn

Judy Day
Peggy Eldridge

Sylvia DeBorde
Debbie Elliot

Jerry Draughn
Glenda Foote

John Drum
Marcia Fincannon



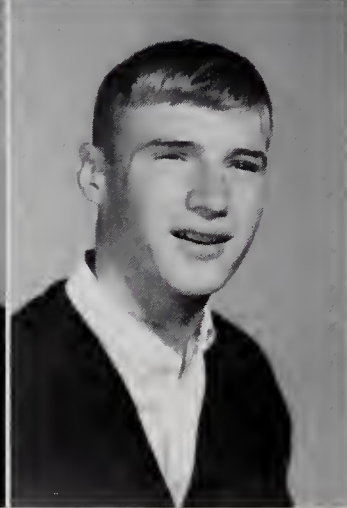
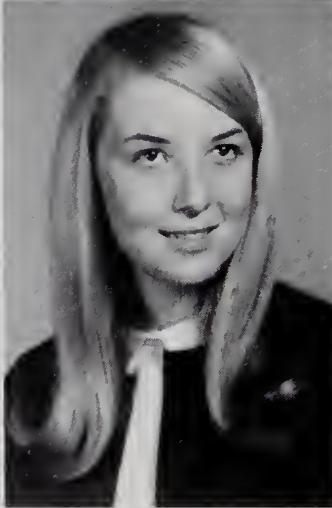
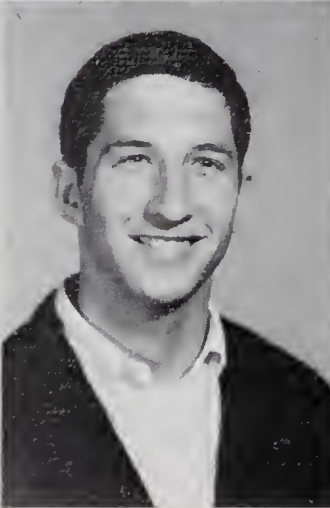
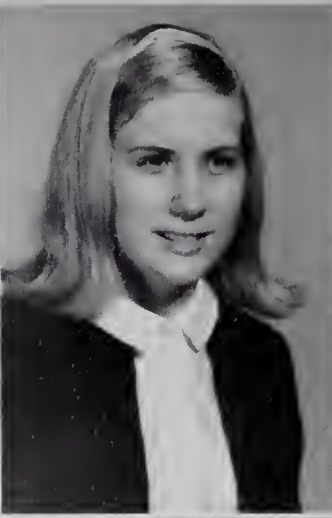

Elaine Gentry
Deane Hall

Johnny Gentry
Terry Hampton

Beverly Glace
Clara Harris

Bud Grissom
David Harris

Danny Guyer
Joey Harris



Janice Hayes
Sheila Hayes



Mike Hines

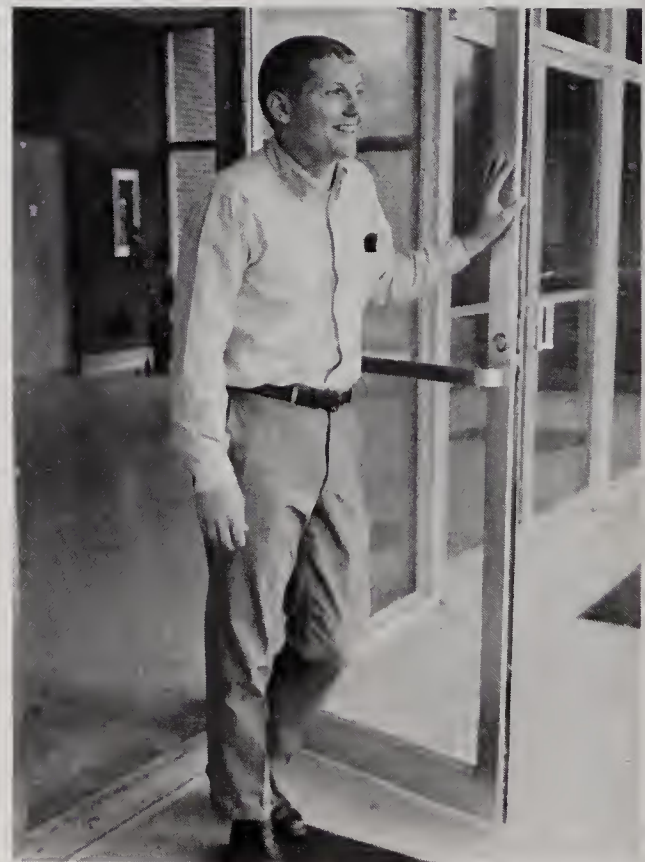

William Holthouser
Vice-President



Robin Hinshaw
William Holthouser

Kay Hinson
Johnsie Hudspeth

Randy Hinson
Barry Huff

Lanny Hodge
James Irion

Myron Holbrook
Jewell Isenhour



Excitement of finally getting class rings.

Susan Johnson
Kathy Jordan

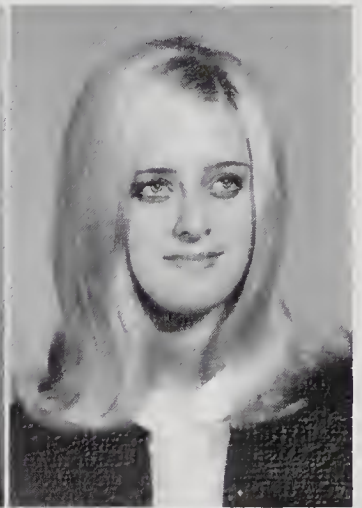

Cathy Kennedy



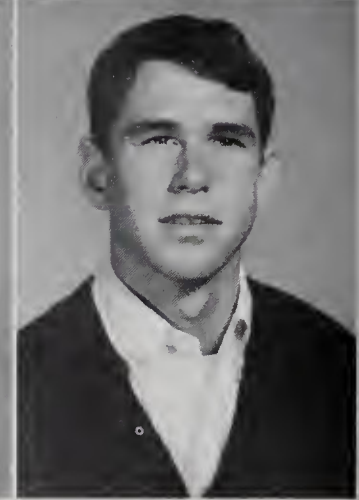
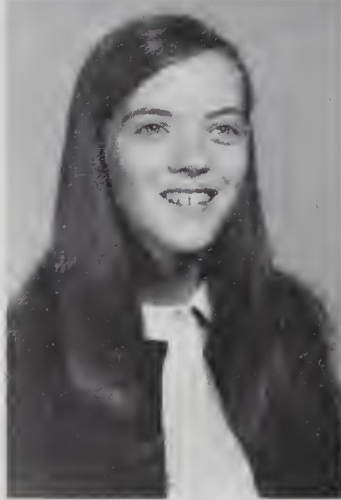

Don Lassiter
Ann McCain

Emilie Lawrence
Novella McLendon

Priscilla Layell
Robert McRae

Debbie Long
Bruce Martin

Annie Luffman
David Maxwell



Abbie Gail Sturgill
Frankie Slawter
Secretaries

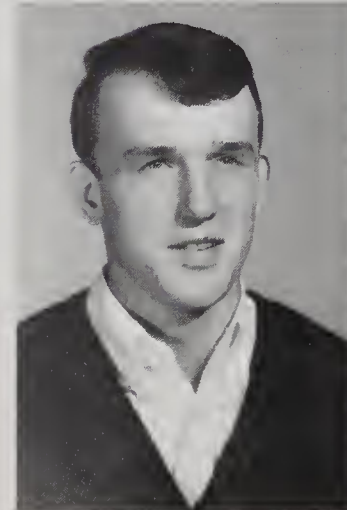

David Melton
Charlotte Metz



Cynthia Miller



Don Mitchell



Jewell Isenhour
Treasurer

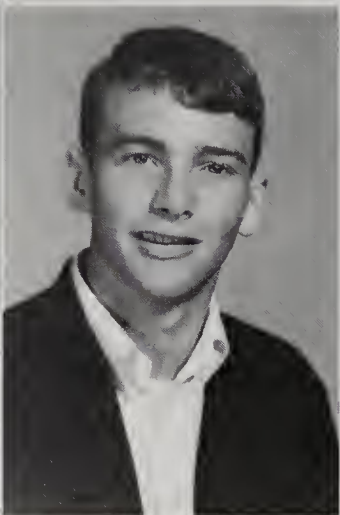

Glenda Money
Eddie Moody

Jay Mosely
Kathy Partin

Danny Nance
Carolyn Powers

Jean Osborne
Diane Pruitt

Becky Pardue
Jennifer Ray

Robert Parsons
John Reed

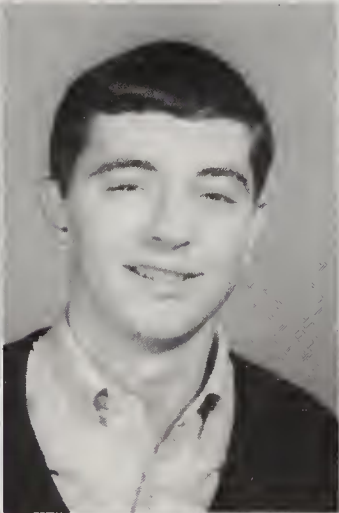



Esther Richardson
Betsy Smith

Gayla Royall
Eddie Snyder

Paula Royall
Greg Stanley

Steve Royall
Billy Stevenson

Frankie Slawter
Abbie Gail Sturgill

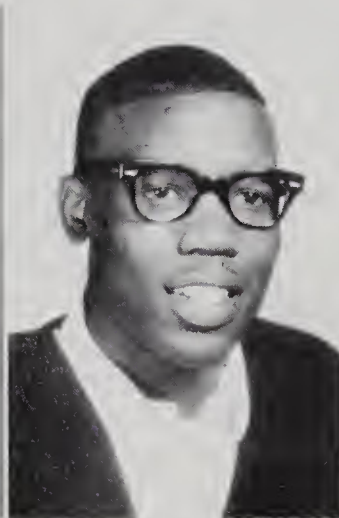

Lois Teague
Tommy Thompson



Marty Tilley



Top magazine salesmen
Johnsie Hudspeth and Charlotte Metz



Record breaking magazine sales.

Johnna Transou
Danny Vestal



Mary Jane Wagoner



Monroe Wagoner
Everline Wilson

Peegee Wagoner
Tommy Wheeler

Judy Walker
Lana Wood

Linda Walters
Lorene Wood

Toni Watson
Tommie Ann Woodruff

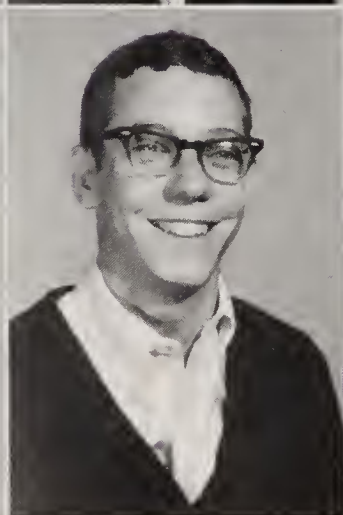

SENIORS



TED ADAMS



TERRY ANDREWS



LOUISE ANTHONY



MIKE BAKER



KATHY BALZER



RICHARD BATTE´



BRENDA BLACKBURN



NORMA BURCHAM



DONNA BYRD



RICK CALLAWAY



J. D. CARTER



BOB MILAN
President



LINDA CALLOWAY



JANICE CAUDLE



LAVANIA CARRICO



BEN CAUSEY



SUZANNE CHATHAM

What I GAVE . . .



DAL CHEEK



BOB CHIPMAN



JANE CHIPMAN



PATRICIA CLEARY



MAUREEN COCHRANE



NANCY COCHRANE

JON MAXWELL
Vice-President





LYNN COCKERHAM



SARA COLLINS



KEITH COMBS



RANDY COMBS



STANLEY COMBS



DEBBIE DAY



SANDRA DEZERN



PAM DOBBINS



JANE DRUM



THERESA FINCANNON



WILL FOX



NANCY GENTRY



ED GOLDEN



KATHY GREENWOOD



CYNTHIA GREGORY



JOHN HALL

I HAVE,



RONNIE HALL



LANNY HAMPTON



DEBORAH HARRELL



DEBORAH HARRELL
Secretary



BETH HARRIS



A "purr-fect" final class project.



JULIA HARRIS



SCOTT HINSON



DORIS HOLBROOK



JEANETTE HOLCOMB



WANDA HOUSTON



LARRY IRWIN

What I SPENT . . .



HERBERT JOHNSON



HILDA JOHNSON



MARTHA JOINES



PATRICIA JONES



BENNY KEESEE



RACHAEL KENNEDY



BOB KIRKMAN



BLAKE LONG



ROGER LUFFMAN



PHYLLIS MARION



DANA MARTIN



GAIL MARTIN



JON MAXWELL



NILA MEED

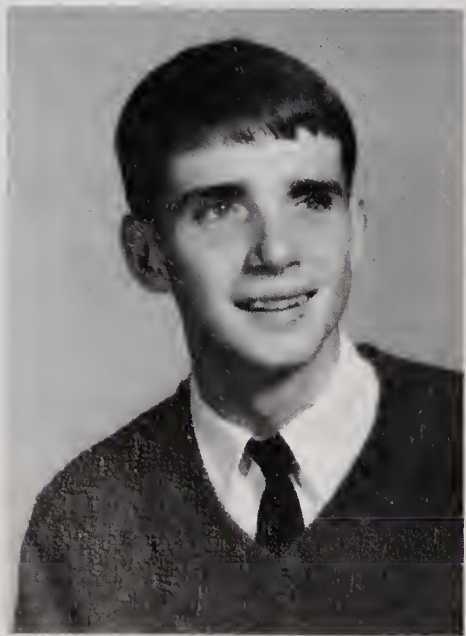

BOB MILAN



ELIZABETH MILAN



DIANE MILLER

I HAD,



SHARON MITCHELL



LORENE MOUNCE



HOLLY NEAVES



SAMMY NEAVES

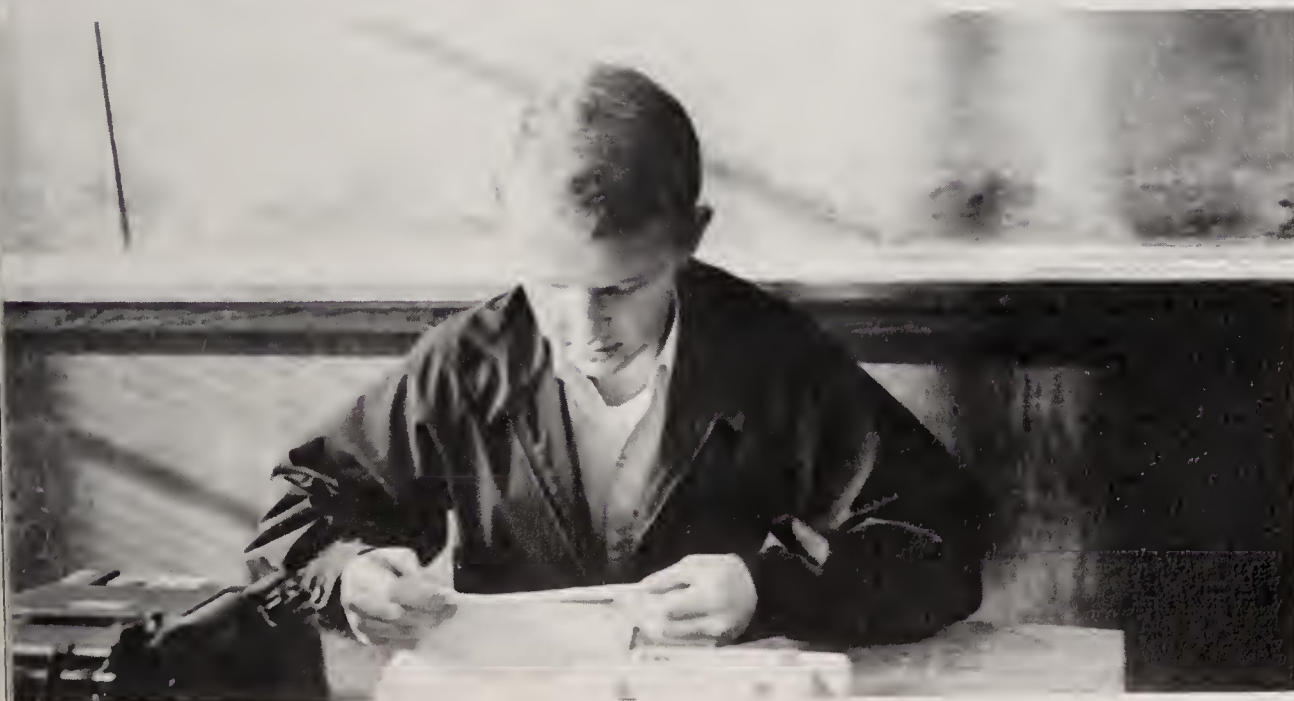

LARRY IRWIN
Treasurer



Not too old for fun and games!



RONNIE PARDUE



JAN PAULSON



FARRIS PHILLIPS



PATSY PHILLIPS



CHRISTINE POWERS



DAVID POWERS

What I KEPT . . .



BRENDA PRUITT



JANE ROYALL



MARION ROYALL



LINDA SALE



CATHY SALMONS

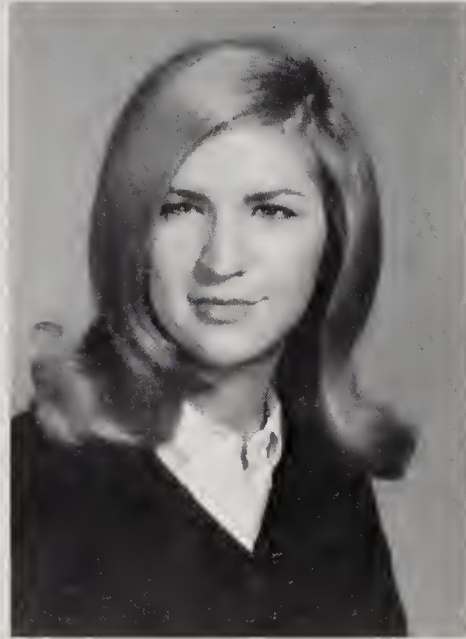

LIBBY SETTLE



KATHY SEXTON



DON SIMPSON



KATHY SMITH



ANN SOUTHARD



GAYLE STOKER



STEVE TAYLOR



DARLENE TEMPLETON



JAMES TODD



SHARON TRANSOU



DEBBIE TRIPLETT



MARGARET TURNER

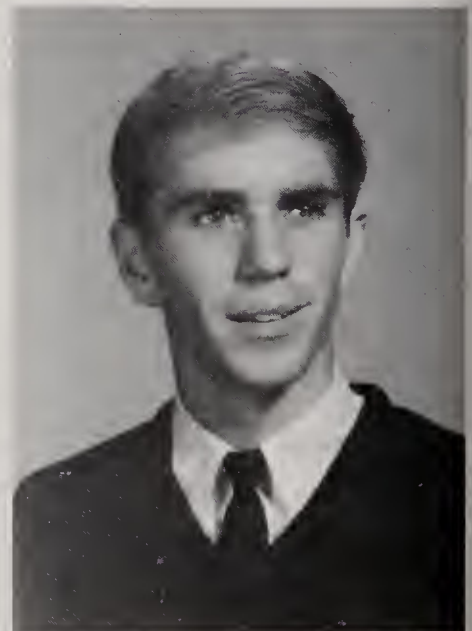

NORMAN WATSON

is **LOST** forever.



JUDY WEBB



GARY WEST



MILDRED WILLIAMS



LYNN WILSON



SHARRA WOOD

Not pictured
LAWRENCE WHITAKER



ANN CHARLES
SCOTT WINEBARGER
Mascots

EXCEL . . .

HONOR . . .



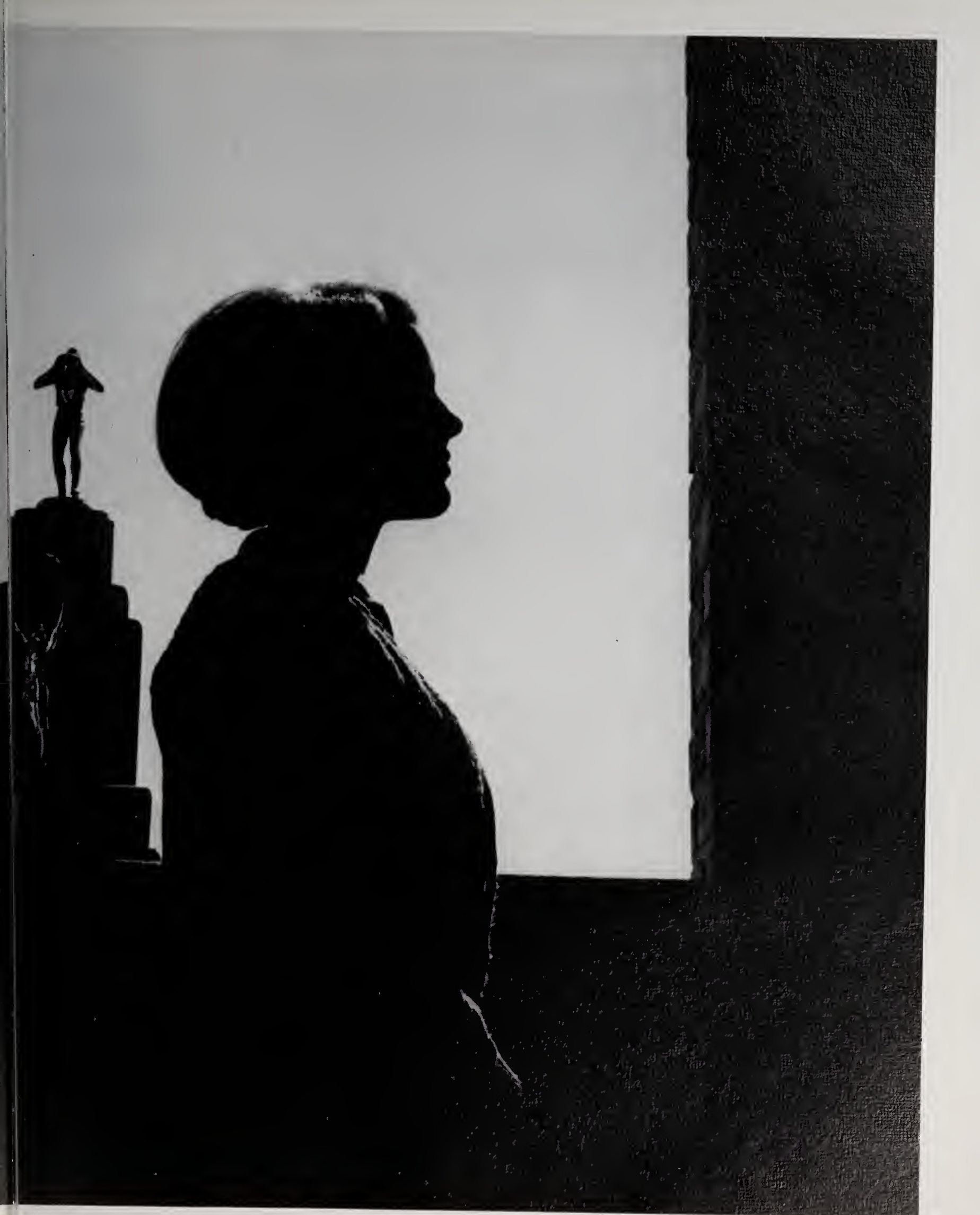

1966 Homecoming Queen



MISS DONNA KAYE BYRD

CHOSEN by the football team for . . .
beauty, charm, poise.



Attendants to the Queen



MISS DEBORAH KAYE TRIPLETT
Senior Class



MISS SANDRA DEE CAUDLE
Junior Class

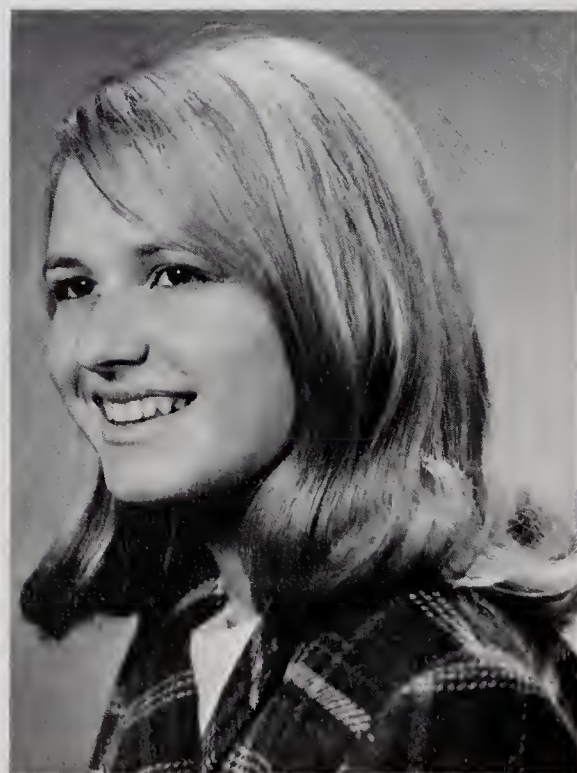

MISS DEBORAH ALICE LAWRENCE
Sophomore Class

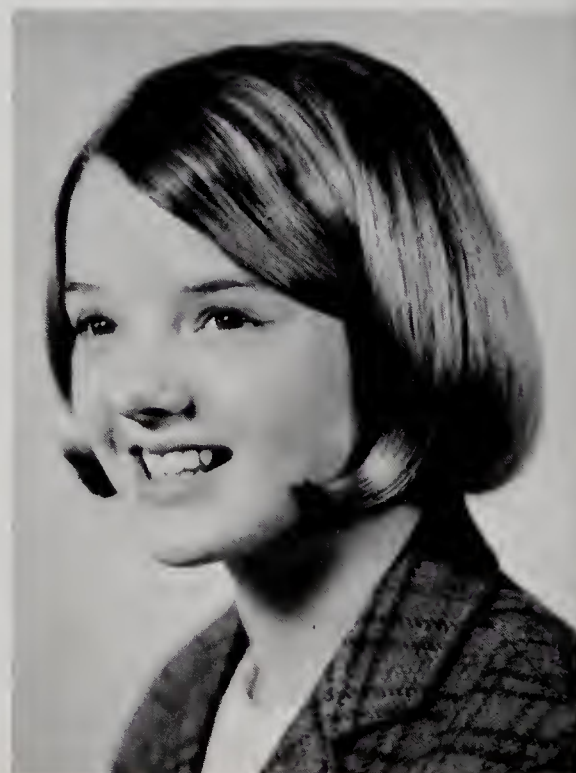

MISS GAY PATTERSON NEAVES
Freshman Class



MISS SARA MAUREEN COCHRANE
Beta Club



MISS ABBIE GAIL STURGILL
Student Council



MISS LINDA KAREN SALE
Senior G.A.A.

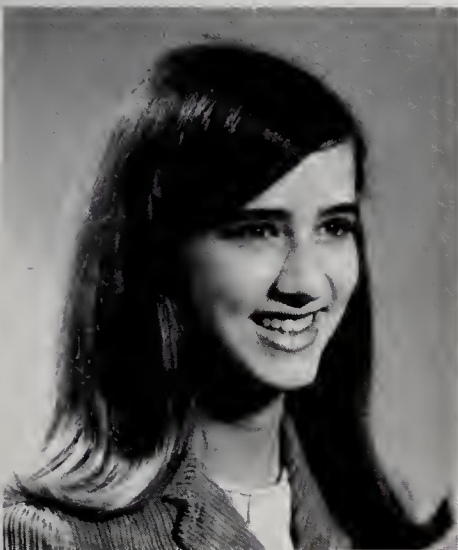

MISS ALICE JOANNE BRENDLE
Junior G.A.A.



MISS SHARON HAYES TRANSOU
F.H.A.



MISS MARY LYNN COCKERHAM
D.E.

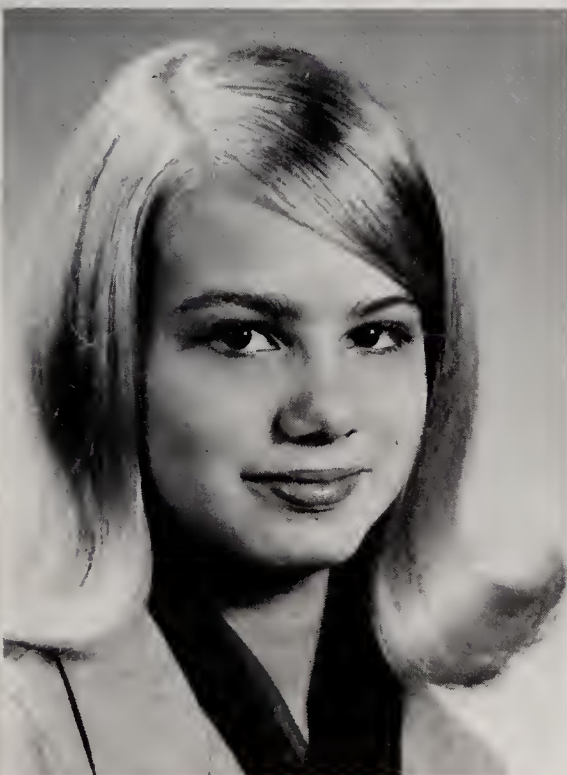

MISS PATRICIA ANN TRIVETTE
Eighth Grade



MISS JANICE CAROLYN HAYES
I.C.T.



MISS PATRICIA ANN JONES
Monogram Club

Miss Deborah Triplett

HOLIDAY QUEEN

Homecoming is . . . fun.



. . . represented the entire student body in Christmas festivities.



preparation,



anticipation.



HONOR through individual ACHIEVEMENT

GIRLS' STATE DELEGATES Julia Harris, Cathy Salmons



D. A. R. GOOD CITIZEN AWARD Deborah Harrell



VOCATIONAL HONORS Janis Caudill, Sec. of V.I.C.A., Region II; Gayle Stoker, Pres. of V.I.C.A., Region II; Esther Richardson, Editor—Promotion Mgr, District V; Darlene Templeton, Treas., District V



MOREHEAD SCHOLARSHIP RECIPIENT Rick Callaway



N.C.S.C.C. DELEGATES Deborah Harrell, Becton Broughton, Clare Smith



NATIONAL MERIT FINALIST Jan Paulson



BETTY CROCKER HOME-MAKER Cathy Salmons



DISTRICT VI WINNER FOR WOMANS' CLUB SCHOLARSHIP Donna Byrd



CHATHAM SCHOLARSHIP WINNERS Bob Milan, Cathy Salmons

AMBITION fulfilled as

Marcia Fincannon



Robin Hinshaw



Elaine Gentry



Greg Stanley

JUNIORS become MARSHALS

Jewell Isenhour



Susan Johnson



Frankie Slawter



James Irion



William Holthouser

DETERMINATION to ACHIEVE is a



characteristic of the **TOP FIVE SENIORS**

Nancy Cochrane



Theresa Fincannon



Martha Joines



Linda Sale



Cathy Salmons

Sixteen seniors were

Terry Andrews



Rick Callaway

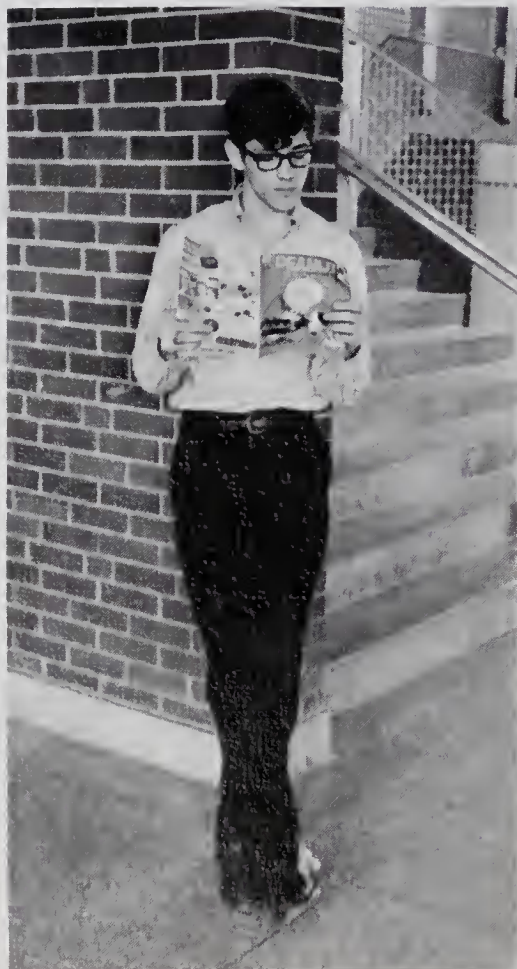

Ben Causey



Donna Byrd

CHOSEN for . . .

Maureen Cochrane



Sara Collins



Deborah Harrell



Theresa Fincannon

academic success, leadership, integrity,

Martha Joines



Larry Irwin



Patricia Jones



Bob Kirkman

responsibility, service, willingness of spirit.

Cathy Salmons



Linda Sale



Bob Milan



Holly Neaves

ORGANIZE . . .

SERVE . . .



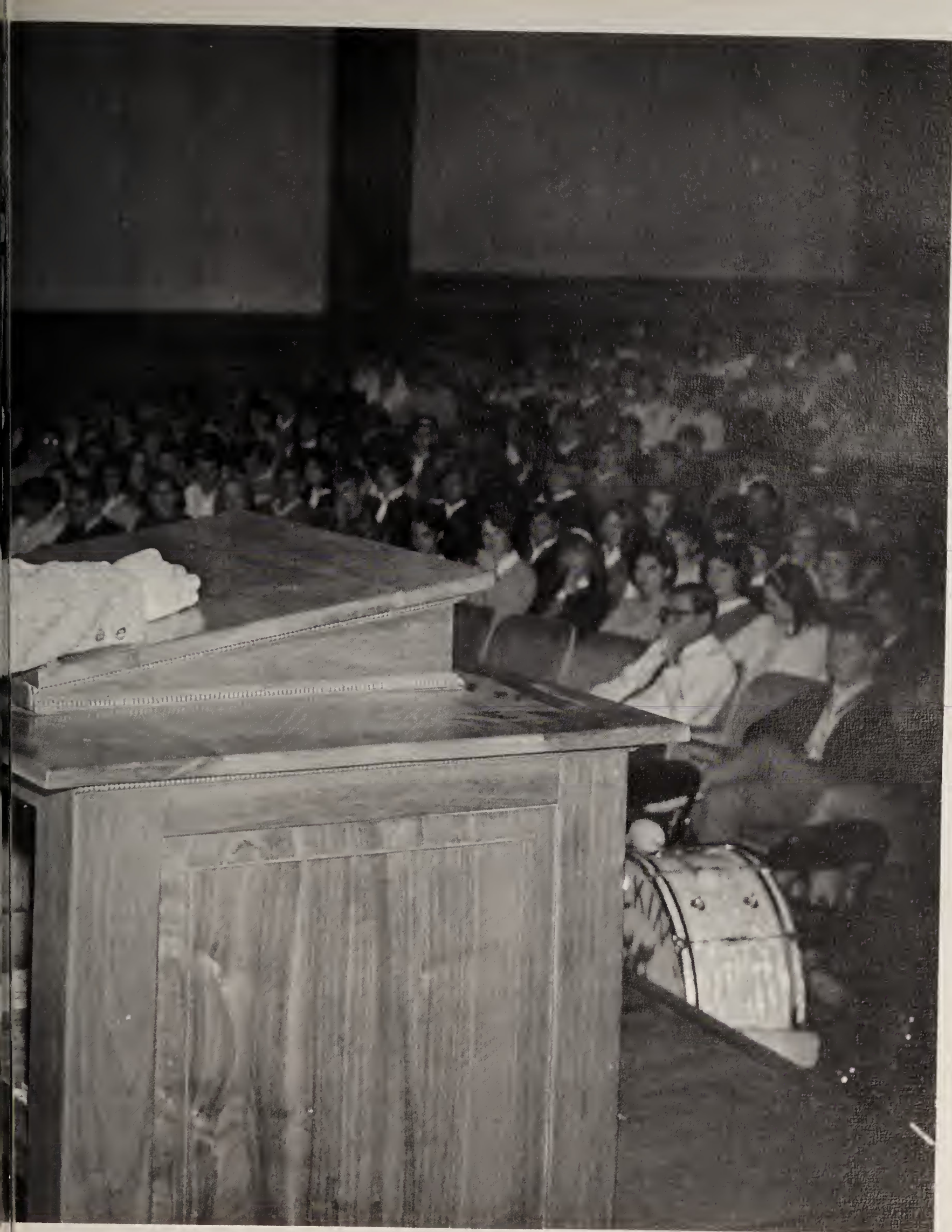

STUDENT COUNCIL requires:

Pres.: Bob Kirkman



V.-Pres.:
Becton Broughton



Secy: Cathy Salmons



Treas.: Rick Callaway



Parliamentarian: Larry Irwin

LEADERSHIP, INTELLECT, RELIABILITY.

Sara Collins, Linda Sale, Deborah Harrell, Bob Milan.



Abbie Gail Sturgill, Robin Hinshaw, David Melton, Sandra Caudle.



Dana Hudspeth, Cathy Charles, Barry Anderson.

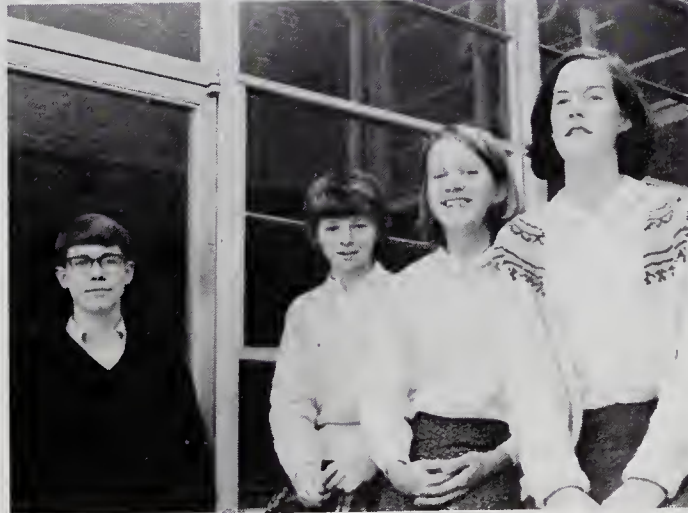

Henry Hall, Jan Irwin, Clare Smith, Lois Alexander.



Allan Gentry, David Renegar, Joyce Marsh, Johnny Collins.

ENTHUSIASM of staff makes many good ANTLERS.

Business Manager: Sara Collins; Editor: Linda Sale.



Nancy Gentry,
Dana Martin.



Libby Settle, Scott Hinson, Sharon Transou.



Kathy Balzer, Nila Meed, Benny Keesee, Terry Andrews, Gail Martin,
Debbie Triplett, Donna Byrd, Sandra Dezern, Blake Long, Judy Webb.

HARD WORK, little play produces great ELK.



Business Manager: Judy Webb; Editor: Maureen Cochrane.



Sports Editors: Donna Byrd, Gail Martin. Organizations Editor: Debbie Day.



Circulation: Dana Martin, Chairman; Elizabeth Milan, Christine Powers, Libby Settle, Sandra Dezern. Advertising Editor: Debbie Triplett.



Faculty Editor: Cathy Salmons; Class Editor: Nancy Cochrane.



Photographer: Martha Joines; Honors Editor: Terry Andrews.

Debating: skill of **SPEAKING** and **REASONING**.

Seated: Martha Joines, Nila Meed, Terry Andrews. Standing: Jimmy Snow, Barry Huff, Mr. Royall, Advisor.



The Elkin High School experts on United States foreign aid and military assistance.



Future **HOMEMAKERS** of America.

Row 1: Smith, Dobbins, Hughes, G. Martin, Neaves, Kennedy, Day. Row 2: Advisor: Mrs. Reece, Foote, Edwards, Andrews, Sale, Pruett, Balzer, Cochran, D. Martin, Hayes, Harris, Transou, Chatham, Triplett. Row 3: Roberts, Jackson, Steele,

Elmore, Jones, Smoot, Collins, Byrd, Webb, Wall, Gentry, Kennedy, Hayes, C. Powers. Row 4: Boyd, A. Powers, Fincannon, Salley, Dezern, Settle. Row 5: B. Dezern, McDonald, Burcham, Valentine, Blackburn, C. Kennedy, Anthony.



Seated: Kathy Smith, President; Standing: Gail Martin, Treasurer; Rachel Kennedy, Historian; Dana Martin, Secretary. Not Pictured: Pam Dobbins, Vice-President.

Advisor: Mrs. Jenny Reece

BETAS stand for

Outstanding Juniors and Seniors in all academic work.



Sr. Beta Club: Row 1: M. Cochrane, Neaves, Sale, Andrews, D. Martin, N. Cochrane, Finncannon. Row 2: Williams, Collins, Webb, Marion, G. Martin, Byrd, Causey. Row 3: Maxwell, Callaway, Irwin, Kirkman, Paulson, Salmons, Milan.

LEADERSHIP, CHARACTER, ACHIEVEMENT.



Jr. Beta Club: Row 1: Slawter, Pruitt, Hinson, Fincannon, Caton, Caudle, Glace, Atkins. Row 2: Sturgill, Osborne, Eldridge, Johnson, McLendon, Gentry, Ray. Row 3: Irion, Holthouser, Hinshaw, Huff, Snyder, Stanley, Hinson, Tilley, Harris, Isehour.



Maureen Cochrane, *Chaplain*; Linda Sale, *Secretary*; Larry Irwin, *Treasurer*; Rick Callaway, *Vice President*.



Cathy Salmons, *President*.

Performances in sports are **EXCELLENT.**

Sr. G.A.A. *Standing at 1.:* Metz, *Pres.;* Irwin, *Vice Pres.;* Joines, *Sec.-Treas.;* *Row 1:* B. Andrews, Bivins, Lawrence, Wilson, Kennedy, Pruitt, Sale, T. Andrews, Balzer, Collins, Webb, N. Cochran, D. Martin, Milan, M. Cochran, G. Martin. *Row 2:* Mounce, Bruce, Coker, Hampton, Marion, Greenwood, Smoot, Triplett, J. Carson, Harris, Hutchinson, Settle, Burcham, A. Carson,

Powers, Hinson, Walters, Jordan, Sturgill, Transou. *Row 3:* N. Gentry, Williams, C. Powers, S. Hayes, Foote, Smith, Church, Brown, Long, Meed, Alexander, Wall, Lawrence, G. Royall, Hudspeth, Neaves, Caudle, P. Royall, Watson, C. Kennedy, E. Gentry, Blackburn, Anthony, Miller, Johnson, Osborne.



Jr. G.A.A. *Row 1:* Smith, *Sec.-Treas.;* Caton, *Vice Pres.;* Neaves, *Pres.;* *Row 2:* Hall, Salmons, Pierce, Charles, Cothren, Johnson, Caudle, Hudspeth, Williams, Carland, B. Byrd, Bauguess, Simmons, Crump, Southard, Keese, L. Byrd, Lyons, Creed, Marion, Brown, Hampton. *Row 3:* Collins, Cochran, Trivette, Boyd, Elmore, C. Gentry, Hardy, Smith, Eldridge, Renegar, Masten,

Gregory, Grissom, L. Simpson, Nichols, Watson, Money, Wyatt, Blackburn, Synder, Miller, Foreman. *Row 4:* Salley, Jackson, Steele, Hayes, McRae, Weigand, Mathis, Conrad, Davis, Marsh, T. Watson, Walters, McDonald, Poplin, Bivins, Wagoner, Hayes, Roberts, Brendle, Baker, Qualheim, Powers, Harris, Terrell, Harrison.

VOICES entertain others.



Glee Club: Row 1: Russell, LeHardy, M. Cochrane, Harris, K. Smith, Byrd, Harrell, Balzer, Lawrence, Finnannon, Sturgill, Leinbach, Brown, C. Gentry. Row 2: Webb, Collins, Williams, D. Johnson, Hall, M. Eldridge, Simmons, N. Cochrane, Sale, Long, C. Gentry, S. Johnson, Partin, L. Cochrane, Smith, Marion. Row 3: Jones, Sagar, Mathis, Andrews, Pruitt, Settle, Osborne; P. Eldridge, Carson, Jennings, Mounce, Ratledge, Aldridge, L. Simpson, Davis, Powers, Elliot, Clodfelter, Poplin, White.



WINDSONGS: Theresa Finnannon, Debbie Lawrence, Kathy Smith, Donna Byrd, Kathy Balzer, Deborah Harrell, Abbie Gail Sturgill, Patricia Jones, *pianist*.

Their SKILLS and TALENTS are displayed

Stage Band: Row 1: Milan, Irwin, Causey. Row 2: Wheeler, Felts, Harris. Row 3: Russell, Vestal. Stanley, Pianist.



Chapel Band: Sagar, Smith, Milan, Fincannon, McHargue, Johnston, Irwin, Pruitt, Wheeler, Royall, Felts, Harris, Swaim.



Drum Majorette, Karen Jennings.



Chief Majorette, Kathy Ratledge.



Majorettes: Holcomb, Russell, Harris, Mathis.

in MUSIC and TWIRLING.



Row 1: M. Fincannon, Causey, Clodfelter, Baker, C. Smith, Van-Antwerp, Aldridge. Row 2: M. Thompson, Hinshaw, Gentry, B. Smith, J. Pruitt, R. Smith, T. Fincannon. Row 3: B. Pruitt, Johnston, McHargue, D. Pruitt, N. Russell, Milan, Vestal, Irwin.



Woodruff, Linebach, Mathis, B. Russell, L. Thompson.



Row 1: Felts, Irion, Wheeler, Royall, R. Hinshaw. Row 2: V. Thompson, Goodwill, Harris, Swaim.

VOCATIONAL CLUBS are

I.C.T.: Gayle Stoker, *Pres.*; Edward Golden, *V. Pres.*; Janis Caudill, *Secy.*; Wanda Houston, *Treas.*; Janice Hayes, *Chaplain*; Rick Boyd, *Parl.*



D.E.: Keith Combs, *Pres.*; Diane Miller, *V. Pres.*; Jane Drum, *Secy.*; Darlene Templeton, *Treas.*; Priscilla Layell, *Chaplain*; Esther Richardson, *Hist.*; Randy Combs, *Reporter.*



D.E.: Row 1: Drum, Mitchell, Teague, Phillips, Holbrook, Garrico. Row 2: Kennedy, K. Combs, Templeton, Miller, Southard, Cockerham, Wagoner, Layell, Smith. Row 3: R. Combs, Dancy, Richardson, Chipman, Turner, Nance, Holbrook.

SUCCESSFUL in their business.

I.C.T.: Row 1: Stoker, Lassiter, Houston, Golden, Caudill, Hall, Hayes, Chipman. Row 2: Simpson, Neaves, Hinson, Mitchell,

Collins, Drum, Boyd, Powers. Row 3: Fox, Luffman, Hodge, Gentry, Phillips, Wagoner.



VICA: Row 1: Guyer, Anderson, Vice Pres.; Baugess, Wheeler, Mounce, Chaplain. Row 2: J. Combs, Parl.; Hampton, Treas.;

Burchette, Stevenson, Reporter; Dunn, Pres.; S. Combs, Secy. Not Pictured: Steve Salley.

Everyone gathers at the youth center after a very successful night in basketball.



Jump up, Jump high!



Girls basketball team at practice.

School SPIRIT is SUPPORTED by many.

MONOGRAM CLUB: Row 1: M. Hinson, Minton, Hayes, Joines, Hall, Anderson, Anthony, Dunn, Sloop. Row 2: Watson, Milan, R. Grissom, Royall, Long, Tilley, Melton, Snyder, Carson, Kirkman. Row 3: Keesee, West, Brown, Mosley, Snow, Hampton, Booker, S. Hinson. Row 4: Irion, D. Maxwell, Cheek, Callaway, B. Grissom, Holthouser, J. Maxwell, Barker, Hinshaw, Money.



J.V. CHEERLEADERS: Seated; Dana Hudspeth, Francine Weigand, Cathy Charles, Sherry Caudle. Standing; Gay Neaves, Chief; Kathy Kirk, Co-chief; Pat Trivette, Linda Mathis, Jane Harris.

HOMECOMING is a contest of . . .



The HOMECOMING game is a victory.



Senior — "We've Got a 'Pur-fect' Team."
Junior — Elks Want Action.
Freshmen — Don't Stomp Em, Just Beat Em.
Eighth grade — We Support the Bucking Elks.

BEAUTY, STRENGTH, and SKILL.



Sophomores win first place with SNOOPY'S DREAMS.



Da, Da, Da, Da, Da, Da,
CHARGE!



At half-time Donna Byrd is crowned HOMECOMING QUEEN by Rick Callaway and Bob Kirkman.

Cheerleaders BUILD . . .

Sr. Linda Sale

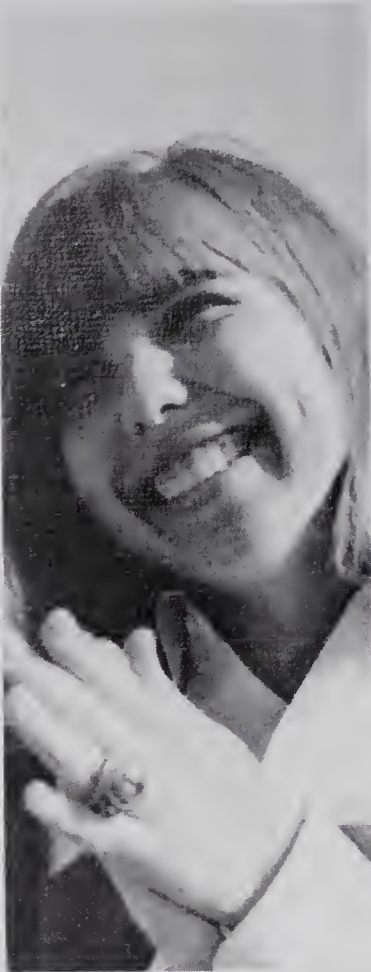

Sr. Debbie Triplett



Sr. Donna Byrd



Sr. Sara Collins

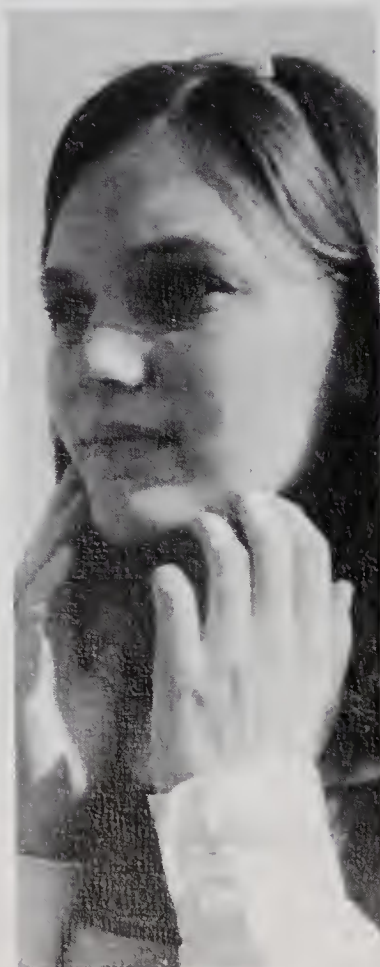

Jr. Penny Atkins



Jr. Gayla Royall



Jr. Sandra Caudle



Jr. Abbie Sturgill

SPIRIT of '66-'67.

The CHEERLEADERS enjoy a couple of minutes to relax during a basketball game.



Chief; Holly Neaves



Co-Chief; Debbie Day

Enthusiasm from each
makes
pep . . . ,
steam . . . ,
spirit . . .

GO . . . FIGHT . . .

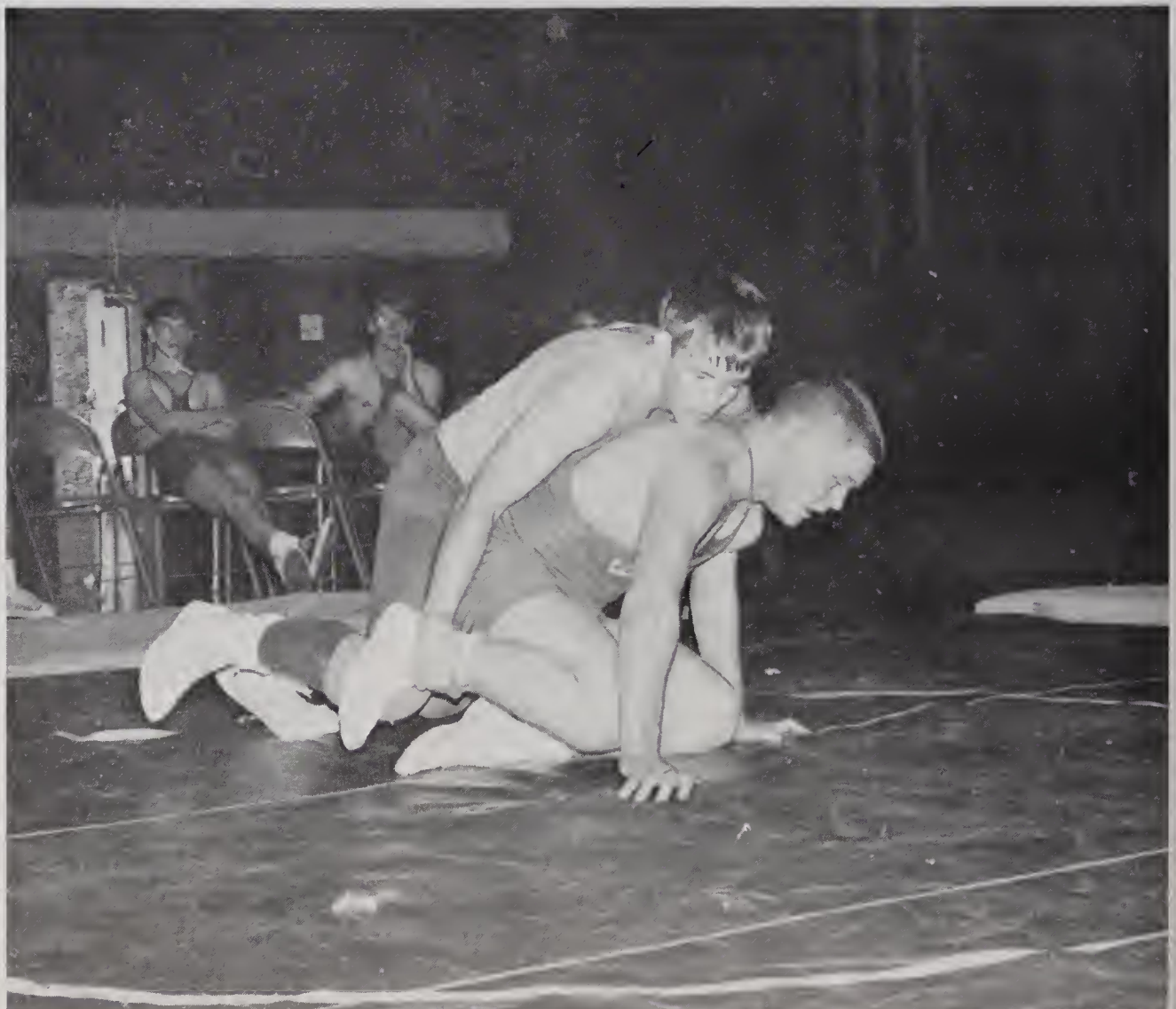

WIN . . .



Conference CHAMPS . . .

ELKIN 27 MAIDEN 7

ELKIN 27 SYLVIA WEBSTER 48

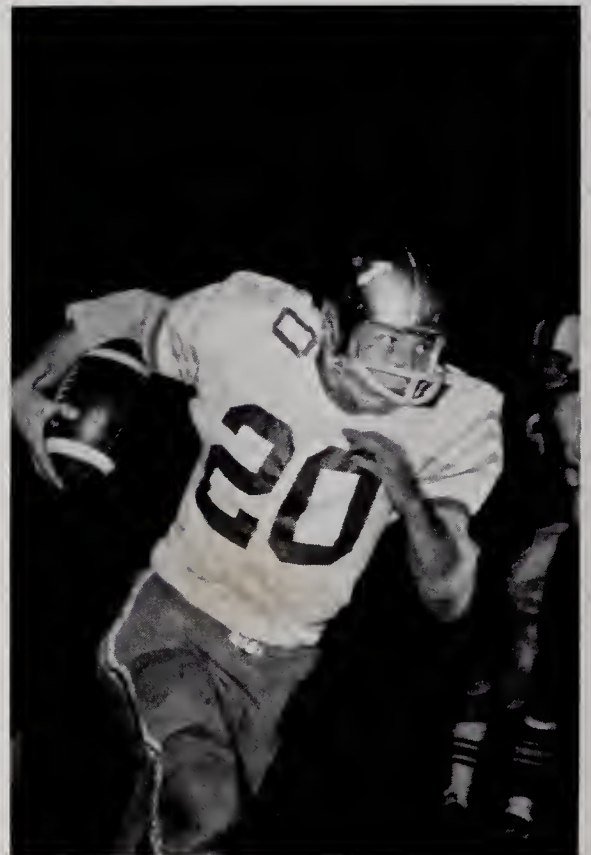

ELKIN 35 . . EAST SURRY 12

ELKIN 60 SOUTH STOKES 12

ELKIN 40 . . NORTHWEST ASHE 6

Regional RUNNER-UP . . .

ELKIN 14 JONESVILLE 0



ELKIN 48 SPARTA 0

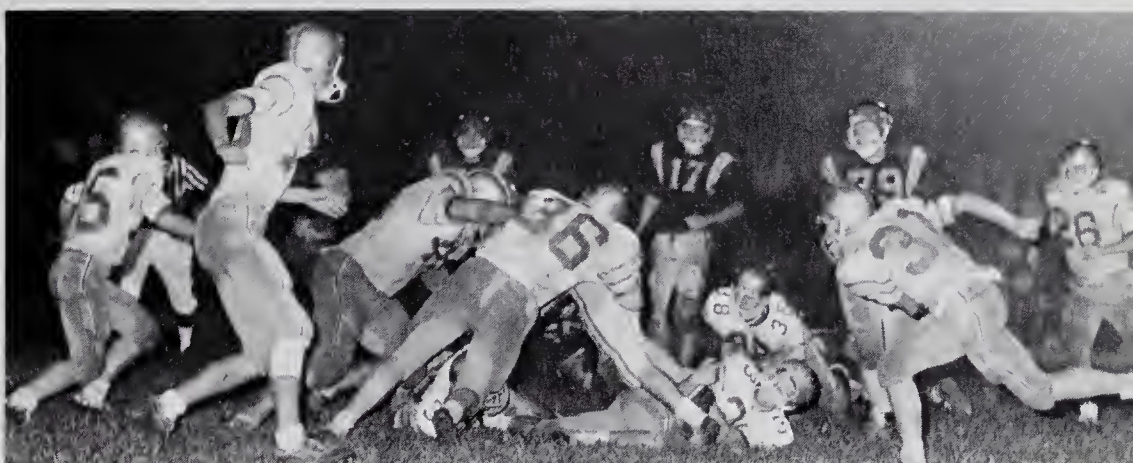

ELKIN 22 . . N. SURRY 0



ELKIN 27 BEAVER CREEK 0



ELKIN 35 WEST WILKES 12

1966-67 . . .

John Hall
Tackle



Dal Cheek
Tackle



Bob Kirkman
Center



Rick Boyd
Fullback



Jon Maxwell
End



Benny Keesee
Fullback



Rick Callaway
Fullback



Norman Watson
Halfback

BUCKING ELKS

Circle: Jim Booker, Mike Hines, Ed Carson, Mike Hinson, Dennis Minton, Danny Hayes, Vestal Thompson, Paul Chatham, Larry Church, Peegie Wagoner, David Harris, Eddie Moody, Billy Harris, Dale Money, James Joines, Jody Anthony, Tommy Thompson, Steve Dunn, Bob Kirkman, John Hall, James Irion, Bobby Sloop,

Johnny Charles; *Center, Row 1:* Benny Keesee, Norman Watson; *Row 2:* Deane Hall, William Holthouser, Richard Grissom; *Row 3:* Bud Grissom, John Anderson; *Row 4:* Rick Callaway, Dal Cheek, Jon Maxwell; *Row 5:* Roland Barker.



Rick.

I WON'T BE ABLE TO SAY ALL THE THINGS THAT I WOULD LIKE TO SAY BUT I WANT TO SAY THEM EXACTLY LIKE I WANT TO. YOU HAVE CERTAINLY AFFECTED MANY LIVES HERE - ESPECIALLY MINE. THERE ARE TIMES THAT I WONDERED WHERE SHE WAS DOING THE LEARNING. IT HAS BEEN A PLEASURE BEING YOUR COACH AND YOU HAVE MADE ME A VERY PROUD COACH. YOU NOW GO INTO THE BIG LEAGUES WITH ALL THE TOOLS, HAVING ONLY TO APPLY THAT DETERMINATION OF YOURS. NEVER LET YOUR COMPETITIVE EDGE BE DULLED, NOR TEMPTED TO BE SECOND WHEN YOU BELONG IN FIRST.

GIVE ALL AND SETTLE FOR THE BEST - THAT'S YOUR WAY OF DOING THINGS. CALL ME IF I CAN EVER HELP! I WISH YOU THE VERY BEST. THANK YOU FOR MANY FINE MOMENTS.

Coach [Signature]

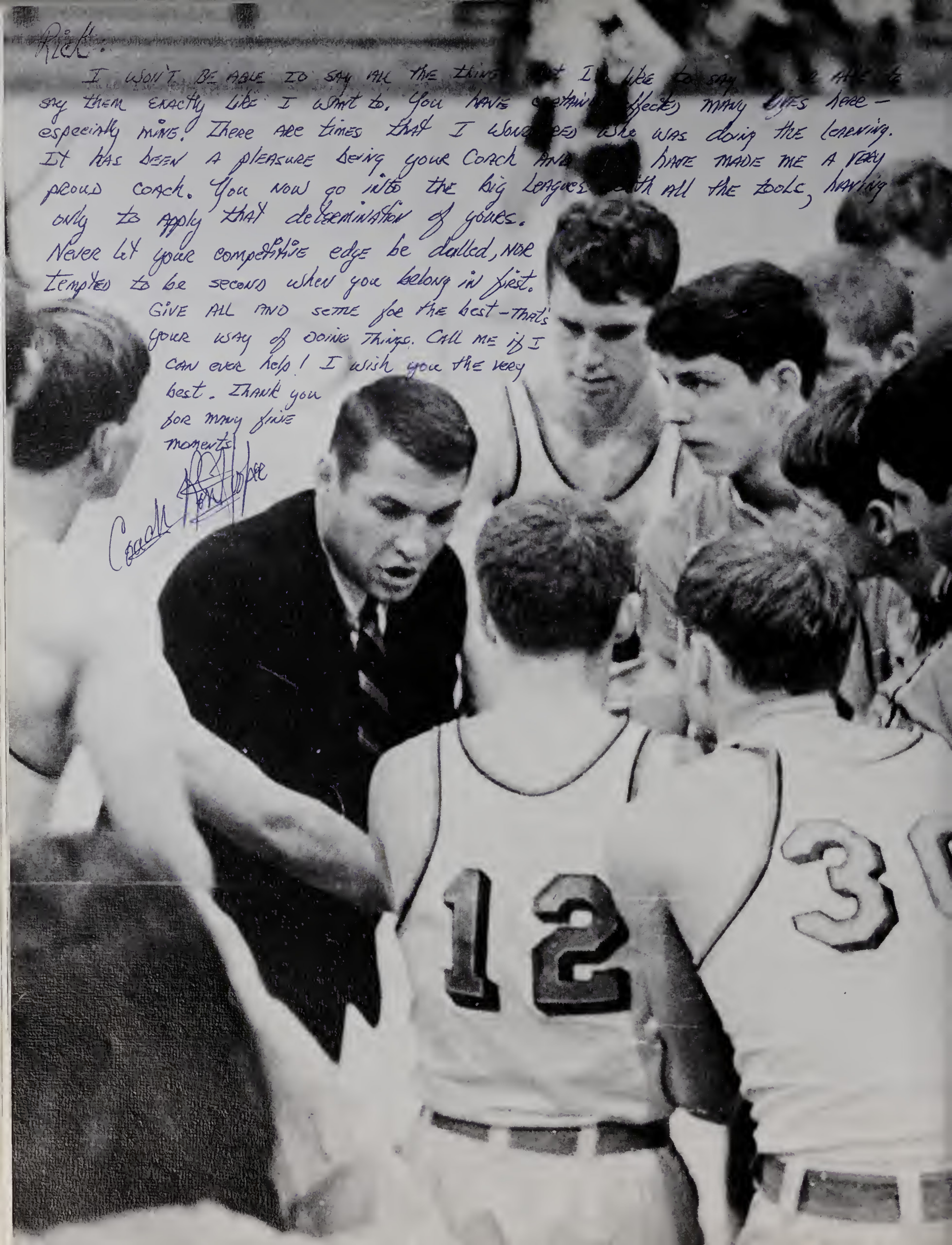

Elks Go to TOURNAMENT.



Row 1: Tommy Burchette, David Maxwell, Johnny Charles; Row 2: Peegie Wagoner, Jody Anthony, David Melton, Robin Hinshaw;

Row 3: Bob Milan, William Holthouser, John Anderson, Deane Hall; Row 4: David Harris, Bud Grissom, Jon Maxwell.

ELKIN	54	74
SPARTA	25	40
ELKIN	42	54
BEAVER CREEK	30	50
ELKIN	61	37
NORTH SURRY	74	48



ELKIN	45	69	
JONESVILLE	33	76	
ELKIN	49	42	
EAST WILKES	59	41	
ELKIN	44		
MOUNT AIRY	50		
ELKIN	55	38	46
NORTH WILKES	47	39	30



ELKIN	56	60
WEST		
WILKES	41	49
ELKIN	78	58
ASHE		
CENTRAL	37	57
ELKIN	56	
NORTHWEST		
ASHE	57	

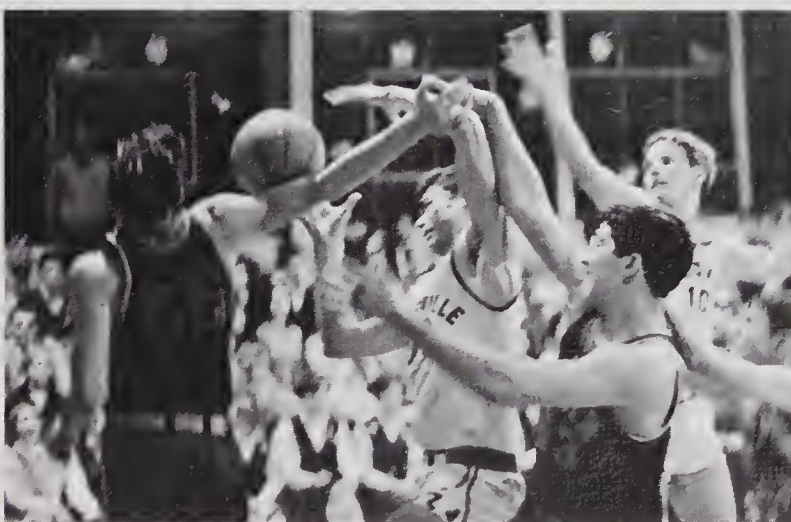

N. Division Champs go for DISTRICT in '67

Safe 1

Moody at bat.



Charles crosses the plate for another one!

Row 1: Jerry Hayes; Row 2: John Charles, Norman Watson, Gilbert Hinson, Eddie Moody, Scott Hinson, Mike Greenwood; Row 3: Benny Keese, Terry Hampton, William Holthouser, John Anderson, John Holthouser, Rick Callaway, Mike Walters, Gayle Stoker.

Cindermen UP for this Season

Grissom under pressure.



Anderson on the move.



Royall up and over.



Row 1: Jody Anthony, Steve Royall, Bobby Sloop, Norman Watson, Row 2: Oscar Walters, Eddy Snyder, Becton Broughton, Barry Huff. Row 3: Richard Grissom, Bud Grissom, Deane Hall.

Netters to VOLLEY in Spring

"Out of sight"

Row 1: Jim Snow, Henry Hall; Row 2: Ned Dillon, Ben Causey;
Row 3: Johnny Collins, Steve Jones; Row 4: Gavin Harrell, Kent Mounce.



Jones follows through.

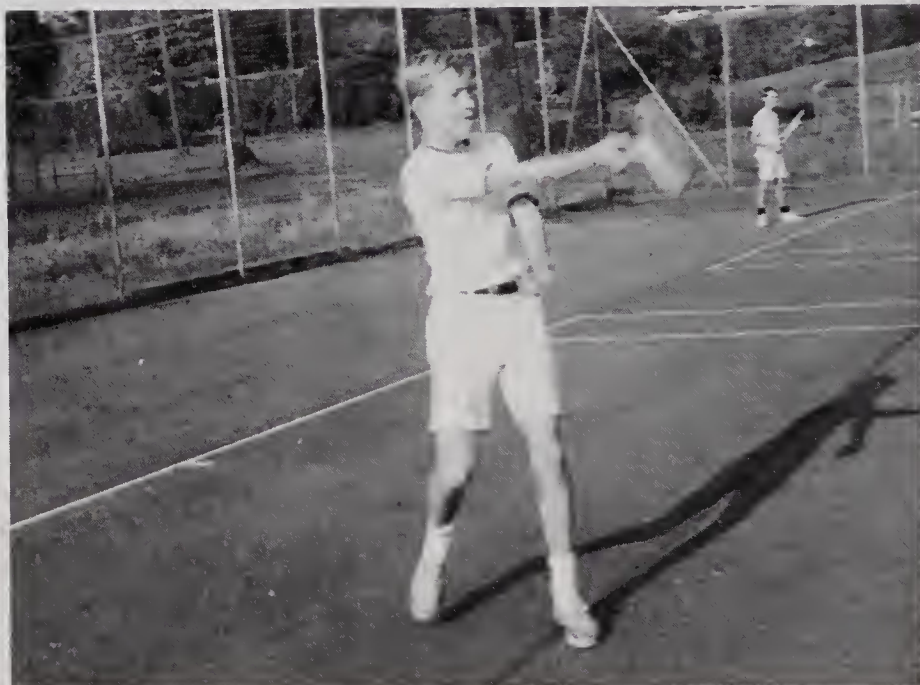

MATMEN show Strength and Skill

Standing: Coach Royall; Row 1: Joey Harris, Mack Gentry, Gary LeHardy, Jimmy Luffman, Blake Long, Ricky Swaim; Row 2:

Melvin Wilson, Vestal Thompson, Danny Guyer, Dennis Minton, LeRoy Hampton, Phillip Carter, Mike Hines.

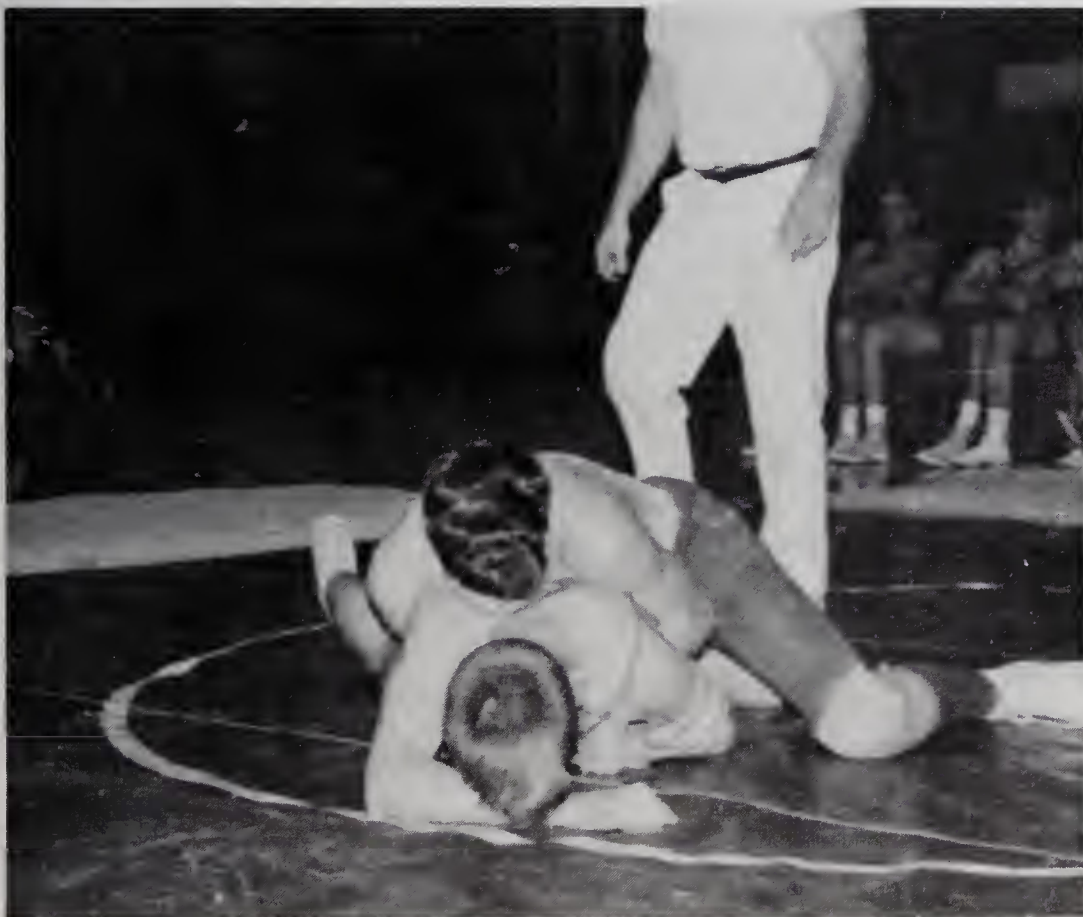

Long "rides" opponent.



Minton goes for pin.

Strong GOLF Team Returns



Row 1: Coach Bud Hall, Art Shores, Larry Turner, Marty Tilley, David Melton; Row 2: Peegie Wagoner, Steve Brown, Bruce Martin, Steve Taylor, David Harris.



1. . .



2. . .



Fore

Basketball Stepped-Up in INTRAMURALS

Metz jumps for 2.



Opponent smiles as Judy scores.



Marion Royall spikes ball for return.

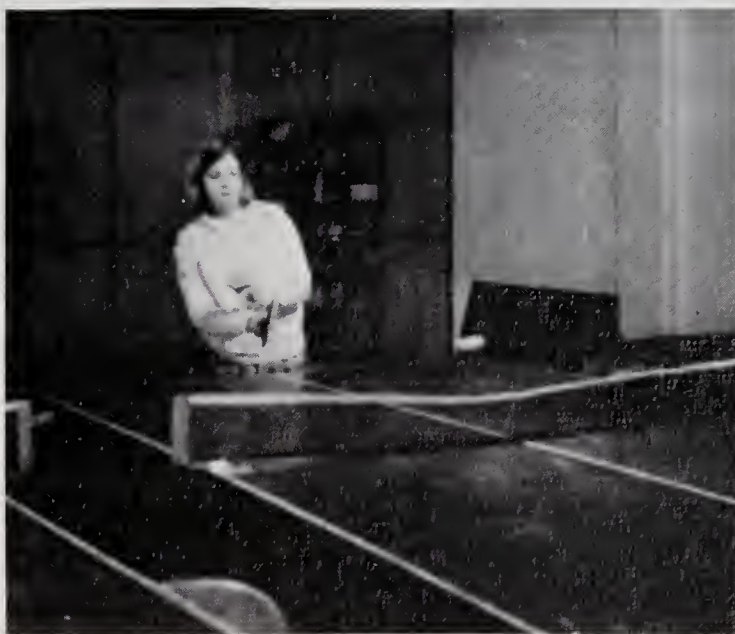

On your mark, get set, GO!

P-I-N-G

JV'S . . . Future Leaders

Row 1: Johnny Gentry, Len Newman, John Callaway, Billy Hinson, Terry Flinchum, Steve Jones, Gavin Harrell, David Renegar, Randy Edwards; Row 2: Chris Elliott, *manager*, Robert Holt-houser, Ned Dillon, Billy Settle, Gary Darnell, Johnny Collins,

Henry Beeson, Joe Wilmoth, James Edwards, Melvin Wilson; Row 3: Coach Hall, Charles Sharpe, Paul Hayes, Jerry Hayes, Barry Swain, Laddy Thompson, Roger Isaacs, Sam Tenery, Alan Transou.



Kneeling: Paul Chatham, Jerry Hayes, David Cummings, Steve Brown, Robert Holthouser, Danny Hayes, Coach Hall; *Standing:* Paul Atkinson, John Callaway, Laddy Thompson, Johnny Collins, Sherman Layall, Jeff Combs, Mickey Hemric, Mike Hinson.

In APPRECIATION



Hall

Charles

Craig

Coaches

Royall

Hooper

COACH

. . . TEAM . . .



... PEP ...

... STEAM

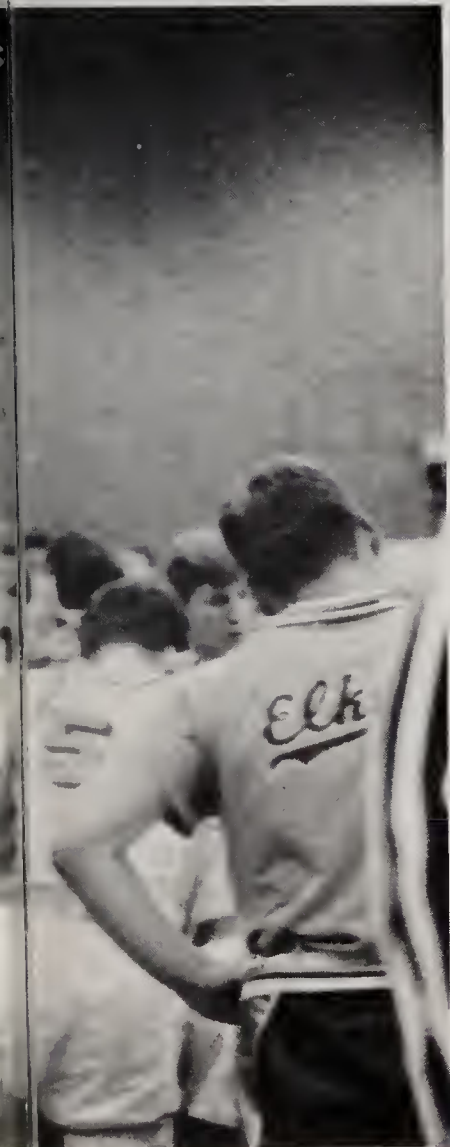

Far below the Blue Ridge Mountains,
There's a place we love,
And we live there, always seeking
Higher aims above.

We've a school of which we're proud;
We'll always be true.
This we sing, our alma mater,
To our gold and blue.

The many **FACES** of **E.H.S.** . . .



WORK . . . term

papers . . . "LIL'ABNER"

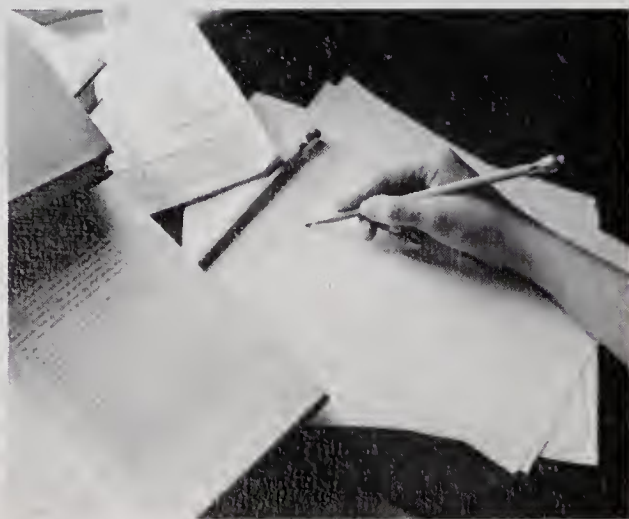

the STUDENTS . . . the TRIP . . .

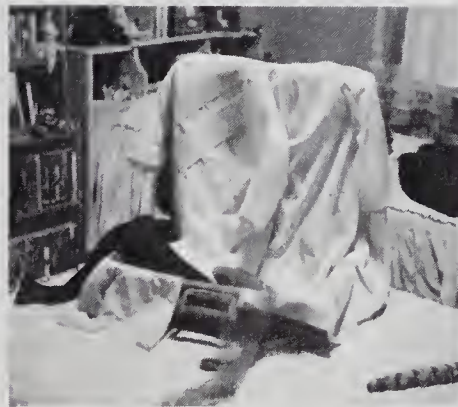
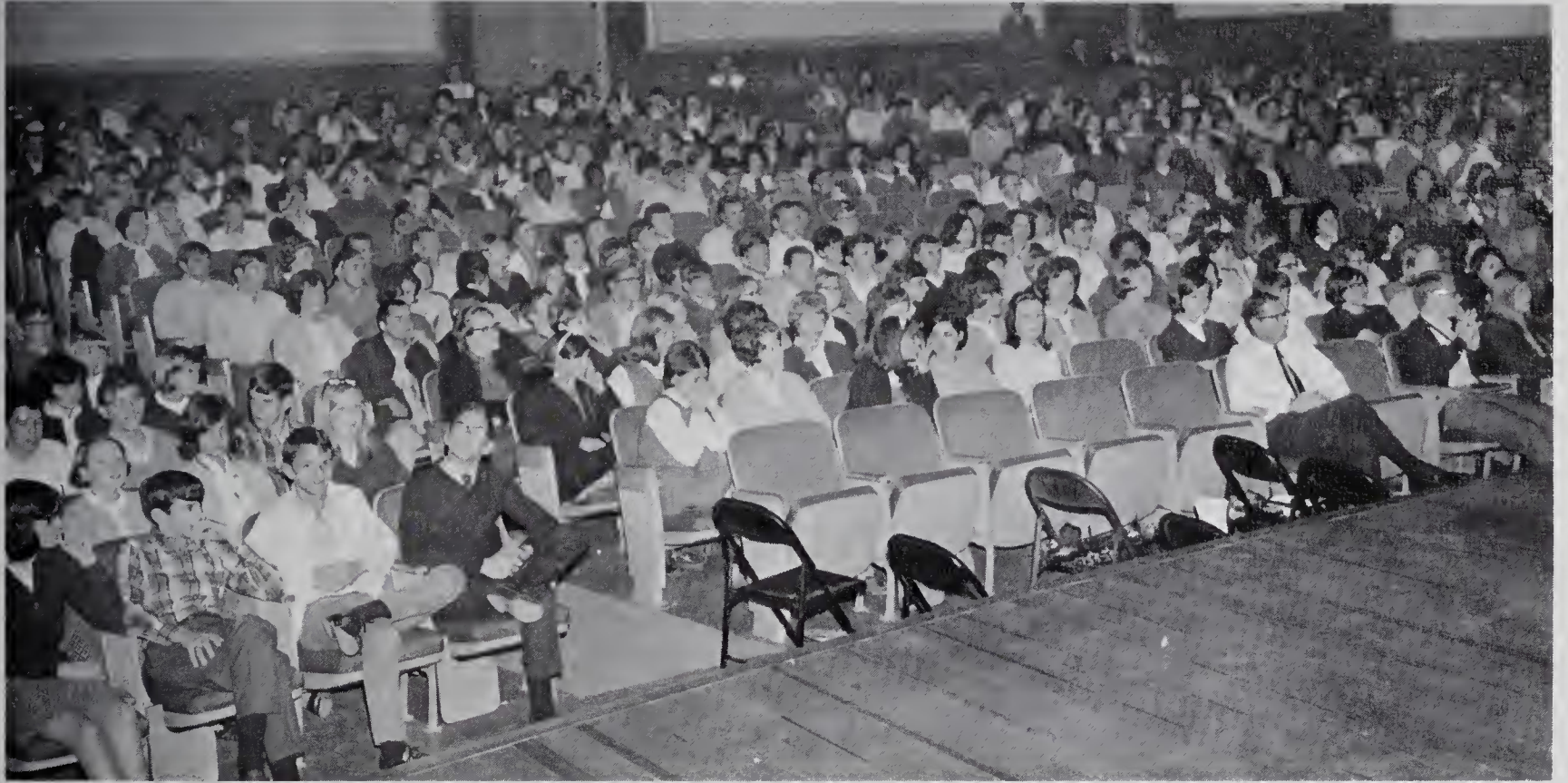

SPECIAL friends DESERVE much TIME and



THOUGHT for the PROM and EVERY day.



a GRAND finish for the BUCKIN' ELKS

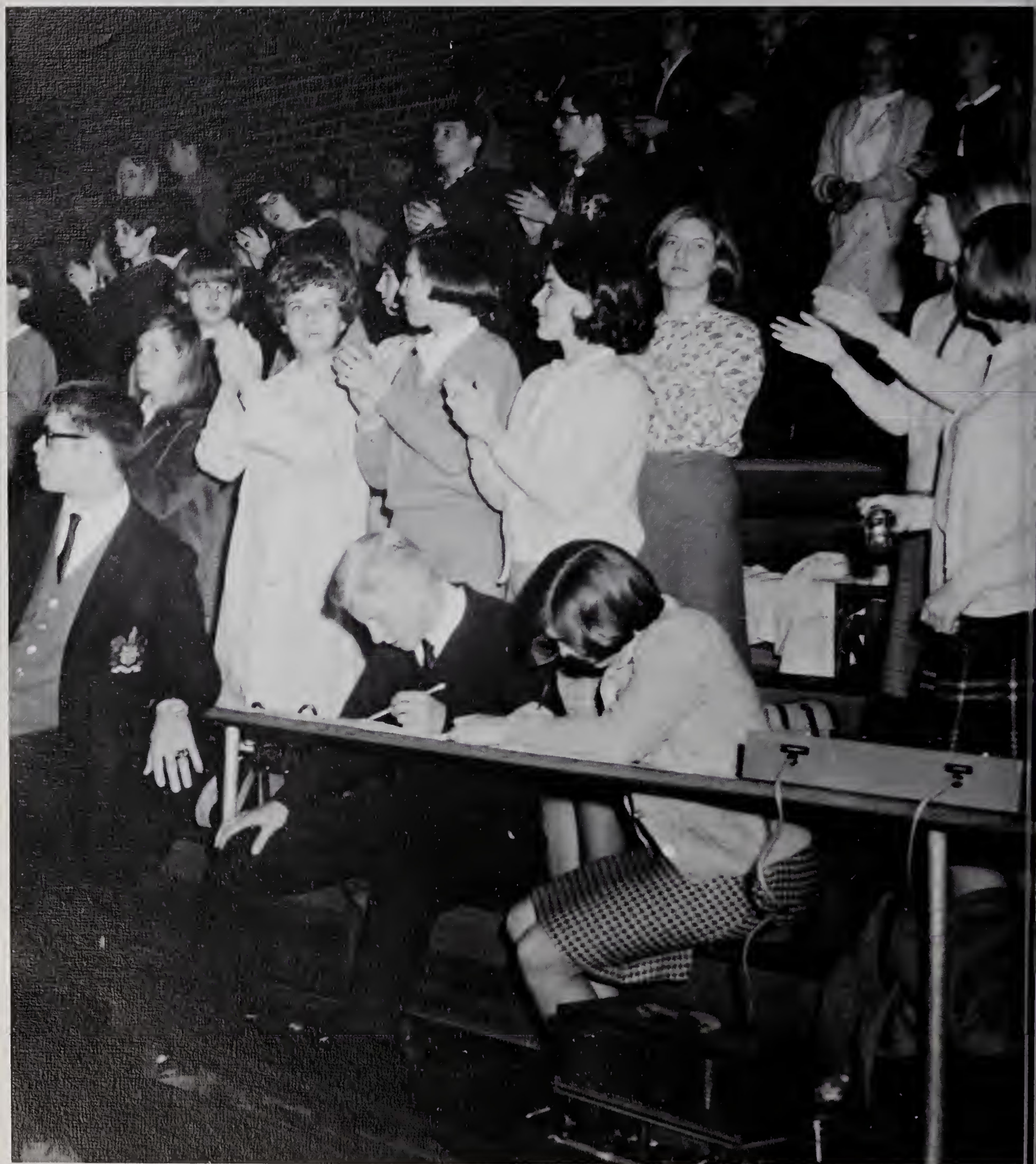

and the SENIORS . . .



• • • **REMEMBER**



A Letter from the *EDITOR* . . .

Life is just a series of fleeting moments. We are constantly "anticipating" and then "remembering". Remembrance brings a touch of sadness into our hearts, especially for those of us who won't be a part of Elkin High next fall. In our ELK, we have captured those precious moments which mean so very much.

Editing the ELK has been an exciting, challenging, and rewarding experience for me. My special thanks go to the wonderful student body, without whom the annual would have been impossible, for who can write anything without good subjects?

The members of my staff were excellent workers, always willing to help each other and me. Martha Joines, our staff photographer, was indispensable, and her many hours of hard work are worth rewarding. To Joe Cockerham and Mac McNeill go special thanks for their help with our photography. Miss Wolfe's original ideas and willingness to help provided much encouragement for all of us.

Without Mrs. Holthouser, the annual would have been impossible. Her many hours of work, her advice, and her undying enthusiasm gave me that extra bit of confidence which was needed.

An extra word of thanks goes to my family and friends who had to "put up" with me when things were not "going my way". Their patience and kind words of encouragement helped more than anything.

The ELK means very much to me, and I sincerely hope the students at E. H. S. will appreciate the way we have tried to picture them, for this is their annual.

Maureen Cochrane

Special thanks for support goes to the following . . .

CHATHAM COUNTRY STORE

Elkin, North Carolina

Visit the Chatham
Country Store

For All Sorts
of Bargains

Blankets
Upholstery
Woven Rugs
Odds and Ends
Apparel Fabrics





Compliments of
**SMITHEY'S
DEPARTMENT STORE**
Elkin, N. C.

**NORTH WILKESBORO
SAVINGS AND
LOAN ASSOCIATION**

Dividends—5%
215 Ninth Street
North Wilkesboro, N. C.

**COCKERHAM STUDIO
AND
PHOTO SERVICE**

Wedding—Portrait—Commercial
Phone 835-3309



FARMERS DAIRY

at Klondike Farm
Elkin, N. C.

Phone 835-4232





Compliments of

ELK PHARMACY

Luke and Dwayne Irwin

Phone 835-2621

Elkin, N. C.

"Always at Your Service"

Compliments of

DUN-WELL CLEANERS

"It's Done Well at DUN-WELL"

Phone 835-4065

Compliments of

ROGER'S SHOE SHOP

Elkin, N. C.



Compliments of

**ROYALL-COX
AGENCY, INC.**



Compliments of
GILVIN-ROTH Y.M.C.A.

Elkin, N. C.



Compliments of
BEN FRANKLIN 5 & 10

Home of Onward School Supplies

Elkin, N. C.

Compliments of
CHAPPELL JEWELERS

Elkin, N. C.

835-4549

**BALL'S
MARKET & GROCERY**

Arlington, N. C.

Choice Western Meat
and
Staple Groceries



Compliments of
**ARLINGTON
FOOD CENTER**

Jonesville, N. C.

Compliments of
J. C. PENNEY COMPANY

Phone 835-1850

108 East Main Street

"Shop the Modern Way—

Charge It"

Elkin, N. C.



**RONDA WEAR
CORPORATION**

Ronda, N. C.

RELIANCE LOANS, INC.

124 West Main St.

Elkin, N. C.

Phone 835-4544

MOSELEY AND REECE

Wholesale Grocers

1019 North Bridge

Elkin, N. C.

BOOSE FLOWER SHOP

"Flowers For All Occasions"

Located on Boonville Highway

Phone 835-2259



Compliments of

ELKIN~JONESVILLE

BUILDING AND LOAN ASSOCIATION



Safety for Savings Since 1908

MAIN OFFICE
ELKIN, NORTH CAROLINA

BRANCH OFFICE
YADKINVILLE, NORTH CAROLINA



Shop and Save
at

FOOD TOWN SUPER MARKET

in Jonesville Shopping Center
Where Shopping Is a
Thrifty Pleasure

We Give Family Stamps



ELKIN VALLEY GROCERY

North Bridge St.
Elkin, N. C.

Phone 835-4244

J. H. BEESON

Insurance Agency

All Kinds of Insurance

Elkin, N. C.

Phone 835-2119

ELK-N BEAUTY SALON

Operators: Betty Keesee
Pansy Martin

Phone 835-5362



MARTIN FLOOR COVERING CO.

Quality Craftsmanship

Jonesville, N. C.

Phone 835-2120

NORMAN'S MEN SHOP

Men's and Students' Wear

118 West Main

Elkin, N. C.

Phone 835-2118

BRENDLE'S

CASH

WHOLESALE

**HALL'S COFFEE SHOP
AND
RESTAURANT**

Home Cooked Meals and Desserts
Buffet on Sunday
Located in Hotel Elkin

Compliments of

**COLONIAL DISTRIBUTORS,
INC.**

John D. Hall
Gulf Oil Products
Phone 835-4919



Compliments of

SUNBEAM CORPORATION

AND

THEIR EMPLOYEES

The Best Electric Appliances Made

Congratulations and Best Wishes
To the Class of '67

**SPEAS HOME & AUTO
SUPPLY**

Firestone

Philco

Intersection Highway 21 & 67

Jonesville, N. C.

Phone 835-4653

Complete Car Service



QUALITY MOTORS

of Elkin, Inc.

827 North Bridge Street

Elkin, N. C.



Compliments of

LAWRENCE DRY CLEANERS

The Qualified Dry

Cleaners Is Your

Clothes' Best Friend

W. M. WALL JEWELERS

Watches and Jewelry Repaired

Phone 835-3308

Elkin, Mt. Airy,
North Wilkesboro





CAROLINA ICE & FUEL CO.

Shell Heating Oils
High Quality Coals
Essotane LP Gas

123 S. Bridge St.

Dial 835-4151

ISENHOUR'S JEWELRY

Gifts That Last

Main Street
Elkin, N. C.



Compliments of

McDANIEL'S DEPARTMENT STORE

Elkin, N. C.



HALL-KNOTT & EDWARDS

117 East Main Street

Elkin, N. C.

"The Best In Men and
Women's Wear"

STATE ROAD HARDWARE CO.

State Road
874-2307

"The Complete Hardware
and Repair Service"



BRYAN'S

A. O. Bryan, Owner
Elkin, N. C.

Good Luck
to the graduating class



things go
better
with
Coke

TRADE-MARK ®



BOTTLED UNDER AUTHORITY OF THE COCA-COLA COMPANY BY
THE BLANKFIELD COCA-COLA BOTTLING COMPANY



Compliments of
**W. E. GRAHAM AND SONS
DIVISION
VULCAN MATERIALS
COMPANY**

Producers of
Crushed Stone

For delivery call Elkin Quarry
835-1439

Compliments of
**YADKIN VALLEY
PACKERS, INC.**

Processors of "Piedmont's Best"



Compliments of
FISHER'S PHARMACY

Your Rexall Store

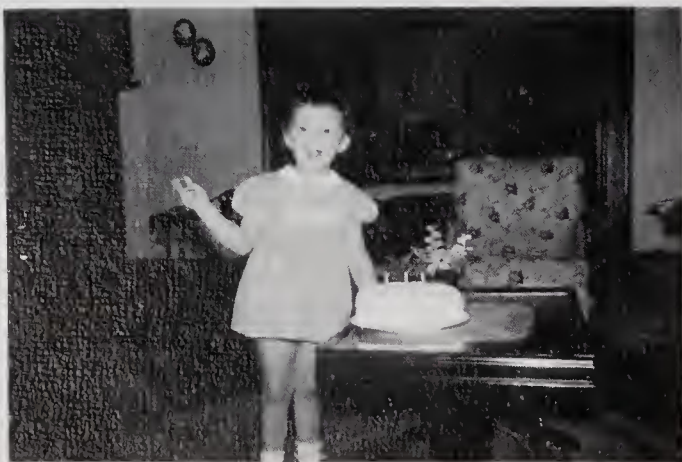

**CENTRAL TELEPHONE
COMPANY**

Ray Webb—District Manager

Elkin, N. C.

ROSE And DAY, INC.

24 HOUR WRECKER SERVICE
PONTIAC—LARK—TEMPEST

Day Phone 835-1831

Night Phone 835-4871



SPAINHOUR'S

A Modern Department Store

Elkin, N. C.

Compliments of

**BELK-DOUGHTON
COMPANY**

Remember You Save at Belk's

Elkin, N. C.

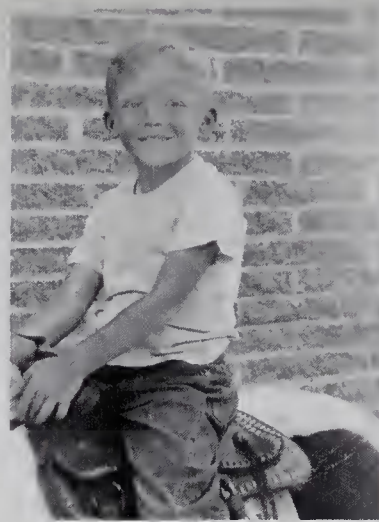

Compliments of

**CASH & CARRY
WHOLESALE, INC.**



Compliments of

HOLCOMB BROTHERS, INC.

Elkin, N. C.

Phone 835-1251



LUCY GRAY'S BEAUTY SHOP

Phone 835-4061

THE NORTHWESTERN BANK

Member of the Federal Deposit Insurance Corporation

Elkin

North Carolina

Jonesville



F. W. CHEVROLET, INC.

Elkin, N. C.

Sales and Service

Wrecker Service

Office Phone 835-2165

Parts and Service 835-1350

Sales Department 835-2414

ELKIN FURNITURE COMPANY

Manufacturers of Bedroom
Furniture



HOME FURNITURE CO.

Complete Home Furnishers

Elkin, N. C.
835-2856

ELK PRINTING COMPANY

Publishers of the

Elkin Tribune

Elkin, N. C.

REINS-STURDIVANT, INC.

FUNERAL DIRECTORS

North Wilkesboro, N. C.

Phone 835-3178



WAGONER'S MEN SHOP

Bostonian Shoes
Carlee and Griffon Clothes

Elkin's Leading Clothiers

J. W. SHEPHERD

229 W. Main St.
Elkin, N. C.

Phone 835-2531



KENNEDY AUTO SUPPLY

200 East Main Street
Elkin, N. C.

Phone 835-4547
B. F. Goodrich—Kelvinator—Motorola



YADKIN GRANITE COMPANY

Ready Mix Cement
Concrete Pipe and Septic Tanks
Crushed Stone and Sand
T. W. Rose & Son, Owner
Located at End of New
Bridge in Jonesville, N. C.

Compliments of

MARTIN'S BAKE SHOP

GRIFFIN'S SPORTING GOODS AND GIFTS

Elkin, N. C.
Phone 835-4357



**WINEBARGER MOTOR
COMPANY**

Ford and Mercury
Service and Sales
Phone 835-2861



COCKERHAM'S BARBER SHOP

"You Need Our Service
To Look Your Best"

115 N. Bridge Street
Elkin, N. C.

Phone 835-3719



Come Alive!
You're in The Pepsi Generation

**PEPSI-COLA BOTTLING CO.
of
WINSTON-SALEM, INC.**

Elkin-Jonesville Branch
P. O. Box 589 Elkin, N. C.

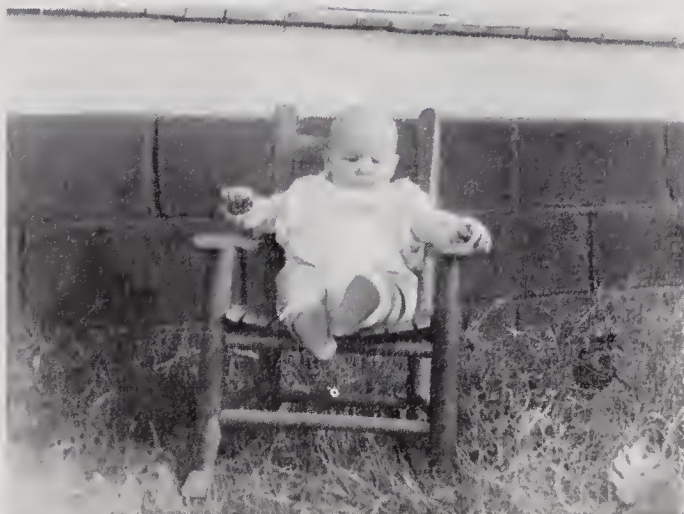

Compliments of

ELK CAR WASH

Standard St.

Elkin, N. C.

Owned & Operated

by Ed Snyder

Compliments of

JONESVILLE HARDWARE

Jonesville, N. C.

Compliments of

ROSES' STORES, INC.

"One Stop Shopping Center"

112 East Main St.

Elkin, N. C.

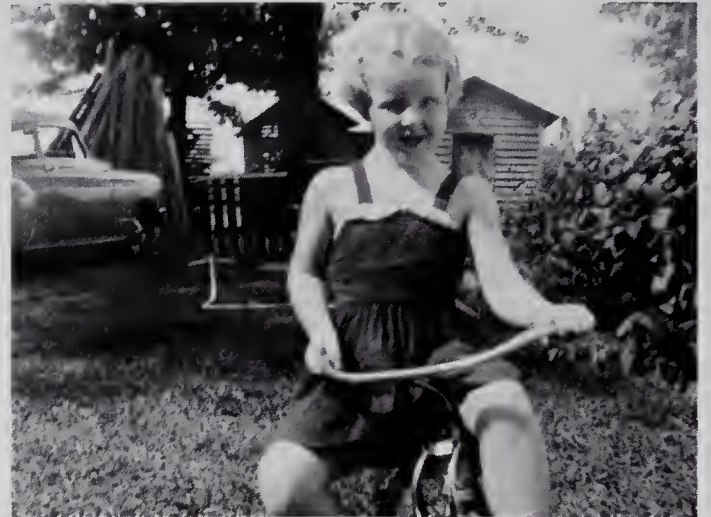

Compliments of

**WESTERN AUTO
ASSOCIATE STORE**

Compliments of

HENSEL'S

Elkin, N. C.

GIBB'S BIKE SHOP

Jonesville, N. C.

Phone 835-5646

LOWE'S SUPER MARKET



"The Cleanest Store in Town"

"The Friendliest Store in Town"

**SURRY HARDWARE SUPPLY
COMPANY**

**BROWN MACHINE
COMPANY**

Machinery Manufacturer
P. O. Box 26
Elkin, N. C.

Phone 835-4243



**UNITED SAVINGS
AND LOAN**



**SPRINKLES
TIRE & APPLIANCE**

Goodyear Tires and G. E. Appliances
Front End Alignment

One Day Recapping Service
Highway 67 P. O. Box 276
Jonesville, N. C.

Compliments of
**BOB RATLEDGE
SAND AND STONE**



Compliments of

**TRI-COUNTY
CURB MARKET**

N. Bridge Street

Elkin, N. C.

W. E. SALE & SONS, INC.

A Complete Line of Building Supplies

Ronda, N. C.

Phone 835-4106

Headquarters Dealer

U. S. Plywood Weldwood Products

Congratulations to the Class of 1967





SURRY TRACTOR

Ford Tractors
and Implements

Elkin, N. C.

GRASSY CREEK FARM

Sealtest Dairy Products

"Where to Buy It"

North Elkin



CRISSMAN CLOTHIERS

Men's Clothing and
Ladies' Sports Wear

Boonville, N. C.
Phone 835-2618

**CAROLINA BLOOMER
COMPANY**

Manufacturers of
Women's and Children's Panties
Elkin, North Carolina

ROYALL DRUG CO., INC.

Elkin, N. C.
Teachers' and Students' Headquarters



COMB'S SEAFOODS

All Seafoods in Season
Live Bait and Tropical Fish
Aquariums and Supplies

Dial 835-4850

151 So. Bridge St. Elkin, N. C.

**COMPLIMENTS AND CONGRATULATIONS
TO A GREAT CLASS**

Albert Bealle - John Bruce
Dave Odom

L. G. Balfour Company

ATTLEBORO MASSACHUSETTS
CLASS RINGS • PINS • MEDALS • CLUB INSIGNIA
TROPHIES • PLAQUES • DIPLOMAS • INVITATIONS

**BRIDGE STREET
PHARMACY**

JEWEL BOX

114 W. Main St.
E. R. Hedrick, Mgr.

Elkin, N. C.
Phone 835-3527

Genuine Registerd
Perfect Love
Diamonds by
Wedding Bells



NORTH BRIDGE STREET MOTORS, INC.

960 N. Bridge St.
Elkin, N. C.

Elkin's Largest Independent
Automobile Dealer

Business 835-5242

ELKIN LUMBER & MFG. COMPANY, INC.

Manufacturers and Dealers
in Lumber and
Building Materials

"Everything to Build Anything."

ELECTRONIC SERVICE CENTER

Admiral TV—Black and White
and Color

Kelvinator Appliances

West Elkin

Phone 835-5421



WEST END MOTORS SALES & SERVICE

1244 Elk Spur St.
Elkin, N. C.

Phone 835-2752

RUMPLE FURNITURE CO.

Elkin, N. C.



**NORTHWESTERN INSURANCE
AGENCY**

Joe G. Bivins

231 W. Main St.

Phone 835-1441

G & B OIL COMPANY

667 North Bridge St.

Phone 835-3607

**TOWN AND COUNTRY
LAUNDRYMATIC**

North Bridge St.

Elkin, N. C.

**ALEXANDER & STEVENSON
FUNERAL HOME**

315 West Main St.

Elkin, N. C.

Phone 835-2424

Compliments of

**NORTH BRIDGE STREET
SHELL SERVICE**

Buddy Vestal—prop.

Elkin, N. C.

Phone 835-9022

**YADKIN FINANCE
CORPORATION**

Auto Loans

954 North Bridge St.

Phone 835-4622

**NORTHWESTERN REALTY
INC.**

231 West Main St.

Phone 835-1411

Building and Real Estate

T. P. Mayberry & Joe E. Harris

Quality Is The Hallmark

at

Bocock-Stroud Co.

501 W. FOURTH ST.

WINSTON-SALEM, N. C.

-
- SPORTING EQUIPMENT
 - MEN'S CLOTHING
 - ART SUPPLIES
 - RECORDS
 - RADIOS
 - WOMEN'S SPORTSWEAR
 - HOBBIES
 - GIFTS
 - TOYS
 - HI-FI'S
 - LUGGAGE
 - APPLIANCES
 - TV'S
 - STEREOS
 - FINE FOODS

The trend continues:

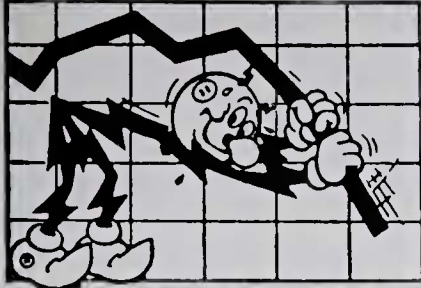

While the cost of living continues to rise, electric rates get lower and lower.

Through improved efficiency, research and development, increased usage and other factors, Duke Power has reduced electric rates many times - six times since January, 1960. This trend makes electricity one of today's best bargains - a bargain that Duke Power is working to make even better.



DUKE POWER



CASH & CARRY SUPER MARKET, INC.

West Elkin

Highway 268



Compliments of

**HAYES
HARDWARE**

Phone 835-1355
Elkin, N. C.

**NEWMAN BROTHERS
WELL DRILLING CO.**

Well Drilling
Boring—Pumps
New Fast Drills
Wells and Pumps

For Homes, Towns, and Industry
Elkin, N. C.
Phone 835-1914

Arthur and Silas Newman, Owners

**INVESTORS LOAN
CORPORATION**

Personal Loans for Any
Worthy Purpose

209 N. Bridge
Elkin, N. C.
Phone 835-4543



Compliments of

**HANES
KNITTING COMPANY**

**HOUSE of CHARM
BEAUTY COLLEGE**

Complete Training in Beauty Culture
Teaching Hair Fashion
Charm & Personality
Supervised by Licensed Instructors
One of The Most Modern Beauty Shops
State Accredited
Elkin, N. C.

Compliments of

LENA LEE'S

122 East Main
Elkin, N. C.

**PIEDMONT 5 & 10 CENT
STORE**

113 W. Main St.
Elkin, N. C.
Phone 835-1804



Compliments of

SUPER TIRE SERVICE

A. Dan Hudspeth, Owner

689 N. Bridge St.
Elkin, N. C.

Phone 835-4444

THE VILLAGE HOUSE

127 W. Main St.
Elkin, N. C.
Phone 835-1226

ROY'S RESTAURANT

Eat 'em Up at
Roy's Where
We Serve the
Finest Charcoal
Steaks and Homemade Desserts

SPONSORS

Yale Beauty Shop
Finger & Park Attorney
Dr. V. W. Taylor
Dr. W. B. Reeves

Harris Electric Co.
Mayflower Beauty Salon
Allen-Henderson-Williams, attys.
Dr. L. D. Pruett

Elmore Plaster Ins. Agency
R. Lewis Alexander
Dr. C. A. McNeil, Jr.
Dr. J. A. Harrell

Dr. Lin Fincannon
Dr. D. K. Temple
Dr. J. M. Hall
Rumple's Esso Service

W & W Barber Shop
Drapery House
Dr. R. B. Harrell
Dr. A. H. Duncan

Bridge Street Grocery
Johnson Brothers Truckers, Inc.
Lovely Lady Beauty Salon
James J. Randleman

Dr. C. C. Dudley, Jr.
Dr. Hal M. Stuart
Dr. R. M. Cooke
C & O Piano Co.
Elkin Barber Shop

Dr. E. H. Parks
Dr. F. C. Miller
Charles M. Neaves
Minute Grill
Pure Oil

