

James Earl Cockerham
30 Nov 1964
12 June 2003
Research Records

C
BIRTHS
DEATHS
MARRIAGES
CALLAHAN
CALLAWAY

C
BIRTHS
DEATHS
Surry Community College LRC
630 South Main St.
Dobson, North Carolina 27017-8432

LIBRARY USE ONLY

James Earl Cockerham
30 Nov 1964
12 June 2003
Research Records
S# 05-768

NO. P. Q. S. T. V. W. X. Y. Z.

SEARCHED INDEXED SERIALIZED FILED

APR 1964

DATE	PLACE OF BIRTH	NAME AT BIRTH	NAME AT DEATH	AGE AT DEATH
1892
1893
1894
1895
1896
1897
1898
1899
1900
1901
1902
1903
1904
1905
1906
1907
1908
1909
1910
1911
1912
1913
1914
1915
1916
1917
1918
1919
1920
1921
1922
1923
1924
1925
1926
1927
1928
1929
1930
1931
1932
1933
1934
1935
1936
1937
1938
1939
1940
1941
1942
1943
1944
1945
1946
1947
1948
1949
1950
1951
1952
1953
1954
1955
1956
1957
1958
1959
1960
1961
1962
1963
1964
1965
1966
1967
1968
1969
1970
1971
1972
1973
1974
1975
1976
1977
1978
1979
1980
1981
1982
1983
1984
1985
1986
1987
1988
1989
1990
1991
1992
1993
1994
1995
1996
1997
1998
1999
2000

C
BIRTHS
DEATHS
MARRIAGES

James Earl Cockerham
 30 Nov 1964
 12 June 2003
 Research Records

NO. 1
 NAME
 BIRTH
 DEATH
 MARRIAGE
 RESIDENCE
 OCCUPATION
 SERVICE
 NOTES

NO.	NAME	BIRTH	DEATH	MARRIAGE	RESIDENCE	OCCUPATION	SERVICE	NOTES
1
2
3
4
5
6
7
8
9
10
11
12
13
14
15
16
17
18
19
20
21
22
23
24
25
26
27
28
29
30
31
32
33
34
35
36
37
38
39
40
41
42
43
44
45
46
47
48
49
50

C
BIRTHS
DEATHS
MARRIAGES

James Earl Cockerham
 30 Nov 1964
 12 June 2003
 Research Records

M	Mc	N-O	P	Q-R	S	T	U-V	W-X-Y-Z
Ma 54	Mo 57	McA - McB 60	Na Ne Ni 64	Pa 67	Q 71	Sa Se Si 75	So Sp Sq-r 79	Ta 83
Me 55	Mu 58	McC 61	No Nu Ny 65	Pe-fPhPi 68	Ra 72	Sc Sh 76	Sta SteSti 80	Te Th Ti 84
Mi 56	My 59	McD to McK 62	O 66	Pl Po 69	ReRhRi 73	Sk Sl 77	Sto-r-u-y 81	To 85
		McL to McZ 63	Odd.... 95	Pr to Pz 70	RoRuRy 74	Sm Sn 78	Su-v-w-y-z 82	Tr-u-w-y-z 86
							U 87	Va 89
								Wc 90
								Wd 91
								X-odd 95
								Y-Z 96

There may be a few names which this Key Table does not classify. All such names are indexed with those beginning X; Sheet No. 95.

INSTRUCTIONS: This Coll Key Table Index divides Names into 96 Groups according to FIRST TWO LETTERS of SURNAMES (Marlin 54), or FIRST TWO LETTERS of First Principal Word of Corporation or Firm Names (The J. C. Brooks Mfg. Company 10) disregarding prefix "The" Groups start on front of numbered sheets and continue on back. Extra sheets in back of book to insert where required which should be numbered alike both sides (preferably red ink) same as original sheet.

DATE OF BIRTH			SURNAME OF CHILD AND CHRISTIAN NAME, IF ONE IS GIVEN		Sex	Color	PLACE OF BIRTH	NAME OF FATHER	NAME OF MOTHER	RECORDED	
Year	Month	Day								Vol.	Page
1909	12	29	Cain	Wade Ann	F	W	Relat mtn	Wm Andrew Cain	Marris Gene Wilson	1	86
1877	10	10	Callahan	John Hugh	M	W	Dobson	Robert Callahan	Harroo Butcher	1	87
1903	5	18	Callaway	Charles Jerome	M	W	Kapps Mill	John S. Callaway	Alice Brooks	1	88
1909	5	23	Callaway	Eutha Lee	M	W		James S. Callaway	David G. Cookston	1	89
1900	1	8	Callaway	Wm Maurin	M	W	Kapps Mill	John S. Callaway	Alice Brooks	1	90
1902	6	30	Carlton	Ida Jayce	F	W		James S. Carlton	Rebecca Mathis	1	91
1920	3	19	Carlton	James David	M	W	State Road	Moore S. Carlton	Cora Madee Cheek	1	92
1880	8	12	Carter	Joseph Hellingworth	M	W	Mt Airy	Wm Stratton Carter	Annie Hellingworth	1	93
1900	5	20	Cawdle	James Maurin	M	W		Bernard C. Cawdle	Sarah Jane Harris	1	94
1903	3	16	Cawdle	Richard Chester	M	W	Mt Airy	John S. Cawdle	Zephira Lee Ferguson	1	95
1895	11	16	Caul	George Brody	M	W	Dobson	Wm Henry Caul	Eunice Wilson	1	96
1909	10	10	Caul	George Brody	M	W	High Road	Adolphus G. Caul	Jimmie E. Steele	1	97
1907	1	13	Caul	Ernie Hellingworth	M	W	" "	Adolphus G. Caul	Jimmie E. Steele	1	98
1909	6	13	Caul	Wynette Ann	F	W	" "	Adolphus G. Caul	Jimmie E. Steele	1	99
1907	2	22	Callahan	James Washington	M	W	Dobson	John W. Callahan	Fluence Clifton	2	124
1913	8	5	Callahan	Joe Bailey	M	W	Dobson	E. F. Callahan	Lucy D. Halyfield	2	126
1904	6	29	Callahan	Oscar Lee	M	W	White Plains	John W. Callahan	Fluence Clifton	2	127
1905	11	21	Callahan	Willie Green	M	W	Dobson	" " "	" " "	2	128
1914	2	10	Callaway	Brody Willard	M	W	Sharmond	M. B. Callaway	Rose Maurin	2	129
1913	10	8	Campbell	Thomas Wilson	M	W	Crutchfield	James H. Campbell	Betha M. Choney	2	130
1904	7	27	Carpenter	Raymond North	M	W	Mt Airy	James W. Carpenter	Aida F. Scott	2	131
1906	3	14	Carter	Archibald Bernard	M	W	" "	William F. Carter	Eunice E. Hellingworth	2	132
1896	2	2	Carter	Robert Cecil	M	W	" "	" " "	" " "	2	133
1899	1	16	Carter	Walter W.	M	W	" "	" " "	" " "	2	134
1908	12	4	Cassell	Ruth Marie	F	W	" "	Andrew J. Cassell	Mattha D. Bernard	2	135
1914	4	23	Cawdle	Arthur Simon	M	W	" "	Thomas W. Cawdle	Rosa E. Bally	2	136
1893	8	27	Cawdle	John Calvin	M	W	Sevation	John W. Cawdle	Mary Jane Phipps	2	137
1896	7	27	Cawdle	Mary James	F	W	" "	" " "	" " "	2	138
1906	10	18	Cawdle	Oscar Lee	M	W	Mt Airy	Ebon J. Cawdle	Edija E. Bowman	2	139
1935	12	18	Callahan	Arnold Ray	M	W		Jose F. Callahan	Mary E. Halgeon	3	85
1895	6	24	Callaway	Garson Ernest	M	W	State Road	J. N. J. Callaway	Ada Alice Tucker	3	86
1897	10	4	Callaway	Calvin Clyde	M	W	" "	" " "	" " "	3	87
1902	7	19	Callaway	Walter Dues	M	W	" "	" " "	" " "	3	88
1925	2	28	Callaway	Kennie Mae	F	W	Dobson	Don E. Callaway	Cora E. Norman	3	89
1900	8	23	Callaway	Lillian Vera	F	W		Arthur R. Callaway	Annie E. Bowman	3	90

A	B	C	D	E	F	G	H	I-J	K	L
Aa to Ak 1	Ba 5 Bo 9	Ca 13 Co 16	Da 20	Ea to Ek 24	Fa 28	Ga 32	Ha 36 Ho 39	Ia to Iz 42	Ka 46	La 50
Al 2	Be 6 Br 10	Ce Ch Ci 14 Cr 17	De Di 21	El-m-n-o 25	Fe Fi 29	Ge Gh Gi 33	He 37 Hu 40	Ja Je Ji 43	Ke to Ki 47	Le Li 51
Am-n-o-p-q 3	Bi-j 7 Bu 11	Cl 15 Cu 18	Do Dr 22	Ep-q-r-s 26	Fl Fo 30	Gl to Go 34	Hi 38 Hy 41	Jo 44	Kl Kn Ko 48	Li Lo 52
Ar to Az 4	Bl 8 By-z 12	Cy Cz 19	Du-w-y 23	Et to Ez 27	Fr-u-y 31	Gr-u-w-y 35		Ju Jy 45	Kr to Kz 49	Lu Ly 53

There may be a few names which this Key Table does not classify. All such names are indexed with those beginning X; Sheet No. 98.

COPYRIGHTED 1952
A-4-207818

REG. U. S. PAT. OFFICE
An Identifying Trade Mark

Cott Surnames Key Table Index No. 98
Made by The Cott Index Company, Columbus, Ohio
Mfrs. Cott Patent Index Systems - B

DATE OF BIRTH			SURNAME OF CHILD AND CHRISTIAN NAME, IF ONE IS GIVEN	Sex	Color	PLACE OF BIRTH	NAME OF FATHER	NAME OF MOTHER	RECORD	
Year	Month	Day							Vol.	Pg.
1918	5	24	Callaway Nancy Geneva	F	W	Shurmond	James N. Callaway	Sarah E. Cook	3	91
1893	11	21	Callaway Virginia U	F	W	State Road	J. N. S. Callaway	Ada Alice Zucker	3	92
1897	12	14	Carmichael Kurney Edwin	M	W	Dobson	Joseph J. Carmichael	Sarah A. Carter	3	92
1901	9	7	Carter Billie Hallingworth	F	W	Mt. Airy	W. F. Carter	Annie Hallingworth	3	94
1911	12	12	Carter Coy Wilson	M	W	White Park	Hugh J. Carter	Mattie Ann Carter	3	96
1901	2	17	Carter Nelson G.	M	W	Elkin	Geo. P. Carter	Mattie P. Hampton	3	96
1899	6	9	Carter Jehmie Thomas	M	W	Pilot Mtn	James S. Carter	Emma Baker	3	97
1910	1	10	Casstunna Albert Kay	M	W	Elkin	M. J. Casstunna	Margie Sparks	3	98
1911	8	25	Cavdle Paul Roosevelt	M	W	Ruck	James M. Cavdle	Mary A. Casstunna	3	99
1911	3	18	Cavdle Tommie Seymour	M	W	Mt Airy	Abn. N. Cavdle	Rose E. Hilley	3	100
1907	1	15	Caul Grace Hannah Cha	F	W	State Road	Adolphus G. Caul	Etta Stull	3	101
1905	4	6	Caul John D. R.	M	W	Dobson	Benjamin J. Caul	Lucy M. Snow	3	102
1901	5	25	Caul Myrtle Ella	F	W	"	"	"	3	102
1913	1	27	Caul Tina Emmeline	F	W	State Road	Adolphus G. Caul	Etta Stull	3	105
1915	6	4	Callahan Xenio Valley	M	W	Dobson	Benjamin S. Callahan	Lucy G. Hatfield	4	102
1912	1	12	Callaway Olivia	F	W	Shurmond	John S. Callaway	Alice Brooks	4	102
1910	4	24	Carson Lee Anna	F	W	Pilot Mtn	Robert S. Carson	Rebecca Cook	4	105
1921	10	24	Carson Mary Frances	F	W	"	Joe D. Carson	Mellie Jones	4	105
1904	8	21	Carter Mayno Belle	F	W	Mt Airy	Clavellyn Carter	Mellie Watson	4	106
1890	12	1	Carter William Duncanson	M	W	"	W. F. Carter	Annie Hallingworth	4	107
1906	2	5	Casstunna Margon M. Neal	M	W	Elkin	Walter Casstunna	Ediga Robinson	4	108
1913	8	1	Cavdle Curtis Marie	F	W	Shurmond	Walter Cavdle	Linda Hilley	4	109
1912	5	12	Cavdle Eva Elizabeth	F	W	Mt. Airy	James K. Cavdle	Bessie K. Hill	4	110
1891	4	8	Cavdle Joseph Edgar	M	W	"	M. S. Cavdle	Laura Jane Ruck	4	111
1878	2	18	Cavdle James Johnson	M	W	Elkin	John C. Cavdle	Susan Hilley	4	112
1911	7	22	Caul Eula	F	W	Dobson	Jacob Rubin Lane	Mary J. Byrnes	4	113
1911	12	31	Caul Stella Ella	F	W	Dobson	Benjamin J. Caul	Lucy Snow	4	114
1884	4	13	Campbell Ann America	F	W	-	J. M. S. Campbell	Nancy J. Walton	5	45
1933	9	11	Campbell Julia Elizabeth	F	W	Pilot Mtn	Fred G. Campbell	Nata Anne Cain	5	44
1924	7	17	Carter Charles Edward	M	C	-	George Carter	Emma Nelson	5	45
1879	9	11	Carson Beverly Wanda	M	W	Dobson	A. J. Carson	Lucinda J. Snow	5	46
1913	10	3	Casull John Luther	M	W	White Plains	Wm. J. Casull	Mattie Lu White	5	47
1915	7	8	Cavdill Dallis Morris	F	W	Shurmond	Abn. M. Cavdill	Herman M. McComb	5	48
1888	12	23	Callahan Benjamin J.	M	W	Dobson	Robert Callahan	Henas Baker	6	114
1888	12	8	Callaway Charlie Montgomery	M	W	Round Rock	Wm. Callaway	Mary Nelson	6	115

M		Mc		N-O		P		Q-R		S		T		U-V		W-X-Y-Z	
Ma 54	Mo 57	McA - McB 60		Na Ne Ni 64		Pa 67		Q 71	Sa Se Si 75	So Sp Sq-r 79		Ta 83		Wa 89	Wo 93		
Me 55	Mu 58	McC 61		No Nu Ny 65		Pe-Pf-Pi 68		Ra 72	Sc Sh 76	Sta Ste Sti 80		Te Th Ti 84	U 87	We 90	Wr-u-y 94		
Mi 56	My 59	McD to McK 62		O 66		Pl Po 69		Re Rh Ri 73	Sk Sl 77	Sto-r-u-y 81		To 85	V 88	Wh 91	X-Odd 95		
		McL. to McZ 63		Odd... 95		Pr to Pz 70		Ro Ru Ry 74	Sm Sn 78	Su-v-w-y-z 82		Tr-u-w-y-z 86		Wi 92	Y-Z 96		

There may be a few names which this Key Table does not classify. All such names are indexed with those beginning X; Sheet No. 95.

INSTRUCTIONS No. 96 This Codd Key Table Index divides Names into 96 Groups according to FIRST TWO LETTERS of SURNAMES (Martin 54), or FIRST TWO LETTERS of First Principal Word of Corporation or Firm Names (The J. C. Brooks Mfg. Company 10) disregarding prefix "The" Groups start on front of numbered sheets and continue on back. Extra sheets in back of book to insert where required which should be numbered alike both sides (preferably red ink) same as original sheet.

DATE OF BIRTH			SURNAME OF CHILD AND CHRISTIAN NAME, IF ONE IS GIVEN		Sex	Color	PLACE OF BIRTH	NAME OF FATHER	NAME OF MOTHER	RECORDED	
Year	Month	Day								Vol.	Page
1913	4	15	Callaway	David Wilburn	M	W	-	C. M. Callaway	Eliza Jane Carson	6	116
1910	1	27	Campbell	Fred Albert	M	W	Pilot mtn	Charlie W. Campbell	Sarah E. Cook	6	117
1913	5	18	Carter	Ernest Wilton	M	W	Amant	Wm. Wamen Carter	Priscilla Marsh	6	118
1911	2	19	Carico	Bloddy Caroline	F	W	Dobson	Ernest H. Carico	Ida E. Luffron	6	119
1941	2	12	Canell	Laura Bell	F	C	Mt. Airy	Wm. Columbus Canell	James M. Rice	6	120
1886	10	19	Carson	Eliza	F	W	" "	Edw. Carson	Jane Snow	6	121
1924	12	26	Carter	Laina Imogene	F	W	Rusk	Henry Carter	Myrtle B. Perkinson	6	122
1934	12	10	Carter	Louise Ardella	F	W	State Road	James Carter	Vida B. Lykes	6	122
1890	3	30	Caudle	Lissie	F	W	Elkin	Wm. Jackson Caudle	Mary E. Walker	6	123
1934	9	29	Cave	Nora Elaine	F	W	Dobson	James Wesley Cave	Nora C. Marsh	6	123
1890	4	1	Callaway	Emory Wilson	M	W	Kayes Mill	John G. Callaway	Mary Jane M. Corn	7	76
1906	12	25	Carpenter	Mary Magdalene	F	W	Bayan	David K. Carpenter	Nancy G. King	7	71
1938	4	7	Carson	Margie Kay	F	W	Pilot Mountain	Clarence Carson	Elina C. Stiff	7	70
1894	4	24	Carter	Carmen Thona	F	W	Mt. Airy	Wm. Londer Carter	Emma Moody	7	72
1897	1	26	Carter	Harvey John	M	W	Elkin	George P. Carter	Mattie P. Houghton	7	74
1899	10	6	Carter	Dottie Isabelle	F	W	Mt. Airy	Wm. Londer Carter	Emma Moody	7	74
1895	4	20	Carter	Opal Mae	F	W	Elkin	George P. Carter	Mattie P. Houghton	7	76
1915	6	11	Cardill	Audrey	F	W	Thurmond	Ruffin Cardill	Linda Stiff	7	77
1894	12	14	Cavale	James Radin	M	W	Duraton	John W. Cavale	Mary Jane Hogg	7	78
1913	8	4	Cardill	Flora Mae	F	W	Thurmond	James F. Cardill	Anthony D. Wilmoth	7	55
1898	4	18	Cavale	Narrison Monroe	M	W	Elkin	Cavale Moore Cavale	Mary E. Luffron	7	60
1893	5	24	Campbell	Mary Magdalene	F	W	Mt. Airy	Wm. H. Campbell	Mary Eda Schaub	7	60
1894	8	25	Callahan	Jose Frank	M	W	Dobson	George Callahan	Nancy Rice	7	73
1882	1	21	Carson	Samuel Cicero	M	W	Pilot mtn	Joseph H. Carson	Lelia E. Jackson	7	73
1912	4	15	Cassady	Bretchen	F	W	Mt. Airy	Joe Cassady	Virginia E. Dalton	7	73
1897	2	1	Cavale	Maudie Arlena	F	W	Duraton	Wm. J. Cavale	Nancy C. Eubank	7	73
1908	2	28	Callahan	Mary Ann	F	W	Dobson	George Callahan	Nancy B. Rice	8	71
1938	1	4	Callahan	Thomas Jefferson	M	W	Dobson	J. J. Callahan, Jr.	Nomie Le Main	8	72
1901	5	21	Campbell	Elma Delmyrtle	F	W	Mt. Airy	L. J. Campbell	Mary P. DeLumaine	8	72
1899	7	12	Carson	Joe Lee	M	W	Pilot mtn	Labella Carson	Rebecca Cook	8	74
1939	7	26	Cass	Dwight Buster	M	W	Elkin	Lester W. Cass	Wagel P. Johnson	8	75
1898	3	28	Cavale	Vida Olivia	F	W	Duraton	John W. Cavale	Mary Jane Hogg	8	76
1902	9	9	Cavale	Wm. Raymond	M	W	Mt. Airy	Wm. Arthur Cavale	Mary Creed	8	77
1897	11	1	Cave	Clowdy Lee	M	W	Dobson	John J. Cave	Myrtle L. Newman	8	78
1906	5	9	Carpenter	Wm. Melvin	M	W	Mt. Airy	Wm. H. Carpenter	Ann Mathews	9	41

A	B	C	D	E	F	G	H	I-J	K	L
Aa to Ak 1	Ba 5 Bo 9	Ca 13 Co 16	Da 20	Ea to Ek 24	Fa 28	Ga 32	Ha 36 Ho 39	Ia to Iz 42	Ka 46	La 50
Al 2	Be 6 Br 10	CeCh Ci 14 Cr 17	De Di 21	El-m-n-o 25	Fe Fi 29	GeGh Gi 33	He 37 Hu 40	JaJe Ji 43	Ke to Ki 47	Le Li 51
Am-n-o-p-q 3	Bi-j 7 Bu 11	Cl 15 Cu 18	Do Dr 22	Ep-q-r-s 26	Fl Fo 30	Gl to Go 34	Hi 38 Hu 41	Jo 44	Kl Kn Ko 48	Ll Lo 52
Ar to Az 4	Bl 8 By-z 12	Cy Cz 19	Du-w-y 23	Et to Ez 27	Fr-u-y 31	Gr-u-w-y 35	Hi 38 Hy 41	Ju Jy 45	Kr to Kz 49	Lu Ly 53

There may be a few names which this Key Table does not classify. All such names are indexed with those beginning X; Sheet No. 95.

COPYRIGHTED 1952
A-4-207619

REG. U.S. PAT. OFFICE *Chambers* County Indexes Since 1888
An Identifying Trade Mark

Cott Surname Key Table Index No. 96
Made by The Cott Index Company, Columbus, Ohio
Mfr. Cott Patent Index Systems - B

DATE OF BIRTH			SURNAME OF CHILD AND CHRISTIAN NAME, IF ONE IS GIVEN	Sex	Color	PLACE OF BIRTH	NAME OF FATHER	NAME OF MOTHER	RECORDED	
Year	Month	Day							Vol.	Page
1908	21	3	Carson Vanessa	F	M	Lawson, N.C.	Robert B. Carson	Margaret J. Gooden	9	42
1916	8	30	Carter Aniel Benton	M	W	Wt. King, N.C.	Wm. L. Carter	Emma D. Moody	9	43
1921	4	29	Carter David Odell	M	W	" " "	" " "	" " "	9	44
1939	7	16	Castevens James Edward	M	W	Dobson, N.C.	J. B. Castevens	Lela Wood	9	45
1904	4	21	Cawdle James Waver	M	W	Wt. King, N.C.	James G. Cawdle	Mathie J. Byrd	9	46
1902	3	23	Cawdle Hilda Verel	F	W	" " "	" " "	" " "	9	47
1915	5	6	Cain Estell Amie	F	W	Round Oak	Clayton Cain	Pearl Outgum	10	73
1908	10	29	Callahan Wm. Edgar	M	W	White Plains	Charles W. Callahan	Jubal Ann Clayton	10	74
1921	7	19	Callahan Alma Lois	F	W	" "	" " "	" " "	10	75
1918	8	15	Callahan Myrtle Sue	F	W	" "	" " "	" " "	10	76
1902	8	27	Callahan Jessie Martin	M	W	" "	" " "	" " "	10	77
1910	3	27	Callaway Della Lenora	F	W	Lunenburg, N.C.	Thomas R. Callaway	Bessie T. Widely	10	78
1904	9	6	Callaway Minnie	F	W	Round Oak, N.C.	Robert B. Callaway	Abundia E. Nations	10	79
1899	12	25	Callaway Wm. Everett	M	W	Dobson, N.C.	" " "	" " "	10	80
1908	2	29	Carrico Virgie	F	W	Durham, N.C.	Frank Carrico	Ida Loggins	10	81
1900	12	24	Carson George Wm.	M	W	Whitfield, N.C.	Wm. Vernon Carson	Lillian Scola	10	82
1906	2	28	Carson Dolly	F	W	Wt. King, N.C.	" " "	" " "	10	83
1899	10	27	Carson Emma	F	W	Lawson, N.C.	Wm. Grant Carson	Violet Bridges	10	84
1938	4	30	Carter Henry Jack	M	W	Lunenburg, N.C.	James Carter	Blanche Sykes	10	85
1905	6	25	Cawdle Ethel Elizabeth	F	W	Wt. King, N.C.	Thomas N. Cawdle	Rosa E. Hillen	10	86
1909	1	25	Cawdle Ethel M. Naty	F	W	" " "	" " "	" " "	10	87
1901	2	5	Cause Ethel Elizabeth	F	W	Dobson, N.C.	Wm. Preator Cause	Mary S. Hazelwood	10	88
1903	4	23	Callahan Lillie Mae	F	W	Wt. King, N.C.	John A. Callahan	Abula J. Clifton	11	43
1898	9	6	Cawdle Wm. Franklin	M	W	" " "	Augustus A. Cawdle	Cara Etta Brown	11	44
1901	6	30	Carlton Ella Jayce	F	W	Elkin, N.C.	James S. Carlton	Rebecca Mathis	11	45
1910	10	3	Carpenter Mary Franklin	F	W	Mounting, N.C.	James W. Carpenter	Ada Thomas Scott	11	46
1928	6	11	Caul Simon Buckle	M	W	Dobson, N.C.	Willie K. Caul	Bessie Jennings	11	392
1931	9	20	Carpenter Billy Melvin	M	W	Wt. King	Wm. M. Carpenter	Mary Beasley	12	80
1919	10	27	Cawdill Margaret Grace	F	W	Sepps Mill	Martin C. Cawdill	Paul Spidal	12	81
1905	12	31	Cawdle Kate Alice	F	W	Wt. King	James A. Cawdle	Mathie J. Byrd	12	82
1901	9	27	Cause Lula Odine	F	W	Dobson, N.C.	Jake Cause	Mollie S. Brown	12	83
1911	8	8	Campbell Jessie Mae	F	W	Pittsboro, N.C.	Wm. S. Campbell	Ella Belle Byrd	13	36
1905	3	23	Cawdle Aila Ethel	F	W	Lunenburg, N.C.	John F. Cawdle	Zilphia Haynes	13	37
1912	11	23	Caul Bessie Odella	F	W	Dobson, N.C.	Edl. Caul	Lillie M. Mitchell	13	38
1913	4	10	Carpenter Emma Lee	F	W	Wt. King, N.C.	James W. Carpenter	Ada Thomas Scott	13	295

M	Mc	N-O	P	Q-R	S	T	U-V	W-X-Y-Z
Ma 54	McA - McB 60	Na Ne Ni 64	Pa 67	Q 71	Sa Se Si 75	Ta 83	U 87	Wa 89
Mo 57	McC 61	No Nu Ny 65	Pe Ph Pi 68	Ra 72	So Sp Sq 79	Te Th Ti 84	V 88	Wo 93
Me 55	McD to McK 62	O 66	Pl Po 69	Re Rh Ri 73	St Ste Sti 80	To 85		Wr-u-y 94
Mi 56	McL. to McZ 63	Odd.... 95	Pr to Pz 70	Ro Ru Ry 74	Sk Sl 77	Tr-u-w-y-z 86		X-Odd 95
					Sm Sn 78	Su-y-w-y-z 82		Y-Z 96

There may be a few names which this Key Table does not classify. All such names are indexed with those beginning X; Sheet No. 95.

INSTRUCTIONS This Key Table Index divides Names into 96 Groups according to FIRST TWO LETTERS of SURNAMES (Martin 54), or FIRST TWO LETTERS of First Principal Word of Corporation or Firm Names (The J. C. Brooks Mfg. Company 10) disregarding prefix "The" Groups start on front of numbered sheets and continue on back. Extra sheets in back of book to insert where required which should be numbered alike both sides (preferably red ink) same as original sheet.

DATE OF BIRTH			SURNAME OF CHILD AND CHRISTIAN NAME, IF ONE IS GIVEN	Sex	Color	PLACE OF BIRTH	NAME OF FATHER	NAME OF MOTHER	RECORD Vol.
Year	Month	Day							
1906	2	16	Carter Edward Arlo	M	W	Mt. Airy, N.C.	James R. Carter	Mellie Westmoreland	13 2
1912	7	19	Caudle John Edward	M	W	" " "	John S. Caudle	Zephiah Seymour	13 2
1905	5	1	Cave Joe Kill	M	W	Dobson, N.C.	Ben. Cave	Lucy Snow	13 2
1908	8	1	Callahan Annie Frances	F	W	White Plains, N.C.	John H. Callahan	Rebecca J. Clifton	14 5
1917	10	30	Callahan Viola Annie	F	W	Mt. Airy, N.C.	" " "	" " "	14 5
1910	8	10	Callaway Clyde Lee	M	W	Raunck Fork, N.C.	Robert B. Callaway	Abnera Nations	14 5
1909	9	20	Cardwell Charles Austin	M	C	Mt. Airy, N.C.	James S. Cardwell	Hollie Cardwell	14 6
1907	7	7	Carico Celie Marie	F	W	Swanton, N.C.	Clayton H. Carico	Fred H. Longton	14 6
1909	8	17	Carico Richard Lee	M	W	Pilot Mtn, N.C.	Richard Carico	Edna Wall	14 6
1918	1	25	Cave Alice Irene	F	W	Dobson, N.C.	James L. Cave	Mary L. Mitchell	14 6
1909	7	7	Cain Nina Edna	F	W	Surry Co. N.C.	Alexander Cain	Emma M. Cook	15 8
1910	7	14	Carson William Eugene	M	W	Pilot Mtn, N.C.	Samuel C. Carson	Bessie C. Simmons	15 8
1912	1	25	Carter Stella Mary	F	W	Surry Co. N.C.	McLagan J. Carter	Sarah E. Cook	15 8
1911	8	22	Carter Janet Delora	F	W	Elkin, N.C.	Samuel W. Carter	Ida M. Bowser	15 8
1918	7	19	Carr Beulah May	F	W	Elkin, N.C.	" " "	Angie Louise Carr	15 8
1916	3	26	Castro Betty Gene	M	W	Rush, N.C.	James M. Castro	Caroline E. Wood	15 8
1909	12	2	Cave John Lennie	M	W	Dobson, N.C.	John L. Cave	Martha L. Sumner	15 8
1907	4	25	Cave Benjamin R.	M	W	Dobson, N.C.	Benjamin G.	Lucy M. Snow	15 8
1910	5	18	Callahan Fiddie Frances	F	W	Round Park, N.C.	John M. Callahan	Martha E. Callahan	15 8
1912	9	7	Carson Ruth Josephine	F	W	Pilot Mtn, N.C.	Samuel C. Carson	Martha Callahan	15 8
1916	2	10	Carter Eugene Elmer	M	W	Elkin, N.C.	Harvey Lee Carter	Ricie Elizabeth Caston	16 2
1912	1	12	Care Wesley James	M	W	Dobson, N.C.	John Care	Linda Freeman	16 15
1925	1	5	Care Susan Frances	F	W	Surry Co., N.C.	William Andrew Care	Hannah Jane Wilcox	16 20
1911	6	34	Cave Spoford	M	W	Dobson	Walter Cave	Verda Mitchell	17 8
1917	1	6	Callaway Alice	F	W	Mt. Airy, N.C.	Harland E. Callaway	Hattie M. Morrison	17 14
1924	6	13	Campbell Lester William	M	W	Ararat, N.C.	George B. Campbell	Maggie Hyatt	17 19
1916	7	23	Cave Vera Madeline	F	W	Dobson, N.C.	John J. White	Martha L. Green	17 19
1919	3	14	Cain Mertie Mae	F	W	Mt. Airy	S. Gardner Cain	Elizabeth Jane Owens	17 21
1940	5	20	Carter Nancy Bertrude	F	W	Mtn Park	Harvey C. Carter	Nina Marie Shore	17 21
1941	3	10	Carter Johnny Howard	M	W	Mt. Airy	Edward Arlo Carter	Savannah Martin	18 4
1934	7	22	Cave Barbara Jean	F	W	Elkin	Eratis Rudolph Cave	Aixa Bell Potat	18 5
1963	10	2	Callaway Tammie Ann	F	W	Elkin	Terry D. Callaway	Verneell Davis	18 21

Year	Month	Day	Name	Sex	Age	Location	Spouse	Spouse Name	Vol.	Page
127	11	11	Callaway	F	w	mt Airy	Chas. C. Callaway	Loma J. ^{Startiff} Standiff	15	1013
127	12	13	Callaway	m	w	mt Airy	John Callaway	Dorothy Morrison	14	409
128	4	30	Callaway	F	w	Shurmond	David O. Callaway	Lillie A. Mays	14	9
128	8	27	Callaway	F	w	State Road	Walter Callaway	Cecil Wolfe	14	32
128	9	23	Calaway	F	w	mt. Airy Rt 3.	Chas M. Calaway	Eliza Carson	14	1225
128	11	29	Calloway	F	w	mt. Airy Rt 1	John O. Calloway	Dorothy Bohan	14	763
129	6	13	Caloway	F	w	Shurmond	Charlie W. Caloway	Annie F. Liddex	15	23
130	3	23	Calloway	F	w	St. Creek Sup.	John Calloway	Dorothy Greener	16	1109
140	11	7	Calloway	F	w	Round Peak	Roby Calloway	Grace Holder	16	1137
130	11	29	Calloway	F	w	State Road	Oscar Calloway	Lillie Mays	16	39
131	6	29	Calloway	F	w	mt. Airy	Claude B. Calloway	Loma J. ^{Startiff} Standiff	17	178 ^A
132	4	9	Calloway	F	w	State Road	Luther F. Calloway	Ila M. Cokerham	18	385
132	8	14	Calloway	m	w	mt. Airy	R. E. Calloway	Grace Calloway	18	297
132	10	9	Calloway	m	w	Elkin	S. Dewitt Calloway	Grace Collins	18	665
132	11	4	Callaway	m	w	Shurmond	Wm. M. Callaway	Marylie V. Haymore	19	245
133	7	18	Callaway	m	w	Round Peak	Johnny Callaway	Eva Bohan	19	938
133	12	3	Calloway	m	w	mt. Airy	Reginald M. Calloway	Laura L. Joyce	19	202
134	9	31	Caloway	m	w	mt Airy	John Calaway	Eva Bowman	20	564
135	1	18	Calloway	F	w	State Road	Luther F. Calloway	Ila M. Cokerham	21	1
135	9	12	Calloway	m	w	Elkin	O. Wm. Calloway	Lether Parrish	21	223
136	3	11	Callaway	m	w	Dobson Rt 2.	Charles B. Callaway ^{Claude} Startiff	Loma Standiff	22	45
136	5	29	Callaway	m	w	mt Airy Rt 2.	John Callaway	Eva Bohan	22	475
137	9	27	Calloway	m	w	mt Airy	R. M. ^{Wynard} Calloway	Leona Joyce	23	673
137	10	18	Calloway	F	w	mt. Park	J. W. Calloway	Cecil Wolfe	23	28
137	11	2	Calloway	m	w	Bryan Sup	Willard Calloway	Annie Hiatt	23	29
138	6	17	Callaway	m	w	Rockford Sup	Hilmer Davis	Ruth Callaway	24	1033
139	6	18	Calloway	F	w	Shurmond	Sommie Calloway	Ruth Smith	25	20
140	7	31	Calloway	m	w	Eldora Sup	Roscoe Calloway	Sarah Wilson	26	217
140	7	25	Calloway	m	w	Elkin Sup	Tom Calloway	Ruth Smith	26	390
140	6	2	Calloway	F	w	mt. Airy	Reginald M. Calloway	Laura L. Joyce	26	611
140	9	6	Calloway	F	w	mt airy	Paul F. Calloway	Blanche A. Vaughn	26	646
141	3	21	Calloway	m	w	Bryant Sup	Luther F. Calloway	Ila M. Cokerham	27	13
141	9	24	Calloway	F	w	mt Airy sup	Jim Calloway	Marylie Willard	27	780
142	8	1	Callaway	m	w	Pilot	Roscoe E. Calloway	Sarah F. Wilson	28	1620
143	8	24	Calloway	m	w	Elkin sup	Tommy Calloway	Eddie B. Childress	29	394
143	4	24	Calloway	m	w	mt Airy	Reginald M. Calloway	Laura L. Joyce	29	707
143	6	28	Calloway	F	w	" "	Roscoe J. Calloway	Mary Elsie Vaughn	29	733
144	11	10	Calloway	m	c	" "	" "	Eva Calloway	30	303
144	9	22	Calloway	m	h.	Elkin	James Leo Calloway	Edua Macemore	30	1137
145	3	19	Calloway	F	h.	mt. Airy	Reginald M. Calloway	Laura L. Joyce	31	85

DATE OF BIRTH			SURNAME OF CHILD AND CHRISTIAN NAME, IF ONE IS GIVEN		Sex	Color	PLACE OF BIRTH	NAME OF FATHER	NAME OF MOTHER	RECORDED	
Year	Month	Day								Vol.	Page
1915	3	25	Calaway	—	m	w	Round Peak	J. E. Calaway	Cora Coleman	1	226
1915	11	23	Callaway	George Hether	m	w	Mt. Airy	S. F. Callaway	Mary Broske	1	653
1915	12	3	Callaway	Mary Ruth	f	w	Mt. Airy	Robert Callaway	Blanche Cook Stantiff	1	888
1916	3	2	Callaway	—	f	w	State Road	J. H. Callaway	S. E. Beckerham	2	132
1916	6	25	Callaway	Conrad Leone	f	w	Shurmond	Edw. C. Callaway	Jennie P. Harris	2	25
1916	11	13	Callaway	James Henry	m	w	Shurmond	Brady M. Callaway	Rosa Maines	2	40
1916	12	24	Callaway	—	m	w	Mt. Airy	Edgar Callaway	Cora Coleman	2	993
1918	4	1	Callaway	Charles H.	m	w	State Road	Walter Callaway	Cecil Wolfe	4	17
1918	4	11	Callaway	Robert	m	w	Round Peak	Robt Callaway	Blanch Cook	4	962
1918	4	23	Callaway	—	f	w	Mt. Airy	Fletcher Callaway	Mary L. (Broske)	4	434
1918	8	18	Callaway	—	f	w	Shurmond	Charlie Callaway	Florence Siden	4	29
1918	10	15	Callaway	—	m	w	Shurmond	Johnie Callaway	Alice Brooks	4	40
1919	9	15	Callaway	Reba Jane	f	w	Shurmond	Wiley W. Callaway	Alsa Tectal	5	82
1919	10	1	Callaway	Roscoe	m	w	Mt. Airy	C. Claud Callaway	Loma Stantiff Stantiff	5	525
1919	11	11	Callaway	—	m	w	Mt. Airy	Samuel F. Callaway	Mary L. Broske	5	539
1920	2	23	Callaway	James Roy	m	w	Dobson Rt	Dan E. Callaway	Clara E. Norman	6	553
1920	4	27	Callaway	Roy Wm.	m	w	Round Peak	Robt. A. Callaway	Blanch E. Cook	6	1067
1920	7	11	Callaway	Wade Hampton	m	w	State Road	John W. Callaway	Cecil Wolfe	6	322
1920	10	30	Callaway	—	m	w	Round Peak	H. C. C. Callaway	Lena Stantiff	6	465
1920	12	10	Callaway	David Martin	m	w	Shurmond	D. O. Callaway	Lillie Ada Mays	6	353
1920	12	16	Callaway	James Henry	m	w	Round Peak	C. M. Callaway	Alice Beamer	6	1106
1921	4	6	Callaway	Warren L.	m	w	Round Peak	H. Will Callaway	Maud Fulk	7	1191
1921	10	13	Callaway	^{Hattie (Maw)} Hattie May	f	w	Mt. Airy	Harlan Callaway	Hattie M. Morrison	7	898
1921	11	7	Callaway	^{Callaway} Tommy	m	w	Shurmond	Charlie W. Callaway	Annice S. Sidden	7	60
1921	12	26	Callaway	Albert Jackson	m	w	State Road	Wiley W. Callaway	Alza E. Tectal	8	3
1922	6	24	Callaway	^{Eather Elizabeth} Ethel C.	f	w	Round Peak	D. E. Callaway	Clara Norman	8	1148
1922	6	24	Callaway	—	f	w	Round Peak	B. A. Callaway	Blanche Cook	8	1149
1922	8	19	Callaway	—	f	w	Pilot Mtn. Rt.	Wm. H. Callaway	Maud Alma Fulk	8	982
1922	10	2	Callaway	—	f	w	Mt. Airy	Fletcher Callaway	Mary L. Broske	8	650
1922	10	2	Callaway	—	m	w	Mt. Airy	Fletcher C. Callaway	Mary L. Broske	8	651
1922	10	16	Callaway	—	m	w	Shurmond	Newton B. Callaway	Rosa E. Maines	8	56
1923	1	8	Callaway	Nancy Jane	f	w	Shurmond	David O. Callaway	Lillie A. Mays	9	309
1923	10	21	Callaway	—	f	w	St. Creek Twp.	R. A. Callaway	Blanche Cook	9	1193
1924	10	16	Callaway	Arlene	f	w	Rusk	Richard Callaway	Ressie Chappell	10	1102
1924	11	19	Callaway	^{Wade Bryant} Wade Bryant	m	w	Mt. Airy	C. B. Callaway	Loma Stantiff Stantiff	10	220
1925	6	23	Callaway	—	m	w	Shurmond	Marvin Callaway	Myrtle Haymore	11	19
1925	10	16	Callaway	Ethel Aline	f	w	Round Peak	J. D. Calaway	Laura Faulkner	11	1193
1926	1	28	Calaway	Opal Mays	f	w	Shurmond	N. B. Calaway	Rosie Maines	12	5
1926	9	17	Callaway	Ruth	f	w	State Road	J. W. Callaway	Cecil Wolfe	2	32
1927	4	17	Callaway	William Howard	m	w	Shurmond	Wm. M. Callaway	Myrtle Haymore	13	91

Year	Month	Day	SURNAME OF CHILD AND CHRISTIAN NAME, IF ONE IS GIVEN	Sex	Color	PLACE OF BIRTH	NAME OF FATHER	NAME OF MOTHER	RECORDED	
									Vol.	Page
1945	7	10	Calloway Mary Angeline	F	W.	Mt. Airy	James H. Calloway	Ruby E. Hodges	31	193
1945	3	13	Calloway Paul J. Jr.	M	W.	Elkin	Paul J. Calloway	Mary K. Ingram	31	221
1945	4	10	Calloway Judy Ann	F	W.	Elkin	David J. Calloway	Etchell D. Key	31	265
1946	1	3	Calloway Nancy Ruth	F	W.	"	Osley C. Calloway	Helena Chipman	32	1039
1946	2	19	Calloway Bruce Wayne	M	W.	Mt. Airy	John H. Calloway	Rachel W. Hutchins	32	488
1947	1	24	Calloway Thomas C.	M	W.	Elkin	Colby C. Calloway	Helena Chipman	33	142
1947	7	7	Calloway Arthur R.	M	W.	Elkin	Shelby S. Calloway	Myra A. Sales	33	487
1947	10	5	Calloway Sylvia Lynn	F	W.	Elkin	Cozy L. Calloway	Julia J. Mathis	33	672
1948	4	13	Calloway Mary Kathryn	F	W.	"	Tommy Calloway	Elsie B. Childress	34	302
1948	11	15	Calloway Brenda Kay	F	W.	"	Jerry D. Calloway	Jernell Davis	34	921
1948	7	20	Calloway Paul Hamilton Jr.	M	W.	Mt. Airy	Paul S. Calloway	Blanchette Vaughn	34	585
1949	3	25	Calloway James Harry	M	W.	Mt. Airy	James H. Calloway	Ruby E. Hodges	35	341
1949	10	27	Calloway John L.	M	W.	Mt. Airy	Jimmie Calloway	Myrtle Hillard	35	713
1949	1	14	Calloway John A.	M	W.	Elkin	Buddy Calloway	Anna L. Wright	35	56
1949	6	13	Calloway Linda Ann	F	W.	Elkin	Colby C. Calloway	Helena Chipman	35	372
1949	11	2	Calloway Sally Cleo	F	W.	Elkin	John L. Calloway	Audie C. Calloway	35	662
1950	5	30	Calloway Rosa Myrtle	F	W.	"	Wm. Howard Calloway	Anna S. Edwards	36	131
1951	1	2	Calloway George Emmette	M	W.	Matfield	Jimmie Calloway	Myrtle Hillard	37	245
1951	10	8	Calloway Rodney E.	M	W.	Elkin	Jerry D. Calloway	Jernell Davis	37	246
1951	12	11	Calloway Larry R.	M	W.	Elkin	Tommy Calloway	Elsie B. Childress	37	247
1951	10	24	Calloway Randy H.	M	W.	Elkin	Wade H. Calloway	Peggy J. Jolly	37	248
1951	11	1	Calloway Scotty R.	M	W.	Elkin	James L. Calloway	Earlene Macmore	37	249
1952	2	28	Calloway Carolyn Lavette	F	W.	"	Wm. Howard Calloway	Anna S. Edwards	38	219
1953	9	22	Calloway Kenneth E.	M	W.	"	Jerry D. Calloway	Jernell Davis	39	221
1953	10	4	Calloway Beverly Jane	F	W.	"	Wade H. Calloway	Peggy Jane Jolly	39	222
1953	3	19	Calloway Wanda Lee	F	W.	Bryan	Tommy Calloway	Elsie B. Childress	39	231
1953	6	20	Calloway Shelby Jean	F	W.	Elkin	Thomas S. Calloway	Florence R. Shew	39	231
1954	9	3	Calloway Ruby Dione	F	W.	"	Ralph W. Calloway	Deborah M. Jones	40	155
1954	8	4	Calloway Phyllis Ann	F	W.	"	Wm. Howard Calloway	Anna S. Edwards	40	192
1955	11	29	Calloway Edward M.	M	W.	"	Richard J. Calloway	Dora E. M. Hill	41	172
1955	10	24	Calloway Martha S.	F	W.	Forsyth Co.	Ernest M. Calloway	Martha E. Martin	41	52
1956	7	30	Calloway Timothy L.	M	W.	Mt. Airy	Jimmie Calloway	Myrtle Hillard	42	142
1958	7	31	Calloway Joey Alan	M	W.	Elkin	James Leo Calloway	Earlene Macmore	44	165
1958	2	7	Calloway Jerry Lynn	F	W.	Elkin	Jerry D. Calloway	Jernell Davis	44	164
1960	12	21	Calloway Jane Rose	F	W.	Elkin	Carl E. Calloway	Eva Mae Stalmen	46	165
1960	8	7	Calloway Lisa Sharon	F	W.	Mt. Airy	George L. Calloway	Annie Mae East	46	166
1960	9	20	Calloway Thomas S. II	M	W.	Elkin	Thomas S. Calloway	Florence R. Shew	46	167
1962	7	8	" Jonda Kay	F	W.	Mt. Airy	Bobby E. Calloway	Margie A. Rippey	48	213
1962	1	1	" Jerry Ray	M	W.	Elkin	Jerry L. Calloway	Willie A. Waddell	48	214
1963	11	3	" Michael Jay	M	W.	"	James S. Calloway	Mattie J. Clark	49	177
1963	1	23	" Sandra Jean	F	W.	"	Jerry L. Calloway	Willie A. Waddell	49	178 A

Ma 54	Mo 57	McA - McB 60	Na Ne Ni 64	Pa 67	Q 71	Sa Se Si 75	So Sp Sq-r 79	Ta 83	U 87	Wa 89	Wo 93
Me 55	Mu 58	McC 61	No Nu Ny 65	Pe-f Ph Pi 68	Ra 72	Sc Sh 76	Sta Ste Sti 80	Te Th Ti 84	V 88	We 90	Wr-u-y 94
Mi 56	My 59	McD to McK 62	O 66	Pl Po 69	Re Rh Ri 73	Sk Sl 77	Sto-r-u-y 81	To 85		Wh 91	X-Odd 95
		Mcl. to McZ 63	Odd ___ 95	Pr to Pz 70	Ro Ru Ry 74	Sm Sn 78	Su-v-w-y-z 82	Tr-u-w-y-z 86		Wi 92	Y-Z 96

There may be a few names which this Key Table does not classify. All such names are indexed with those beginning X; Sheet No. 95.

INSTRUCTIONS No. 96 This Coll Key Table Index divides Names into 96 Groups according to FIRST TWO LETTERS of SURNAME (Marin 54), or FIRST TWO LETTERS of First Principal Word of Corporation or Firm Names (The J. C. Brooks Mfg. Company 10) disregarding prefix. "The" Groups start on front of numbered sheets and continue on back. Extra sheets in back of book to insert where required which should be numbered alike both sides (preferably red ink) same as original sheet.

Cochran

DATE OF BIRTH			SURNAME OF CHILD AND CHRISTIAN NAME, IF ONE IS GIVEN	Sex	Color	PLACE OF BIRTH	NAME OF FATHER	NAME OF MOTHER	REC'D
Year	Month	Day							Vol.
1875	5	15	Cochran Mary Daniel	M	C	Kappa Mill	James Cochran	Elizabeth Thompson	1
1910	11	14	Cochran Emma Layton	M	W	State Road	John P. Cochran	Mildred E. Bridgely	1
1906	10	19	Cochran Esmyr Copal	F	W	Kappa Mill	William B. Cochran	Louisa Davis	1
1905	7	14	Cochran Lillie South	F	W	State Road	John P. Cochran	Lizzie E. Bridgely	1
1891	7	8	Cochran Luther Edgar	M	W	-	Thomas Cochran	Lawrence Wilcox	1
1907	3	25	Cochran Robert Emil	M	W	Marsh Swamp	Robert E. Cochran	Nancy Stender	1
1908	10	26	Cochran Thurmond Winston	M	W	" "	O. Cochran	Louise White	1
1905	6	25	Cochran Eye Horton	M	W	Bugon Swamp	Joseph S. Cochran	Lina Brownwood	1
1910	5	14	Cochran Hattie Verona	F	W	Elkin	Ernest W. Cochran	Lelia Estelle Tucker	1
1910	5	14	Cochrane Hattie Verona	F	W	Elkin	Ernest W. Cochrane	Lelia Estelle Tucker	1
1907	8	5	Cochrane Wilma Ethel	F	W	Ruck	Ernest W. Cochrane	Lelia Estelle Tucker	1
1912	4	9	Col Edna Mae	F	W	Rockford	Ernest Wilson Col	Etta G. Wooney	1
1907	5	11	Collins Arthur Simpson	M	W	-	Richard J. Collins	Martha C. Parsons	1
1912	5	23	Collins Daniel Smith	M	W	Elkin	D. R. Collins	Nancy J. Carter	1
1911	12	13	Collins Early Franklin	M	W	mt airy	Ward W. Collins	Reed Platt	1
1901	3	15	Collins Ernest Congo	M	W	Coxeland	Arthur J. Collins	Ceciline Bates	1
1912	7	12	Collins Martha Elizabeth	F	W	State Road	Richard S. Collins	Martha Parsons	1
1883	7	17	Collins Martha Estelle	F	W	Elkin	Samuel P. Collins	Martha J. Hendricks	1
1902	1	24	Collins Hattie Ora	F	W	White Plains	Walter Collins	Martha G. Swan	1
1897	3	5	Collins Ella Mae	F	W	State Road	Richard S. Collins	Martha Parsons	1
1907	1	28	Collins Rubin Allen	M	W	Sabson	Richard Collins	Nancy Lee Wig	1
1881	9	4	Collins Sarah Walter	M	W	Elkin	Samuel P. Collins	Martha J. Hendricks	1
1893	3	11	Collins Lewis Miller	M	W	"	Daniel D. Collins	Nancy J. Carter	1
1910	12	18	Collins Raymond Miller	M	W	"	Raymond M. Collins	Nancy J. Carter	1
1889	9	24	Collins Richard Carl	M	W	"	Samuel P. Collins	Martha J. Hendricks	1
1889	5	30	Collins Thomas Franklin	M	W	"	Daniel D. R. Collins	Nancy J. Carter	1
1895	12	10	Collins Troy Monroe	M	W	"	D. R. Collins	Nancy J. Carter	1
1903	4	6	Collins William Wayne	M	W	"	Richard S. Collins	Martha Parsons	1
1913	2	9	Conner Cassie Elizabeth	F	W	Sabson	James G. Conner	Therese M. Fowler	1
1902	6	10	Cook Charlie Norman	M	W	"	John S. Cook	Sarah E. Whitaker	1
1914	3	31	Cook Clyde Admiral	M	W	"	Leonard S. Cook	Florida E. Lundy	1
1895	11	15	Cook Long Andrews	M	W	Rockford	John S. Cook	Sarah E. Whitaker	1
1911	11	30	Cook Mac Ala	F	W	mt airy	Wallace Wade Cook	Lilla E. Matthews	1
1901	5	7	Cook Richard Franklin	M	W	Sabson	John S. Cook	Sarah E. Whitaker	1
1910	11	15	Cooper Stone Monroe	M	W	"	Charles A. Cooper	Martha J. DeBard	1

LIBRARY USE ONLY

Surry Community College LRC
630 South Main St

A	B	C	D	E	F	G	H	I-J	K	L
Aa to Ak 1	Ba 5 Bo 9	Ca 13 Co 16	Da 20	Ea to Ek 24	Fa 28	Ga 32	Ha 36 Ho 39	Ia to Iz 42	Ka 46	La 50
Al 2	Be 6 Br 10	Ce Ch Ci 14 Cr 17	De Di 21	El-m-n-o 25	Fe Fi 29	Ge Gh Gi 33	He 37 Hu 40	Ja Je Ji 43	Ke to Ki 47	Le Li 51
Am-n-o-p-q 3	Bi-j 7 Bu 11	Cl 15 Cu 18	Do Dr 22	Ep-q-r-s 26	Fl Fo 30	Gl to Go 34	Hi 38 Hy 41	Jo 44	Kl Kn Ko 48	Ll Lo 52
Ar to Az 4	Bl 8 By-z 12	Cy Cz 19	Du-w-y 23	Et to Ez 27	Fr-u-y 31	Gr-u-w-y 35	Hi 38 Hy 41	Ju Jy 45	Kr to Kz 49	Lu Ly 53

There may be a few names which this Key Table does not classify. All such names are indexed with those beginning X; Sheet No. 95.

COPYRIGHTED 1957
A-4-207610

REG. U. S. PAT. OFFICE *Chain-Cott* County Indexes Since 1888
An Identifying Trade Mark

Cott Surname Key Table Index No. 86
Made by The Cott Index Company, Columbus, Ohio
Mrs. Cott Patent Index Systems - B

DATE OF BIRTH			SURNAME OF CHILD AND CHRISTIAN NAME, IF ONE IS GIVEN	Sex	Color	PLACE OF BIRTH	NAME OF FATHER	NAME OF MOTHER	RECORD		
Year	Month	Day							Vol.	P	
1913	7	1	Caird	Hermit Henry	M	W	Dabson	Silmer Caird	Jessie Phillips	1	14
1911	7	20	Cauch	Ally Kessel	M	W	-	William S. Cauch	Elizabeth S. Childress	1	14
1881	6	18	Cauch	Charles Gilwin	M	W	-	Ballitt Cauch	Margaret M. Ruckman	1	14
1904	1	3	Cauch	Carlisle Coker	M	W	-	Charles S. Cauch	Hilda Wall	1	14
1902	7	3	Cauch	Eugene Johnie	M	W	Eckiv	Charlie S. Cauch	Hilda Wall	1	15
1910	5	21	Cauch	Edith Reid	M	W	"	Walter E. Cauch	Lavonia Reid	1	15
1905	10	14	Cauch	Walter Eli	M	W	"	Gilwin Cauch	Hilda Wall	1	15
1912	2	17	Ca	Wiley Rabbit	M	W	Shurmond	Jane Mornet Cox	Martha Ann Stale	1	15
1911	2	13	Carlson	Minnie O	F	W	Dabson	Sidney R. Carlson	Jane Ingle	2	16
1905	10	12	Corkerton	Anna Mae	F	W	Kapps Mill	Joseph L. Corkerton	Emma Woodruff	2	16
1900	3	20	Corkerton	Chaple Henry	M	W	State Road	W. H. Corkerton	Elizabeth J. Corkerton	2	16
1908	11	9	Corkerton	Calverdes Rivers	M	W	Kapps Mill	J. L. Corkerton	Emma Woodruff	2	16
1876	3	3	Corkerton	Edwin Thompson	M	W	Bryon	J. L. Corkerton	Julia Ann Roberts	2	167
1899	3	22	Corkerton	Edna Clarence	M	W	Eckiv	Clarence R. Corkerton	Jeta H. Alaux	2	168
1894	7	22	Corkerton	Hayd Jackson	M	W	Zephyr	E. J. Corkerton	Ann Woodell	2	169
1892	7	30	Corkerton	Hattie Betrice	F	W	Kapps Mill	J. L. Corkerton	Emma Woodruff	2	170
1911	3	25	Corkerton	Joseph Willard	M	W	State Road	Edwin J. Corkerton	Mary L. Corkerton	2	171
1903	7	23	Corkerton	Mera Lilly	F	W	Kapps Mill	J. L. Corkerton	Emma Woodruff	2	172
1904	11	10	Corkerton	Raymond Charles	M	W	Mtn Park	W. H. Corkerton	Estlie C. Jennings	2	173
1908	7	26	Corkerton	Thelma Medel	F	W	State Road	W. H. Corkerton	Bettie Jane Snow	2	174
1910	12	27	Corkerton	Zebulon Vance	M	W	Kapps Mill	J. L. Corkerton	Emma Woodruff	2	175
1905	10	31	Corkrum	Hennis Fred	M	W	Round Peak	S. J. Corkrum	Fannie M. Corkrum	2	176
1898	10	12	Col	Lewis Easter	M	W	Rockford	Homer W. Col	Ediza C. Hardy	2	177
1910	11	14	Col	Charlie Solomon	M	W	Dabson	John Henry Col	Wiley E. Seaverson	2	178
1910	4	6	Col	Cornelius B	M	W	Rockford	Homer Wilson Col	Ediza C. Hardy	2	179
1905	9	23	Col	Daniel Edwin	M	W	"	" " "	" " "	2	180
1892	5	8	Col	Luther Young	M	W	Stony Knoll	Milton Young Col	Mary J. Jordan	2	181
1904	8	31	Col	Richard Hobit	M	W	Dabson	W. H. Col	Rebecca J. Anderson	2	182
1903	5	9	Col	Robert Elwood	M	W	Mt Airy	Henry Luther Col	Alice Mass	2	183
1889	11	20	Col	Wm Richard	M	W	Stony Knoll	Milton Young Col	Jessie F. Jordan	2	184
1917	7	25	Coll	Hudlet Glenn	M	W	Ararat	Thomas Lee Cole	Harriet L. Dalton	2	185
1902	6	22	Colman	Blue M. Stirling	M	W	Bryon	Andrew Colman	Martha Dargatz	2	186
1887	8	21	Colman	Harris Harrietta	F	W	Dabson	"	"	2	187
1923	3	16	Collins	Andrew Abney	F	W	Mt Airy	W. H. Collins	Rosa Babalton	2	188
1903	4	8	Collins	Chyde Thomas	M	W	Rockford	R. E. Collins	Alice E. Newcomb	2	189

M	Ma 54	Mc	McA - McB 60	N-O	Na Ne Ni 64	P	Pa 67	Q-R	Q 71	S	Sa Se Si 75	T	Ta 83	U-V	U 87	W-X-Y-Z	Wa 89	Wo 93
	Mo 57		McC 61		No Nu Ny 65		Pe Ph Pi 68		Ra 72		Sc Sh 76		Te Th Ti 84		V 88		We 90	Wr-u-y 94
	Me 55		McD to McK 62		O 66		Pl Po 69		Re Rh Ri 73		Sk Sl 77		To 85				Wh 91	X-Odd 95
	Mi 56		McL to McZ 63		Odd ---- 95		Pr to Pz 70		Ro Ru Ry 74		Sm Sn 78		Tr-u-w-y-z 86				Wi 92	Y-Z 96

There may be a few names which this Key Table does not classify. All such names are indexed with those beginning X; Sheet No. 95.

INSTRUCTIONS This Coll Key Table Index divides Names into 96 Groups according to FIRST TWO LETTERS OF SURNAMES (Martin 54), or FIRST TWO LETTERS OF First Principal Word of Corporation or Firm Names (The J. C. Brooks Mfg. Company 10) disregarding prefix "The" Groups start on front of numbered sheets and continue on back. Extra sheets in back of book to insert where required which should be numbered alike both sides (preferably red ink) same as original sheet.

DATE OF BIRTH			SURNAME OF CHILD AND CHRISTIAN NAME, IF ONE IS GIVEN		Sex	Color	PLACE OF BIRTH	NAME OF FATHER	NAME OF MOTHER	RECORDED Vol.
Year	Month	Day								
1924	12	8	Collins	Yvonne Lucille	F	W	Elkin	Charles A. Collins	Lula Waddell	2 1
1921	5	13	Collins	Maie	F	W	"	" " "	" " "	2 1
1909	1	17	Collins	Marion Ernest	M	W	Rockford	Reuben E. Collins	Alice E. Daumgart	2 1
1895	9	15	Combs	Clark E.	M	W	Union Hill	Stephen P. Combs	Margaret J. Callaway	2 1
1896	9	16	Combs	Emmett Victor	M	W	Buylon	Newton P. Combs	Sophie E. Nelson	2 1
1880	5	17	Combs	Eugene Stephen	M	W	"	" " "	" " "	2 1
1883	12	26	Combs	John Kiley	M	W	"	" " "	" " "	2 1
1913	4	27	Combs	Mattie Ada	F	W	"	Emmett D. Combs	Ada K. Caswell	2 1
1904	4	25	Comer	Claude Helen	M	W	Rockford	Walter Sidney Comer	Mattie Irene Walter	2 1
1923	8	17	Comer	Laurie Hill	M	W	Dobson	" " "	" " "	2 1
1916	1	3	Comer	Johnna Gray	F	W	Ladonia	Robert P. Comer	Matilda S. Smith	2 2
1912	4	2	Cook	Carney Tony	M	W	mt aing	Tony Daw Cook	Anna E. Lundy	2 20
1904	8	16	Cook	Dwight J.	M	W	Rockford	Dwight H. Cook	Flora Lundy	2 20
1911	11	1	Cook	Ray Raymond	M	W	mt aing	Abundus W. Cook	Mary B. Carpenter	2 20
1909	3	11	Cook	Tom Byron	M	W	Watfield	Robert G. Cook	Sarah M. Cobble	2 20
1904	11	15	Cook	Vesta Allen	M	W	mt aing	Matthew S. Cook	Sarah J. Simmons	2 20
1930	3	6	Copney	Etta May	F	C	" "	Lucy Copney	Adrian Howlin	2 20
1924	9	20	Copney	Ernest Lee	M	C	" "	" " "	" " "	2 20
1912	3	1	Cox	Otha Graham	M	C	Watfield	Bart Cox	Minerva Young	2 20
1886	7	31	Cox	William Albert	M	W	White Plains	James W. Cox	Mary Louise	2 20
1908	6	15	Cockburn	Louise William	M	C	-	Byron Cockburn	Anna Phillips	3 11
1924	12	14	Cockburn	Margaret Brooke	F	M	Elkin	Alfred Cockburn	V. E. Cockburn	3 11
1923	11	25	Cockburn	Sarah Sue	F	W	"	" " "	" " "	3 11
1893	4	27	Cockburn	Virgil Carl	M	W	State Road	Walter Cockburn	Bette J. Cockburn	3 11
1898	5	3	Cockburn	William Henry	M	W	-	R. H. Cockburn	Honora W. Staley	3 12
1909	1	19	Col	Carrie Madel	F	W	Rockford	James R. Col	Theresa B. Hardy	3 12
1894	4	3	Col	Edgar Wilson	M	W	Dobson	Milton G. Col	Jennie F. Jordan	3 12
1899	4	14	Col	Grady Leta	M	W	"	" " "	" " "	3 12
1908	3	7	Col	Leticia May	F	W	Rockford	Joe Sumner Col	Sarah Ann Col	3 12
1925	6	12	Col	Mary Luella	F	W	"	Bernice Col	Lillie Mae Wall	3 12
1907	2	27	Col	Walter Emerson	M	W	"	Julius F. Col	Susan H. Staley	3 12
1907	3	26	Col	Walter Samuel	M	W	Dobson	John Henry Col	Allie E. Staley	3 12
1939	3	12	Collins	Annie Lee	F	W	mt aing	Early F. Collins	Lala F. Haynes	3 12
1902	11	9	Collins	Bulah Elbia	F	W	Pinnacle	M. M. Collins	Louisa E. Brown	3 12
1925	8	7	Collins	Maie Vera	F	W	Round Rock	W. H. Collins	Ernie Louell	3 13

A	B	C	D	E	F	G	H	I-J	K	L
Aa to Ak 1	Ba 5 Bo 9	Ca 13 Co 16	Da 20	Ea to Ek 24	Fa 28	Ga 32	Ha 36 Ho 39	Ia to Iz 42	Ka 46	La 50
Al 2	Be 6 Br 10	Ce Ch Ci 14 Cr 17	De Di 21	El-m-n-o 25	Fe Fi 29	Ge Gh Gi 33	He 37 Hu 40	Ja Je Ji 43	Ke to Ki 47	Le Li 51
Am-n-o-p-q 3	Bi-j 7 Bu 11	Cl 15 Cu 18	Do Dr 22	Ep-q-r-s 26	Fl Fo 30	Gl to Go 34	Hi 37 Hu 40	Jo 44	Kl Kn Ko 48	Ll Lo 52
Ar to Az 4	Bl 8 By-z 12	Cy Cz 19	Du-w-y 23	Et to Ez 27	Fr-u-y 31	Gr-u-w-y 35	Hi 38 Hy 41	Ju Jy 45	Kr to Kz 49	Lu Ly 53

There may be a few names which this Key Table does not classify. All such names are indexed with those beginning X; Sheet No. 95.

COPYRIGHTED 1952
A-A-207810

REG. U. S. PAT. OFFICE *Cham-Cott* County Indexes Since 1888
An Identifying Trade Mark

Cott Burnside Key Table Index No. 95
Made by The Cott Index Company, Columbus, Ohio
Mrs. Cott Patent Index Systems - B

DATE OF BIRTH			SURNAME OF CHILD AND CHRISTIAN NAME, IF ONE IS GIVEN	Sex	Color	PLACE OF BIRTH	NAME OF FATHER	NAME OF MOTHER	RECORDED	
Year	Month	Day							Vol.	Pa.
1900	9	18	Collins Laura May	F	W	Elkin	Daniel R. Collins	Nancy J. Carter	3	13
1905	1	24	Collins Michael Houston	M	W	"	" " "	" " "	3	13
1909	11	20	Collins Richard Thomas	M	W	"	Richard D. Collins	Martha C. Parsons	3	13
1887	11	17	Combs Delia James	F	W	Bayon	Andrew J. Combs	Margh. Harris	3	13
1913	1	23	Combs John Elmer	M	W	Mt Airy	Emmett W. Combs	Matilda Johnson	3	13
1898	9	7	Combs Nettie Junia	F	W	Bayon	Andrew J. Combs	Margh. Harris	3	13
1891	4	16	Combs Laura Eva Wade	F	W	"	" " "	" " "	3	13
1904	4	5	Comer Ernest Dalton C.	M	W	Dobson	James A. Comer	Harriet Fowler	3	13
1906	3	17	Comer Ethelna Luelle	F	W	Elkin	Wm. Marklin Comer	Charity G. Martin	3	13
1919	2	14	Cook Walter Hazen	F	W	Mt Airy	Dwight L. Cook	Helen E. Cook	3	14
1905	6	18	Cook Joseph Robert	M	W	Pilot mtn	Nathan A. Cook	Hannie A. Cook	3	14
1927	2	15	Cooke Sue Neal	F	W	Westfield	Franklin Cooke	Im. Odell Cooke	3	14
1913	6	29	Cooper Dorothy Luayne	F	W	Dobson	C. A. Cooper	Maudie J. DeBault	3	14
1920	7	24	Cooper Edna Viletta	F	W	Elkin	" " "	" " "	3	14
1908	8	13	Cooper Robert Howard	M	W	Dobson	Ernest V. Cooper	Bella H. Long	3	14
1890	2	26	Council Lucinda Grace	F	W	Mt Airy	A. W. Council	Elizabeth A. Payne	3	14
1881	7	4	Cox Frank Chubnd	M	W	-	Haywood Cox	Honora Jennings	3	14
1909	7	15	Cox Nina M.	F	W	Ashmun	Liza M. Cox	Martha A. Settle	3	14
1911	7	13	Carlson Walter Dean	F	W	Siloom	Lee Carlson	Betty Zig	4	13
1907	6	7	Cobbler Robert Lee	M	W	Mt Airy	James E. Cobbler	Mary M. Howell	4	13
1912	5	19	Cobbler Ruby Ray	F	W	Woodville	James E. Cobbler	Mary M. Howell	4	13
1896	8	2	Corkubom Art Enos	M	W	Laurgo	Duffie Corkubom	Rosie Mae Roney	4	13
1904	9	12	Corkubom Eddie J.	M	W	Elkin	E. J. Corkubom	Margh. Corkubom	4	13
1905	3	12	Corkubom Ethel R.	F	W	Rusk	James W. Corkubom	Zara M. Wilkinson	4	13
1911	9	23	Corkubom Walter	F	C	Dobson	Walter Corkubom	Lilla Parks	4	14
1913	6	20	Corkubom Dora Alta	F	W	State Road	D. E. Corkubom	Augusta Eldridge	4	14
1909	10	3	Corkubom Lela	F	W	Mt Airy	Wm. R. Corkubom	Myrtle Settle	4	14
1912	3	14	Corkubom Maggie	F	W	" "	" " "	" " "	4	14
1939	9	14	Corkubom Betty Ann	F	W	Elkin	Harold W. Corkubom	Nessie M. Mickle	4	14
1928	2	12	Corkubom Paul Clayton	M	C	Butchfield	John P. Corkubom	Sara B. Redman	4	14
1898	10	14	Corkubom Robert Jackson	M	W	Laurgo	L. J. Corkubom	Abnera Roney	4	14
1923	6	8	Corkubom Thomas Lincoln	M	W	Elkin	L. E. Corkubom	Laura J. Luge	4	14
1892	1	24	Coel Rosa Hazel	F	W	Rockford	Leiter Coel	Bertina Coel	4	14
1913	12	7	Coel Cara Lee	F	W	Dobson	John H. Coel	Blanche Scowden	4	14
1928	4	21	Coel Dorothy Mae	F	W	Pilot mtn	Henry J. Coel	Annice Beck Coel	4	15

Ma 54	Mo 57	McA - McB 60	Na Ne Ni 64	Pa 67	Q 71	Sa Se Si 75	So Sp Sq-r 79	Ta 83	U 87	Wa 89	Wo 93
Me 55	Mu 58	McC 61	No Nu Ny 65	Pe-fPhPi 68	Ra 72	Sc Sh 76	Sta SteSti 80	Te Th Ti 84	V 88	We 90	Wr-u-y 94
Mi 56	My 59	McD to McK 62	O 66	Pl Po 69	ReRhRi 73	Sk Sl 77	Sto-r-u-y 81	To 85		Wh 91	X-odd 95
		McL to McZ 63	Odd ---- 95	Pr to Pz 70	RoRuRy 74	Sm Sn 78	Su-v-w-y-z 82	Tr-u-w-y-z 86		Wi 92	Y-Z 96

There may be a few names which this Key Table does not classify. All such names are indexed with those beginning X; Sheet No. 95.

INSTRUCTIONS No. 96 This Coll Key Table Index divides Names into 96 Groups according to FIRST TWO LETTERS of SURNAMES (Martin 54), or FIRST TWO LETTERS of First Principal Word of Corporation or Firm Names (The J. C. Brooks Mfg. Company 10) disregarding prefix "The" Groups start on front of numbered sheets and continue on back. Extra sheets in back of book to insert where required which should be numbered alike both sides (preferably red ink) same as original sheet.

DATE OF BIRTH			SURNAME OF CHILD AND CHRISTIAN NAME, IF ONE IS GIVEN	Sex	Color	PLACE OF BIRTH	NAME OF FATHER	NAME OF MOTHER	RECOR	
Year	Month	Day							Vol.	
1912	10	23	Coe Ethel Pauline	F	W	Rockford	Thomas W. Coe	Liza C. Hickey	4	1
1925	12	1	Coe Mary Anna	F	W	Pilot Mtn	Henry J. Coe	Fannie B. Coe	4	15
1909	7	15	Collins Cora	F	W	Rockford	Joe M. Collins	Mellie Holt	4	10
1934	2	1	Collins Joseph A. Demull	M	W	Dobson	Luther N. Collins	Imogene J. Jones	4	10
1909	1	17	Collins Marvin E.	M	W	Rockford	Rufus E. Collins	Eliza E. Demerout	4	10
1928	3	21	Collins Martin Luther	M	W	Elkin	Milward H. Collins	Leona Cooper	4	10
1904	12	27	Collins Oscar	M	W	Rockford	Joe M. Collins	Mellie Holt	4	10
1908	6	25	Collins Walter Ray	M	W	Dobson	William A. Collins	Jane Drougher	4	10
1910	6	4	Combs Christina Mae	F	W	Cold Springs	Amos E. Combs	Jak M. Conburn	4	10
1912	6	10	Combs Margaret W.	F	W	State Road	Stephen P. Combs	Margaret Callaway	4	10
1843	10	24	Combs Mayne	F	W	Whion Hill	" " "	" " "	4	10
1886	7	30	Combs William Dixie	M	W	Westfield	John Q. Combs	Laura E. Vaughan	4	10
1897	1	17	Comer Jimmie B.	F	W	Dobson	Jimmie Comer	Mattie Jones	4	10
1902	2	16	Cooke Charles Raymond	M	W	Westfield	Etched. Cooke	Lillie E. Sillery	4	10
1915	2	7	Cook Chyle Robert	M	W	Pilot Mtn	Drew M. Cook	Lak Ann Cook	4	10
1904	12	20	Cook Ernest Taylor	M	W	Siloon	James E. Cook	Emma A. Corlyle	4	10
1906	7	16	Cook Hubert William	M	W	Rockford	John J. Cook	Luella Gray	4	10
1938	9	29	Cook Jimmie Donald	M	W	Dobson	James W. Cook	Maudie A. Whitfield	4	10
1910	11	27	Cook Joseph Burnie	M	W	Westfield	John J. Cook	Nancy B. Simmons	4	10
1913	6	11	Cook Mellie Clay	F	W	Pilot Mtn	Walter A. Cook	Normie A. Cook	4	17
1910	1	4	Cooper Agnes Evangeline	F	W	Dobson	Drew V. Cooper	Bella A. Long	4	17
1906	8	24	Cooper Annie Elizabeth	F	W	Elkin	John Cooper	Sarah Hayes	4	17
1934	7	13	Cooper James Lee	F	W	"	Hubert V. Cooper	Walter A. Harris	4	17
1905	7	29	Cooper Vita Verona	F	W	Rusk	Drew V. Cooper	Bella A. Long	4	17
1913	3	18	Cooper Woodrow Wilson	M	W	Rusk	Wm. Franklin Cooper	Linda Jones Knaw	4	17
1890	5	20	Cox Margaret Belle	F	W	Westfield	James Cox	Mary Lewis	4	17
1912	10	4	Cox Sadie Gemina	F	W	Dobson	James J. Cox	Bessie M. Cook	4	17
1903	8	16	Collins Montgomery	M	W	Elkin	Lewis Collins	Laura E. Cooper	5	5
1918	10	12	Collins Dris Lillie	F	W	Westfield	George Collins	Rhbecca Sutton	5	5
1918	4	8	Comer Lucie Sarah	F	W	Elkin	James A. Comer	Hannah M. Faulkner	5	34
1884	7	9	Cox John Quincy	M	W	-	-	Mary Jane Cox	5	5
1935	6	1	Coakson Charles Ernest	M	W	Stuarts Creek	Frank Coakson	Mary Bobbitt	6	14
1908	9	23	Cockburn Florence	F	C	Dobson	Walter Cockburn	Lillie Pauls	6	10
1892	12	28	Cockburn Evelyn Elizabeth	F	W	Lawson	Edias Cockburn	Betty Johnson	6	10
1934	12	11	Cockburn Laurine	F	C	Rusk	Laguan Cockburn	Delta Phillips	6	10

A	B	C	D	E	F	G	H	I-J	K	L
Aa to Ak 1	Ba 5 Bo 9	Ca 13 Co 16	Da 20	Ea to Ek 24	Fa 28	Ga 32	Ha 36 Ho 39	Ia to Iz 42	Ka 46	La 50
Al 2	Be 6 Br 10	Ce Ch Gi 14 Cr 17	De Di 21	El-m-n-o 25	Fe Fi 29	Ge Gh Gi 33	He 37 Hu 40	Ja Je Ji 43	Ke to Ki 47	Le Li 51
Am-n-o-p-q 3	Bi-j 7 Bu 11	Cl 15 Cu 18	Do Dr 22	Ep-q-r-s 26	Fl Fo 30	Gl to Go 34	Hi 38 Hy 41	Jo 44	Kl Kn Ko 48	Li Lo 52
Ar to Az 4	Bl 8 By-z 12	Cy Cz 19	Du-wy 23	Et to Ez 27	Fr-u-y 31	Gr-u-w-y 35		Ju Jy 45	Kr to Kz 49	Lu Ly 53

There may be a few names which this Key Table does not classify. All such names are indexed with those beginning X; Sheet No. 89.

COPYRIGHTED 1952
A-4-207818

REG. U. S. PAT. OFFICE
County Indexes Since 1888
An Identifying Trade Mark

Cott Surname Key Table Index No. 88
Made by The Cott Index Company, Columbus, Ohio
Mfrs. Cott Patent Index Systems - B

DATE OF BIRTH			SURNAME OF CHILD AND CHRISTIAN NAME, IF ONE IS GIVEN	Sex	Color	PLACE OF BIRTH	NAME OF FATHER	NAME OF MOTHER	RECORDED	
Year	Month	Day							Vol	Page
1905	10	9	Cockburn Lena	F	C	Dabson	Walter Cockburn	Lillie Parks	6	145
1896	12	4	Cockburn Margaret Ida	F	W	Lauzys	L.S. Cockburn	Meady Loney	6	146
1896	3	19	Cockburn Myrtle Emeline	F	W	Mulking	J.W. Cockburn	Zona M. Williamson	6	147
1874	5	15	Cockburn Walter	M	C	Dabson	Elihu Cockburn	Mimi Johnson	6	148
1909	5	4	Coe James Ernest	M	W	Dabson	James Monroe Coe	M.M. Paindater	6	149
1888	8	23	Coe Jesse Ernest	M	W	"	William Coe	Rhoda Wilmoth	6	150
1896	8	11	Coe Mary Ella	F	W	Strong Hill	Richard B. Coe	Rhoda J. Anderson	6	151
1933	10	4	Coe Ruby Elizabeth	F	W	Rockford	Royal B. Coe	Lilla Mae Hoxley	6	152
1888	1	17	Coleman Arthur	M	W	Dabson	LeRoy Coleman	Luckie Adams	6	153
1887	3	25	Collins Ediza Ellen	F	W	Westfield	James Collins	Violet Cobler	6	154
1897	1.2	20	Collins Sylvia Bell	M	W	"	Abert M. Collins	Mary E. Snyder	6	155
1899	10	8	Collins Nellie Emma	F	W	"	" " "	" " "	6	156
1930	4	30	Collins William Allen	M	W	Mt. Airy	Naah W. Collins	Pauline M. Hiett	6	157
1911	3	4	Collins William Brady	M	W	-	James S. Collins	Violet Cobler	6	158
1892	5	12	Combs Alice Madeline	F	W	Mt. Airy	Eli Combs	Millie Partner	6	159
1911	1	20	Combs Ruby Florence	F	W	-	Eugene S. Combs	Mittie M. Doane	6	160
1900	1	26	Comer John Walter	M	W	Dabson	Walter S. Comer	Mattie S. Waddy	6	161
1935	5	14	Cook Claude Harold	M	W	Siloom	Claude Tracy Cook	Margie M. Key	6	162
1904	5	14	Cook Eugene Arthur	M	W	-	Wm. Struick Cook	Squall Hagman	6	163
1932	9	22	Cooke Nabman Dale	M	W	Pilot mtn	Jonah C. Cooke	Sallie P. Cain	6	164
1901	2	21	Cook James Carl	M	W	Devotion	William E. Cook	Sarah Ann Sparks	6	165
1937	9	27	Cook Jessie Ruth	F	W	Dabson	W. Howard Cook	Ruth Ruthel Ward	6	166
1916	8	31	Cooke Mary Raine	F	W	Mt. Airy	Ernest S. Cooke	Luz Raine L. Cook	6	167
1884	6	13	Cook Robert Lee	M	W	Shocks	Wm. James Cook	Julia Ann Smith	6	168
1904	4	4	Cook Sarah Alberta	F	W	Mt. Airy	Lindsay J. Cook	Mary S. Cook	6	169
1901	6	25	Cook Susan Lucy	F	W	"	" " "	" " "	6	170
1912	12	30	Cooper Myrtle Wood	F	W	Elkie	John Cooper	Sarah Cook	6	171
1906	12	7	Council Mary Elizabeth	F	W	Mt. Airy	James F. Council	Lula Muritt	6	172
1933	8	4	Cox Edgar Ray	M	W	Princeton	John Harvey Cox	Oct. Bellin Lane	6	173
1925	11	30	Cox John Edward	M	W	Pilot mtn	Ernest Cox	Nela Lois Bryant	6	174
1895	3	10	Cox Mary Ruth	F	W	Franklin	James S. Cox	Jemima D. Buckley	6	175
1890	7	7	Cox Matthew Gates	M	W	"	" " "	" " "	6	176
1899	6	15	Coakson Laura Doremus	F	W	St. Creek	Sam Coakson	Carrie M. Kree	7	87
1912	8	30	Cockburn Luevy Vance Jr.	M	W	Rusk	H.V. Cockburn	Helen D. Lanthorn	7	88
1947	10	26	Cockburn Cara Madell	F	W	Dabson	C.C. Cockburn	Jessie Mae Killyng	7	89

M	Mc	N-O	P	Q-R	S	T	U-V	W-X-Y-Z
Ma 54	Mo 57	McA - McB 60	Na Ne Ni 64	Pa 67	Q 71	Sa Se Si 75	So Sp Sq-r 79	Ta 83
Me 55	Mu 58	McC 61	No Nu Ny 65	Pe-fPhPi 68	Ra 72	Sc Sh 76	Sta Ste Sti 80	Te Th Ti 84
Mi 56	My 59	McD to McK 62	O 66	PI Po 69	ReRh Ri 73	Sk Sl 77	Sto-r-u-y 81	To 85
		McL to McZ 63	Odd.... 95	Pr to Pz 70	RoRu Ry 74	Sm Sn 78	Su-v-w-y-z 82	Tr-u-w-y-z 86

There may be a few names which this Key Table does not classify. All such names are indexed with those beginning X; Sheet No. 85.

INSTRUCTIONS: This Coll Key Table Index divides Names into 96 Groups according to FIRST TWO LETTERS of SURNAMES (Martin 54), or FIRST TWO LETTERS of First Principal Word of Corporation or Firm Names (The J. C. Brooks Mfg. Company 10) disregarding prefix "The" Groups start on front of numbered sheets and continue on back. Extra sheets in back of book to insert where required which should be numbered alike both sides (preferably red ink) same as original sheet.

DATE OF BIRTH			SURNAME OF CHILD AND CHRISTIAN NAME, IF ONE IS GIVEN		Sex	Color	PLACE OF BIRTH	NAME OF FATHER	NAME OF MOTHER	REC Vol.
Year	Month	Day								
1949	3	26	Cockburn	Semis Wilson	M	W	Mt. Airy	R. L. Cockburn	Nancy E. Hilder	7
✓ 1902	2	14	Cockburn	Grace Lillian	F	W	Rusk	W. Lee Cockburn	Lillie N. Greenwood	7
✓ 1925	11	15	Cockburn	John bit	M	W	Kapps Mill	John S. Cockburn	Mattie E. Poole	7
✓ 1902	4	22	Cockburn	Willie Eva	F	W	State Road	Willie E. Cockburn	Leta Chapman	7
✓ 1902	11	14	Cockburn	Winifred Clara	M	W	Rusk	G. V. Cockburn	Anna D. Sautter	7
1910	6	17	Cockburn	Shelton Raymond	M	C	Edlin	R. W. Cockburn	Zora Bell Allen	7
1914	12	16	Col	Edgar William	M	W	Dabson	James Henry Col	Mary C. D. Weaver	7
1938	8	5	Col	Mary Lou	F	W	Pilot mtn	Luther Leon Col	Pauline E. Samuels	7
1948	2	16	Col	Nancy Ruth	F	W	Dabson	Willie R. Col	Mary Alma Kree	7
1925	7	26	Col	Phyllis Rutha	F	W	Rockford	Royal B. Col	Lila Mae Storking	7
1890	4	13	Coleman	Luther	M	W	Dabson	Leroy Coleman	Rebecca Adams	7
1889	12	16	Collins	Wyley Newton	M	W	Westfield	James A. Collins	Katie V. Cobble	7
1937	4	11	Colson	Jo Ann	F	W	Mt. Airy	William E. Colson	Basiah Atkins	7
1889	7	24	Combs	Fanny	F	W	Union Hill	Stephen P. Combs	Margaret J. Callaway	7
1891	12	10	Combs	Walter Harold	M	W	Leaning Gap	Stewart P. Combs	Margaret J. Callaway	7
1914	1	22	Cook	Capitala Erlson	F	W	Sunny	Nathan W. Cook	Rosie Ada Shaw	7
1908	2	16	Cook	Vista Virginia	F	W	Mt. Airy	Lindley J. Cook	Mary S. Sautter	7
1889	9	21	Cooper	Charles Augustus	M	W	Edlin	William Edward Cooper	Linda C. Young	7
1910	9	5	Corum	Mary Augusta	F	W	Silbon	James W. Corum	Mattha J. Windsor	7
1941	8	9	Couch	Doris Dale	F	W	Edlin	Henry Howard Couch	Mamie G. Spicer	7
1893	11	26	Council	Vista Laronie	F	W	Mt. Airy	James C. Council	Lela Alma Merritt	7
1899	1	14	Cox	Nwada Edgeth	F	W	Pilot mtn	James A. Cox	Cornelia Justice	7
1905	11	26	Cook	Elma Alice	F	W	Mt. Airy	William S. Cook	Russell Hazard	7
✓ 1907	8	20	Cockburn	Emma Paul	F	W	Sunny Co., N.C.	W. S. Cockburn	Etta C. Jennings	7
✓ 1889	7	21	Cockburn	Israel Kim	M	W	Newton	Isaac S. Cockburn	Susan Thompson	7
1907	11	13	Callins	Wade Hampton	M	W	Silbon	Julius E. Callins	Sarah Lucy Reid	7
1915	10	1	Cox	Coy Claude	M	W	Thurmond	John Henry Cox	Mary E. Simmons	7
1949	10	7	Cox	Jimmie Dale	M	W	Thurmond	Robert W. Cox	Anna E. Watson	7
✓ 1905	9	2	Cockburn	Lela Blanche	F	W	Rusk	G. V. Cockburn	Flora Sautter	7
✓ 1877	5	31	Cockburn	Regent Burch	M	W	State Road	R. C. Cockburn	Mattha C. Stouby	7
✓ 1901	7	29	Cockburn	Rosa Emma	F	W	Edlin	D. S. Cockburn	Mary S. Sautter	7
1891	8	6	Col	James Martin	M	W	Dabson	John W. Col	Nancy J. Reid	7
1884	9	24	Combs	Annivalogin	F	W	White, N.C.	G. J. Combs	Mary T. Harris	7
1894	9	26	Combs	Dora Virginia	F	W	" " "	" " "	" " "	7
1910	3	10	Combs	Jessie Catherine	F	W	Mt. Airy	E. W. Combs	Matilda King	7

A	B	C	D	E	F	G	H	I-J	K	L
Aa to Ak 1	Ba 5 Bo 9	Ca 13 Co 16	Da 20	Ea to Ek 24	Fa 28	Ga 32	Ha 36 Ho 39	Ia to Iz 42	Ka 46	La 50
Al 2	Be 6 Br 10	Ce Ch Ci 14 Cr 17	De Di 21	El-m-n-o 25	Fe Fi 29	Ge Gh Gi 33	He 37 Hu 40	Ja Je Ji 43	Ke to Ki 47	Le Li 51
Am-n-o-p-q 3	Bi-j 7 Bu 11	Cl 15 Cu 18	Do Dr 22	Ep-q-r-s 26	Fl Fo 30	Gl to Go 34	Hi 38 Hy 41	Jo 44	Kl Kn Ko 48	Ll Lo 52
Ar to Az 4	Bl 8 Bz-z 12	Cy Cz 19	Du-w-y 23	Et to Ez 27	Fr-u-y 31	Gr-u-w-y 35	Hi 38 Hy 41	Ju Jy 45	Kr to Kz 49	Lu Ly 53

There may be a few names which this Key Table does not classify. All such names are indexed with those beginning X; Sheet No. 95.

COPYRIGHTED 1952
A-A-207819

REG. U. S. PAT. OFFICE *Chem-Cott* County Indexes Since 1888
An Identifying Trade Mark

Cott Surnames Key Table Index No. 86
Made by The Cott Index Company, Columbus, Ohio
Mrs. Cott Patent Index Systems - 2

DATE OF BIRTH			SURNAME OF CHILD AND CHRISTIAN NAME, IF ONE IS GIVEN	Sex	Color	PLACE OF BIRTH	NAME OF FATHER	NAME OF MOTHER	RECORD		
Year	Month	Day							Vol	Page	
1911	1	17	Cook	Nellie Rose	F	W	Wheatfield	Nathan A. Cook	Nannie Cook	7	75
1883	9	27	Cook	Nathan Luther	M	W	"	L. W. Cook	Frances Jessup	7	75
1896	2	26	Cook	Samuel Dee	M	W	Pine Ridge	Henry M. Cook	Martha E. Brinkley	7	75
1887	7	2	Cooper	George Line	M	W	Elkin	W ^m Edward Cooper	Lydian C. Young	7	75
1896	6	26	Cookson	Alexander Walker	M	W	Good Spring	A. S. Cookson	Susan Hanson	8	86
1940	4	27	Cookson	Mitchell Wayne	M	W	Mt. Airy	C. D. Cookson	Louis J. Cookson	8	87
1910	6	3	Cookson	Alma Elizabeth	F	W	Rusk, N.C.	A. V. Cookson	Anna D. Cookson	8	88
1893	1	24	Cookson	John Edgar	M	W	Haywood Mills	J. B. Cookson	Lelia Campbell	8	89
1892	10	23	Cookson	John Cook	M	W	"	J. B. Cookson	Anna Johnson	8	90
1897	11	24	Coe	Leta Ellen	F	W	Rockford	Leonard M. Coe	Hannie F. McArthur	8	91
1900	9	27	Coe	Thonie Augusta	F	W	Rockford	" " "	" " "	8	92
1906	2	17	Coe	Willie May	M	W	Elkin	W ^m Thomas Coe	Martha J. Calhoun	8	93
1913	1	5	Collins	Ewa Turner	F	W	Rockford	Rufus E. Collins	Alice Dauphant	8	94
1902	10	14	Collins	Dora Mae	F	W	Surry Co.	Draco H. Collins	Maggie Stetson	8	95
1933	11	21	Collins	Jesse Ray	M	W	Lincolnton	Ernest H. Collins	Cordis E. Boyer	8	96
1910	2	23	Combs	Belle Newton	M	W	Thurmond	Luther R. Combs	Whitley R. Cookson	8	97
1910	12	22	Comer	W ^m Franklin	M	W	Dobson	James Cic Comer	Helen M. Fowler	8	98
1893	11	15	Corden	Kilmer	M	W	Dobson	John N. Corden	Alice L. Anthony	8	99
1898	11	7	Corn	Cassilda	F	W	Mt. Airy	John N. Corn	Lucy Corn	8	100
1892	8	4	Cox	John Bruce	M	W	White Plains	Thomas W. Cox	Mary A. Lewis	8	101
1899	7	25	Cook	Aida May	F	W	Pilot mtn	Clarkston J. Cook	Rosa V. Wilkie	8	102
1913	3	11	Cook	Ruth Ellen	F	W	Wheatfield	Richard E. Cook	Susie Johnson	8	102
1904	3	10	Cooke	Della Belle	F	W	Surry Co.	James S. Cooke	Maggie H. Haggard	8	102
1903	7	23	Cooper	Etha Virginia	F	W	Salmon Fork	W ^m Franklin Cooper	Linda Jane Snow	8	102
1905	1	23	Cooper	Mary Cline	M	W	"	"	"	8	106
1910	12	16	Cooper	Hubert Hammond	M	W	Zephyr	"	"	8	107
1908	10	24	Cooper	Lona Veta	F	W	Zephyr	"	"	8	108
1906	10	19	Cooper	John Dorothy	F	W	Salmon Fork	"	"	8	109
1904	9	13	Coble	Lena Mae	F	W	Mt. Airy, N.C.	Elisia C. Coble	Lillian Dellinger	9	50
1893	8	9	Cookson	Carbutt Clark	M	W	Good Spring, N.C.	J. M. Cookson	Phoebe S. Higgins	9	51
1903	11	12	Cookson	Ella Clara	F	W	Lawsos, N.C.	Elisia Cookson	Betty J. Turney	9	52
1893	9	12	Cookson	Littel	F	C	Devotion, N.C.	"	Betty Cookson	9	53
1908	10	23	Coe	Mattie Eldis	F	W	Mt. Airy, N.C.	N. S. Coe	Alice Mae	9	54
1907	4	7	Coe	Kayd Dexter	M	W	Dobson, N.C.	Wm W ^m Coe	Nacamae Coe	9	53
1896	10	22	Collins	James Edgar	M	W	Wheatfield, N.C.	J. S. Collins	Violet V. Cook	9	56

M	Mc	N-O	P	Q-R	S	T	U-V	W-X-Y-Z
Ma 54	Mo 57	McA - McB 60	Na Ne Ni 64	Pa 67	Q 71	Sa Se Si 75	So Sp Sq-r 79	Ta 83
Me 55	Mu 58	McC 61	No Nu Ny 65	Pe-PH Pi 68	Ra 72	Sc Sh 76	Sta Ste Sti 80	Te Th Ti 84
Mi 56	My 59	McD to McK 62	O 66	PI Po 69	ReRh Ri 73	Sk Sl 77	Sto-r-u-y 81	To 85
		McL to McZ 63	Odd 95	Pr to Pz 70	RoRu Ry 74	Sm Sn 78	Su-v-w-y-z 82	Tr-u-w-y-z 86

There may be a few names which this Key Table does not classify. All such names are indexed with those beginning X; Sheet No. 95.

INSTRUCTIONS: This Coll Key Table Index divides Names into 96 Groups according to FIRST TWO LETTERS of SURNAMES (Martin 54), or FIRST TWO LETTERS of First Principal Word of Corporation or Firm Names (The J. C. Brooks Mfg. Company 10) disregarding prefix "The" Groups start on front of numbered sheets and continue on back. Extra sheets in back of book to insert where required which should be numbered alike both sides (preferably red ink) same as original sheet.

DATE OF BIRTH			SURNAME OF CHILD AND CHRISTIAN NAME, IF ONE IS GIVEN	Sex	Color	PLACE OF BIRTH	NAME OF FATHER	NAME OF MOTHER	RECORD	
Year	Month	Day							Vol.	P.
1909	4	27	Collins Lily Leamon	F	W	Surry Co. N.C.	C.C. Collins	Laura Simmons	9	6
1905	2	14	Collins Robert Lee	M	W	" " "	R.Z. Collins	Maggie Stutler	9	5
1896	12	2	Cook Wm McKinley	M	W	Wetford, N.C.	R.A. Cook	Louise P. Little	9	5
1939	6	8	Coalson Shelly Jean	F	W	Mount Airy, N.C.	Jesse M. Coalson	Ethorn Lee Lane	10	9
1941	11	11	Coalson Morgan Ann	F	W	" " "	" " "	" " "	10	9
1890	2	17	Coalson Widney Rascal	M	W	Surry Co. N.C.	Samuel A. Coalson	Elizabeth M. Lee	10	9
1924	6	30	Coalson Bunde Jape	F	W	" " "	Wm E. Coalson	Maybell M. Biddle	10	9
1914	1	7	Cochon Wanda McKinley	M	W	mt. Airy, N.C.	Lornie W. Cochon	Amie L. M. Conn	10	9
1896	8	20	Cockelton Amie Pearl	F	W	State Road, N.C.	H. H. Cockelton	Lethy Pearl Knowl	10	9
1895	11	18	Cockelton Emice Vida	F	W	Wood Springs, N.C.	J. M. Cockelton	Phoebe Higgins	10	9
1902	9	15	Cockelton Stella Wade	F	W	Surry Co. N.C.	R. H. Cockelton	Amie Stutler	10	9
1904	2	1	Cockelton Allen Stanley	M	W	" " "	" " "	" " "	10	9
1902	6	4	Cockelton Carrie Myrtle	F	W	Dobson, N.C.	Chas. Cockelton	Ettie C. Jennings	10	9
1897	6	24	Cockelton Andrew Coley	M	W	State Road, N.C.	James Cockelton	Nancy H. Wilkerson	10	10
1908	6	23	Coe Spencer Riley	M	W	Rockford, N.C.	Lucas Coe	Phelina Lee	10	10
1904	4	6	Coe Jessie Mae Bell	F	W	" " "	James R. Coe	Flora Mae B. Stanley	10	10
1897	2	15	Coleman Albert Curtis	M	W	Film Mtn., N.C.	Robert Coleman	Louisa Ann Willard	10	10
1906	10	24	Cook Charles Dennis	M	W	Dobson, N.C.	John Frank Cook	Rueh E. W. Stutler	10	10
1906	7	14	Collins Eva Alice	F	W	" " "	Daniel Collins	Martha A. Huggins	10	10
1897	7	23	Collins Samuel Russell	M	W	Elkin, N.C.	Daniel R. Collins	Nancy Jane Carter	10	10
1908	5	22	Cook Nancy Agnes	M	W	Wetford, N.C.	Rddie B. Cook	Lella Carson	10	10
1898	12	24	Cook Emma Caroline	F	W	Round Oak, N.C.	Henry M. Cook	Martha E. Brinkley	10	10
1907	11	24	Collins Lilla Mae	F	W	Brown Mountain	Alfred M. Collins	Mary Ellen Snyder	10	10
1939	7	4	Cooper Linda Anne	F	W	Elkin, N.C.	Grady C. Cooper	Martha A. Grace	10	11
1908	6	23	Carcher Mays Elsie	F	W	Dobson, N.C.	W. Carcher	Julia Ann Steiner	10	11
1901	10	2	Cox Catherine Susan	F	W	" " "	Cock J. Cox	Amie S. Shoulton	10	11
1899	6	3	Cockelton Garnie Lee	M	W	Kawgap, N.C.	Andrew Cockelton	Amanda S. Lane	11	5
1900	4	22	Cockelton Mary Blanche	F	W	Kays Mill	Edgar H. Cockelton	Nonnie E. Woodruff	11	5
1899	4	29	Cockelton Wm Marvin	M	W	Rusk, N.C.	Jesse W. Cockelton	Zara Wilkerson	11	54
1906	8	5	Cockelton Massie Shaws	F	W	Elkin, N.C.	Charnea R. Cockelton	Eda M. Shaws	11	55
1902	4	6	Coe Julia Antonia	F	W	Siloom, N.C.	James Richard Coe	Flora Hardy	11	56
1901	7	16	Coe Mamie Belle	F	W	Rockford	James W. Coe	Lida Hardy	11	57
1900	6	17	Coe Thomas Wilson	M	W	Rockford	James R. Coe	Flora E. Hardy	11	58
1913	3	15	Coe Wm Lindsey	M	W	" " "	" " "	" " "	11	59
1913	2	11	Cox Margaret Elizabeth	F	W	Wetford, N.C.	Wm Albert Cox	Laura B. Collins	11	60

A Aa to Ak 1 Al 2 Am-n-op-q 3 Ar to Az 4	B Ba 5 Be 6 Bi-j 7 Bl 8	Bo 9 Br 10 Bu 11 By-z 12	C Ca 13 CeChCl 14 Cl 15 Cy Cz 19	Co 16 Cr 17 Cu 18 Du-w-y 23	D Da 20 De Di 21 Do Dr 22 Et to Ez 27	E Ea to Ek 24 El-m-n-o 25 Ep-q-r-s 26 Et to Ez 27	F Fa 28 Fe Fi 29 Fl Fo 30 Fr-u-y 31	G Ga 32 GeGh Gi 33 Gl to Go 34 Gr-u-w-y 35	H Ha 36 He 37 Hi 38	Ho 39 Hu 40 Hy 41	I-J Ia to Iz 42 JaJeJi 43 Jo 44 Ju Jy 45	K Ka 46 Ke to Ki 47 KlKn Ko 48 Kr to Kz 49	L La 50 Le Li 51 Ll Lo 52 Lu Ly 53
---	--	--	---	---	--	--	--	---	-------------------------------------	--------------------------------	---	---	---

There may be a few names which this Key Table does not classify. All such names are indexed with those beginning X; Sheet No. 95.

COPYRIGHTED 1952
A-A-207819

REG. U.S. PAT. OFFICE
Cott Indexes Since 1886
An Identifying Trade Mark

Cott Surnames Key Table Index No. 95
Made by The Cott Index Company, Columbus, Ohio
Mrs. Cott Patent Index Systems - B

DATE OF BIRTH			SURNAME OF CHILD AND CHRISTIAN NAME, IF ONE IS GIVEN	Sex	Color	PLACE OF BIRTH	NAME OF FATHER	NAME OF MOTHER	RECORDED	
Year	Month	Day							Vol.	Page
895	1	28	Coloman Andrew Jackson	M	W	Dood Springs, N.C.	James G. Coloman	Martha Douglas	11	61
900	8	4	Collins Eula Agnes	F	W	Surry Co., N.C.	Daniel Collins	Martha A. Braggs	11	62
907	8	23	Cavch Johnnie Mervin	M	W	Elkin, N.C.	Silas W. Cavch	Sarah Jane Sharp	11	63
899	10	11	Cook Beulah Estelle	F	W	Westfield, N.C.	Alfred M. Cook	Paulina E. Ring	11	64
905	4	21	Cook John David	M	W	mt. Eire, N.C.	Wm. E. Cook	Sarah Ann Sparks	11	65
900	10	12	Cook Lela Joyce	F	W	mt. Airy, N.C.	Matthew S. Cook	Sarah J. Simmons	11	66
897	1	22	Cook Rich Madison	M	W	Westfield, N.C.	Paul S. Cook	Susan S. Jackson	11	67
910	11	12	Cooke Emma Ellen	F	W	Elkin, N.C.	John S. Cooke	Emily E. McNeill	11	68
896	12	23	Coon Jasper Ellis	M	W	Linnacoh, N.C.	Paul Coon	Maury Ring	11	69
908	12	29	Couch Ethel Larone	F	W	Elkin, N.C.	Charlie B. Couch	Kiddah H. Watts	11	70
904	4	18	Coel Ambrose Wayne	M	W	Rockford	Woodward Kevin Coel	Lela B. Otterby	11	398
905	11	30	Cooks Eunice Eldridge	F	W	Westfield	Lee Franklin Cook	Kiddah Haggard	11	399
1907	5	19	Cox Thelma Lee	F	W	Pilot Mountain	Alexander Cox	Rebecca S. Collins	11	400
910	10	10	Cox Virginia Elizabeth	F	W	White Plains	John W. Cox	Maury Snow	11	401
900	9	18	Cockerton Hardy Joseph	M	W	Louisa, N.C.	Geo. Cockerton	Abnera D. Wynn	12	93
911	7	3	Cockerton D. D. Quiller	M	W	Elkin, N.C.	W. D. Cockerton	Ella L. Dixon	12	94
905	2	20	Cockerton Ethel Kasay	F	W	mt. Airy, N.C.	W. R. Cockerton	Myrtle Pitts	12	95
906	12	29	Col Cordia Ruth	F	W	Rockford	Jones R. Col	Flora Belle Wards	12	96
909	4	25	Collins Howard Lee	M	W	Surry, N.C.	W. J. Collins	Sarah H. Wallingworth	12	97
903	12	20	Collins Eula Agnes	F	W	mt. Airy, N.C.	Wm. Collins	Martha H. Bragg	12	98
909	8	6	Collins Eunice Ethel	F	W	Surry Co., N.C.	Robert Collins	Ella Wood	12	99
911	7	11	Collins Myrtle Irene	F	W	mt. Airy, N.C.	Thomas S. Collins	Bertie Blate	12	100
903	2	24	Cook Ruth Marie	F	W	" " " "	Mrs. M. Cook	Anna E. Bragg	12	101
909	7	27	Cook Martha Ethel	F	W	" " " "	Lee J. Cook	Kiddah H. Bragg	12	102
911	1	4	Cook Annie Rooney	F	W	Surry Co., N.C.	Wm. S. Cook	Sauelle Wynn	12	103
903	5	28	Cooper Annie	F	W	Elkin, N.C.	Wm. E. Cooper	Lizzie C. Wynn	12	104
902	6	12	Cooper Rorie Rowan	M	W	mt. Airy, N.C.	Ruel R. Cooper	Partneria Brown	12	105
903	3	10	Council Albert Barbee	M	W	" " " "	James C. Council	Lela Merrill	12	106
909	8	21	Coakson Ruth Elizabeth	F	W	Dobson, N.C.	Lid Coakson	Jane Engle	13	44
904	3	12	Cockerton Paul Ethel	F	W	Elkin, N.C.	Wm. S. Cockerton	Louella H. Hite	13	45
924	3	19	Collins James Wilson	M	W	Elkin, N.C.	Jose Collins	Ala Marie King	13	49
907	9	2	Collins Lilla Kaye	F	W	mt. Airy, N.C.	Wm. R. Collins	Lilla Marion	13	50
910	7	22	Cook Della Frances	F	W	Surry Co., N.C.	Walter A. Cook	Martha F. Coble	13	51
901	4	10	Cockerton Quiller M.	M	C	Rock, N.C.	Wm. S. Cockerton	Kiddah Haggard	13	279
910	7	31	Col Susie Mae	F	W	Dobson, N.C.	Julius S. Col	Susan S. Otterby	13	280

M	Ma 54	Mo 57	McA - McB 60	McC 61	McD to McK 62	MCL to McZ 63	N-O	Na Ne Ni 64	No Nu Ny 65	O 66	Odd ___ 95	P	Pa 67	Pe Ph Pi 68	PI Po 69	Pr to Pz 70	Q-R	Q 71	Ra 72	Re Rh Ri 73	Ro Ru Ry 74	S	Sa Se Si 75	So Sp Sq-r 79	Sto-r-u-y 81	Su-v-w-y-z 82	T	Ta 83	Te Th Ti 84	To 85	Tr-u-w-y-z 86	U-V	U 87	V 88	W-X-Y-Z	Wa 89	We 90	Wh 91	Wi 92	Wo 93	Wr-u-y 94	X-Odd 95	Y-Z 96
---	-------	-------	--------------	--------	---------------	---------------	-----	-------------	-------------	------	------------	---	-------	-------------	----------	-------------	-----	------	-------	-------------	-------------	---	-------------	---------------	--------------	---------------	---	-------	-------------	-------	---------------	-----	------	------	---------	-------	-------	-------	-------	-------	-----------	----------	--------

There may be a few names which this Key Table does not classify. All such names are indexed with those beginning X; Sheet No. 95.

INSTRUCTIONS (This Coll Key Table Index divides Names into 96 Groups according to FIRST TWO LETTERS of SURNAMEN (Martin 54), or FIRST TWO LETTERS of First Principal Ward of Corporation or Firm Names (The J. C. Brooks Mfg. Company 101 disregarding prefix "The" Groups start on front of numbered sheets and continue on back. Extra sheets in back of book to insert where required which should be numbered alike both sides (preferably red ink) same as original sheet.

DATE OF BIRTH			SURNAME OF CHILD AND CHRISTIAN NAME, IF ONE IS GIVEN	Sex	Color	PLACE OF BIRTH	NAME OF FATHER	NAME OF MOTHER	RECORD		
Year	Month	Day							Vol.	I	
1912	2	26	Coe	Maud Frances	F	W	Dobson, N.C.	Will Coe	Annie Mayes	13	2
1904	10	19	Coe	Brady Ethel	M	W	Rockford, N.C.	Joe James Coe	Louanna E. Coe	13	2
1910	2	28	Coe	Pauline	F	W	Dobson	Will Coe	Annie Mayes	13	2
1910	11	14	Collins	Irma Anna	F	W	Elkin, N.C.	Joseph W. Collins	Allie Darnell	13	2
1903	5	11	Conner	John William	M	C	McKinn, N.C.	- - -	Mary Conner	13	2
1909	3	3	Cook	Lucy M. Ready	F	W	Silsom	Luther W. Cook	Mary Jane Shinn	13	2
1902	10	19	Calden	Jessie Rouse	M	W	Dobson, N.C.	Tom Calden	Mary J. Seawater	13	2
1912	6	19	Couch	Rutha Irene	F	W	Elkin, N.C.	Marshall Couch	Lucyanna Johnson	13	2
1912	6	19	Couch	Joseph Reese	M	W	" " "	" " "	" " "	13	2
1908	8	15	Cox	Mrs. Marwin	M	W	McKinn, N.C.	John W. Cox	Susan Anne Shatt	13	2
1951	6	8	Cookson	Jimmy Cook	M	W	Lenoir, N.C.	Wm. H. Cookson	Marybelle McNeill	14	8
1913	7	18	Calle	Margaret Julia	F	W	McKinn, N.C.	Edwin C. Calle	Ellen Dunning	14	8
1908	1	17	Cookson	Virginia Paul	F	C	Dobson, N.C.	Walter Cookson	Julia J. Shinn	14	5
1911	5	8	Cookson	Salah Willford	M	W	State Road, N.C.	David E. Cookson	Augusta B. Shinn	14	8
1941	8	3	Coe	Lucy Mills	M	W	Rockford	William S. Coe	Ruby Helen Mills	14	8
1914	1	8	Coe	Hugh Ellen	M	W	Dobson, N.C.	John W. Coe	Annie R. Mayes	14	8
1918	7	15	Coe	Sarah Ellen	F	W	" " "	" " "	" " "	14	5
1912	2	6	Coe	Annie Nelson	F	W	Rockford, N.C.	James R. Coe	Neia Hodge	14	5
1913	10	1	Coe	William E. Coe	M	W	" " "	John W. Coe	Jessie H. Coe	14	5
1920	5	9	Coe	Carroll Florence	F	W	Dobson, N.C.	Julius J. Coe	Lucy S. Coe	14	5
1911	8	1	Collins	Estelle Marie	F	W	McKinn, N.C.	Frank Collins	Mary Collins	14	9
1952	1	11	Collins	William Fernine	M	W	" " "	Walter C. Collins	Mildred White	14	9
1961	1	16	Collins	Levise Wail	F	W	" " "	Joe Bell Collins	Mary Collins	14	9
1945	12	18	Collins	Edna Marie	F	W	" " "	Thomas Collins	Mildred Collins	14	9
1905	5	14	Cook	Joseph Peter	M	W	Luim, N.C.	Oliver M. Cook	Pauline A. Cook	14	9
1910	8	11	Cook	May M. Cook	M	W	Dobson, N.C.	James S. Cook	Maggie S. Cook	14	9
1903	8	2	Cook	Emma Ruth	M	W	McKinn, N.C.	Kural R. Cook	Antonia S. Cook	14	9
1904	2	5	Cook	Esther M.	F	W	Rock, N.C.	William Cook	Della Cook	14	10
1942	4	1	Cook	Theresa Cook	M	W	Elkin, N.C.	Paul D. Cook	Elise V. Cook	14	10
1904	12	12	Cook	John Cook	M	W	Dobson, N.C.	John Cook	White Cook	14	10
1909	1	1	Cox	Willie Shady	F	W	Dobson, N.C.	James S. Cox	Betty May Shady	14	10
1912	3	24	Cox	Lucy Ed. Shady	F	W	" " "	" " "	" " "	14	10
1939	12	4	Coalson	Virginia Frances	F	W	McKinn, N.C.	Hugh L. Coalson	Steve Coalson	15	9
1905	8	29	Cockeham	William Gandy	M	W	Rush, N.C.	Aaron Cockeham	Louetta White	15	9
1972	4	20	Cockeham	Betty Gandy	F	W	Elkin, N.C.	John Cockeham	Eff Gandy	15	10

Aa to Ak 1	Ba 5	Bo 9	Ca 13	Co 16	Da 20	Ea to Ek 24	Fa 28	Ga 32	Ha 36	Ho 39	Ia to Iz 42	Ka 46	La 50
Al 2	Be 6	Br 10	CeChCi 14	Cr 17	De Di 21	El-m-n-o 25	Fe Fi 29	GeGhGi 33	He 37	Hu 40	JaJeJi 43	Ke to Ki 47	Le Li 51
Am-n-o-p-q 3	Bi-j 7	Bu 11	Cl 15	Cu 18	Do Dr 22	Ep-q-r-s 26	Fl Fo 30	Gl to Go 34	Hi 38	Ho 41	Jo 44	KlKnKo 48	Ll Lo 52
Ar to Az 4	Bl 8	By-z 12	Cy Cz 19		Du-w-y 23	Et to Ez 27	Fr-u-y 31	Gr-u-w-y 35	Hi 38	Hy 41	Ju Jy 45	KrtoKz 49	Lu Ly 53

There may be a few names which this Key Table does not classify. All such names are indexed with those beginning X; Sheet No. 98.

COPYRIGHTED 1952
A-A-207819

REG. U. S. PAT. OFFICE *Chem-Cott* County Indexes Since 1866
An Identifying Trade Mark

Cott Surname Key Table Index No. 98
Made by The Cott Index Company, Columbus, Ohio
Mfrs. Cott Patent Index Systems - 5

DATE OF BIRTH			SURNAME OF CHILD AND CHRISTIAN NAME, IF ONE IS GIVEN	Sex	Color	PLACE OF BIRTH	NAME OF FATHER	NAME OF MOTHER	RECORDED	
Year	Month	Day							Vol.	Page
1913	2	26	Cockham Edward Foster	m	w	Mt. Airy, N.C.	Sam. Cockham	Sarah E. Cox	15	100
1958	12	5	Cockham David Justin	m	w	Dobson, N.C.	David Cockham	Latha Burn	15	100
1911	4	4	Cockham Ma Mae	f	w	State Road, N.C.	John Pleasant Cockham	Mary A. Aldridge	15	105
1909	10	2	Coe Numa Adam	m	w	Rockford, N.C.	Joseph W. Coe	Christine E. Nelson	15	109
1911	5	23	Coe Ma Eubela	f	w	Pinnacle, N.C.	James M. Coe	Lida M. Mace	15	105
1908	12	13	Coe Beatrice Lillian	f	w	Rockford, N.C.	Milton D. Coe	Emily Coe Coe	15	106
1920	11	6	Collins Daisy Virginia	f	w	Smy Co, N.C.	Noah W. Collins	Pearle Hunt	15	107
1909	9	11	Collins Maude Louisa	f	w	Mt. Airy, N.C.	John W. Collins	Lula L. Sexton	15	108
1905	9	6	Collins Tracy J	m	w	Rockford, N.C.	John A. Collins	Janey Chaney	15	109
1918	5	13	Collins Bessie Mae	f	w	Mt. Airy, N.C.	Noah W. Collins	Pearley M. Hunt	15	110
1909	1	23	Comey Jennie Eliza	f	w	Dobson, N.C.	James A. Comey	Florence Fowler	15	111
1930	6	27	Cook Edna Gertrude	f	w	Dobson, N.C.	Alfred S. Cook	Jennie O. Key	15	112
1912	3	26	Cook Alfred Hermit	m	w	Pilot Mtn, N.C.	Albie Cook	Lilla Carson	15	113
1913	9	9	Cook Ernest Roosevelt	m	w	Westfield, N.C.	Blitcher L. Cook	Con Lu White	15	114
1913	5	23	Cook Albert Lloyd	m	w	Rockford, N.C.	Luther W. Cook	Mary J. Stewart	15	115
1929	7	6	Cook James Ray	m	w	Pilot Mtn, N.C.	David L. Cook	Ina O. Neal	15	116
1913	11	1	Cook Geneva (Thma)	f	w	Pilot Mtn, N.C.	George W. Cook	Dora E. Jackson	15	117
1910	4	23	Cook Joseph Wesley	m	w	Pilot Mtn, N.C.	Albie Cook	Lilla Carson	15	118
1913	12	5	Cook Rosalda	f	w	Westfield, N.C.	Levi S. Cook	Amanda E. Wilson	15	119
1909	2	6	Cooke Tracy Boston	m	w	Smy Co, N.C.	Walter C. Cooke	Mary B. Carpenter	15	120
1907	11	20	Cooke Ralph McBride	m	w	Elkin, N.C.	John D. Cooke	Emily E. McBride	15	121
1910	7	5	Cooke James Austin	m	w	Westfield, N.C.	Alfred M. Cooke	Paulina Ring	15	122
1907	10	22	Cooke Porter William	m	w	Mt. Airy, N.C.	William S. Cooke	Mary B. Harris	15	123
1908	5	9	Corder Dillan Green	m	w	Mt. Airy, N.C.	Ruel R. Corder	Parkana Bowman	15	124
1906	5	15	Corder Emmett Grant	m	w	Dobson, N.C.	William Corder	Julia Druce	15	125
1912	2	29	Corder Ida Pearl	f	w	Dobson, N.C.	John Corder	Alice Anthony	15	126
1909	11	26	Cox Susan Ann	f	w	Mt. Airy, N.C.	John W. Cox	Susan Ann Hou	15	127
1912	10	25	Cobler Opal Irene	f	w	Westfield, N.C.	William J. Cobler	Laura L. Cook	15	501
1910	9	20	Collins John Everett	m	w	Rockford, N.C.	Rufus Early Collins	Thie Stewart	15	502
1922	9	15	Cockerham Nestal Hardin	m	w	Smy Co., N.C.	Henry Cockerham	Jannie Lowe	16	18
1911	8	2	Cockerham Lee Roscoe	m	w	Sougar, N.C.	Lisa Cockerham	Betty J. Surrency	16	19
1913	5	22	Coe Alma	f	w	Rockford, N.C.	Jessie E. Coe	Ada Hazel Coe	16	20
1911	11	19	Coe Irma	f	w	"	"	"	16	21
1915	7	12	Collins Mary Virginia	f	w	Mt. Airy, N.C.	Hykie H. Collins	Grace Adams Lowe	16	22
1908	8	10	Collins Hyatt Arnold	m	w	Westfield	William A. Collins	Rachel A. Green	16	23

M	Mc	N-O	P	Q-R	S	T	U-V	W-X-Y-Z
Ma 54	Mo 57	McA - McB 60	Na Ne Ni 64	Pa 67	Q 71	Sa Se Si 75	So Sp Sq-r 79	Ta 83
Me 55	Mu 58	McC 61	No Nu Ny 65	Pe-Pi Ph 68	Ra 72	Sc Sh 76	Sta Ste Sti 80	Te Th Ti 84
Mi 56	My 59	McD to McK 62	O 66	Pl Po 69	Re Rh Ri 73	Sk Sl 77	Sto-r-u-y 81	To 85
		McL to McZ 63	Odd 95	Pr to Pz 70	Ro Ru Ry 74	Sm Sn 78	Su-v-w-y-z 82	Tr-u-w-y-z 86
							U 87	V 88
								Wa 89
								Wo 93
								We 90
								Wr-u-y 94
								Wh 91
								X-odd 95
								Wi 92
								Y-Z 96

There may be a few names which this Key Table does not classify. All such names are indexed with those beginning X; Sheet No. 95.

INSTRUCTIONS (This Coll Key Table Index divides Names into 96 Groups according to FIRST TWO LETTERS of SURNAMES (Martin 54), or FIRST TWO LETTERS of First Principal Word of Corporation or Firm Names (The J. C. Brooks Mfg. Company 10) disregarding prefix "The" Groups start on front of numbered sheets and continue on back. Extra sheets in back of book to insert where required which should be numbered alike both sides (preferably red ink) same as original sheet.

DATE OF BIRTH			SURNAME OF CHILD AND CHRISTIAN NAME, IF ONE IS GIVEN	Sex	Color	PLACE OF BIRTH	NAME OF FATHER	NAME OF MOTHER	RECORD	
Year	Month	Day							Vol.	P
1912	12	23	Combs James Bayter	m	w	Mt. Airy, N.C.	James S. Combs	Bona Luchorne	16	24
1908	3	10	Cook William Leonard	m	w	Hartfield, N.C.	Am. Scott Cook	Marie J. Simmons	16	22
1911	2	7	Coy John Harvey	m	w	Pilot Mtn., N.C.	John Edd Coy	Lizzie E. Heath	16	24
1921	2	2	Cook Dorothy Louise	f	w	Surry Co.	James William Cook	Maggie Mae Pruitt	16	11
1924	12	27	Cockerham Ray Thomas	m	x	Robson, N.C.	Wiley Cockerham	Fannie May Lewis	16	16
1936	5	23	Cockerham Melba Jean	f	x	Lawgap, N.C.	Fred Odell Cockerham	Eva Essie Galyan	16	16
1906	12	15	Coe Annie Lillian	f	x	Rockford, N.C.	William Henry Coe	Sarah E. Sullivan	16	16
1908	5	2	Coe Hubert Roscoe	m	x	Siloam, N.C.	Dam Hilliard Coe	Laura Whitaker	16	16
1970	1	5	Combs Anisia Gaye	f	x	Mt. Airy, N.C.	Verlon Ray Combs	Hazel King	16	16
1913	4	6	Cook Nova Jane	f	x	Hartfield, N.C.	William Scott Cook	Marie Francis Simons	16	16
1913	5	11	Coy Dorothy Jane	f	x	Pilot Mtn., N.C.	William Huber Coy	Georgianna Clayton	16	16
1913	10	22	Coe Dexter Martin	m	x	Robson, N.C.	Wiley Coe	Shantha R. Tucker	16	22
1940	6	26	Collins Barbara Jean	f	x	Mt. Airy, N.C.	George Randall Collins	Gilda Annon Collins	16	22
1914	1	21	Collins Ernest McHenry	m	x	Mt. Airy, N.C.	James S. Collins	Violet Cobble	16	22
1919	2	24	Combs Robert Kent	m	x	Surry County	Eugene Stephen Combs	Mittie Maggie Isaacks	17	1
1919	8	8	Comer Walter Franklin	m	x	Dobson	Walter Sydney Comer	Mattie S. Hally	17	14
1913	6	11	Cook Herman Jephthie	m	x	Pilot Mtn	William McKinley Cook	Maggie S. Shaw	17	1
1900	1	21	Coy Bettie Sue	f	x	Mt. Airy	John Washington Coy	Susan Ann Hart	17	16
1917	5	22	Cockerham Ethel Rose	f	x	Lawgap	Duffie Cockerham	Rosie Ramey	17	16
1926	1	9	Collins Hazel	f	x	Mt. Airy	Thomas Collins	Lillie Mae Johnson	17	11
1916	1	5	Collins Minnie Lou	f	x	St. Creek	James Matt Collins	Ada Jane Wright	17	11
1909	10	6	Coe Susie Anna	f	w	Ararat, NC	Cooney C. Coe	Ellen Simpson	17	19
1936	7	2	Coe Bobby Lee	m	x	Pilot Mtn	Henry Jackson Coe	Anabella Hitt	17	27
1921	6	11	Coe Thomas Green	m	x	Rockford	Thomas Wilson Coe	Maude Coe	17	27
1924	12	15	Coleman Edna Frances	f	x	Pilot Mtn	Elbert B. Coleman	Nevada E. Cox	17	27
1928	4	21	Collins George	m	x	Pilot Mtn	Maggs Andy Collins	Ruth Etha Joyce	17	27
1918	9	11	Cooke Walter Dickson	m	x	Hartfield	Levi Cooke	Amanda Ellen Wilson	17	28
1961	12	6	Coy Michael Clyde	m	x	Mt. Airy	Clyde Edward Coy	Opal Irene Blackburn	17	28
1919	6	2	Coe Lillian Franis	f	x	Dobson	Rosa Richard Coe	Ella Hood	17	35
1926	9	13	Collins Ediz Caparola	f	x	Dobson	Charlie Collins	Bessie Haynes	17	35
1927	5	31	Collins Elsie Lorine	f	x	Mt. Airy	Noah Washington Collins	Pearlie Mae Hiatt	17	35
1942	6	17	Collins Miece Elizabeth	f	x	Mt. Airy	William Collins	Mae Bowman	17	354
1929	7	10	Cox Wilborn Ellis	m	x	Shoals	Dallas Wade Cox	Alice Jeannette Bowen	17	355
1926	5	23	Cox James Otis	m	x	Pilot Mtn	Mabry Howell Cox	Alma Mae Cox	17	356
1925	2	2	Cockerham Floyd Laymon	m	x	Little Richmond	Floyd Laymon Cockerham	Delta Phillips	18	6

A	B	C	D	E	F	G	H	I-J	K	L
Aa to Ak 1	Ba 5 Bo 9	Ca 13 Co 16	Da 20	Ea to Ek 24	Fa 28	Ga 32	Ha 36 Ho 39	Ia to Iz 42	Ka 46	La 50
Al 2	Be 6 Br 10	CeChCi 14 Cr 17	De Di 21	El-m-n-o 25	Fe Fi 29	GeGhGi 33	He 37 Hu 40	JaJeJi 43	Ke to Ki 47	Le Li 51
Am-n-o-p-q 3	Bi-j 7 Bu 11	Cl 15 Cu 18	Do Dr 22	Ep-q-r-s 26	Fl Fo 30	Gl to Go 34	Hi 38 Hu 40	Jo 44	KlKn Ko 48	Li Lo 52
Ar to Az 4	Bl 8 By-z 12	Cy Cz 19	Du-w-y 23	Et to Ez 27	Fr-u-y 31	Gr-u-w-y 35	Hi 38 Hy 41	Ju Jy 45	Kr to Kz 49	Lu Ly 53

There may be a few names which this Key Table does not classify. All such names are indexed with those beginning X; Sheet No. 98.

COPYRIGHTED 1952
A-A-207819

REG. U. S. PAT. OFFICE *ChamCott* County Indexes Since 1888
An Identifying Trade Mark

Cott Surname Key Table Index No. 98
Made by The Cott Index Company, Columbus, Ohio
Mfrs. Cott Patent Index Systems - 2

DATE OF BIRTH			SURNAME OF CHILD AND CHRISTIAN NAME, IF ONE IS GIVEN	Sex	Color	PLACE OF BIRTH	NAME OF FATHER	NAME OF MOTHER	RECORDED	
Year	Month	Day							Vol.	Page
1918	10	13	Coe Mallory Gains	M	A	Surry	Julius Franklin Coe	Susan Luella Stanley	18	7
1925	7	11	Collins Fedy Elsie	F	A	Pilot Mtn.	James Marion Collins	Mary Etta Larkford	18	8
1932	4	11	Collins Virginia Frances	F	A	Pilot Mtn.	James Marion Collins	Mary Etta Larkford	18	9
1915	8	18	Combs Eugene Porter	M	A	Surry	Eugene Stear Combs	Maggie Isaacs	18	10
1932	11	27	Cooper Dorothy Mae	F	A	Elkin	Robt. LeRoy Cooper	Leard Lillian Williams	18	11
1920	1	18	Coe Delware Dorothea	F	W	Lockford	Drs Winfield Coe	Fryze Doretta Baker	18	62
1913	9	21	Comer Wilson Sidney	M	W	Dobson	Walter Sidney Comer	Mattie Irene Wolff	18	63
1921	11	1	Cockerham Lillian	F	B	Surry County	John Paul Cockerham	Ida Beatrice Robinson	18	114
1929	12	15	Coe Marvin Lee	M	A	Dobson	Stellie Gray Coe	Mary L. Draughn	18	152
1952	4	2	Collins Brenda Ann	F	A	Mt. Airy	Hill Collins	Mae Bowman	18	153
1921	12	14	Cockerham Anril (NANN)	F	B	Wick	Quillar H. Cockerham	Effie F. Robinson	18	202
1925	6	1	Cook William Wallace	M	A	Mt. Airy	John Thomas Cook	Nancy L. Simmons	18	212

DATE OF BIRTH	DATE OF BIRTH		SURNAME OF CHILD AND CHRISTIAN NAME, IF ONE IS GIVEN	Sex	Color	PLACE OF BIRTH	NAME OF FATHER	NAME OF MOTHER	RECORDED	
	Month	Day							Vol.	Page
1914	3	4	Cockerham Eva	F	W.	Lowgap	Duffie Cockerham	Rosa, Parney	1	133
1914	3	15	" Lanner Monroe	M	W.	Bryan Lurg.	Harden S. Cockerham	& Ada Nixon	1	106
1914	3	15	" ^{Neda} Neda Elisabeth	F	W.	St. Creek Lurg.	Elias Cockerham	Betty Jane Soney	1	195
1914	3	24	" Mary Pauline	F	W.	State Road	F. J. Cockerham	Alvertha Snow	1	106
1914	4	29	" Winnie Monroe	M	W.	Rusk	Arson M. Cockerham	Kuitta White	1	138
1914	9	10	" John Hillard	M	W.	Kapps Mill	Lory Cockerham	Flora Greenwood	1	108
1915	2	15	Cochran Paul Max	M	W.	State Road	Don W. Cockerham	Cornelia Carter	1	137
1915	2	18	Cockerham Denzil Duward	M	W.	State Road	Lyle E. Cockerham	Nannie Smith	1	219
1915	3	23	" Royall Reece	M	W.	State Road	Luther E. Cockerham	Laura J. Layne	1	135
1915	5	8	" ^{Don Emmitt} Don Emmitt Darrell	M	W.	Lowgap	Daniel Cockerham	Trisilda Cokerham	1	218
1915	6	25	" M ^c Kinley R.	M	W.	Rusk	Edu. F. Cockerham	Jennie Harrison	1	223
1915	7	5	" Rudy Francis	F	W.	State Road	U. G. Cockerham	Laura Simmons	1	223
1915	7	11	" ^{Lela} Lela Marie	F	W.	Lowgap	Lem Cockerham	Etta Moxley	1	220
1915	7	28	" —	F	W.	State Road	D. E. Cockerham	Augusta Eldridge	1	156
1915	8	20	" Joly Austin	M	C	Marsh Lurg	Lory Cockerham	Martha Scales	3	290
1915	9	7	" Flora Emalyne	F	W.	Kapps Mill	Marvin Cockerham	Mary Alice Nixon	1	223
			" —	F	W.	Rusk	Floyd J. Cockerham	Virgie Snow	2	30
1916	7	22	" Dorris Vivian	F	W.	Lowgap	John Edgar Cockerham	Ethel V. Lowe	2	25
1916	8	13	" Nellie	F	W.	Mt. Airy Rt. 3.	Wm. R. Cockerham	Myrtle Naylor	2	526
1916	9	24	" Roelle	F	W.	Elkin	Luther C. Cockerham	Laura J. Layne	2	161
1917	1	17	" Mary Jane	F	W.	Rusk	E. D. W. F. Cockerham	Jennie Harrison	3	7
1917	2	6	" —	M	W.	Dobson Rt.	Jessie W. Cockerham	Zora M. Williams	3	72
1917	2	7	" —	M	W.	Rusk	Lory Cockerham	Martha Scales	3	303
1917	3	6	" Henry M.	M	W.	Rockford	Pleas A. Cockerham	Eunice Stanley	3	29
1917	4	16	" Marckia C.	F	W.	Kapps Mill	Wiley F. Cockerham	Fannie Fow	3	22
1917	5	10	" —	F	W.	Bryan Lurg.	J. E. Cockerham	Nannie Smith	3	32
1917	8	6	" Grat	M	W.	Crutchfield	A. Cockerham	F. White	3	365
1917	9	18	" Joseph James	M	W.	Elkin	Luther M. Cockerham	Allie L. Timney	3	232
1917	12	13	Cockrum —	M	W.	Mt. Airy	David Cockrum	Emma Coe	3	553
1918	5	5	Cockerham Virginia Etta	F	W.	Mt. Airy	Ben Cockerham	Love Smith	4	969
1918	8	12	" Oleta Dell	F	W.	Dobson	Wiley E. Cockerham	Lela E. Tucker	4	114
1918	9	16	" Raborn Roy	M	W.	Lowgap	Lemuel Cockerham	Flora E. Moxley	4	330
1918	10	1	" —	M	W.	Elkin	M. A. Cockerham	Mary A. Nixon	4	293
1918	11	7	" —	M	C	Rusk	Samuel C. Cockerham	Martha Scales	3	303
1918	11	7	" —	M	C	Rusk	Samuel C. Cockerham	Martha Scales	3	303
1919	2	24	" Fred Joseph	M	W.	Elkin	L. E. Cockerham	L. J. Layne	5	270
1919	4	5	" Wm. Edward	M	W.	Rusk	Edward F. Cockerham	Jennie Harrison	5	8
1919	5	9	" —	M	W.	State Road	Edwin F. Cockerham	Mary L. Cockerham	5	280
1919	5	15	" James Avery	M	W.	Rockford	Pleas A. Cockerham	Martha Stanley	5	854
1919	7	1	" —	M	W.	State Road	Emery D. Cockerham	Bettie Hamby	5	26

DATE OF BIRTH			SURNAME OF CHILD AND CHRISTIAN NAME, IF ONE IS GIVEN	Sex	Color	PLACE OF BIRTH	NAME OF FATHER	NAME OF MOTHER	RECORDED	
Year	Month	Day							Vol.	Page
1919	7	17	Cochrane Cockerham Lubeth Lodemia Carreras Jr.	F	W.	State Road	Dan W. Cockerham	Conelia Carter	5	292
1919	7	20	"	F	C	Rusk	J. V. Cockerham	Ila Robertson	5	416
1920	3	7	"	M	C	Rusk	J. S. Cockerham	Edna Thompson	6	626
1920	5	23	"	F	W.	Mt. Airy Rt. 3.	Dan Cockerham	Rosa Smith	6	1074
1920	6	1	"	M	W.	Dobson	Boggie Cockerham	Maggie Jerrald	6	562
1920	04	30	"	F	W.	Mt. Airy Rt. 3.	Rev. Cockerham	Lula Smith	6	1076
1921	5	07	"	F	C	Rusk	Harison Cockerham	Edna Cockerham	6	660
1921	2	20	"	M	C	Elkin	Cyde Cockerham	Eliza Allen	7	426
1921	5	1	"	F	C	Rusk	Lejwa Cockerham	Martha Cockerham	7	393
1921	3	1	"	M	C	Rusk	Lejwa Cockerham	Martha Cockerham	7	393
1921	3	7	"	M	W.	Lougaps	Randle Cockerham	Mary E. Smith	8	325
✓1921	3	25	"	F	W.	Elkin	L. E. Cockerham	Laura J. Payne	7	330
✓1921	4	10	"	F	W.	Mt. Airy	John E. Cockerham	Ethel Lowe	7	529
1921	6	11	"	F	W.	State Road	John P. Cockerham	Mildred A. Eldridge	7	34
✓1921	6	16	"	F	W.	State Road	Johnie Cockerham	Azzie Eldridge	7	39
✓1921	6	18	"	F	W.	Dobson	W. M. Cockerham	Berke H. Payne	7	134
1921	5	19	"	F	W.	State Road	David E. Cockerham	Agusta Eldridge	7	45
✓1921	8	28	"	F	W.	State Road	D. E. Cockerham	Augustee Eldridge	7	36
✓1921	9	31	"	M	W.	Rusk	P. A. Cockerham	Martha Stanley	7	428
1921	10	31	"	F	W.	Mt. Airy	David Cockerham	Emma Coe	7	681
1921	11	13	"	M	W.	Fappe Mill	Corbet C. Cockerham	Nellie B. M. Carr	8	4
1921	12	12	"	F	W.	Lougaps	Lemuel Cockerham	Ella Mosby	8	357
1922	1	2	"	M	W.	Mt. Airy	W. M. Cockerham	Bessie Parker	8	462
1922	2	9	"	M	C	Rusk	Harison Cockerham	Edna Cockerham	6	660
1922	2	16	"	F	W.	State Road	Irigie C. Cockerham	Lela Argala King	8	18
✓1922	6	6	Cockerham B. D.	M	W.	State Road	Emory D. Cockerham	Bettie C. Hamby	8	10
✓1922	8	30	Cockerham Hobson Edward	M	W.	State Road	Johnie P. Cockerham	Mildred A. Eldridge	8	50
✓1922	9	26	"	M	W.	Rusk	W. M. Cockerham	Stella L. Hughes	8	47
1923	3	22	"	M	W.	Dobson	B. C. Cockerham	Maggie Jerrald	9	553
1923	6	8	"	M	W.	Elkin	Fisher E. Cockerham	Paula J. Lane	7	1314
1923	7	21	"	M	C	Elkin	Johnie Cockerham	Edna Cockerham	6	660
1923	9	9	"	M	C	Rusk	Harison Cockerham	Edna Cockerham	6	660
✓1923	11	29	"	F	W.	Rusk	James D. Cockerham	V. B. Chappell	9	656
1924	1	0	"	M	C	Rusk	Harison Cockerham	Bessie Cockerham	10	1080
1924	1	29	"	F	W.	Elkin	Dallie Cockerham	Bettie J. Shores	10	2
✓1924	4	30	"	M	W.	Dobson St.	W. M. Cockerham	Virley H. Payne	10	338
1924	7	25	"	M	W.	Mt. Airy Rt. 3.	Ben Cockerham	Laura S. Smith	10	1034
✓1924	8	1	Cockerham	F	W.	Elkin	Luchan Allen Cokerham	Laura Jane Lane	10	814
1924	8	7	"	M	W.	Round Peak	Dan Cockerham	Rosa Smith	10	1036
✓1924	10	22	"	M	W.	Bayan Sup.	Alex V. Cockerham	Zykyt M. Nixon	10	306
1924	1	0	"	F	C	Rusk	Paul Cockerham	Eda Robinson	10	1116
1924	1	0	"	M	C	Dobson Sup	Johnie Cockerham	Edna Cockerham	6	660
1924	5	2	Cochrane Jr. Don Willis	M	W.	Elkin	Don Willis Cochran	Mary Nancy McClann	10	809

DATE OF BIRTH			SURNAME OF CHILD AND CHRISTIAN NAME, IF ONE IS GIVEN	Sex	Color	PLACE OF BIRTH	NAME OF FATHER	NAME OF MOTHER	RECORDED	
Year	Month	Day							Vol.	Page
1925	4	28	Cokerham	M	W	Elkin	Luther Cokerham	Alice Finney	11	28
1925	5	3	Cokerham	F	W	Rusk	Pleas A. Cokerham	Ennis Stanley	11	39
1925	5	8	Cokerham	F	W	Rusk	Pleas A. Cokerham	Ennis Stanley	11	39
1925	10	24	Cokerham	F	W	State Road Rt.	Dollie Cokerham	T. Ell Shore	12	5
1925	10	24	Cokerham	M	W	Dobson	Boggie C. Cokerham	Maggie Janell	14	33
1926	3	5	Cokerham	F	W	Elkin	Donnellis Cokerham	Mary C. ^{Carter} W. Cokerham	12	170
1926	3	7	Cokerham	F	W	Marsh Sup.	Wynon Cokerham	Ellen Phillips	12	170
1926	7	2	Cokerham	M	W	Rusk	Morgan Cokerham	Ennis Stanley	12	33
1926	9	5	Cokerham	F	W	Elkin Sup	D. E. Cokerham	Augusta Eldridge	12	20
1927	3	10	Cokerham	M	W	Elkin	M. A. Cokerham	Alice Nixon	13	31
1927	4	8	Cokerham	M	W	Rusk	Walter Cokerham	Offie Roberson	13	43
1927	4	10	Cokerham	M	W	Lowgap	Lem Cokerham	Etter Mayley	13	36
1927	8	10	Cokerham	M	W	Rusk	Wynon Cokerham	Ennis Stanley	13	44
1927	9	2	Cokerham	F	W	Bryan Sup	Robert E. Cokerham	Eddie J. Willie	13	21
1927	10	21	Cokerham	M	W	Rusk	Columbus Haddenfield	Stella M. Cokerham	13	2
1928	2	10	Cokerham	F	W	Marsh Sup.	Wynon Cokerham	Ennis Stanley	14	17
1928	2	14	Cokerham	M	W	Mt. Airy	Winifred C. Cokerham	Jelly A. Runker	14	84
1928	3	8	Cokerham	M	W	Mt. Airy	James D. Cokerham	Velie S. Chappel	14	47
1928	7	23	Cokerham	F	W	Zappa Mill	Ford Cokerham	Elizabeth Pool	14	8
1928	5	6	Cokerham	M	W	Dobson	Boggie Cokerham	Maggie Cokerham	14	33
1928	11	17	Cokerham	M	W	Rusk	Wynon Cokerham	Ennis Stanley	14	31
1929	9	23	Cokerham	M	W	State Road	Folger Cokerham	Alice Wallace	15	26
1929	10	8	Cokerham	F	W	Dobson Rt.	Everett Cokerham	Helia Tucker	15	12
1929	11	11	Cokerham	M	W	Critchfield	Thurmond Cokerham	Paul Dentene	15	30
1930	1	16	Cokerham	F	W	Mt. Airy Rt.	Jelly Cokerham	Maggie Cokerham	16	104
1930	2	22	Cokerham	M	W	Franklin Sup	Boggie Cokerham	Maggie Derrell	16	356
1930	3	11	Cokerham	M	W	Rusk	Wynon Cokerham	Ennis Stanley	16	109
1930	4	6	Cokerham	M	W	Elkin	L. E. Cokerham	Laura Lane	16	313
1930	4	6	Cokerham	M	W	Elkin	L. E. Cokerham	Laura Lane	16	314
1930	5	5	Cokerham	F	W	State Road	Daniel E. Cokerham	Augusta Eldridge	16	271
1930	5	17	Cokerham	F	W	Mt. Airy	Edw. F. Cokerham	Mary M. Lechist	16	602
1930	9	1	Cokerham	M	W	Marsh Sup	Elvira Cokerham	Bertha Mounce	16	419
1930	10	22	Cokerham	F	W	Mt. Airy	H. Ford Cokerham	Mathe E. Pool	16	38
1930	12	25	Cokerham	M	W	Lowgap	Wynon Cokerham	Ennis Stanley	16	167
1931	4	3	Cokerham	M	W	Elkin	J. Arlee Cokerham	Vertie Talley	17	20
1931	5	30	Cokerham	M	W	Bryan Sup	Ernie Cokerham	Eddie Willie	17	281
1931	7	2	Cokerham	F	W	State Road	Emery D. Cokerham	Bettie C. Hamby	17	296
1931	9	11	Cokerham	M	W	Mt. Airy	Edward F. Cokerham	Maggie Lechist	18	150
1931	11	5	Cokerham	M	W	Rusk	Wynon Cokerham	Ennis Stanley	18	150
1931	12	27	Cokerham	M	W	Elkin Sup	W. F. Cokerham	Alice S. Wallace	18	27

DATE OF BIRTH			SURNAME OF CHILD AND CHRISTIAN NAME, IF ONE IS GIVEN	Sex	Color	PLACE OF BIRTH	NAME OF FATHER	NAME OF MOTHER	RECORDED	
Year	Month	Day							Vol.	Page
✓ 1931	12	27	Cockerham Mary Virginia	F	W	State Road	Winiford T. Cockerham	Alice S. Wallace	17	102
✓ 1932			Cockerham	M	W	State Road	Fred T. Cockerham	Fairy Guyer	18	386
✓ 1932	1	9	Cockerham James Samuel	M	W	Mtn Park	Alex Cockerham	Zephya Thompson	18	381
1932	2	20	Cockerham Zettie Mae	F	W	Mt Airy Rt 2	Glover C. Cockerham	Treva Smith	18	945
1932	2	25	Cockerham Dottie Chick Jr.	M	W	State Road	Dottie C. Cockerham	Bettie S. Shores	18	376
1932	9	15	Cockerham Roger Earfield	M	W	Mt Airy	Peter Cockerham	Myrtle Elizgard	18	1120
✓ 1932	10	1	Cockerham Arlie Kimber	M	W	Marsh Lurg	Elmer Cockerham	Rutha Mounce	18	754
1933			Cockerham	M	W	Elkin	Tyra H. Cockerham	Rubie P. Steel	19	7
✓ 1933	2	10	Cockerham Andrew Caluz Jr.	M	W	Elkin	A. Cobey Cockerham	Virginia Hamby	19	4
1933	3	6	Cockerham Rufus Richard	M	W	Elkin	D. Arlee Cockerham	Sertie Talley	19	13
✓ 1933	4	23	Cockerham Julia Ann	F	W	Mt Park	John F. Cockerham	Elizabeth Poole	19	235
1933	5	20	Cokerham	M	W	Mt. Airy	Edward J. Cokerham	Maggie Sechrist	19	130
✓ 1933	6	24	Cockerham Joseph ^{Daniel} Alex.	M	W	Devotion	Alex W. Cockerham	Zypher Nixon	19	247
1933	8	26	Cockerham	F	W	Mt Airy Rt 6	Roy Cockerham	Della Surratt	19	942
✓ 1933	9	18	Cockerham	F	W	Mt Park	B. S. Cockerham	Levy Sparks	19	253
1933	9	22	Cockerham	F	W	Mt. Airy Rt. 6	F. R. (B.R.) Cockerham	Maggie Cockerham	19	950
✓ 1933	11	6	Cockerham Tommy Neal	M	W	State Road	Fred T. Cockerham	Fairy Guyer	19	259
✓ 1934	1	7	Cockerham	M	W	State Road	Dula Cockerham	Florence Creed	20	118
✓ 1934	3	24	Cockerham Joseph W. Cokerham	M	W	Elkin Lurg	D. E. Cockerham	Augusta Eldridge	20	124
✓ 1934	3	26	Cockerham David	M	W	Marsh Lurg	Elmer Cockerham	Bertha Mountz	20	312
1934	6	20	Cockerham Jasper Robert	M	W	Lhurmond	John D. Cockerham	Mary Wilmoth	20	12
1934	10	5	Cockerham Peggie Ann	F	W	Elkin	Foley Cockerham	Julia M. Norman	20	213
✓ 1934	10	18	Cockerham	F	W	Mt. Airy	Peter Cockerham	Myrtle Elizgard	20	596
1934	12	24	Cockerham	M	W	Elkin Rt 1	R. E. Cockerham	Addie Willey	21	3
1935	1	5	Cockerham	F	W	Mt Airy Rt 5	Glover Cockerham	Treva Smith	21	361
1935	2	22	Cockerham Ann Reta	F	W	Elkin	Herbert Cockerham	Effie Miller	21	164
1935	3	20	Cockerham Madine	F	W	St. Creek Lurg	Fred Cockerham	Eva Galyear	21	916
✓ 1935	3	25 26	Cockerham Lois Otta	F	W	Crutchfield	J. W. Cockerham	Pearl Dinkins	21	315
1935	5	3	Cockerham Barbara Jean	F	W	Mt Airy	Edward T. Cockerham	Mary Sechrist	21	692
1935	5	13	Cockerham Sarah Joyce	F	W	State Road	Don W. Cockerham	Cornelia Cockerham	21	135
1935	5	28	Cockerham	F	C	State Road	Raymond C. Cockerham	Lucy C. Cockerham	21	219
1935	12	11	Cockerham	M	W	State Road	Quinton C. Cockerham	Effie C. Cockerham	21	27
✓ 1935	12	14	Cockerham	M	W	Bryan Lurg	Fred T. Cockerham	Fairy May Guyer	21	27
1935	12	20	Cockerham	M	W	State Road	Don W. Cockerham	Lucy C. Cockerham	21	27
1936			Cockerham	F	W	Bryan Lurg	Odell Cockerham	Mae Phillips	22	21
1936	4	17	Cockerham Mamie Ruth	F	W	Mt Airy Rt 6	Andy C. Cockerham	Ruby Kelder	22	924
1936	5	30	Cockerham Betty Jane	F	W	Mt Airy Rt 6	Roy Cockerham	Dellie Saratt	22	929
1936	7	11	Cockerham Jessie Gray	M	W	Lurg to Home	Fella Ramey	Agnes Cockerham	22	85
1936	7 9	10	Cockerham Kelly Albert	M	W	St. Creek Lurg	Kelley Cockerham	Maggie Cockerham	23	813
1936	10	17	Cockerham Betty Law	F	W	Mt Airy Rt 4	(Illegitimate)	Maggie S. Cockerham	22	596

DATE OF BIRTH			SURNAME OF CHILD AND CHRISTIAN NAME, IF ONE IS GIVEN	Sex	Color	PLACE OF BIRTH	NAME OF FATHER	NAME OF MOTHER	RECORDED	
Year	Month	Day							Vol.	Page
✓ 1936	11	18	Cockerham Edmud Daniel	M	W	Marsh Sup.	Elmer Cockerham	Bertha Mountz	22	34
1936	12	11	Cockerham —	F	W	Mt. Airy Rt. 2.	Peter Cockerham	Myrtle Blizard	22	61
3 1936	12	17	Cochrane Cockerham Barbara Jean	F	W	Elkin	Herbert Cockerham	Effie Miller	22	24
1937	2	27	Cockerham —	M	W	Mt. Airy	Andy Cockerham	Fannie Sultk	23	58
1937	6	26	Cockerham —	M	W	Lowgap	Lemuel Cockerham	Clara E Moxley	23	86
1937	8	5	Cockerham James Monroe	M	W	Mt. Airy Rt. 2.	Edward Cockerham	Maggie Sechrist	23	42
1937	10	25	Cockerham —	F	W	Lowgap	Porter Cockerham	Rachel Hice	23	88
1938	3	4	Cockerham Shuson Lynn	F	W	Elkin	Rayall R. Cockerham	Edill M. Halcomb	24	31
1938	5	18	Cockerham —	F	W	Marsh Sup.	—	—	—	—
1938	3	19	Cockerham Glenda Marie	F	W	Critchfield	J. Monroe Cockerham	Emma L. Draughn	24	46
1938	4	21	Cockerham —	M	W	Mt. Airy	Romey C. Cockerham	Margie Gilley	24	92
1938	5	27	Cockerham —	M	W	Dobson Rt 1	Claud C. Cockerham	Issie M. Gilley	24	6
1938	10	20	Cockerham James Leslie	M	W	St. Creek Sup.	Lemuel J. Cockerham	Eliza E. Moxley	25	93
1938	10	23	Cockerham Eva Ruby	F	W	Mt. Airy Rt. 6.	Coy Cockerham	Ruby L. Halder	24	115
✓ 1938	11	2	Cockerham —	M	W	Elkin Rt. 1.	Overy V. Cockerham	Phoebe Halder	25	20
✓ 1938	11	28	Cockerham Peggy Jean	F	W	Bryan Sup.	Alex Cockerham	Zephyr Nixon	25	8
1939	2	10	Cockerham —	F	W	Mt. Airy	J. P. Cockerham	Myrtle Blizard	25	56
1939	3	8	Cockerham Wade Nelson	M	W	Mt. Airy Rt. 6.	Roy Cockerham	Della Sumatt	25	85
1939	4	20	Cockerham —	M	W	Mt. Airy	Romey C. Cockerham	Margie E. Gilley	25	59
1939	5	13	Cockerham Jack Garland	M	W	Elkin	Troy Lee Cockerham	Velma H. Stonestreet	25	75
1939	5	27	Cockerham —	M	W	Marsh Sup.	—	—	—	—
1939	6	16	Cochran —	F	W	Mt. Airy	Edgar T. Cochran	Rieda S. Shirkenship	25	20
✓ 1939	9	14	Cockerham Anthony P. E.	M	W	Mt. Park	John F. Cockerham	Mattho E. Poole	25	3
1939	10	10	Cockerham — 2874 JR	M	W	Elkin	Walter Cockerham	Mae Durham	25	17
1939	11	9	Cockerham Key Clarence	M	W	Mt. Airy Rt.	Wayne S. Cockerham	Bernice L. Ayers	25	49
1939	11	27	Cockerham Allie M.	F	W	Dobson Sup.	Henry M. Cockerham	Emma L. Draughn	26	101
1940	8	14	Cockerham Rebecca L.	F	W	Elkin	Wm. R. Cockerham	Cora S. Yarbter	26	41
1940	6	21	Cockerham Bobby Ray	M	W	Mt. Airy	Romey C. Cockerham	Margie P. Gilley	26	61
1940	9	19	Cockerham —	M	W	St. Creek Sup.	Ronald Cockerham	Nancy C. Halder	26	118
✓ 1941	2	2	Cockburn Sylvia Belle	F	W	Bryan Sup.	Edmud Cockburn	Bertha Mance	27	8
✓ 1941	4	11	Cockburn —	M	W	Elkin Sup.	Dutch Cockburn	Florence Reed	27	20
✓ 1942	5	14	Cockburn Sharon Paul	F	W	Elkin	Stan Cockburn	Max Hayes	28	22
1942	9	10	" Carolyn Jean	F	W	Elkin	Gray D. Cockburn	Margaret M. Louch	28	312
1942	4	4	" Patricia Ann	F	W	Mt. Airy	Samuel W. Cockburn	Bernice L. Ayers	28	55
1942	2	9	" —	F	W	" "	Pat Cockerham	Myrtle Blizard	28	75
1942	2	8	" Nina Mae	F	W	St. Creek	Kellie L. Cockerham	Maggie L. Cockerham	28	122
1941	5	21	" —	M	W	" "	Roy Cockerham	Belle Sumatt	28	124
✓ 1942	2	28	" Nancy Lois	F	W	Elkin Sup.	Kobert C. Cockburn	Eddie J. Willey	29	24
✓ 1943	4	26	" Thomas Lee	M	W	" "	R. D. Cockburn	Mary Bell Milton	29	258
✓ 1943	12	3	" Richard Lee	M	W	" "	Duke W. Cockburn	Rosa F. Reed	29	489

→

DATE OF BIRTH			SURNAME OF CHILD AND CHRISTIAN NAME, IF ONE IS GIVEN		Sex	Color	PLACE OF BIRTH	NAME OF FATHER	NAME OF MOTHER	RECORDED	
Year	Month	Day								Vol.	Page
1943	10	3	Cockerton	Opel June	F	W	Sheals	Henry M. Cockerton	Eunice Luana Jones	29	1233
1943	5	5	"	Paul Hale	M.	W	St. Creek	Wm. Ray Cockerton	Della Secret	29	1325
1943	10	16	"	Kenneth Louise	F	W	"	Ronald Cockerton	Ella Halder	29	1349
1943	2	21	"	Robert Wendell	M	W	Franklin	Partus W. Cockerton	Rachel Marie Rice	29	1449
1943	1	12	"	-	M	W	"	Chaule C. Cockerton	Isaac M. Kelley	29	1445
1944	11	24	"	Elizabeth Ann	F	st.	Mt. Airy	Columbus Cockerton	Vera E. Stacey	30	295
1944	9	27	"	-	F	st.	"	Grouse Cockerton	Irene Smith	30	532
1944	11	13	"	David Gray	M	st.	Dryden	Ally C. Cockerton	Zephyr Wilson	30	757
1944	10	18	"	Rebecca Gray	F	st.	St. Creek	Wm. Ray Cockerton	Della Secret	29	1325
1944	4	23	"	Betty Jeanette	F	st.	Elkin	Dick Cockerton	Minnie L. Roberts	30	932
1944	9	12	Cochran	Ray Thomas	M	st.	Franklin	McKinley Cochran	Minnie Nelson	30	1295
1944	12	23	Cockerton	Avery James	M	st.	Warsh	Avery V. Cockerton	Olivia A. Halder	30	1302
1942	10	10	Cockerton	Georgia Mae	F	st.	St. Creek	Cashy Cockerton	Betty M. Atkins	30	1338
1944	4	3	Cockerton	Ratter Laine	F	st.	St. Creek	Cashy Cockerton	Betty M. Atkins	30	1357
1944	7	1	"	Andy Mose	M	st.	"	Andy C. Cockerton	Luby L. Halder	30	1365
1945	9	8	"	Larry Edward	M	st.	Mt. Airy	E. J. Cockerton	Maggie Sechrist	31	530
1945	9	23	"	-	M	st.	"	Benjamin Cockerton	Lance E. Meers	31	543
1945	2	7	"	Michael Dale	M	st.	Elkin	Clair D. Cockerton	Marye Hayes	31	178
1945	8	9	"	Katherine	F	st.	Elkin	John H. Cockerton	Margie J. Travers	31	414
1945	8	9	"	John Henry	M	st.	Elkin	Dick Cockerton	Minnie L. Roberts	31	415
1945	11	6	"	Bertha F.	F	st.	Elkin	Virgil J. Cockerton	Janice P. Cooper	31	527
1945	12	11	"	A. J. Junior	M	st.	"	Charlie A. Cockerton	Pauline Brown	31	577
1945	8	11	"	Douglas	M	st.	St. Creek	Ray Cockerton	Della Sumatt	31	738
1946	10	5	"	Ronald Virgil	M	W	Elkin	Virgil J. Cockerton	Janice P. Cooper	32	777
1946	12	2	"	Bobby Harold	M	W	"	Dyre H. Cockerton	Ruby Paul Steele	32	1312
1946	6	16	"	Judith Dale	F	W	"	Ralph W. Cockerton	Della L. Switzer	32	1385
1946	9	16	"	Ronald Leroy	M	W	St. Creek	Daniel Cashy Cockerton	Betty M. Atkins	32	1501
1946	9	4	"	Wesley Hadden	M	W	Mt. Airy	Wesley H. Cockerton	Connie Marie Cotto	32	606
1946	2	27	"	Romona Sue	F	W	"	Raymond C. Cockerton	Lena Viola Snow	32	659
1946	2	27	"	Lois Lee	F	W	"	Raymond C. Cockerton	Lena Viola Snow	32	660
1946	3	29	"	Mary Susan	F	W	"	Blanche R. Cockerton	Vera E. Stacey	32	694
1947	3	3	"	Kenneth Tracy	M	st.	"	Ford B. Cockerton	Louise E. Meers	33	63
1947	3	16	"	Rebecca Gray	F	st.	St. Creek	Wm. Ray Cockerton	Della Secret	29	1325
1947	8	18	"	Lickly J.	M	st.	Elkin	Cashy Cockerton	Eupay M. Surdam	33	566
1947	9	17	"	Wesley Hadden	M	st.	Elkin	Wesley H. Cockerton	Connie Marie Cotto	32	606
1947	9	27	"	Linda Joy	F	st.	Elkin	Wallace C. Cockerton	Joy H. Surdam	33	654
1947	11	3	Cochrane	Janice Kay	F	st.	Elkin	Ron H. Cochrane	Hazel S. York	33	728
1947	2	11	Cockerton	Luddy Cash	M	st.	St. Creek	Andy C. Cockerton	Luby L. Halder	33	929
1948	3	20	"	Rebecca Gray	F	st.	St. Creek	Wm. Ray Cockerton	Della Secret	29	1325
1948	3	21	"	Susan Ellen	F	W	"	Paul Jell	Ruth Baravgha	34	252

TWINS

DATE OF BIRTH			SURNAME OF CHILD AND CHRISTIAN NAME, IF ONE IS GIVEN	Sex	Color	PLACE OF BIRTH	NAME OF FATHER	NAME OF MOTHER	RECORDED	
Year	Month	Day							Vol.	Page
1948	11	8	Cockburn Betty Kathryn	F	W	Elkin	James C. Cockburn	Mary W. Duckton	34	712
1948	12	30	" Jo Ann	F	W	"	Walter K. Cockburn	Betty Jean Carter	34	82
1948	6	27	" Mary	F	W	"	Walter K. Cockburn	Betty Jean Carter	34	82
1948	5	22	" Dennis Caldwell	M	W	mt wing	R.W. Cockburn	Sella S. Surratt	34	101
1948	2	23	Cochran James Carlton	M	W	"	C.E. Cochran	Isabella B. Casell	34	35
1948	12	19	Cockburn Brenda Stage	F	W	"	Bene Ora Cockburn	Bonnie E. Matthews	34	822
1949	1	27	Cockburn	M	W	"	Lu L. Cockburn	Lula M. Carmick	35	24
1949	1	5	Cockburn Elsie Ann	F	W	Elkin	Harrie J. Cockburn	Mabel J. Combs	35	38
1949	7	25	Cochrane Nancy P.	F	W	Elkin	Alan M. Cochrane	Hyul B. York	35	75
1949	2	13	Cockburn Roger Gray	M	W	Elkin	Walter J. Cockburn	Joy A. Durham	35	12
1949	3	24	Cockburn Michael B.	M	W	Elkin	John B. Cockburn	Margaretta White	35	20
1949	5	22	Cockburn Benny Lee	M	W	Elkin	Charlie A. Cockburn	Pauline Brown	35	324
1949	9	10	Cockburn Juice A.	F	W	"	Lay A. Cockburn	Clemie J. Barker	35	533
1949	10	12	Cockburn Mary A.	F	W	"	James J. Cockburn	Dorothy E. Couch	35	622
1949	11	17	Cockburn Stephen J.	M	W	"	Thomas H. Cockburn	Ida M. Edwards	35	102
1949	11	26	Cockburn Lance Jerry	M	W	Franklin	Peter Cockburn	Rachel Rice	35	804
1949	1	13	Cockburn Gale	F	W	Shoals	Joe Cockburn	Mary K. Stone	35	846
1950	7	5	Cockburn Andy James	M	W	Elkin	James C. Cockburn	Elle C. Lane	36	162
1950	10	27	Cockburn Julia Paige	F	W	"	Betty Jack Cockburn	Betty Jean Duck	36	166
1950	11	16	Cockburn Susan Paul	F	W	"	John W. Cockburn	Agillium Wintrol	36	167
1950	8	8	Cockburn	F	W	St. Creek	Lu Kasee Cockburn	Lula Mae McDaniel	36	767
1950	9	24	Cochran Jacobus Marie	F	W	mt wing	Oyle E. Cochran	Devonnie Park	36	261
1950	10	29	Cockburn Brenda Cecyl	F	W	"	Kenneth H. Cockburn	Chie E. Lane	36	262
1949	7	24	Cockburn Phyllis S.	F	W	Winston Salem	Edward J. Cockburn	Mary M. Seebach	35	931
1951	4	11	Cockburn Arlie Lee	M	W	Elkin	Howard D. Cockburn	Bertie M. Barker	37	321
1951	5	19	Cockburn Robert E.	M	W	Elkin	Thomas H. Cockburn	Ida M. Edwards	37	322
1951	2	5	Cockburn Eva Kay	F	W	St. Creek	Odell Cockburn	Myra Duckham	37	323
1951	2	5	Cockburn Gordon Ray	M	W	St. Creek	"	"	37	324
1950	12	16	Cockburn	M	W	"	J. L. Cockburn	Sella S. Surratt	37	325
1951	7	11	Cockburn Phyllis Ann	F	W	Elkin	Harham E. Cockburn	Faye J. Adams	37	326
1951	4	8	"	F	W	St. Creek	Cashy D. Cockburn	Betty M. Atkins	37	327
1951	7	21	" Linda Ann	F	W	Elkin	Joe H. Cockburn	Franie J. Mendie	37	328
1951	7	22	" Johnny S.	M	W	"	James D. Cockburn	Etta C. Lane	37	329
1951	10	20	" Gregory K.	M	W	"	Russ Cockburn	Opal M. Hayes	37	330
1951	11	7	"	F	W	"	Thomas H. Cockburn	Ida M. Edwards	37	331
1952	7	18	" Linda Jean	F	W	St. Creek	Anna E. Cockburn	Bonnie Matthews	38	298
1952	9	19	" Barbara Kay	F	W	Elkin	R.S. Cockburn	Mary Bell Wulter	38	299
1952	9	8	" Kathy Jane	F	W	"	Mervin E. Cockburn	Anna Lu Rogers	38	300
1952	10	2	"	F	W	"	Thomas H. Cockburn	Ida M. Edwards	38	301
1952	5	15	" Cathy Lynn	F	W	"	John B. Cockburn	Margaretta S. White	38	302

DATE OF BIRTH			SURNAME OF CHILD AND CHRISTIAN NAME, IF ONE IS GIVEN	Sex	Color	PLACE OF BIRTH	NAME OF FATHER	NAME OF MOTHER	RECORDED	
Year	Month	Day							Vol.	Page
1952	6	19	Cockerton Simon Howard	M	C	Elkin	Simon D. Cockerton	Velie O. Smith	38	305
1952	11	13	Cockerton Isaac Lauraine	F	W	"	Paul M. C. Cockerton	Maria B. White	38	304
1952	8	29	Cockerton Ellen Alvaine	F	W	Mt. Airy	Wm. Roy Cockerton	Mella S. A. Smith	39	302
1953	9	20	Cockerton Betty Jo	F	W	Elkin	Joseph A. Cockerton	Sara A. Southard	39	304
1953	11	21	Cockerton Joseph M.	M	W	Mt. Airy	Lee K. Cockerton	Lula M. McFarland	39	305
1953	8	19	Cockerton Michael R.	M	W	Elkin	Walter K. Cockerton	Betty Jane Carter	39	306
1953	2	16	Cockerton Ricky J.	M	W	Elkin	Harborn E. Cockerton	Joye D. Adams	39	307
1953	1	29	Cockerton Michael R.	M	W	Elkin	Neal J. Cockerton	Mary K. Burgess	39	308
1953	3	9	Cockerton	M	W	Elkin	Charles H. Cockerton	Phyllis H. ...	39	309
1953	1	6	Cockerton John S.	M	W	Elkin	John H. Cockerton	Sibyl A. Winstel	39	310
1953	4	13	Cockerton Randall H.	M	W	Elkin		Peggy Ann Cockerton	39	311
1953	12	3	Cockerton Karen J.	F	W	Forsyth	Fred C. Cockerton	Maria E. Surenson	39	312
1953	6	30	Cockerton Jan Lee	F	W	Forsyth	Raymond C. Cockerton	Lena D. Snow	39	313
1954	12	18	Cockerton Alon Raig	M	W	Elkin	W. C. Cockerton	Ida Mae Johnson	40	264
1954	7	11	Cockerton Jemie Lee	M	W	Dobson	Charles C. Cockerton	Ida Mae Johnson	40	265
1954	7	17	Cockerton Darlene Marie	F	W	Elkin	Rex L. Cockerton	Corie E. Hayes	40	266
1954	2	11	Cockerton Billy Mark C.	M	W	"	Billy J. Cockerton	Betty Jean Samuel	40	267
1954	8	12	Cockerton John David	M	W	Winston Salem	John K. Cockerton	Margaret M. Stinson	40	268
1955	12	20	Cockerton Buddy R.	M	W	Elkin	Amiel E. Cockerton	Mary E. Dudley	41	235
1955	6	10	Cockerton Leroy L.	M	W	Elkin	Raymond C. Cockerton	Lena V. Snow	41	236
1955	2	5	Cockerton Rebekah R.	F	W	Mt. Airy	Ray H. Cockerton	Lucille Johnson	41	237
1955	1	15	Cockerton Eddie Allan	M	W	"	Daniel C. Cockerton	Betty Mae Atkins	41	238
1955	2	16	Cockerton Patricia L.	F	W	Dobson	Lu L. Cockerton	Lula Mae McFarland	41	239
1955	3	1	Cockerton Margaret Ann	F	W	Elkin	Fred J. Cockerton	Mary P. Thomas	41	240
1955	2	27	Cockerton Patricia E.	F	W	Elkin	John K. Cockerton	Muriel L. Smith	41	241
1955	5	26	Cockerton Ronald G.	M	W	Elkin	Joseph A. Cockerton	Sarah A. Southard	41	242
1955	8	31	Cockerton Tony E.	M	W	Elkin	Joseph H. Cockerton	Janice M. Snow	41	243
1955	7	22	Cockerton Bruce Allen	M	W	Forsyth Co.	Oran E. Cockerton	Nannie E. Matthews	41	244
1956	10	25	Cochrane Paul M. D.	M	W	Elkin	Paul M. Cochrane	Maria B. White	42	195
1956	1	1	Cockerton Patricia Ann	F	W	Elkin	Elmer D. Cockerton	Mary E. Dudley	42	196
1956	12	17	Cockerton Mack L.	M	W	Elkin	Billy J. Cockerton	Annie M. Smith	42	197
1956	11	4	Cockerton David M.	M	W	Mt. Airy	Rex L. Cockerton	Lula Mae McFarland	42	198
1956	11	4	Cockerton Daniel Mark	M	W	Mt. Airy	Rex L. Cockerton	Lula Mae McFarland	42	199
1956	5	21	Cockerton Cathy J.	F	W	Elkin	Artie K. Cockerton	Carla N. Hixon	42	200
1956	7	5	Cockerton	F	W	Elkin	Artie K. Cockerton	Carla N. Hixon	42	201
1956	9	20	Cockerton	M	W	Elkin	Amiel E. Cockerton	Betty Mae Atkins	41	238
1956	9	29	Cockerton Cynthia D.	F	W	Dobson	Ronald L. Cockerton	Nancy E. Halder	42	203
1956	5	18	Cockerton John B. Jr.	M	W	Elkin	John B. Cockerton	Margaret L. Smith	42	204
1956	12	20	Cockerton	M	W	Elkin	Amiel E. Cockerton	Betty Mae Atkins	41	238
1956	7	22	Cockerton	M	W	Forsyth Co.	Oran E. Cockerton	Nannie E. Matthews	41	244

DATE OF BIRTH			SURNAME OF CHILD AND CHRISTIAN NAME, IF ONE IS GIVEN	Sex	Color	PLACE OF BIRTH	NAME OF FATHER	NAME OF MOTHER	RECORD#	
Year	Month	Day							Vol.	Page
1955	12	19	Cockburn	F	F	Elkin	Rocky MacKenzie	Betty MacKenzie	44	23
1957	8	18	Cockburn	M	W	Elkin	Jackie L. Cockburn	Julia H. Hayes	43	26
1957	6	5	Cockburn	F	F	Elkin	Erion D. Cockburn	Peggy J. Lewis	43	28
1957	1	4	Cockburn	F	W	Mt. Airy	Roy W. Cockburn	Lillian D. Johnson	43	26
1957	2	11	Cockburn	F	W	Mt. Airy	Joseph D. Cockburn	Dolly S. Lallyson	43	20
1957	8	19	Cockburn	F	W	Elkin	Claude C. Cockburn	Lois M. Tilley	43	20
1957	4	6	Cockburn	F	W	Elkin	Walter C. Cockburn	Sarah S. DeGruy	43	24
1957	6	2	Cockburn	F	W	Winston Salem	W.D. Cockburn	Wm. E. Bunchon	43	10
1956	11	28	Cockburn	M	W	"	D. L. Cockburn	Ernie Hickox	43	18
1958	5	9	Cockburn	M	W	Mt. Airy	H. Roy Cockburn	Sella Ann Swartz	44	21
1958	2	26	Cockburn	F	W	Elkin	John B. Cockburn	Margaret L. White	44	21
1958	8	28	Cockburn	F	W	Elkin	Patricia Cockburn	Arthur H. White	44	21
1958	9	13	Cockburn	F	W	Elkin	Samuel F. Cockburn	Betty Mae Barker	44	21
1958	11	20	Cockburn	F	W	Elkin	Orlie K. Cockburn	Doralean Finson	44	21
1959	12	27	Cockburn	F	W	Mt. Airy	Roy C. Cockburn	Selma M. Taylor	45	25
1959	8	28	Cockburn	F	W	Elkin	Joseph D. Cockburn	Sarah A. Southard	45	25
1959	6	7	Cockburn	M	W	Elkin	Erion D. Cockburn	Peggy J. Lewis	45	25
1959	8	18	Cockburn	M	W	Elkin	Clyde M. Cockburn	Signid Lorosch	45	25
1959	1	26	Cockburn	F	W	Elkin	Edward D. Cockburn	Brettie M. Barker	45	25
1960	8	10	Cockburn	F	W	Mt. Airy	Morris D. Cockburn	Therence J. Griffith	46	22
1960	7	12	Cockburn	F	W	Elkin	Billy Rae Cockburn	Betty M. Renegar	46	22
1960	5	24	Cockburn	F	W	Elkin	Samuel F. Cockburn	Betty Mae Barker	46	22
1960	3	25	Cockburn	F	W	Elkin	Samuel F. Cockburn	Betty Mae Barker	46	22
1961	2	5	Cockburn	M	W	Elkin	James C. Cockburn	Deborah's Cook	47	211
1961	7	27	Cockburn	F	W	Elkin	Clyde M. Cockburn	Signid Lorosch	47	212
1961	10	11	Cockburn	F	W	Mt. Airy	Roy Charles Cockburn	Shirley Mae Taylor	47	212
1961	12	17	Cockburn	F	W	Elkin	Walter G. Cockburn	Shirley Mae Taylor	47	213
1961	5	18	Cockburn	M	W	Mt. Airy	Maum K. Cockburn	Shirley Lee Brown	47	214
1962	4	24	Cockburn	F	W	Forsyth	Jack D. Cockburn	Melinda A. Jones	48	266
1962	10	8	Cockburn	F	W	Elkin	Samuel F. Cockburn	Betty Mae Barker	48	266
1962	12	8	Cockburn	F	W	Mt. Airy	Andy C. Cockburn	Ricky L. Holder	48	268
1962	9	1	Cockburn	F	W	Elkin	Arthur J. Cockburn	Therence J. Griffith	48	266
1962	3	27	Cockburn	F	W	Mt. Airy	Paul H. Cockburn	Fay L. Lowe	48	270
1962	1	8	Cockburn	M	W	"	Daniel C. Cockburn	Betty M. Atkins	48	271
1962	11	29	Cockburn	F	W	Elkin	Walter G. Cockburn	Shirley Mae Taylor	48	272
1962	8	2	Cockburn	F	W	Elkin	Joseph D. Cockburn	Lois M. Tilley	48	272
1963	1	22	Cockburn	M	W	"	David W. Cockburn	Lacey R. Norman	49	239
1963	9	14	Cockburn	M	W	Mt. Airy	Billy G. Cockburn	Carol D. Deatherage	49	240
1963	1	23	Cockburn	M	W	"	Albert K. Cockburn	Sarah J. Edwards	49	241
1963	9	22	Cockburn	F	W	"	James H. Cockburn	Therence J. Griffith	49	241
1963	1	12	Cockburn	F	W	"	Bobby Lee Cockburn	Lois M. Tilley	49	243

NO.	LAST NAME	FIRST NAME	BIRTH DATE	DEATH DATE	MISCELLANEOUS INFORMATION	CODE
1561	CAUDLE	Gaynell Truitt	05-05-1936	03-14-1981		236
1562	CAUDLE	Mary Jane	04-11-1866	04-19-1939		171
1563	CAUDLE	Susan	1853	1920		043
1564	CAUDLE	Susie Moxley	06-23-1892	12-05-1909		206
1565	CAUDLE	Wilburn	05-13-1871	01-31-1964		171
1566	CECIL	Hezzie	[NA]	05-02-1965	f-William; sister-Amanda Saddler	063
1567	CENTOBEN	Bennie Spicer	02-04-1923	09-07-1974		171
1568	CHAMBERS	Annie	05-11-1874	05-21-1945		285
1569	CHAMBERS	Ellis	[NA]	[NA]		285
1570	CHAMBERS	John	08-02-1872	05-31-1929		285
1571	CHAMBERS	John A.	04-16-1900	02-25-1975		236
1572	CHAMBERS	Lessie Brown	04-25-1900	12-30-1971		236
1573	CHAMBERS	Mack F.	11-11-1905	10-09-1974		131
1574	CHAMBERS	Melinda Diane	1973	1973		146
1575	CHAMBERS	Randy Jerry	1974	1974		146
1576	CHAMBERS	Sally	03-12-1864	04-17-1947		285
1577	CHAMBERS	Susanah E.	03-29-1832	03-07-1891		285
1578	CHAMBERS	Watson M.	09-16-1830	11-16-1893		285
1579	CHANDLER	Mary Lucinda	06-10-1852	08-?-1855	f-Elijah	224
1580	CHAPPELL	Charlie	[NA]	1907	f-William; m-M. Jane	104
1581	CHAPPELL	Ennice	1882	1954		104
1582	CHAPPELL	Ernest L.	04-23-1923	05-08-1967	PFC NC US Army WW II	104
1583	CHAPPELL	Gwyn	10-01-1904	06-06-1955		104
1584	CHAPPELL	G.L.	1849	1917		104
1585	CHAPPELL	James	1849	1906		104
1586	CHAPPELL	James Lee	06-02-1921	06-16-1981		139
1587	CHAPPELL	Letcher	04-02-1908	05-26-1979		104
1588	CHAPPELL	Lloyd	06-22-1911	03-16-1978	w-Ethel L.	175
1589	CHAPPELL	M. Jane	09-04-1885	09-26-1962	h-William	104
1590	CHAPPELL	Nancy Brown	[NA]	[NA]		236
1591	CHAPPELL	Olen Lafayette	12-29-1911	04-03-1986		104
1592	CHAPPELL	Retha	1918	1928	p-M/M R.L.	104
1593	CHAPPELL	Robert L.	1875	1953		104
1594	CHAPPELL	Roy Lee	03-09-1915	03-01-1984		228
1595	CHAPPELL	William	09-01-1878	06-01-1975	w-M. Jane	104
1596	CHAPPELL	[NA]	[NA]	1909	f-William; m-M. Jane	104
1597	CHAPPELL	[NA]	[NA]	03-17-1947	infant daughter; p-M/M Roy	228
1598	CHATHAM	Alice	07-29-1886	03-20-1930		084
1599	CHEEK	Audie Jarvis	03-11-1897	07-25-1985		236
1600	CHEEK	Bessie Olevia	10-06-1904	11-25-1906		285

NO.	LAST NAME	FIRST NAME	BIRTH DATE	DEATH DATE	MISCELLANEOUS INFORMATION	CODE
1601	CHEEK	Betty	[NA]	12-29-1895		206
1602	CHEEK	Caroline Edwards	11-22-1858	07-30-1934		145
1603	CHEEK	Chelsey	[NA]	04-29-1864	age 54	038
1604	CHEEK	Cora Brooks	07-26-1886	05-31-1979		285
1605	CHEEK	Crockett Columbus	02-12-1873	01-31-1956		054
1606	CHEEK	Earl Mack	11-13-1920	07-09-1973	f-Isaac Monroe; m-Jane Wagoner	040
1607	CHEEK	Edd	11-03-1857	08-01-1925		285
1608	CHEEK	Elmer Lee	01-31-1924	10-24-1943		290
1609	CHEEK	Fielden W.	01-23-1862	07-01-1955	w-Mary Long	145
1610	CHEEK	Frankie	[NA]	12-08-1893		041
1611	CHEEK	F.B.	04-20-1841	02-26-1934	Reverend	145
1612	CHEEK	Henderson	08-01-1849	09-01-1910	w-Millie Higgins	040
1613	CHEEK	Henderson	01-07-1804	02-02-1897	w-Lucy Bryan	145
1614	CHEEK	H. Carey	08-28-1858	04-06-1953		145
1615	CHEEK	Isaac Monroe	01-13-1881	01-25-1973	w-Jane Wagoner	040
1616	CHEEK	Isom	07-12-1859	03-09-1939		290
1617	CHEEK	Isom C.	09-02-1889	11-27-1969		236
1618	CHEEK	Jane Edwards	03-28-1849	11-18-1911		145
1619	CHEEK	Jane Wagoner	06-10-1880	10-02-1970	h-Isaac; p-James/Francis Wagoner	040
1620	CHEEK	John	05-07-1843	03-26-1855	f-Henderson; m-Lucy	039
1621	CHEEK	John Morgan	02-26-1868	10-19-1959	w-Olive V. Cornett	145
1622	CHEEK	Lonnie Reeves	07-19-1896	10-30-1985		290
1623	CHEEK	Lucy Bryan	05-24-1818	02-17-1905	h-Henderson	145
1624	CHEEK	Martha	12-31-1838	07-22-1935		206
1625	CHEEK	Martha Fender	1838	1920	h-F.B.	081
1626	CHEEK	Mary Long	01-28-1863	05-10-1948	h-Fielden W.	145
1627	CHEEK	Meredith	05-10-184?	08-17-1924	w-Peggy Ann	041
1628	CHEEK	Merideth	1816	11-12-1903	w-Sallie; f-Richard, Sr.	187
1629	CHEEK	Millie Higgins	12-28-1851	11-25-1943	h-Henderson; b-Dave	040
1630	CHEEK	Olive Mae	12-22-1884	02-12-1904		206
1631	CHEEK	Olive V. Cornett	05-27-1873	02-22-1958	h-John Morgan	145
1632	CHEEK	Page	05-11-1911	07-21-1913	f-R.L.; m-Mallie	206
1633	CHEEK	Pearl Pruitt	04-27-1889	04-15-1986		202
1634	CHEEK	Peggy Ann	1847	1917	h-Meredith	041
1635	CHEEK	Pheby	03-?-1802	03-01-1869		038
1636	CHEEK	Ralph B.	10-22-1909	05-06-1977		145
1637	CHEEK	Richard	09-08-1834	07-19-1913		206
1638	CHEEK	R.M.	184?	01-26-1902		041
1639	CHEEK	Sallie	1827	10-12-1914	h-Merideth	187
1640	CHEEK	Sam	01-02-1891	11-08-1947		285

NO.	LAST NAME	FIRST NAME	BIRTH DATE	DEATH DATE	MISCELLANEOUS INFORMATION	CODE
1641	CHEEK	Talmadge	06-25-1906	08-20-1906	f-R.L.; m-Mallie	206
1642	CHEEK	Theodore	04-13-1903	04-28-1903	f-R.L.; m-Mallie	206
1643	CHEEK	Trixie Warden	05-26-1898	07-27-1966	h-Walter W.	290
1644	CHEEK	Victoria Cox	08-11-1863	08-07-1936		290
1645	CHEEK	Walter Winfred	02-27-1893	01-16-1983		290
1646	CHEEK	William	04-14-1844	12-19-1873	Confederate soldier; w-Matilda	042
1647	CHEEK	W. Bryant	11-24-1844	04-24-1932		145
1648	CHEEK	Zollie	12-17-1896	02-28-1897		206
1649	CHEEK	[NA]	[NA]	[NA]	infant twin; f-Joe; m-Sue Bradley	039
1650	CHEEK	[NA]	[NA]	[NA]	infant twin; f-Joe; m-Sue Bradley	039
1651	CHEEK	[NA]	[NA]	[NA]	child	179
1652	CHEEK	[NA]	11-11-1912	11-11-1912	f-R.E.; m-Cora	206
1653	CHEEK	[NA]	[NA]	[NA]	child; f-Enoch	285
1654	CHEEK	[NA]	[NA]	[NA]	h-Enoch	285
1655	CHEEK	[NA]	[NA]	[NA]	b-Enoch	285
1656	CHILDERS	Franklin L.	1871	1902		236
1657	CHILDERS	Hiram	1831	1902		236
1658	CHILDERS	Jennie P.	1888	1902		236
1659	CHILDERS	Tenie	1840	1916		236
1660	CHOATE	Amelia	11-19-1866	04-02-1901		054
1661	CHOATE	Anna	09-15-1822	04-03-1912		063
1662	CHOATE	Arthur F.	04-15-1910	08-03-1975		046
1663	CHOATE	Bert O.	03-13-1885	02-10-1973	Dr.; w-Janie B.; p-S.A. & Laura Edwards	236
1664	CHOATE	Bertha Rector	1885	1943		054
1665	CHOATE	Bessie C.	01-12-1901	01-14-1976		131
1666	CHOATE	Bettie R.	12-23-1913	07-14-1942		046
1667	CHOATE	Cabble C.	09-05-1883	08-31-1970		290
1668	CHOATE	Candis	02-?-1857	04-07-1923	h-John T.	041
1669	CHOATE	Carl Raymond	10-03-1905	04-25-1983		043
1670	CHOATE	Celia	[NA]	[NA]	h-Lum	173
1671	CHOATE	Charles Dean	01-05-1923	04-14-1979	w-Marie (2nd) f-P. Leff; m-Myrtle	236
1672	CHOATE	Charles Edward	1952	1954		054
1673	CHOATE	Daisy E.	10-12-1908	03-29-1933		046
1674	CHOATE	Donna Greer	09-24-1908	06-02-1986		155
1675	CHOATE	Emmet	1871	1938	w-Flora	046
1676	CHOATE	Flora	1879	1974	h-Emmet	046
1677	CHOATE	Florence M.	07-01-1884	07-28-1967		063
1678	CHOATE	Floyd Edgar	1886	1936		054
1679	CHOATE	Frank L.	03-25-1925	03-20-1965		173
1680	CHOATE	Garnie	07-10-1895	05-26-1897	f-John T.; m-Candis	041

NO.	LAST NAME	FIRST NAME	BIRTH DATE	DEATH DATE	MISCELLANEOUS INFORMATION	CODE
2041	COX	N. Oleana	06-03-1927	07-11-1929	p-M/M P.R.	174
2042	COX	Ola Jane	09-13-1883	12-30-1983		271
2043	COX	Otis Paige	1916	1928		053
2044	COX	Patty	05-23-1937	07-19-1937	f-C.L.; m-Kina	290
2045	COX	Pollie	01-25-1834	01-13-1913	h-John R.	053
2046	COX	Rachel	12-26-1878	09-24-1935		206
2047	COX	Randolph A.	1863	1928		053
2048	COX	Robert Gwyn	05-13-1895	08-02-1982		290
2049	COX	Robert L.	08-11-1865	12-26-1920		206
2050	COX	Rosa C.	1861	1937	h-Melvin B.	290
2051	COX	Rosan C.	11-18-1848	08-29-1907		051
2052	COX	R. Ennice	08-31-1865	03-25-1951	h-Calvin J.	290
2053	COX	Sarah	[NA]	[NA]		144
2054	COX	Soloman P.	06-07-1853	02-08-1888		051
2055	COX	Victoria Osborne	04-26-1889	01-16-1975		192
2056	COX	Wiley C.	01-26-1893	07-18-1894	f-Wiley Everette; m-Laura	233
2057	COX	Wiley Everette	01-08-1853	10-09-1940	w-Laura	233
2058	COX	William	07-29-1890	09-13-1956		170
2059	COX	William R.	04-21-1837	10-25-1922		174
2060	COX	Willie Miller	11-10-1906	03-08-1976	daughter; f-J.E.; m-Maude W.	204
2061	COX	W.E. Stenley	05-29-1929	09-18-1929	f-Kyle W.; m-Donna Moxley	204
2062	COX	W.F.	05-18-1858	07-11-1936	w-Mary	015
2063	COX	W.H.	[NA]	[NA]		206
2064	COX	Zola Woodie	03-30-1892	05-22-1971		165
2065	COX	[NA]	[NA]	[NA]	infant twin; f-John R.; m-Pollie	053
2066	COX	[NA]	[NA]	[NA]	infant twin; f-John R.; m-Pollie	053
2067	COX	[NA]	[NA]	[NA]	infant	144
2068	COX	[NA]	[NA]	[NA]		161
2069	COX	[NA]	[NA]	[NA]	h-Major	204
2070	COX	[NA]	[NA]	[NA]	infant; f-Major	204
2071	CRAFT	Emily J.	09-14-1850	09-25-1906		258
2072	CRAFT	Grady	05-29-1927	01-18-1930	f-Bert	285
2073	CRAFT	Una Fae	05-22-1934	11-01-1934	f-Bert	285
2074	CRANFORD	Joe Clyde	03-16-1916	01-05-1954		236
2075	CRAVEN	E. Bernice Andrews	06-19-1921	03-02-1976		043
2076	CRAVEN	Frank	10-18-1898	09-21-1968	Captain	009
2077	CRAVEN	Wilma Todd	03-07-1916	09-29-1967		206
2078	CREED	Addie E.	09-28-1879	07-31-1930	h-Joseph L.	105
2079	CREED	Belle Hackler	04-27-1877	07-06-1972	h-Henderson	105
2080	CREED	Bertha Mae	06-25-1901	09-22-1976	f-Henderson; m-Belle Hackler	105

NO.	LAST NAME	FIRST NAME	BIRTH DATE	DEATH DATE	MISCELLANEOUS INFORMATION	CODE
2081	CREED	Calvin Marshall	03-26-1900	08-16-1972	f-Joseph L.; m-Addie E.	105
2082	CREED	C.J.	07-19-1850	12-16-1917	w-Thursey Jane	105
2083	CREED	Edna Jane	07-07-1912	06-19-1917	f-Henderson; m-Belle Hackler	105
2084	CREED	Fleta V.	08-29-1905	06-15-1906	f-Joseph L.; m-Addie E.	105
2085	CREED	Foster M.	10-21-1902	06-25-1945	f-Joseph L.; m-Addie E.	105
2086	CREED	Henderson	12-25-1876	04-13-1917	w-Belle Hackler	105
2087	CREED	Margaret	08-09-1860	06-22-1905		009
2088	CREED	Thursey Jane	12-04-1850	02-17-1917	h-C.J.	105
2089	CREED	[NA]	07-19-1910	07-19-1910	f-Henderson; m-Belle Hackler	105
2090	CRIGGER	George	09-13-1890	09-20-1967	w-Betty M.	175
2091	CRINSHAW	Rosa	04-29-1902	06-05-1950		175
2092	CRITCHER	Bessie Taylor Jones	06-20-1881	07-23-1974		185
2093	CRITCHER	Joseph Wayne	09-04-1912	01-26-1925	p-M/M J.L.	185
2094	CROSSWHITE	Jane	05-01-1832	06-30-1877		108
2095	CROUSE	Adam	1752	[NA]		130
2096	CROUSE	Andrew	11-22-1966	11-25-1966	f-Robert; m-Margaret Andrews	104
2097	CROUSE	Andrew Garfield	10-07-1898	01-20-1904	f-Duffey; m-Sallie	065
2098	CROUSE	Arthur	08-20-1888	08-01-1895		285
2099	CROUSE	Arza	05-13-1899	09-24-1971		203
2100	CROUSE	Benjamin	1800	04-06-1891	w-Wady	061
2101	CROUSE	Bertha Mae	12-17-1919	02-27-1925		285
2102	CROUSE	Bertha Ola Rash	11-08-1911	01-07-1986		285
2103	CROUSE	Bertie Reed	10-23-1910	06-03-1986		290
2104	CROUSE	Berty	01-30-1896	11-11-1898	f-J.H; m-M.E.	057
2105	CROUSE	Bessie	08-07-1946	02-03-1967		285
2106	CROUSE	Bessie Brown	02-19-1901	07-14-1984		203
2107	CROUSE	Bessie H.	07-20-1900	04-26-1972		015
2108	CROUSE	Bessie Weaver	03-21-1884	01-07-1975	h-Thomas Leff	290
2109	CROUSE	Bettie Wady	02-29-1880	02-10-1970		061
2110	CROUSE	Billy Ray	02-09-1959	02-09-1959	f-Homer Smith; m-Dorothy Absher	186
2111	CROUSE	Bobby Joe	01-13-1950	09-15-1986		228
2112	CROUSE	Carl G.	04-29-1910	03-04-1951		063
2113	CROUSE	Caroline	[NA]	[NA]		285
2114	CROUSE	Celia E.	1900	1976		220
2115	CROUSE	Cessie McCann	06-02-1882	12-31-1969		285
2116	CROUSE	Charlie	02-22-1884	03-29-1952		186
2117	CROUSE	Charlie	[NA]	[NA]		285
2118	CROUSE	Charlie F.	1887	1957		008
2119	CROUSE	Charlie M.	01-10-1840	06-05-1920	w-Matilda	058
2120	CROUSE	Christena	11-07-1822	04-04-1898	h-John	062

DATE/DEATH MO DA YEAR	SURNAME	INDEXED NAME GIVEN NAME	AP SEX	LOCATION PLACE OF DEATH	NAME OF FATHER	NAME OF MOTHER	RECORDED BOOK PAGE
11 3 1940	CALLAHAN	JULIA ANN	F	SURRY	ROBERT SLAYDON	SAMERAH CALLAHAN	26 88
12 25 1982	CALLAHAN	LUCY HOLYFIELD	F	SURRY	JOHN HOLYFIELD	ALICE HUMPHRIES	67 76
9 13 1955	CALLAHAN	LUTHER MARION	M	SURRY	GEORGE CALLAHAN	NANCY HICE	41 33
11 22 1994	CALLAHAN	MALLIE BELLE MCCORMICK	F	SURRY	ELIJAH JOESPH MCCORMICK	MARY PLUTINA HUDSON MCCORMICK	79 74
9 2 1926	CALLAHAN	NINA OLENNIA	F	SURRY	OSCAR CALLAHAN	ESTER KEY	12 209
12 31 1973	CALLAHAN	NONNIE LEE	F	FORSYTH	SAMUEL MILLARD MARION	ELIZABETH MARION	58A 364
10 18 1929	CALLAHAN	NOT STATED	F	SURRY	OSCAR CALLAHAN	ESTER KEY	15 351
11 12 1923	CALLAHAN	STELLA	F	SURRY	JAMES J WILLIAMS	ELLEN HUDSON	9 147
3 11 1918	CALLAHAN	SUISAN	F	SURRY	GEORGE CALLAHAN	NOT STATED	4 440
2 7 1980	CALLAHAN	THOMAS JEFFERSON	M	SURRY	ROBERT CALLAHAN	FRANCES BUTCHER	65 93
10 3 1929	CALLAWAY	A M	M	SURRY	JAMES CALLAWAY	NANCY SNOW	15 454
3 1 1983	CALLAWAY	ANNIE HIATT	F	SURRY	ROBERT W HIATT	MITTIE MABE	68 76
2 14 1968	CALLAWAY	ARTHUR WILLIAM SR	M	GRANVILLE	MOSES CALLAWAY	NOT STATED	52 656
12 7 1916	CALLAWAY	BETTIE	F	SURRY	MARSHALL ADKINS	ISABEL HILL	2 377
5 23 1944	CALLAWAY	BILLY WAYNE	M	SURRY	TOMMIE CALLAWAY	RUTH SMITH	30 47
1 27 1986	CALLAWAY	CECIL WOLFE	F	SURRY	EUGENE WOLFE	ETTA MAYES	71 72
5 13 1957	CALLAWAY	CELIE PUCKETT	F	SURRY	HUGHIE PUCKETT	LIZZIE GOLDING	42 279
3 30 1933	CALLAWAY	CHARLES MAL	M	SURRY	JIM CALLAWAY	NANCY SNOW	19 280

INDEX TO DEATH RECORDS - SURRY COUNTY, N.C. - DATES: BEGINNING THRU 1998

DATE/DEATH MO DA YEAR	SURNAME	INDEXED NAME GIVEN NAME	AP SEX	LOCATION PLACE OF DEATH	NAME OF FATHER	NAME OF MOTHER	RECORDED BOOK PAGE
5 11 1963	CALHOUN	EARLY EDGAR	M	SURRY	BURTON JAMES CALHOUN	MITELDA WISHON CALHOUN	48 60
12 4 1957	CALHOUN	JAMES BURTON	M	SURRY	GRAY CALHOUN	BETTY ELIZABETH BULLOCK	42 278
8 26 1984	CALHOUN	JESSE WAYNE	M	SURRY	JULIA CALHOUN	MAZIE DRAUGHN	69 73
9 30 1927	CALHOUN	JOHN C	M	SURRY	NOT STATED	NOT STATED	13 485
9 12 1930	CALLAHAM	HATTIE JANE	F	SURRY	JNO H. CALLAHAM	FLORENCE CLIFTON	16 211
10 18 1918	CALLAHAM	JOHN ELMER	M	SURRY	J H CALLAHAM	FLORENCE CLIFTON	4 330
11 11 1958	CALLAHAN	ALICE	F	SURRY	JIM CALLAHAN	MARY ANN MAYS	44 46
6 30 1971	CALLAHAN	BENJAMIN FRANKLIN	M	FORSYTH	ROBERT BOB CALLAHAN	SARA FRANCES BUTCHER	56 92
6 10 1931	CALLAHAN	BETTY	F	SURRY	ROBERT CALLAHAN	FRANCES BUTCHER	17 180
6 16 1984	CALLAHAN	BILL FORD	M	SURRY	JOHN C CALLAHAN	ELLA L. GRAY	69 74
6 18 1943	CALLAHAN	CHARLIE	M	SURRY	BOB CALLAHAN	FRANCIS BUTCHER	29 32
1 16 1918	CALLAHAN	ELLAH	F	SURRY	J MORGAN CALLAHAN	ELISABETH CALLAHAN	4 21
2 15 1962	CALLAHAN	FLORENCE CLIFTON	F	FORSYTH	GREEN CLIFTON	NANCY RAKES	47 90
12 31 1932	CALLAHAN	FRANCES	F	SURRY	RUBE BUTCHER	NANCY GOLDEN	18 273
12 8 1952	CALLAHAN	HERMAN HENRY	M	SURRY	CHARLIE C. CALLAHAN	JULIA SLAYDON	38 53
8 17 1922	CALLAHAN	HIDRA	F	SURRY	BEN CALLAHAN	LUCY HOLDERFIELD	8 182
10 18 1918	CALLAHAN	JOHN ELMER	M	SURRY	J H CALLAHAN	FLORENCE CLIFTON	4 50
2 27 1949	CALLAHAN	JOHN HUGH	M	SURRY	ROBERT CALLAHAN	SARAH F BUTCHER	35 190

INDEX TO DEATH RECORDS - SURRY COUNTY, N.C. - DATES: BEGINNING THRU 1998

CAVE

PAGE 41

DATE/DEATH MO DA YEAR	SURNAME	INDEXED NAME GIVEN NAME	AP SEX	LOCATION PLACE OF DEATH	NAME OF FATHER	NAME OF MOTHER	RECORDED BOOK PAGE
9 16 1934	CAUDLE	SIMON JESSIE	M	SURRY	B C CAUDLE	SARAH HANIS	20 84
8 23 1958	CAUDLE	THOMAS MATHEW	M	SURRY	RUFFIN CAUDLE	CARDLINE HARRIS	44 54
2 6 1976	CAUDLE	TYRA WALTER	M	SURRY	ELISHA F CAUDLE	JANE HARRIS CAUDLE	61 99
8 6 1954	CAUDLE	WILLIAM ARTHUR	M	SURRY	SIMON CAUDLE	SARAH REECE	40 45
2 15 1976	CAUDLE	WILLIAM GROVER JOE BILL	M	FORSYTH	JACK CAUDLE	MATTIE CREED	61 98
3 18 1989	CAUDLE	WILLIAM RAYNOR	M	SURRY	WILLIAM ARTHUR CAUDLE	MARY CREED	74 68
12 24 1923	CAUDLE	WILLIE OLIVER	M	SURRY	OLIVER CAUDLE	LELA SCOTT	9 366
2 20 1980	CAUDLE	WILLIE OLMAN	M	SURRY	BARNEY CAUDLE	SARAH HARRIS	65 104
12 23 1923	CAUDLE	WIMBON SIDNEY	M	SURRY	OLIVER CAUDLE	LELA SCOTT	9 365
11 11 1971	CAUSEY	ORVILLE DAVID	M	SURRY	CYRUS CAUSEY	MABLE GILHOUSEN	56 99
9 15 1952	CAUTHORN	GREGORY STEPHEN	M	SURRY	WILLIAM CAUTHORN	MABEL COX	38 60
2 24 1954	CAVE	ADOPLHUS ALEXANDER	M	SURRY	THOMAS CAVE	JULINA GOLDEN	40 46
1 16 1979	CAVE	ANN BLUE	F	FORSYTH	WILLIAM E HAYNES	KATE BLUE	64 77
1 25 1956	CAVE	BENJAMIN FRANKLIN	M	SURRY	REUBEN CAVE	ADELINE MITCHELL	42 24
2 14 1981	CAVE	BENNY ROOSEVELT	M	SURRY	B F CAVE	LUCY SNOW	66 94
8 10 1961	CAVE	BERTHA JEWELL WHITAKER	F	SURRY	ELMER G WHITAKER	GRACE BADGETT	46 56
12 29 1992	CAVE	BESSIE M HUDSON	F	SURRY	W R (TOBE) HUDSON	JANE COE HUDSON	77 81
2 27 1984	CAVE	CLARENCE PAUL	M	SURRY	BENJAMIN F CAVE	MATILDA LUCINDA SNOW	69 34

DATE/DEATH MO DA YEAR	SURNAME	INDEXED NAME GIVEN NAME	AP SEX	LOCATION PLACE OF DEATH	NAME OF FATHER	NAME OF MOTHER	RECORDED BOOK PAGE
2 26 1997	CAVE	CLARENCE PAUL	M	SURRY	FLOYD HENRY CAVE	LINDA HUTSON	82 121
9 24 1964	CAVE	CYNTHIA ANNETTE	F	SURRY	EDWARD CAVE	CAROLYN REYNOLDS	49 81
<i>2/2</i> 9 1991	CAVE	DESSIE MAE	F	SURRY	JIM JENNINGS	SURINDA BECKNER	76 72
<i>(</i> 1 14 1947	CAVE	DOROTHY MAY	F	SURRY	BRADY CAVE	OHNA MARION	32 42
<i>✓</i> 3 14 1975	CAVE	DOROTHY VERNICE MARSH	F	FORSYTH	NENNY MARSH	LEOTA PAYNE	60A 83
<i>7</i> 12 3 1919	CAVE	ETHIL	F	SURRY	JOE SMITH	NOT STATED	5 94
9 26 1966	CAVE	GARY LANE	M	SURRY	FRANKLIN CAVE	FRANCES YOUNG	51 81
<i>✓</i> 11 27 1974	CAVE	GRATIS RUDOLPH	M	SURRY	ADOLPHUS ALEXANDER CAVE	ETTA STEELE	59A 99
<i>✓</i> 10 22 1942	CAVE	HAMILTON	M	SURRY	THOMAS R CAVE	BESSIE HUDSON	29 25
<i>✓</i> 5 21 1921	CAVE	J M	M	SURRY	RUBEN CAVE	ADELINE MITCHELL	7 34
<i>✓</i> 9 8 1978	CAVE	JACOB JOE	M	BUNCOMBE	JOHN THOMAS CAVE	MARTHA L FREEMAN	63 88
<i>✓</i> 12 18 1954	CAVE	JACOB REUBEN	M	SURRY	REUBEN CAVE	ADELINE MITCHELL	40 47
7 30 1983	CAVE	JAMES MANUEL	M	SURRY	LEO CAVE	MILDRED SEHEN	73 89
<i>✓</i> 5 27 1960	CAVE	JERRY LEE	M	FORSYTH	GEORGE BRADY CAVE	<u>DORIS MARION</u>	45 70
<i>✓</i> 1 8 1977	CAVE	JILES HENRY	M	SURRY	A A CAVE	JENNIE ETTA STEELE	62 93
<i>✓</i> 4 29 1968	CAVE	JOE BILL	M	SURRY	BENJAMIN FRANKLIN CAVE	LUCY SNOW	52 646
<i>✓</i> 2 19 1969	CAVE	JOE CLYDE	M	SURRY	CRAWLEY L CAVE	PHEOBE BRINDLE	54 89
<i>✓</i> 10 25 1958	CAVE	JOHN THOMAS	M	SURRY	RUBEN CAVE	ADELINE MITCHELL	44 55

DATE/DEATH MO DA YEAR	SURNAME	INDEXED NAME GIVEN NAME	AP SEX	LOCATION PLACE OF DEATH	NAME OF FATHER	NAME OF MOTHER	RECORDED BOOK PAGE
<i>✓</i> 1 4 1979	CAVE	JOSEPH E	M	SURRY	HENRY CAVE	UNITTIE FREEMAN	64 73
<i>(</i> 10 13 1971	CAVE	JUDGE MANLEY SR	M	SURRY	JACOB CAVE	MOLLY FREEMAN	56 100
<i>7</i> 8 31 1983	CAVE	MARGARET HUTCHINS	F	SURRY	LUTHER HUTCHINS	MARY HEMRIC	68 90
<i>✓</i> 7 19 1958	CAVE	MARTHA LOU CINDY FREEMAN	F	SURRY	SPENCER FREEMAN	SARAH WHITE	44 56
<i>✓</i> 4 20 1994	CAVE	MARTHA POTEAT	F	SURRY	CHARLIE C POTEAT	ADA D POTEAT	79 92
<i>✓</i> 3 29 1913	CAVE	MARY A	F	SURRY	MILEY BOROUGHS	JANE HODGE	4 23
<i>✓</i> 6 8 1914	CAVE	MARY ELIZABETH	F	SURRY	SILUS JONES	ROSA E SMITH	1 693
<i>✓</i> 2 22 1957	CAVE	MARY FRANCES	F	SURRY	HIRAM G HAZELWOOD	NANCY MCGEE	42 235
<i>✓</i> 2 19 1988	CAVE	MARY LEE	F	SURRY	FRANK HODGES	JENNIE HUDSON	73 90
<i>✓</i> 3 9 1996	CAVE	MINNIE ELLA	F	SURRY AMD BVS	W R HUDSON	JANE COE	81 125
<i>✓</i> 12 21 1953	CAVE	MOLLIE FREEMAN	F	SURRY	EZEKIAL FREEMAN	JAME JOLDING	39 66
<i>✓</i> 5 25 1995	CAVE	NINA POTEAT <i>u/o Juto</i>	F	SURRY	CHARLIE POTEAT	ADA OSBORNE	80 91
<i>✓</i> 6 19 1998	CAVE	NORA EDNA	F	SURRY	PHILEMON HODGE	LILLER BRANCH HODGE	83 303
<i>✓</i> 12 17 1917	CAVE	PLUTINA	F	SURRY	RICHARD WELBORN	SARAH MCMICKLES	4 98
<i>✓</i> 5 17 1997	CAVE	RICHARD ALVIN	M	SURRY	JOSEPH EDGAR CAVE	BESSIE ELIZABETH HODGES CAVE	82 236
10 17 1952	CAVE	RONNIE LEE	M	SURRY	FRANK CAVE	NAOMI CAVE	38 61
<i>✓</i> 10 12 1930	CAVE	THOMAS HENRY	M	SURRY	HENRY CAVE	NOT STATED BEASLEY	16 72
<i>✓</i> 3 22 1956	CAVE	THOMAS R	M	SURRY	GUY CAVE	ADELINE BURRUS	42 25

DATE/DEATH MO DA YEAR	SURNAME	INDEXED NAME GIVEN NAME	AP SEX	LOCATION PLACE OF DEATH	NAME OF FATHER	NAME OF MOTHER	RECORDED BOOK PAGE
3 17 1970	CAVE	VANDER	M SURRY	SURRY	JIM CAVE	MARY JONES CAVE	55 83
7 12 1984	CAVE	VIRDA MITCHELL	F SURRY	SURRY	SANDY MITCHELL	SALLY CALLAWAY	69 85
6 25 1953	CAVE	WILLIAM HARRISON	M SURRY	SURRY	GEORGE CAVE	SUSIE FREEMAN CAVE	39 67
8 25 1992	CAVE	WILLIAM ODIS	M SURRY	SURRY	WILLIE GRAY CAVE	DESSIE JENNINGS CAVE	77 82
6 26 1927	CAVE	WILLIAM P	M SURRY	SURRY	GUIRO CAVE	ADALINE BURRUS	13 23
12 30 1980	CAVINESS	BESSIE COX	F FORSYTH	SURRY	WALTER COX	EMMA GANN	65 648
12 16 1966	CAVINESS	CLIFTON W	M SURRY	SURRY	GEORGE CAVINESS	MAGGIE CAVINESS	51 82
12 23 1956	CAVINESS	PAMELA LYNN	F FORSYTH	SURRY	DOUGLAS M CAVINESS	BETTY POFF	43 29
3 9 1995	CAWLEY	SAMUEL OAKY	M SURRY	SURRY	DOCTOR GRIFFEN CAWLEY	LIZA FOUTZ	80 92
4 30 1996	CAWTHON	NORMA NOEL	F SURRY	SURRY	WILLIAM LAWRENCE CAWTHON	OLIVE NOEL	81 226
1 22 1940	CAZEY	MATTIE	F SURRY	SURRY	NOT STATED	NOT STATED	26 336
5 3 1991	CEARLEY	CARL PRESTON	M SURRY	SURRY	JOSEPH CARL CEARLEY SR	MARY MURPHY	76 68
2 27 1986	CEARLEY	MARY ANN MURPHY	F SURRY	SURRY	CORNELIUS MURPHY	ROXIE BOWMAN	71 79
11 17 1998	CEASAR	FRANK CLARENCE -SR	M SURRY	SURRY	JIM CEASAR	LEOLA THOMPSON	83 560
11 6 1935	CEASAR	JAMES -JR	M SURRY	SURRY	JAMES CEASAR SR	ELIZA STUART	21 207
6 8 1957	CEASAR	JAMES T	M SURRY	SURRY	JIM CEASAR	MARTHA CEASAR	42 286
12 12 1982	CEASAR	LUCY CORNELLIA	F SURRY	SURRY	JACK DOBSON	MOLLIE REVELS	67 87
8 9 1979	CEASAR	MARION	M SURRY	SURRY	DILLARD CEASAR	LUCY DOBSON	64 79

DATE OF MARRIAGE	GROOM	AP	BRIDE	AP	BOOK/PAGE
12 25 1910	CALLAHAN	JOHN	HATTIE REECE		8 10
06 27 1993	CALLAHAN	JOSEPH WASHINGTON	KATIE PAULINE MIDKIFF		90 70
10 08 1994	CALLAHAN	JOSEPH WASHINGTON JR	SONYA MICHELLE SHELTON		91 60
12 26 1923	CALLAHAN	OSCAR	ESTHER KEY		8 11
01 24 1909	CALLAHAN	T J	S L WILLIAMS		58 132
01 01 1925	CALLAHAN	THOMAS	NONNIE LEE MARION		8 12
06 26 1959	CALLAHAN	THOMAS J JR	SYBIL ANN MARTIN		8 13
07 31 1992	CALLAHAN	TIMOTHY WAYNE	MELANIE ANN PYLES		89 57
07 27 1947	CALLAHAN	VESTAL	SURRINDA BROOKS		8 14
11 22 1908	CALLAHAN	WILLIAM	ALICE CALLAHAN		58 133
12 18 1930	CALLAHAN	WILLIAM	MARY GILLESPIE		8 15
12 01 1928	CALLAHAN	WILLIE	LECTIA COE		8 16
02 11 1984	CALLAS	PAUL VINCENT	TAMMY LYNN LYONS		81 83
06 16 1918	CALLAWAY	A M	ALICE BEAMER		8 17
12 26 1900	CALLAWAY	C M	M M MOORE		8 18
01 23 1913	CALLAWAY	C W	FLORENCE SIDDEN		8 19
12 19 1918	CALLAWAY	D O	LILLIE MAYES		8 20
11 26 1970	CALLAWAY	ERNEST TIMOTHY	ANNA PATRICIA JESSUP		67 91

Callahan

PAGE 6

GROOM INDEX TO MARRIAGES - SURRY COUNTY, NC. - DATES: 1900 THRU 1998

C-D

DATE OF MARRIAGE	GROOM	AP	BRIDE	AP	BOOK/PAGE
07 27 1962	CALL DELMAR EUGENE		FRONA MOREE AUSTIN		59 57
06 12 1978	CALL DELMAR EUGENE		FRONA MARIE CALL		75 62
10 29 1949	CALL J H		SARAH ELIZABETH VAUGHN		3 1
05 05 1982	CALL RANSOM FARLEY		TAMARA AMELIA GRAYSON		79 70
11 05 1990	CALL TONY EUGENE		RUTH L FINNEY		87 87
10 30 1943	CALLAHAN ARLICE WOLTZ		AGNES DAVIS		8 2
02 25 1995	CALLAHAN ARNOLD FOREST		AMY JO HAMPTON		92 83
01 12 1960	CALLAHAN ARNOLD RAY		NANCY PEARL CALLAHAN		8 3
09 13 1910	CALLAHAN BEN		LUCY HOLYFIELD		8 4
01 01 1902	CALLAHAN C W		JULIA SLAYDON		8 5
08 31 1975	CALLAHAN DANIEL RAY		SARAH CLEVELAND LOVILL		72 81
12 27 1901	CALLAHAN J H		FLORENCE CLIFTON		8 6
12 26 1906	CALLAHAN J M		BETTIE CALLAHAN		3 7
10 10 1925	CALLAHAN J M		IDA WILLIAMS		8 8
06 17 1965	CALLAHAN JAMES		SUSAN DMYTROW		62 76
06 06 1981	CALLAHAN JAMES NEWTON		LESA ANN STANLEY		78 78
07 06 1919	CALLAHAN JESSIE		MARY GALYEAN		8 9
11 10 1939	CALLAHAN JOE		LUCILLE BARNARD		57 34

PAGE 40

GROOM INDEX TO MARRIAGES - SURRY COUNTY, NC. - DATES: 1900 THRU 1998

C-D

DATE OF MARRIAGE	GROOM	AP	BRIDE	AP	BOOK/PAGE
12 25 1915	CAUDLE W A		DELIA E WILLARD		8 263
11 27 1926	CAUDLE WILLIAM		BEATRICE WAGONER		3 264
06 29 1980	CAUDLE WILLIAM HOWARD		DANA LYNN PHILLIPS		77 79
01 22 1959	CAUDLE WILLIAM RAY		MARY FRANCES KING		8 265
12 11 1982	CAUDLE WILLIAM RAYNOR		MARGARET LOUISE SHELTON		79 30
12 21 1935	CAUDLE WILLIE		ALICE WALL		8 266
03 14 1920	CAUDLE WM F		LULA WILLIAMS		8 267
06 23 1963	CAUSEY HARTLEY DODGE JR		LINDA GLENISE BLEDSOE		65 105
06 30 1984	CAVAGNARD ALBERT NOEL		ERIKA CAMILLE PILCHER		81 90
✓ 07 10 1902	CAVE ADOLPHUS A		JENNIE E STEELE		8 268
✓ 06 29 1963	CAVE ALFRED ELDIN		JACKIE ANN JOHNSON		60 64
✓ 03 31 1923	CAVE BENNIE JR		DELLA WHITE		8 269
07 12 1975	CAVE BILLY GRAY		KAREN SUE NEWMAN		72 39
08 17 1980	CAVE BOBBY RUDELL		PAMELA ANN NATIONS		77 80
10 05 1980	CAVE CHARLES ELBERT		CAROLYN MARIE SPRINKLE		77 81
03 03 1992	CAVE CHARLES ELBERT		DEBRA LYNN WOOD		39 69
12 22 1995	CAVE CHRISTOPHER JASPER		ANGELA DAWN MINTON		92 95
✓ 12 27 1917	CAVE CRAWLEY		PHEBE BRINTLE		8 270

C-D GROOM INDEX TO MARRIAGES - SURRY COUNTY, NC. - DATES: 1900 THRU 1998

DATE OF MARRIAGE	GROOM	AP	BRIDE	AP	BOOK/PAGE
✓ 09 22 1963 CAVE	DARREL ROGER		ANN BLUE HAYNES		60 65
✓ 07 06 1980 CAVE	DARRELL ROGER		BARBARA JEAN MCLEAN		77 32
① 10 22 1989 CAVE	DAVID LEE		KATHERINE ELIZABETH JOHNSON		86 90
✓ 02 28 1982 CAVE	DAVID THOMAS		BETTY JEAN COMBS		79 81
✓ 07 17 1992 CAVE	DAVID THOMAS		LINDA KATHERINE BOYD		89 70
✓ 06 28 1968 CAVE	DELMAR ARTHUR		PATRICIA ALICE ANTHONY		65 106
✓ 02 02 1991 CAVE	DWIGHT TERRY		DEBORAH LYNN MCCREARY		88 39
✓ 11 09 1962 CAVE	EDWARD		CAROLYN LOUISE REYNOLDS		59 66
✓ 12 15 1984 CAVE	ELDEN ALFRED JR		RHONDA LEIGH MACEY		81 91
01 08 1927 CAVE	FLOYD		LINDA HUDSON		8 271
✓ 11 16 1940 CAVE	FRANK		NAOMI CAVE ✓		8 272
01 02 1962 CAVE	FRANKLIN BRITT		LENA FRANCES YOUNG		59 67
✓ 02 27 1921 CAVE	G B ✓		LEONA MARION		8 273
08 28 1977 CAVE	GAYLE EDWARD		VIRGINIA LOUISE ASHER		74 68
✓ 12 27 1943 CAVE	GEORGE		CALLIE MAY HICKS		8 274
✓ 10 29 1924 CAVE	GRATIS		NINA POTEAT		8 275
✓ 06 21 1958 CAVE	GUYNER HOLDER <i>s/o Paul</i>		BARBARA JEAN GALYEAN		8 276
✓ 01 09 1921 CAVE	HARRISON		EDNA HODGES		8 277

DATE OF MARRIAGE	GROOM	AP	BRIDE	AP	BOOK/PAGE
✓ 11 28 1915 CAVE	J M		MARTHA MCGEE		8 278
03 23 1919 CAVE	J M		AMERICA MITCHELL		8 279
03 31 1979 CAVE	JACKY RAY		CORA LEE SPENCER		76 89
✓ 01 01 1967 CAVE	JAMES KYLE		GAYLA CLAUDIA FLEMING		64 74
08 19 1983 CAVE	JAMES MONROE		KELLY MICHELE CREED		85 98
11 04 1955 CAVE	JAMES WOODROW		FRANCES VIOLA STANLEY		8 230
✓ 01 14 1912 CAVE	JAS L		LILLIE MITCHELL		8 281
09 01 1951 CAVE	JASPER		VIRGINIA FREEMAN		8 282
08 18 1979 CAVE	JERRY ANDREW		TERESA LYNNE LAWSON		76 90
04 04 1987 CAVE	JERRY ANDREW		MARGARET SHEILA NORMAN		84 85
✓ 04 19 1946 CAVE	JILES		MARGARET HUTCHENS		8 283
09 28 1946 CAVE	JIM		BETTY MOONEY		8 284
✓ 11 29 1997 CAVE	JOE LUTHER II		JENNIFER ANNE CUMMINGS		94 612
✓ 01 21 1956 CAVE	JOHN B		JESQUER ATKINS		57 91
✓ 06 27 1993 CAVE	JOSEPH DALE		AMY MARIE STULLER		95 319
07 13 1996 CAVE	KELLY JAMES		JENNIFER RENEE REECE		93 338
✓ 02 13 1977 CAVE	KENNETH HOLDER		CHERYL LUANNE WHITE		74 69
02 06 1985 CAVE	KENNETH LEO		MARGARET FAYE WILMOTH		82 96

DATE OF MARRIAGE	GROOM	AP	BRIDE	AP	BOOK/PAGE
05 27 1989 CAVE	LARRY DEAN		RUTH ELAINE MURPHY		86 91
06 15 1968 CAVE	LARRY HUGH		BARBARA ANN HAMLIN		65 107
10 10 1980 CAVE	LARRY HUGH		LINDA GAIL WILLIAMSON		77 83
✓ 06 17 1973 CAVE	LARRY JOE		DIANA LYNN DALTON		70 87
✓ 06 30 1963 CAVE	MANLEY JR		LINDA FAYE KEY		60 66
✓ 11 27 1927 CAVE	MANUEL		ELLA HUDSON		8 285
03 19 1988 CAVE	MARK DAREN		SHERRY ANNETTE DAMICO		85 99
02 26 1994 CAVE	MARK LEE		KATHI ELLEN DRAUGHN		91 65
03 24 1972 CAVE	MICHAEL		DEBORAH STANLEY		69 89
08 26 1990 CAVE	MICKEY DEREK		CYNTHIA MARIE MARTIN		87 96
06 19 1993 CAVE	MILTON EDWARD		GRETA LYNN SALLEY		90 81
✓ 02 16 1952 CAVE	ODIS		MARY LEE HODGES <i>d. 19 Feb 1985</i>		8 286
✓ 04 28 1935 CAVE	PAUL		PAULINE HOLDER		8 287
08 24 1991 CAVE	PHILLIP ADAM		DENA ARLENE STANLEY		88 90
03 21 1980 CAVE	PHILLIP DAVID		JANE ELIZABETH WHITE		77 84
✓ 10 10 1964 CAVE	RICHARD ALVIN		LINDA CAROL FLIPPIN		61 65
10 10 1982 CAVE	RICKY JAMES		LESA DARLENE HUTCHENS		79 82
06 17 1995 CAVE	ROGER WAYNE		KATHERINE FAYE BRIGHT		92 96

DATE OF MARRIAGE	GROOM	BRIDE	AP		
			BOOK	PAGE	
12 05 1992	CAVE	RONALD BRITT	KATHRYN LEA RIDOUT	89	71
12 19 1964	CAVE	ROY LEE	VIVIAN AILEEN STANLEY	61	66
10 15 1983	CAVE	ROY LEE	EVA JOAN SHELTON	85	100
08 05 1945	CAVE	RUFUS	PAULINE WEBB	8	288
07 13 1940	CAVE	SPOFORD	VICTORIA HOLT	57	92
09 18 1993	CAVE	STEVEN BLAKE	SANDRA KAY MAYS	90	82
12 31 1905	CAVE	T H	PLUTINA GREENWOOD	58	151
12 03 1916	CAVE	T R	BESSIE HUDSON	8	289
04 10 1977	CAVE	TERRY RICHARD	KATHERINE DIANE NIXON	74	70
06 30 1983	CAVE	TERRY RICHARD	SAMONA FAYE HODGES	80	80
08 08 1987	CAVE	TOMMY BRYAN	ANGELA DENISE HALL	84	86
04 16 1961	CAVE	TOMMY CLEVE	MARY FRANKLIN YORK	8	290
12 27 1977	CAVE	TONY LEE	DEBBIE LEE LOWE	74	71
01 15 1951	CAVE	TRAVIS W	MARGARET ANN WOOD	57	93
02 07 1909	CAVE	V A	VERTIE MITCHELL	58	152
03 12 1989	CAVE	WILLIAM ODIS	MINNIE JACQUELINE BURRUS	86	92
06 25 1919	CAVINESS	H C	BERTHA LEE PACK	8	291
05 09 1993	CAVINESS	JAMES WILLIAM -III	SALLY ANN CAVE	95	207

Chandler, Luria	Johnson, J. A.	9/29/1918
Chandler, M. Ida	Hutchens, Robie	5/12/1929
Chandler, Maggie E.	Draughn, Michael	9/13/1900
Chandler, Manda	Foister, Henry	12/26/1893
Chandler, Manda	Faister, Henry	12/26/1893
Chandler, Margaret	Nunn, Howard	1/26/1940
Chandler, Martha Frances	Smith, Jesse	7/8/1955
Chandler, Mary F.	McRoberts, Jos.	4/30/1893
Chandler, Mary Lorine	Duncan, Joe Ben	7/22/1960
Chandler, Mirrah	Stephenson, Sam'l W.	12/20/1894
Chandler, Nada	Medley, John	12/27/1956
Chandler, Nancy	Post, Norman E., Jr.	2/6/1954
Chandler, Nancy E.	Smith, John H.	10/10/1861
Chandler, Nannie	Jones, Wm. A. C.	3/6/1887
Chandler, Rosa	Anthony, Clay	1/5/1944
Chandler, Salina J.	Burrus, John F.	9/25/1870
Chaney, Anndrea Lee	Phillips, Marshall Donald	6/27/1970
Chaney, Beatrice	Kirkman, Frank	3/12/1938
Chaney, Bertha M.	Campbell, James	12/29/1912
Chaney, Bonnie Sue	Browder, James Dean	11/13/1963
Chaney, Carol	Felts, Eugene	7/20/1962

Chafin, Mary (C)	Walker, Frank (C)	12/31/1896
Chakiris, Catherine Ethel	Anthonopoulos, Soterios S.	12/15/1967
Chamberlain, Jessie K.	Pyles, Victor, Jr.	3/4/1966
Chamberlain, Mary Jane	Wall, William A.	8/3/1893
Chambers, Vella	Jordan, M. H.	1/21/1927
Chamblin, Wanda Mae	Freeman, Boyd Spencer	11/28/1968
Chander, Mariah	Davenport, Ed C.	12/24/1876
Chander, Mariah	Devenport, Ed C.	12/24/1876
Chandler, Aris Lee	Lawson, Hubert	7/30/1927
Chandler, Asaneth	Fowler, William	8/17/1858
Chandler, Barbara	Gwyn, David Jr.	10/11/1967
Chandler, Barbara Ann	Tolbert, Isaac M.	6/2/1953
Chandler, Bealie	White, Raymond G.	3/24/1923
Chandler, Bennie Frances	Collins, Paul Edward	12/7/1940
Chandler, Bertie M.	Denny, Geo. M.	6/29/1919
Chandler, Beulah	Harden, Charles	9/14/1940
Chandler, Brenda Gail	Towe, Gary Wayne	2/5/1966
Chandler, Delila	Tilly, Thomas J., Jr.	7/4/1854
Chandler, Devada	Spainhour, Romus	4/19/1908
Chandler, Dorothy E.	Quesinbury, Eugene E.	4/6/1946
Chandler, Eliza A.	Pratt, Samuel M.	4/1/1883
Chandler, Elizabeth	Cook, Ernest	12/12/1909
Chandler, Ellen May	Hall, Edgar Floyd	6/7/1919
Chandler, Emily	Key, John A.	7/1/1858
Chandler, Emma	Denny, John Sidney	1/19/1919
Chandler, Flora E.	Shinault, Grover C.	7/23/1923
Chandler, Gladys	Hutchens, Wm. Larkin	1/3/1953
Chandler, Hassie	Utt, Dempsey	3/4/1948
Chandler, Hazel Lee	Newman, Wade Hampton	6/6/1942
Chandler, Irena	Bowles, J. L.	5/10/1914
Chandler, Jennie	Bowman, M. L.	1/14/1900
Chandler, Jennie	Harrison, Claud	3/2/1919
Chandler, Lela Ethel	Shinault, Frank	11/29/1940
Chandler, Lilla	Venable, Charley	11/26/1905
Chandler, Linda	Nester, Kenneth	4/8/1960
Chandler, Lora A.	Hunt, C. E.	10/25/1901

Chandler, Luria	Johnson, J. A.	9/29/1918
Chandler, M. Ida	Hutchens, Robie	5/12/1929
Chandler, Maggie E.	Draughn, Michael	9/13/1900
Chandler, Manda	Foister, Henry	12/26/1893
Chandler, Manda	Faister, Henry	12/26/1893
Chandler, Margaret	Nunn, Howard	1/26/1940
Chandler, Martha Frances	Smith, Jesse	7/8/1955
Chandler, Mary F.	McRoberts, Jos.	4/30/1893
Chandler, Mary Lorine	Duncan, Joe Ben	7/22/1960
Chandler, Mirrah	Stephenson, Sam'l W.	12/20/1894
Chandler, Nada	Medley, John	12/27/1956
Chandler, Nancy	Post, Norman E., Jr.	2/6/1954
Chandler, Nancy E.	Smith, John H.	10/10/1861
Chandler, Nannie	Jones, Wm. A. C.	3/6/1887
Chandler, Rosa	Anthony, Clay	1/5/1944
Chandler, Salina J.	Burrus, John F.	9/25/1870
Chaney, Anndrea Lee	Phillips, Marshall Donald	6/27/1970
Chaney, Beatrice	Kirkman, Frank	3/12/1938
Chaney, Bertha M.	Campbell, James	12/29/1912
Chaney, Bonnie Sue	Browder, James Dean	11/13/1963.
Chaney, Carol	Felts, Eugene	7/20/1962
Chaney, Connie L.	Hensley, Robert Reid	12/14/1962
Chaney, Demy	Norman, W. E.	2/8/1912
Chaney, Des Marie	McCann, Follie	5/8/1959
Chaney, Fannie	Collins, James A.	9/22/1888
Chaney, Fannie	Beane, Raymond	9/26/1967
Chaney, Lorene	Mitchell, Roby	10/2/1946
Chaney, Mary Susan	Sprinkle, James W.	5/11/1879
Chaney, Minnie	Adkins, Thos.	8/2/1903
Chaney, Nellie	Bowman, Guy Clifton	12/18/1954
Chaney, Rachel	McMillian, Tom	1/19/1952
Chaney, Reana	Johnson, Constine	9/13/1903
Chaney, Rebecca J.	Bray, Leonard H.	3/30/1876
Chaney, Sarah W.	Axsom, Ephriam R.	6/30/1889
Chaney, Susie	Ross, Ellie	10/11/1908
Chaney, Taseyloo	Bray, L. J.	5/7/1879
Chaney, Verda Jane	Scott, Thomas Franklin	12/1/1934
Chaney, Versie E.	Fowlkes, Barnie S.	4/3/1920
Chaney, Versie E.	Fulks, Barney S.	4/3/1920
Chanler, Nancy E.	Atkins, James P.	11/6/1856
Chapel, Absilla	Burcham, Toliver	12/26/1891
Chapel, Carolina	Caudle, Jesse F.	12/22/1881
Chapel, Margaret	Rich, L. O.	9/18/1884
Chapell, Belle	Belton, C. C.	12/25/1908
Chapell, Susan C.	McCrary, J. S.	7/29/1899
Chapman, Barbara Ellen	Gardner, Carroll F.	12/20/1956
Chapman, Elvira	Bobbitt, Andrew J.	1/14/1872
Chapman, Rosella Louise	Johnson, Marvin	8/31/1968
Chappel, Charlotte	Collins, Layfate	9/14/1874
Chappel, Genie	Utt, William	12/27/1906
Chappel, Nancy S.	Harris, Esly S.	8/30/1885
Chappel, Shirley Temple	Brown, Walter, Jr.	9/6/1954
Chappell, Brenda Joyce	Chappell, Arthur Ray	11/3/1958
Chappell, Carrie Imogene	Wilson, Robert Earl	1/9/1942
Chappell, Dorothy Booker	Smith, Paige	12/26/1970
Chappell, Dorothy Elizabeth	Bowman, June Dorsey	10/18/1941
Chappell, Faye	Wagoner, Carroll	5/25/1946
Chappell, Florence	Bell, R. T.	4/3/1896

Chapple, Verlie	Cockerham, J. D.	10/31/1920
Charles, Mary E.	Fox, Leslie	6/9/1920
Charles, Virginia	Woollen, Clifton E.	9/6/1947
Charlton, Wanda Lou	Atkins, Franklin D.	2/7/1968
Chatham, Diana R. Dyer	Green, James W., III	6/9/1965
Chatham, Elizabeth P.	Daniel, Mickey Clyde	10/9/1967
Chatham, Ella	Hubbard, W. R.	4/13/1890
Chatham, Emma E.	Lawson, Marion	11/20/1879
Chatham, Francis	Baldwin, James E.	12/2/1937
Chatham, Julia S.	Walsh, J. F.	1/20/1897
Chatham, Lucy E.	Harris, Edwin Worth	11/16/1921
Chatham, Marjory	Greenwood, Philip	10/23/1922
Chatham, Myrtle E.	Motsinger, M. E.	4/26/1906
Cheek, Adelaide M.	Bateman, W. C.	3/29/1941
Cheek, Annie Mae	Evans, Howard W.	2/23/1962
Cheek, Barbara Louise	Lomax, Chas. Weston	6/13/1964
Cheek, Betty Jean	Macy, Claude Alan	9/15/1967
Cheek, Betty Lou	Hinson, J. D., Jr.	7/21/1958
Cheek, Beulah Mae	Hutchens, Ellis Oneal	11/12/1938
Cheek, Clara A.	Edwards, Roger Allen	10/18/1952
Cheek, Cora	Carlton, M. F.	1/17/1917
Cheek, Cora Belle	Newman, Barney	11/9/1916
Cheek, Doris June	Evans, James Edward	7/4/1960
Cheek, <u>Greta</u> Joan	Cockerham, <u>Charles</u>	6/24/1951
Cheek, Inez	Waddell, Vincent	4/30/1949
Cheek, Ivina N.	Shores, Fred, Jr.	12/1/1962
Cheek, Judy Hope	Hemric, Walter Ray	9/12/1959
Cheek, <u>Kay</u>	Hurt, <u>Harold</u>	8/9/1958
Cheek, Lorraine	Grogan, Gene	6/24/1955
Cheek, Margie	Wood, William	11/28/1940
Cheek, Margie M.	Niemiec, Ignatius R.	5/1/1964
✓ Cheek, Nancy C.	Wood, Richard M.	7/28/1878
✓ Cheek, Plutina	Woodle, Dempson	7/17/1881
✓ Cheek, Sarah	Wood, John R.	8/5/1925
Cheek, Sissie	Billings, K. M.	3/3/1909
Cheek, Surviolet (C)	Harrell, John H. (C)	3/23/1919
Cheek, <u>Texie Mae</u> <i>4/6 Bessie</i>	Steele, David M.	6/2/1956

Wilma, Greta, & Kay (Sisters)

- 76 -

Cheek, Toni Darlene	Spicer, James Allen	12/23/1970
Cheek, <u>Wilma</u>	<u>Haynes, Bill</u>	9/4/1955
✓ Cheeks, Parthenia	Woodall, John E.	1/7/1892
Chesher, Elmina (C)	Gross, Sandy (C)	8/7/1867
Childers, Julina	Hiatte, Geo. W.	8/3/1868
Childers, Ethel	Jones, Geo. F.	12/26/1893
Childress, Alma Doris	Butcher, Danny Leon	10/27/1969
Childress, Anna Ruth	Riggs, Fred	9/14/1957
Childress, Annie Laura	Worrell, Lawson	6/25/1895
Childress, Becky Taylor	Corom, W. O.	3/24/1961
Childress, Bell	Archibald, W. J.	6/11/1912
Childress, Bernell	Easter, Jimmy	12/18/1955
Childress, Bernice	Callaway, Tommy	4/23/1943
Childress, Bertie	Hall, James	8/21/1906
Childress, Bertie	Wagoner, Brady	5/25/1919
Childress, Bettie	Bullin, Johnnie	2/21/1927
Childress, Betty Ann	Royall, John Edwin	4/7/1957
Childress, Betty Ann	Bowman, Grady Lee	6/12/1970
Childress, Betty Sue	Creed, John R.	8/15/1949
Childress, <u>Carric</u>		

Chilton, Marie	Marlon, James	6/3/1944
Chilton, Martha F.	Long, Henry T.	8/24/1873
Chilton, Martha Lou	Neas, Wayne Hudson	8/2/1969
Chilton, Mattie	George, W. M.	8/27/1909
Chilton, Mattie	Mills, Gurnie	12/23/1923
Chilton, Mattie V.	Long, Jas. Oliver	1/31/1920
Chilton, Myrtle Lee	Sidden, Jesse Wm.	3/23/1923
Chilton, Nancy J.	Snoddy, James C.	8/5/1894
Chilton, Nonnie	Bullin, Richard	2/21/1921
Chilton, Nonnie Mary	Jones, Claude Wesley	11/14/1937
Chilton, Ora Elma	Bryant, Silas M.	12/8/1927
Chilton, Patricia Gail	Jessup, Harry Leon	12/24/1969
Chilton, Pearl A.	Wall, Dallas	10/27/1921
Chilton, Peggy	Gordon, Roy M.	4/7/1963
Chilton, Pernie	Cochran, Clyde	4/12/1952
Chilton, Rebecca W.	Canter, R. A.	3/28/1907
Chilton, Ruth Ann	Whitaker, Alan Roy	10/2/1965
Chilton, Sadie Alice	Simmons, H. M.	3/26/1921
Chilton, Sallie C.	Stone, F. P.	3/21/1897
Chilton, Samirah	Griffith, James	8/19/1906
Chilton, Sarah C.	Stone, Joseph R.	7/1/1955
Chilton, Savannah	Norman, W. H.	2/27/1916
Chilton, Stacy	King, N. H.	11/15/1917
Chilton, Susan Nevada	Haynes, Frank	5/19/1949
Chilton, Vallie	Inman, Lester	11/23/1932
Chilton, Vallie M.	Bryant, Milton E.	12/25/1910
Chilton, Viola	Messick, Marion	1/21/1927
Chimlin, Cora	Heath, Jacob Levi	2/6/1911
Chinall, Anny	Ratliff, John	3/3/1854
✓ Chipman, Asenith P. (C)	Gentry, Summers E. (W)	9/15/1878
Chipman, Clara Belle	Chipman, Eugene	3/6/1919
Chipman, Doris	Bates, Robert Lee	10/4/1947
✓ Chipman, Etta	Wood, W. A.	4/26/1902
Chipman, Frances L.	Shaffner, Vernon D.	11/23/1953
Chipman, Hazel	Wiles, Don	2/15/1936
✓ Chipman, L. J.	Adams, J. Z.	8/25/1898

- 79 -

✓ Chipman, Leota	Cockerham, W. E.	7/6/1903
✓ Chipman, Mollie	Snead, Samuel	3/3/1889
✓ Chipman, Ola	Hudson, E. B.	11/29/1914
✓ Chipman, Phebe	Key, Millard C.	11/15/1893
✓ Chipman, Susan A.	Hanby, Rufus F.	12/25/1881
Chipman, Wilma Faye	Smith, Elton Travis	1/7/1956
Chipps, Virginia	Hovatter, John	6/12/1963
Chong, Kim Ae	Bowman, Alvin D.	10/20/1971
Choot, Bittie (C)	Thompson, Riley (C)	12/25/1879
Choplin, Brenda Gail	Boyd, Granvel Gene	6/21/1969
Chrisley, Carolyn	Lindamood, Ronald R.	2/25/1961
Chrisman, Frances	Southard, Algeron	3/31/1956
Chrisman, Margie Jane	Trogon, Arnold Ray	6/29/1959
Chrisman, Mary E.	Cullers, E. C.	3/5/1893
Chrismon, Ellen	Stanley, Ronald	2/27/1960
Chrismon, Margie Jane	Dezern, Paul	9/22/1964
Chrissman, Christenia	Cunningham, N.	1/17/1854
Chrissman, Louise H.	Gardner, Giles Quentin	7/1/1961
Christenbery, Sadie	Foy, W. H.	11/25/1926
Christensen, Ethel Ann	Simon, Thomas	11/25/1947
Christian, Ann Nichols	Davis, Wade Leon	6/24/1962
Christian, Bernice		

Cheek, Toni Darlene	Spicer, James Allen	12/23/1970
Cheek, Wilma	Haynes, Bill	9/4/1955
Cheeks, Parthenia	Woodall, John E.	1/7/1892
Chesher, Elmina (C)	Gross, Sandy (C)	8/7/1867
Childers, Julina	Hiatte, Geo. W.	8/3/1868
Childers, Ethel	Jones, Geo. F.	12/26/1893
Childress, Alma Doris	Butcher, Danny Leon	10/27/1969
Childress, Anna Ruth	Riggs, Fred	9/14/1957
Childress, Annie Laura	Worrell, Lawson	6/25/1895
Childress, Becky Taylor	Corom, W. O.	3/24/1961
Childress, Bell	Archibald, W. J.	6/11/1912
Childress, Bernell	Easter, Jimmy	12/18/1955
Childress, Bernice	Callaway, Tommy	4/23/1943
Childress, Bertie	Hall, James	8/21/1906
Childress, Bertie	Wagoner, Brady	5/25/1919
Childress, Bettie	Bullin, Johnnie	2/21/1927
Childress, Betty Ann	Royall, John Edwin	4/7/1957
Childress, Betty Ann	Bowman, Grady Lee	6/12/1970
Childress, Betty Sue	Creed, John R.	8/15/1949
Childress, Carrie	Axom, Neal	11/18/1912
Childress, Charity	Griffith, William	1/ /1855 -
Childress, Charldean	Gwyn, John	4/10/1948
Childress, Cora	Newson, John A.	11/19/1905
Childress, Cora	Atkins, Rufus	12/25/1931
Childress, Darlene	Gravelly, Samuel	10/28/1960
Childress, Darlene	Osborne, Larry T.	3/23/1964
Childress, Deborah M. Eliza	Bledsoe, Wilie Martin	9/20/1969
Childress, Donna Gale	Ring, Gregory Louis	12/15/1968
Childress, Dorothy M.	Thacker, Samuel	2/14/1959
Childress, Elaine E.	Doggett, James E.	
Childress, Eliza A.	Stanley, P. L.	6/7/1901
Childress, Ella	Wymer, Darrel D.	2/2/1929
Childress, Elsie Mae	Dameron, Kenneth Lee	2/11/1950
Childress, Emma	White, Bird W.	2/16/1896
Childress, Essie	Napier, Roy	4/28/1923
Childress, Etta	Haynes, Elmer	12/22/1928
Childress, Eva	Wood, Spencer	12/27/1941
Childress, Faith	Belton, W. A.	9/28/1876
Childress, Georgia	Coble, Roland Dewitt	11/10/1934
Childress, Ginger Gail	Madden, Raymond, Jr.	10/7/1967
Childress, Gladys Mae	Haynes, James H.	1/6/1956
Childress, Gloria Jean	Browder, Harold Ray	3/3/1963
Childress, Grace	Flemming, Bert	2/20/1924
Childress, Hazel	Yates, Elmer	7/24/1947
Childress, Helen	Wall, Thomas C.	10/22/1949
Childress, Ida	Barnahrt, Lee	3/29/1891
Childress, Ida M.	Monday G. O.	11/13/1909
Childress, Irene	Wilson, George	12/12/1943
Childress, J. M.	Bates, M. A.	10/19/1899
Childress, Jane	Stanly, E. B.	12/15/1909
Childress, Jane	Pack, Wayne	4/16/1949
Childress, Jessie	Gant, J. F.	12/23/1917
Childress, Joyce Danelle	Dunn, Jesse James	8/19/1963
Childress, Judy Ann	Davis, Charles Leon	10/17/1970
Childress, Judy Faye	Patton, Truman Allen	12/3/1966
Childress, Julia Jane	Stephens, Willie P.	8/30/1923
Childress, Juline	Parris, Harney	3/20/1915
Childress, Laudean	Jackson, Ralph S.	10/5/1952

Childress, Letty	Marion, Jesse	4/13/1854
Childress, Lillian E.	Herrman, Joseph	4/16/1953
Childress, Lillie	Grant, Alfred	10/15/1905
Childress, Lillie	King, W. A.	3/8/1924
Childress, Linda Joy	Golding, Rayburn Smith	8/31/1957
Childress, Lola	Jenkins, Connie	4/29/1944
Childress, Lona Mariah	Childress, James Welford	11/24/1954
Childress, Madlene	Holbrook, Billy	12/24/1958
Childress, Mae	Dodson, Cleve	12/2/1933
Childress, Maerene	Webb, Charlie Gray	6/29/1963
Childress, Margie	Blackburn, Elzer	7/12/1924
Childress, Mary	Wilmoth, Bird	8/8/1897
Childress, Mary	Blackburn, F. F.	4/15/1908
Childress, Mary Ann	Thomas, Jesse J., Jr.	3/4/1950
Childress, Mary Frances	Hudson, Jerry Dean	12/11/1961
Childress, Mary Lucille	Floyd, Luther D.	6/14/1953
Childress, Mattie	Eades, Andrew M.	2/4/1892
Childress, Maude	Moser, E. P.	12/28/1910
Childress, Mecia	Hall, Cleve	11/30/1905
Childress, Mildred	Jarrell, Arlen G.	10/13/1948
Childress, Myrtle	Sale, J. A.	1/4/1902
Childress, Nancy	Brendle, Arvil ✓	10/4/1947
Childress, Nellie	Whitaker, W. I.	10/22/1916
Childress, Opal Jane	Smith, Obie James	8/10/1957
Childress, Pearl	Doss, Jesse	6/22/1930
Childress, Peggy Ann	Massey, Paul Douglas	3/28/1959
Childress, Peggy Elizabeth	Carpenter, James Roland, Jr.	1/24/1958
Childress, Phoebe	Martin, James	7/26/1946
Childress, Rosa	Riggs, Fletcher	10/4/1906
Childress, Ruby Lee	Smith, Emmett Edward	8/23/1947
Childress, Ruth Jane	George, Coy Reid	1/8/1946
Childress, Ruth Price	Lawson, Claven	10/27/1947
Childress, Sadie	Stevin, Aaron Bud	11/23/1933
Childress, Sadie Lucille	Draughn, Jerry Wayne	2/14/1965
Childress, Sarah E.	Bass, Thomas O.	12/11/1881
Childress, Sarah Jane	Jenkins, C. V.	12/9/1933
Childress, Sissy	Peele, W. H.	2/12/1925
Childress, Tempy	Norton, James	4/24/1856
Childress, Teshie Mae	St. John, Clarence	5/28/1938
Childress, Vera	Tedder, Wm. Walter	7/28/1939
Childress, Violet	Pender, Clay H.	12/31/1921
Childrice, Florence	Spicer, William	12/18/1914
Chilton, Ada	King, J. H.	11/17/1899
Chilton, Adele	Jessup, Wm. W.	4/10/1954
Chilton, Mrs. Anna	Cockerham, D. P.	6/9/1951
Chilton, Annie May	Matthews, W. E.	9/28/1921
Chilton, Audrey	Draughn, Jimmie	1/22/1945
Chilton, Barbara Gail	Mason, Charles	8/10/1968
Chilton, Bessie Mae	Nunn, Charley Reid	5/28/1919
Chilton, Betty Jean	Marsh, Luther C.	6/11/1955
Chilton, Betty Jean	Needham, Carl Lee, Jr.	3/24/1956
Chilton, Betty Lou	Rierson, Wm. Frank, Jr.	2/11/1962
Chilton, Billykin	Thompson, Robert L.	7/4/1953
Chilton, Brenda Sue	Wall, Larry Edward	8/23/1969
Chilton, Carol Jean	Johnson, Clarence Eugene	2/11/1967
Chilton, Carrie	Schley, Vincent C.	3/20/1921
Chilton, Cora	Key, Lawrence M.	12/21/1924
Chilton, Deborah Gail	Hopkins, Norman M.	7/19/1970

Maryes

Coalson, Virginia Frances	Queen, Junior	7/8/1957
Coatney, Jane	Keesee, Wm. F.	3/1/1854
Cobb, Genewth	Daugherty, Charles Eugene	6/22/1967
Cobbler, Bessie	East, John	7/23/1919
Cobbler, Cora B.	Lowe, John J.	6/28/1896
Cobbler, Dixie	Collins, John	11/26/1916
Cobbler, Dolly	Snow, Paul	4/10/1948
Cobbler, Eunice	Belton, Howard	5/30/1947
Cobbler, Pearl	Beck, Willie	4/27/1936
Cobbler, Mary	Parries, Harvy C.	4/12/1930
Cobbler, Roberta Ann	Isaacs, Leonard G.	6/10/1962
Cobbler, Ruby Frances	Edwards, Clarence	12/27/1954
Coblar, L. E.	Brim, J. S.	12/18/1902
Coble, Barbara D.	Portis, Alton Jack	4/21/1957
Coble, Mamie Ceola	Sawyers, Posey, Wendell	1/12/1946
Coble, Mary Lynn	Draughn, Oliver	7/2/1950
Coble, May	Simpson, J. O.	4/28/1922
Coble, Nannie	Pilson, Jes	5/14/1947
Cobler, Ada L.	Bryant, Walter B.	12/8/1912
Cobler, Beulah Bonds	McMillian, John Thomas	11/18/1961
Cobler, C. M.	Taylor, W. A.	5/3/1902
Cobler, Dora A.	Cook, James W.	11/6/1892
Cobler, Frances	Cook, Andrew	8/25/1889
Cobler, Ida	Anderson, Keller	2/5/1893
Cobler, Leatha R.	Hull, William	10/27/1860
Cobler, Mary G.	Taylor, Constantine L.	1/3/1885
Cobler, Nancy E.	Cook, Abel Z.	2/5/1886
Cobler, Sallie A.	Innman, John H.	4/28/1867
Cobler, Sarah M.	Cook, Robert	1/2/1889
Cobler, Violet V.	Collins, James S.	3/1/1885
Coburn, Mary I.	Brown, Paul H.	1/29/1902
Cochran, Josie G.	Fowler, William L.	6/21/1952
Cochran, Linda Sue	Cain, Carl Lee, Jr.	4/16/1965
Cochrane, Anne	Hunsucker, John Kenneth	9/19/1954
Cochrane, Barbara Jean	Hester, Jack J.	11/27/1955
Cochrane, Grace	Vestal, Raynor	11/25/1945
Cochrane, Ida G.	Largen, John Cassell	11/10/1949
Cochrane, Janice Kay	Cheek, Rufus Seth	11/18/1966
Cochrane, Kathleen	Synder, E. R., Jr.	6/20/1947
Cochrane, Sara Joyce	Marshall, Sammy Dan	4/4/1953
Cochrane, Sara Maureen	Mounce, Robert Kent	12/20/1970
✓ Cockerham, A. P. <i>Ornie Pearl</i>	Haynes, A. P. <i>Prince</i>	5/2/1909
✓ Cockerham, Ada	Johnson, Romey P.	2/3/1895
✓ Cockerham, Ada <i>Susan Ada</i>	Stanley, Solomon	4/30/1888
✓ Cockerham, Alberta	Holder, Grover C.	6/5/1951
✓ Cockerham, Alice (C)	Scale, Walter (C)	1/4/1914
✓ Cockerham, Alice S.	Kapp, John C.	5/4/1882
✓ Cockerham, Alma	Steele, Kenny W.	1/16/1926
✓ Cockerham, Annie	Haynes, M. <i>PRINCE</i>	11/17/1904
✓ Cockerham, Annie Mae	Chilton, J. Sanford	12/24/1926
✓ Cockerham, Barbara	Galyean, Edward	11/22/1956
✓ Cockerham, Barbara Jean	Coe, Dennis Oscar	10/4/1964
✓ Cockerham, Barbara Kay	Jenkins, Jimmy Dave	4/17/1969
✓ Cockerham, Bertie	Combs, L. R.	8/21/1904
✓ Cockerham, Bessie (C)	Cockerham, Harrison (C)	3/3/1917
✓ Cockerham, <i>Bettie</i> <i>ELIZABETH</i>	Pardew, S. A.	2/8/1866
✓ Cockerham, Bettie	Revels, Arch C.	12/25/1888
✓ Cockerham, Bettie <i>Elizabeth</i>	Wall, Tyre	12/11/1898

4/6 Hebert & Effie

4/6 J.H. & Julia Ann

3/6 AVERA & FLORIA

D/O John E. & Emily Thompson

D/O AARON & SUSAN

3/6 Ralph Vol. 2 MA

Emery

✓ Cockerham, Betty Ruth	Adams, Herbert Hoover	11/27/1947
✓ Cockerham, Betty Ruth	Cleary, <u>Sandy Richard</u>	9/9/1950
✓ Cockerham, Blanche	Thompson, J. Kyle	12/21/1922
Cockerham, Callie	Collins, Leonard D.	10/29/1938
Cockerham, Celia	Holder, J. M.	1/13/1870
Cockerham, Celia (C)	Gwyn, Samuel (C)	8/3/1957
✓ Cockerham, Charity E.	Dodson, A. F.	12/17/1893
✓ Cockerham, Clare	Wilborn, J. R.	10/11/1908
✓ Cockerham, Clyde C.	Burch, Urban V.	6/8/1921
Cockerham, Daisy (C)	Chavis, Lee (C)	1/22/1944
Cockerham, Deborah Gaye	Hiatt, Simon Lee, Jr.	3/27/1964
✓ Cockerham, DeEtte	Cockerham, G. K.	12/23/1933
✓ Cockerham, Dora	Swift, John A. <i>Emery</i>	3/25/1894
Cockerham, Dora	Hodges, Pete	11/5/1911
✓ Cockerham, Doris Vivian	Gehring, Edward L.	6/22/1940
Cockerham, Dorothy	Hayes, O'Brien D.	1/24/1942
Cockerham, Edith Dale	Wolfe, Grady Lee	7/30/1964
✓ Cockerham, Edith Pearl	Poore, Floyd M., Jr.	5/10/1920
✓ Cockerham, Edna	Thompson, E. D.	10/16/1921
✓ Cockerham, Elizabeth <i>2da</i>	White, <u>Richard C.</u>	5/6/1866
✓ Cockerham, Elizabeth	Smith, James	3/7/1875
✓ Cockerham, Elizabeth	Sneed, Grant A.	11/25/1897
✓ Cockerham, Ella Mae	Moore, H. T.	6/26/1938
Cockerham, Ellen (C)	Carter, John W. (C)	12/30/1909
Cockerham, Ellen (C)	Canter, John W. (C)	12/20/1909
Cockerham, Emma	Harris, E. D.	11/23/1900
Cockerham, Essie (C)	Belle, Elwood Edward (C)	10/26/1957
✓ Cockerham, Ethel	Fulk, C. E. <i>Cleet</i>	12/15/1922
Cockerham, Etta	Newman, Roamy	7/26/1893
✓ Cockerham, Eunice K.	<u>Birch, Emery Paul</u>	12/6/1919
✓ Cockerham, Eunice K.	Burch, Emery Paul	12/6/1919
Cockerham, Eva Sue	Jarrell, Ellis W.	9/9/1955
Cockerham, Evelyn Juanita	Snow, Marvin Dean	9/29/1964
✓ Cockerham, Fannie J.	Kennedy, David W.	4/22/1886
✓ Cockerham, Florence	Medley, Martin E.	12/20/1906
✓ Cockerham, Florence	Swift, J. A. <i>John Emery</i>	3/5/1908
✓ Cockerham, Frances	Cockerham, P. H. <i>Pleasant Henderson</i>	10/10/1869
✓ Cockerham, Frances E.	Ashby, Robert Edward, Jr.	3/27/1942
Cockerham, Georgia Mae	Edwards, Henry Dean	12/21/1961
✓ Cockerham, Grace L.	Gilliam, Wade A.	4/23/1927
Cockerham, Hallie	Till, William	7/11/1925
Cockerham, Hattie	Dobson, Harry Lee	1/7/1939
✓ Cockerham, Hazel	Shore, Carl	9/25/1931
Cockerham, Jacqueline (C)	France, Ralph, Jr. (C)	9/1/1968
Cockerham, Janice Lee	Culler, Frank A.	5/25/1956
Cockerham, Joan (C)	Smith, Windell (C)	9/25/1961
Cockerham, Juanita	Carter, Robert	1/7/1934
✓ Cockerham, Julia Darnice	Wall, T. J. <i>Lya</i>	3/20/1910
✓ Cockerham, Julia E.	Haynes, W. L.	1/15/1899
✓ Cockerham, Keziah	Kennady, A. W.	2/1/1855
Cockerham, L. (C)	Glen, Thomas (C)	12/29/1894
✓ Cockerham, Laticy	Moody, R.	8/3/1865
Cockerham, Lela L.	Woodruff, Truman N.	12/1/1906
Cockerham, Lettie L. (C)	Dalton, Frank (C)	2/2/1915
✓ Cockerham, Lettitia	Porter, William	12/19/1894
✓ Cockerham, Letty D.	Johnson, Wm. Jr.	3/18/1875
Cockerham, Letty June	Holder, James C.	10/2/1954
Cockerham, Lilesil	Reynolds, J. M.	7/3/1910

1/2 A. Cockerham

1/2 J. Kimber

✓ Cockerham, Lillie Ella	Thompson, E. R. C.	2/25/1912
✓ Cockerham, Linda Joan	Browder, Junior Gray	9/7/1968
✓ Cockerham, Lola B.	Key, Rhale R.	9/30/1923
Cockerham, Lonnie	Bowman, Carley	8/3/1929
Cockerham, Lucy	Wilborne, John	8/22/1869
✓ Cockerham, M. E.	Thompson, T. J.	2/14/1892
Cockerham, Maggie	Blackburn, Willie	9/23/1900
Cockerham, Maggie	Holloway, Arlis	1/4/1937
Cockerham, Maggie A.	Cockerham, K. R.	7/27/1929
✓ Cockerham, Mahuldah	Burrus, William T.	2/4/1869
✓ Cockerham, Malinda <i>d/o Billy & Emeline</i>	Southard, J. P. <u>PACKAL</u>	12/28/1899
Cockerham, Mamie (C)	Hughes, Luke (C)	1/9/1916
✓ Cockerham, Mamie <i>d/o J. Kimbel</i>	Thompson, <u>Joe Douglas</u>	10/24/1925
✓ Cockerham, Margaret	DeJournette, Joseph Edwin	7/28/1950
Cockerham, Margie (C)	Bryant, Rufus (C)	12/25/1907
✓ Cockerham, Margie Lee	Hager, Grady W.	7/10/1948
✓ Cockerham, Marie <i>d/o ERVIE</i>	Steele, Posy Lee <i>S/o THURMOOD MARTHA N.</i>	4/5/1947
✓ Cockerham, Martha J.	Ellis, Abram	10/24/1869
✓ Cockerham, Mary	Reece, Martin	1/17/1855
✓ Cockerham, Mary	Anthony, J. M.	2/23/1888
✓ Cockerham, Mary	Snow, M. W.	12/28/1896
✓ Cockerham, Mary <i>d/o E. T. & Lela C.</i>	Barbour, Dan E.	8/2/1933
Cockerham, Mary Ann	Snow, Edward M.	1/31/1969
Cockerham, Mary J. (C)	Bowles, Peter (C)	12/10/1881
Cockerham, Mary L.	Fulton, Luther	8/26/1927
✓ Cockerham, Mary Susan	Huffman, Charles Hubert	4/6/1969
✓ Cockerham, Massie	Pegram, P. D.	11/27/1929
Cockerham, May A.	Foster, Vance	12/31/1882
✓ Cockerham, Maud	Hedspeth, J. R.	2/18/1906
Cockerham, Meadie	Pilgrim, Amos	11/28/1936
Cockerham, Medina	Godbury, Frank	6/4/1904
✓ Cockerham, Mollie	Thorington, J. F.	12/6/1901
Cockerham, Mozelle	Wright, Andrew J.	3/11/1944
Cockerham, Myra Eva	Hawks, Wilber Ernest	9/16/1964
✓ Cockerham, Myrtle	Fulk, J. G.	12/21/1919
✓ Cockerham, N. E.	Moody, R. D.	4/3/1902
✓ Cockerham, Nancy	Phillips, A.	1/11/1866
✓ Cockerham, Nancy E.	Anthony, Ham D.	12/12/1895
✓ Cockerham, Nancy Jane	Axson, James M.	10/13/1874
✓ Cockerham, Nancy Lois	Teague, Burtle Lewis	4/1/1961
Cockerham, Nettie (C)	Hughs, Joe (C)	3/6/1910
Cockerham, Nina Mae	Willard, Russell Allen	6/8/1962
Cockerham, Norma	Neely, Robert E.	7/24/1951
Cockerham, Ora	Niston, Robt. A.	6/2/1928
✓ Cockerham, Pat	Holder, Jay	7/11/1959
✓ Cockerham, Pauline	Norman, Dennie	5/13/1944
✓ Cockerham, Pearlle	Swift, Chas. Howard	8/25/1917
✓ Cockerham, Percie	Whitaker, Arthur	11/24/1928
✓ Cockerham, Phyllis Ann	Robbins, Claude Leroy	6/6/1968
✓ Cockerham, Plutina	Wilmoth, Robert	11/15/1877
Cockerham, Ramona Sue	Wright, Bernard M., Jr.	7/2/1966
Cockerham, Rita Faye	Bowman, Samuel Baird	12/18/1968
✓ Cockerham, Rosa <i>Emma</i>	Cox, Boyden	10/28/1906
Cockerham, Roxie (C)	Phillips, Jonas (C)	2/25/1906
✓ Cockerham, Ruby	Martin, C. C.	5/11/1914
✓ Cockerham, Ruth <i>Julie</i>	Key, Oscar B.	11/28/1918
Cockerham, Ruth	Eldridge, Roy	5/8/1928
✓ Cockerham, S. A.	Tucker, James B.	12/24/1873

✓ Cockerham, S. E. <i>EMMA</i>	Phillips, U. E. <i>Ulrich</i>	12/7/1899
✓ Cockerham, Sarah	Pruett, Jacob	9/21/1864
✓ Cockerham, Sarah A.	Callaway, Jas. H.	1/15/1905
✓ Cockerham, Sarah Ann	Leftwich, John Dale	7/1/1959
✓ Cockerham, Sarah E. <i>D/o MARY Hayes</i>	Bryan, Caswell W.	3/19/1876
✓ Cockerham, Sharon C.	Helm, Roy Lee	3/12/1966
✓ Cockerham, Sophia E. <i>D/o J. Kimbark</i>	Tucker, Erick E.	3/27/1890
✓ Cockerham, Susan	Smith, Amual	7/16/1883
✓ Cockerham, Susan M.	Douglas, Frank B.	10/27/1889
✓ Cockerham, Sylvia Idell	Holbrook, Gary Grant	12/20/1958
✓ Cockerham, T. C.	Beamer, Henry J.	12/8/1870
✓ Cockerham, Tennessee	Cockerham, Joseph	4/30/1871
✓ Cockerham, Tennessee	Gilespeie, Thos. A.	12/15/1880
✓ Cockerham, Thursie	Willie, M. C.	10/11/1914
✓ Cockerham, Tildie	Smith, Kennie	10/9/1913
✓ Cockerham, Toni Lou	Shockley, Ernest Ralph	2/29/1964
✓ Cockerham, Vertie <i>D/o DAVE</i>	Dezern, E. C. <i>S/o Phoebe Holder</i>	12/24/1914
✓ Cockerham, Willie Mae (C)	Penn, Foy (C) <i>& Ephriam</i>	11/12/1949
<i>D/o AVERY ANN FLORVA Southard</i> Cockerham, Wilma <i>Thelma</i>	Key, Aubrey M. <i>S/o Alex</i>	2/7/1924
Cockrell, Anne Hubank	Brown, Roy Dale	11/20/1971
Codd, Doris Mae	Campbell, Lewis Edward	10/16/1954
Cody, Bertha	Moore, Jeff C.	4/6/1905
Coe, Ada	Coe, Ernest	2/5/1911
Coe, Ada	Doss, Harden	10/19/1913
Coe, Addie Mildred	Norman, Edgar Benton	6/13/1947
Coe, Adeline	Stanly, Hiram	10/16/1856
Coe, Allie	Wilmouth, Delbert	3/20/1937
Coe, Alma	Noble, Billy	5/17/1965
Coe, Alma Estelene	Bingman, Billy Gray	2/24/1967
Coe, Annie L.	Steele, Carl W. <i>S/o Thomas & Pilson</i>	3/31/1929
Coe, Annie Laura	Coe, Pushing	10/5/1946
Coe, Beatrice	Stanly, Jesse	5/5/1928
Coe, Belva Jean	Rodgers, Harold R.	5/22/1965
Coe, Bertha	Draughn, Albert	11/2/1927
Coe, Bessie Lee	Woodruff, Andrew Click	11/28/1923
Coe, Bettie	Mooney, James	11/29/1891
Coe, Betty	Perkins, Jimmy	7/6/1956
Coe, Betty Jean	Holder, Donald	12/16/1950
Coe, Betty Jean	Woodsley, Roger	10/4/1958
Coe, Bettie Mills (C)	McGrady, Winford (C)	10/28/1915
Coe, Brenda	Hutchens, Donnie	7/8/1965
Coe, Brenda Jane	Coe, Sexton Earlie	12/29/1967
Coe, Brenda Faye	Quesinberry, Daniel D.	4/12/1968
Coe, Connie O.	Taylor, Wm. R.	2/26/1919
Coe, Cora	Wood, George	10/7/1917
Coe, Delila	Bullin, George	6/21/1864
Coe, Della	Stanley, J. W.	9/8/1895
Coe, Della	Doby, Edgar	12/8/1921
Coe, Delma <i>SISTER of LILLIAN SNOW</i>	Royall, Howard	1/30/1954
Coe, Dicy Ann	Brown, John	10/18/1887
Coe, Dora	Coe, John W.	12/24/1899
Coe, Elizabeth	Moore, Elijah	4/11/1886
Coe, Ella	Hamlin, C. O.	10/15/1904
Coe, Ella	Simpson, Hobert	12/30/1917
Coe, Ella	Marion, Guerney	1/30/1921
Coe, Emily M.	Coe, M. G.	12/26/1897
Coe, Emma	Edwards, Levy	1/30/1893
Coe, Emma	White, T. W.	6/7/1897

Crawford, Rowena (C)	Allan, Jonas, Jr. (C)	1/23/1922
Crawford, Thelma	Hair, H. A.	4/12/1941
Craye, Sarah J.	Carnof, Joseph	6/30/1868
Creamer, Catherine Ann	Hayes, Larry Allen	7/30/1965
Creasey, Sarah A.	Love, James M.	1/4/1872
Creasey, Wilma E.	Schafer, John Robert	12/28/1964
Creasy, Addie B.	Faddis, Andrew J.	12/28/1887
Creasy, Bobbie Jean	Clifton, Reid Eugene	6/12/1965
Creasy, Clara	Pruitt, Geo. Edward Jr.	6/20/1954
Creasy, Louge M.	Blair, Larry H.	6/7/1937
Creasy, Lucy	Beamer, Swanson	8/20/1927
Creasy, M. Isabelle	Smith, Samuel Lee	11/15/1903
Creasy, Malinda C.	Griffith, John W.	6/17/1863
Creasy, Orina	Faddis, F. B.	4/21/1886
Creasy, Rachel	Belton, Grady	9/10/1915
Creasy, Shelba Jeanne	Lane, Aaron	6/7/1957
Creasman, Birthana	Simmons, Milton	9/18/1905
Creed, Ada M.	Dunbar, Henry M.	9/1/1895
Creed, Agnes	Puckett, Jack	11/16/1935
Creed, Alice	Jones, David J.	3/7/1889
Creed, Alma	Adkins, Paul	10/15/1927
Creed, Angeline	Kallum, T. L.	1/1/1899
Creed, Angeline	Kellum, T. L.	1/1/1899
Creed, Anna	Key, Clint	5/5/1923
Creed, Annie	Freeman, James H.	12/27/1908
Creed, Annie	Holyfield, Frank	11/8/1947
Creed, Arlene	White, Roger Lee	6/23/1951
Creed, Athalene	Murphy, Leonard Odell	8/4/1945
Creed, B. B.	Parker, J. W.	5/29/1902
Creed, B. L.	Creed, J. A.	6/20/1902
Creed, Barbara Lee	Childress, Larry Wayne	1/31/1969
Creed, Beatrice	Gwyn, Ralph	1/7/1956
Creed, Bettie	Handy, S. I.	9/12/1911
Creed, Bettie	Bouldin, Frank	7/4/1916
Creed, Bettie	Bowden, Frank	7/4/1916
Creed, Betty	Galyean, Alfred	4/9/1883
Creed, Betty	Galyean, Cullen	6/13/1959
Creed, Betty Lou	Crouse, Carlos	3/21/1947
Creed, Butie	Haynes, Charlie	5/19/1942
Creed, Celia	Harris, J. G.	1/17/1871
Creed, Celia	Mosely, T. A.	3/1/1899
Creed, Celia C.	Shelton, Wm. G.	10/24/1885
Creed, Christina	Reynolds, Flem R.	3/3/1890
Creed, Cora	Riggs, W. J.	12/25/1912
Creed, Coy Esther	Bell, Hunter	10/17/1927
Creed, Della	Woodle, A. M.	1/8/1911
Creed, Dicy	Pell, E. F.	9/22/1870
Creed, Donna Leah	Marion, Charles Clinton	4/8/1971
Creed, Dora	Hazlewood, John	2/2/1907
Creed, Dorothy Imogene	Bowman, Clyde William	9/10/1965
Creed, E. C.	Jones, G. T. A.	12/27/1892
Creed, E. D.	Rachels, J. R.	8/9/1917
Creed, Eddie	Hatcher, J. T.	11/4/1880
Creed, Elizabeth	Barkley, Reuel	9/24/1865
Creed, Elizabeth	Gordon, Joseph	12/17/1872
Creed, Ellen	Peal, C. A.	12/24/1902
Creed, Ellen	Powell, J. H.	8/3/1912
Creed, Emma	Wood, Lester	3/23/1913

✓ Creed, Etta	Carter, Frank	9/13/1903
Creed, Etta	Edwards, Ebbin	7/19/1906
Creed, Eula Lee	Hawks, Joseph R.	12/20/1946
Creed, F. B.	Stewart, A. F.	12/24/1903
Creed, Faye	Danley, Herman	10/15/1947
✓ Creed, Florina	Bowdin, John R.	5/5/1907
Creed, Frances	Maze, Wm.	1/7/1875
Creed, Frances Ruth	Wagoner, Jesse Elmer	6/10/1934
Creed, Frankie Lou	Boyd, Lyle	2/11/1950
Creed, G. E.	Shelton, Richard S.	2/23/1871
Creed, Ida	Robertson, James	11/21/1901
Creed, Ida Robertson	Golding, Cleve	9/20/1915
✓ Creed, Isabella	Pettyjohn, Robt. H.	8/21/1904
Creed, Janie	Pell, James E.	10/15/1960
Creed, Janie Lee	McMillan, Wayne	1/31/1964
Creed, Jennie E.	Lineback, V. W.	11/20/1904
Creed, Jessie Dixon	Roberts, Ora W.	12/30/1920
Creed, Jewel	Coe, Ray	12/31/1956
Creed, Joann	Cockerham, James Leslie	8/25/1959
Creed, Juanita	Brim, Abie	1/14/1953
Creed, Julia F.	Robertson, J. P.	11/7/1895
Creed, Lillian B.	Chilton, Floyd M.	12/25/1928
Creed, Linda Ann	Jones, Bobby Lee	5/2/1961
Creed, Lizzie	Carpenter, Paul	4/3/1941
Creed, Lizzie M.	Jestor, Wm. A.	3/3/1898
Creed, Louise Faye	Shelton, Wade Lee	9/6/1963
Creed, Lucille	Jackson, James	9/9/1870
Creed, Lucinda	McKinny, Moses	1/17/1887
Creed, Lucinda	Collins, J. F.	12/24/1906
Creed, M. E.	Hicks, L. H.	12/31/1903
Creed, Mae	Collins, D. S.	8/31/1934
Creed, Mae	Clifton, Marlin	11/16/1940
Creed, Maggie V.	Jones, Wm. E.	2/17/1887
Creed, Mahala J.	Gillaspie, Rily J.	6/25/1869
Creed, Mallie	Hudson, Ambrus J.	12/9/1906
Creed, Mallie	Poindexter, Bonnen	12/15/1914
Creed, Mamie	White, B. B.	7/13/1913
Creed, Manda	Low, Nethan	3/10/1872
Creed, Margret	Ashburn, W. W.	11/25/1894
Creed, Mary	Atkins, Jacob	1/25/1900
Creed, Mary E.	Mosely, Jos. H.	10/2/1898
Creed, Mary E.	Caudle, W. A.	1/10/1899
Creed, Mary E.	Jenkins, Robt. S.	5/22/1915
Creed, Mary M.	Gentry, James	6/11/1871
Creed, Mary Margaret	Sawyers, James	12/23/1873
Creed, Matilda	Kimensky, J. F.	1/4/1888
Creed, Mattie S.	Caudle, Evan J.	9/27/1896
Creed, Maud	Key, John S.	12/31/1911
Creed, Maude	Adams, Grady	7/2/1955
Creed, Metta W.	Chappell, Orval P.	12/22/1921
Creed, Minnie	Jackson, Jona	9/11/1904
Creed, Minnie	Stewart, Harvey P.	11/22/1925
Creed, Minnie	Atkins, Greer	12/26/1945
Creed, Mittie	Simmons, N. S.	3/12/1950
Creed, Myrtle	Slaydon, Wm. H.	8/20/1922
Creed, Myrtle C.	Bunker, Napoleon	1/4/1918
Creed, Myrtle Jane	Danley, Oliver Jayhue	9/4/1959
Creed, Nancy C.	Draughn, Charles J.	2/22/1887

Creed, Nannie S.	Parks, W. R.	3/11/1902
Creed, Nellie Jane	Kirkman, Steven Dale	5/31/1968
Creed, Nora	Hutson, Ed	12/2/1917
Creed, Norma Jean	Hicks, Billy Ray	4/21/1961
Creed, Norma Lee	Tucker, Joe Bill	10/18/1955
Creed, Ora	McCormick, Wade	9/19/1922
Creed, Paulina	Edwards, Ebbin J.	11/19/1885
Creed, Pauline	Brim, Vadon L.	1/14/1953
Creed, Peggy Ruth	Shouse, Robert Edward	8/28/1965
Creed, Rachel	McHone, Albert G.	11/26/1953
Creed, Roxy J.	Snow, Christopher C.	2/4/1886
Creed, Ruth Marilyn	Gwyn, James Woodrow	12/22/1962
Creed, Sarah	Watson, C. C.	8/13/1871
Creed, Sarah	Sikes, James	10/4/1914
Creed, Sarah E.	Jones, J. D.	9/10/1899
Creed, Sarah M.	Draughn, C. J.	1/19/1896
Creed, Sarrah J.	Creed, Robert	9/30/1880
Creed, Stella	Freeman, Chas. D.	10/26/1919
Creed, Susan	Hemings, Columbus R.	5/18/1869
Creed, Susan	Norman, G. B.	3/9/1871
Creed, Susan D.	Davis, Larry E.	2/8/1970
Creed, Susan F.	Shackleford, J. C.	11/11/1883
Creed, Syntha	Mayse, John	12/30/1874
Creed, Thelma Virginia	Beamer, Cecil W.	6/5/1926
Creed, Velma Mae	Carpenter, Howard	8/24/1840
Creed, Virginia	Vernon, Harlie Woltz	6/14/1947
Creed, Virginia Faye	Tannehill, Bobby Gene	6/24/1961
Creed, Winnie	Tickle, T. B.	2/20/1910
Creek, Mary Lou	Potts, Wall R.	6/15/1913
Cregar, Mabel Louella	Poston, Ovid Farmer	2/18/1939
Creich, Ella (C)	Lovill, James (C)	1/8/1881
Creveling, Dorthy Rachel	Robertson, Benjamin S.	7/21/1932
Crewell, Lora	Cox, Thomas	10/2/1894
Crews, Alice Marie	Rogers, Rudolph O.	10/29/1955
Crews, Cynthia (C)	Burke, Terry (C)	8/26/1906
Crews, Hester	Blevins, James	12/10/1899
Crews, Maggie E.	Brown, A. N.	3/24/1904
Crews, Mary A. (C)	Ball, Thos. L. (C)	9/16/1900
Crews, Mary A. (C)	Bell, Thos. L. (C)	9/16/1900
Crews, Mollie B.	Hedgecoe, Thos. J.	11/26/1893
Crews, Susan V.	Woodruff, John B.	3/13/1892
Criech, Mary Jane	Scales, David	6/17/1883
Crigger, Joann	Murray, Eddie	12/24/1960
Crigger, Lucille	Dickerson, Robert B.	6/15/1933
Crigger, Ollie	Hicks, Sam	2/20/1948
Crigger, Polly Ann	Scott, Rex Arvile	12/24/1958
Cripe, Susan (C)	Hines, John (C)	7/24/1869
Crise, Carol Louise	Carte, Edward	2/27/1967
Crisp, Hattie (C)	Toliver, Clem J. (C)	7/5/1946
Crissman, Betty	Steele, Fred	12/4/1957
Crissman, Dorothy	Smith, Clifton D.	2/6/1947
Crissman, Emaly Lula	Main, Daniel Bruce	11/1/1956
Crissman, Gertrude	Queen, Willie	10/2/1925
Crissman, Grace	Jones, Joe	4/11/1915
Crissman, Grace A.	Eads, J. Elbert	2/18/1922
Crissman, Hollie	Beck, Dock	11/9/1946
Crissman, Jessie	Chandler, Milton	12/24/1924
Crissman, Letha	Reeves, Howard	1/28/1917

Unit: 3075 (AFN 3075-17)
 Birth: 1871/77 Place: Halifax, VA
 Death: 29 Mar 1967 Place: Virginia
 Burial: 31 Mar 1967 Place: North Carolina
 Married: Place:

Partner: John GALLAHAN (AFN 2281-PAS)
 Partner: Mary STOTT (AFN 2281-F 10)

Unit: 3075 (AFN 3075-21)
 Birth: 1871/77 Place: Rock Co, NC
 Death: 29 Mar 1967 Place: North Carolina
 Burial: Place: North Carolina
 Married: Place:

Partner: Richard HARRIS (AFN 0006-FR)
 Partner: Emma (AFN 0006-G 0)

1. Sex Name
 M. Donald GALLAHAN (AFN 2314-GR)
 Born: Aug 1743 Place: North Carolina

2. Sex Name
 M. Nelson GALLAHAN (AFN 2314-3PB)
 Born: Aug 1744 Place: NC

CALLAHAN

3. Sex Name
 M. Ezra GALLAHAN (AFN 2314-GOD)
 Born: 20 1747 Place: North Carolina

4. Sex Name
 F. Julia GALLAHAN (AFN 2314-GR)
 Born: Aug 1781 Place: North Carolina

5. Sex Name
 M. Ezra GALLAHAN (AFN 3075-2A)
 Born: Aug 1703 Place: Of, Rockingham County, North Carolina
 Died: Aug 1840 Place:

© 2000 by Ancestry.com, Inc. All rights reserved. English names are not
 guaranteed to be correct. See the original records for more information.

James Earl Cockerham
 30 Nov 1964
 12 June 2003
 Research Records

Husband's Name

Darby [CALLAHAN](#) (AFN:3CT9-1T) [Pedigree](#)

Born: ABT1717 **Place:** Halifax, Va
Died: 29 Mar 1787 **Place:** Virginia
Buried: 31 Mar 1787 **Place:** North Carolina
Married: **Place:**

Father: [John CALLAHAN](#) (AFN:228J-PSS) [Family](#)Mother: [Mary STOTT](#) (AFN:228J-PT1)

Wife's Name

Unity [HARRIS](#) (AFN:3CT9-21) [Pedigree](#)

Born: Abt 1722 **Place:** Rock Co., Nc
Died: Dead **Place:** North Carolina
Buried: **Place:** North Carolina
Married: **Place:**

Father: [Nathaniel HARRIS](#) (AFN:C696-FR) [Family](#)Mother: [Eleanor](#) (AFN:C696-GX)

Children

1. Sex Name

M [Edward CALLAHAN](#) (AFN:231H-GN0) [Pedigree](#)**Born:** Abt 1743 **Place:** North Carolina

2. Sex Name

M [Nathaniel CALLAHAN](#) (AFN:231H-GP6) [Pedigree](#)**Born:** Abt 1745 **Place:** North Carolina

3. Sex Name

M [Harris CALLAHAN](#) (AFN:231H-GQD) [Pedigree](#)**Born:** Abt 1747 **Place:** <North Carolina>

4. Sex Name

F [Jane CALLAHAN](#) (AFN:231H-GRL) [Pedigree](#)**Born:** Abt 1761 **Place:** North Carolina

5. Sex Name

M [Ezekiel CALLAHAN](#) (AFN:3CT8-ZJ) [Pedigree](#)**Born:** Abt 1763 **Place:** Of, Rockingham County, North Carolina**Died:** Abt 1846 **Place:**

© 1999 by Intellectual Reserve, Inc. All rights reserved. English approval: 3/1999

Use of this site constitutes your acceptance of these [Conditions of Use](#). Last updated: 3/22/1999[Privacy Policy](#). Last updated: 3/22/1999

Family Group Record

FamilySearch® Ancestral File™ v4.19

[Download GEDCOM](#)

Husband's Name

[Ezekiel CALLAHAN](#) (AFN:3CT8-ZJ) [Pedigree](#)

Born: Abt 1763 Place: Of, Rockingham County, North Carolina

Died: Abt 1846 Place:

Married: Place:

Father: [Darby CALLAHAN](#) (AFN:3CT9-1T) [Family](#)Mother: [Unity HARRIS](#) (AFN:3CT9-21)

Wife's Name

[Bethsheba MORGAN](#) (AFN:3CT9-0N) [Pedigree](#)

Born: 1761 Place: <, Surry, North Carolina>

Died: Dead Place:

Married: Place:

Father: [Daniel MORGAN](#) (AFN:228J-S0C) [Family](#)

Mother:

Children

1. Sex Name

F [Claramond CALLAHAN](#) (AFN:228J-N6W) [Pedigree](#)

Born: 17 Mar 1794 Place: , , North Carolina

Died: 10 Jun 1882 Place: , Surry, North Carolina

Buried: Place: Booker Cem., Piper's Gap, Surry, North Carolina

2. Sex Name

F [Mary Ann CALLAHAN](#) (AFN:BSQL-ZQ) [Pedigree](#)

Born: Abt. 1800 Place: <, Surrey Co., Nc>

3. Sex Name

M [Forester CALLAHAN](#) (AFN:228J-N74) [Pedigree](#)

Born: Abt. 1802 Place: <, Stokes, North Carolina>

4. Sex Name

M [Sterling CALLAHAN](#) (AFN:228J-N8B) [Pedigree](#)

Born: Abt. 1804 Place: <, Stokes, North Carolina>

5. Sex Name

M [Marcus \(Mark\) CALLAHAN](#) (AFN:228J-N9J) [Pedigree](#)

Born: Abt. 1806 Place: <, Stokes, North Carolina>

6. Sex Name

M [Hugh CALLAHAN](#) (AFN:228J-NBQ) [Pedigree](#)

Born: Abt. 1808 Place: <, Stokes, North Carolina>

© 1999 by Intellectual Reserve, Inc. All rights reserved. English approval: 3/1999
 Use of this site constitutes your acceptance of these [Conditions of Use](#). Last updated: 3/22/1999
[Privacy Policy](#). Last updated: 3/22/1999

Family Group Record

FamilySearch® Ancestral File™ v4.19

[Download GEDCOM](#)

Husband's Name

[Berryman BOOKER](#) (AFN:228J-NCX) [Pedigree](#)

Born: 27 Aug 1795 **Place:** , Halifax, Virginia
Died: 24 May 1872 **Place:** , Surry, North Carolina
Buried: **Place:** Booker Cem., Piper's Gap, Surry, North Carolina
Married: 12 Jan 1817 **Place:** Of, Rockingham, North Carolina

Father:
Mother:

Wife's Name

[Claramond CALLAHAN](#) (AFN:228J-N6W) [Pedigree](#)

Born: 17 Mar 1794 **Place:** , , North Carolina
Died: 10 Jun 1882 **Place:** , Surry, North Carolina
Buried: **Place:** Booker Cem., Piper's Gap, Surry, North Carolina
Married: 12 Jan 1817 **Place:** Of, Rockingham, North Carolina

Father: [Ezekiel CALLAHAN](#) (AFN:3CT8-ZJ) [Family](#)
Mother: [Bethsheba MORGAN](#) (AFN:3CT9-0N)

Children

1. Sex Name

F [Mary Ann BOOKER](#) (AFN:BLRP-T5) [Pedigree](#)

Born: 10 Jan 1818 **Place:** Westfield, Stokes, North Carolina
Died: 25 Sep 1900 **Place:** , Surry, North Carolina
Buried: **Place:** Booker Cem., Piper's Gap, Surry, North Carolina

2. Sex Name

M [Forester BOOKER](#) (AFN:228J-ND5) [Pedigree](#)

Born: 1819 **Place:** , Rockingham, North Carolina
Died: 1881 **Place:**

3. Sex Name

M [Henry Clay BOOKER](#) (AFN:228J-NFC) [Pedigree](#)

Born: 4 Sep 1820 **Place:** , Surry, North Carolina
Died: 1904 **Place:**

4. Sex Name

M [Granville Henderson BOOKER](#) (AFN:228J-NGK) [Pedigree](#)

Born: 11 Apr 1825 **Place:** , Surry, North Carolina
Died: 3 May 1894 **Place:** , Patrick, Virginia

5. Sex Name

F [Nancy W. BOOKER](#) (AFN:228J-NHR) [Pedigree](#)

Born: 1827 **Place:** <, Surry, North Carolina>

Family Group Record

FamilySearch® Ancestral File™ v4.19

[Download GEDCOM](#)

Husband's Name

[Mattson WILDE \(WILD\)](#) (AFN:BSQL-XK) [Pedigree](#)

Born: Abt. 1796 **Place:** <, Surrey Co., Nc>
Married: 16 Mar 1827 **Place:** Surry County, North Carolina

Father:
Mother:

Wife's Name

[Mary Ann CALLAHAN](#) (AFN:BSQL-ZQ) [Pedigree](#)

Born: Abt. 1800 **Place:** <, Surrey Co., Nc>
Married: 16 Mar 1827 **Place:** Surry County, North Carolina

Father: [Ezekiel CALLAHAN](#) (AFN:3CT8-ZJ) [Family](#)
Mother: [Bethsheba MORGAN](#) (AFN:3CT9-0N)

Children

1. Sex Name

M [John Anderson CALLAHAN](#) (AFN:2JTS-02) [Pedigree](#)

Born: 15 Mar 1822 **Place:** Surry County, North Carolina
Died: 4 Sep 1881 **Place:** Payson, Utah, Utah
Buried: Sep 1881 **Place:**

© 1999 by Intellectual Reserve, Inc. All rights reserved. English approval: 3/1999
Use of this site constitutes your acceptance of these [Conditions of Use](#). Last updated: 3/22/1999
[Privacy Policy](#). Last updated: 3/22/1999

FAMILY GROUP NO.

Husband's Full Name

MARK

CALLAHAN

This Information Obtained From:

Husband's Data	Day	Month	Year	City, Town or Place	County or Province, etc.	State or Country	Add. Info. on Husband
1840			12 1808		Roxboro	NC	
	Chr'nd						
	Mar.		JAN 1833		Surry	NC	Silas Riggs
1850 #148 & 169	Death		4 1870				
GRAYSON CO. VA	Burial						

Places of Residence	Occupation	Church Affiliation	Military Rec.
1860 #116	Farm		
GRAYSON CO. VA			
	Other wives, if any, No. (1) (2) etc. Make separate sheet for each mar.		
	His Father	Ezekiel Callahan	Mother's Maiden Name
			Bathsheba MORLAN

Wife's Full Maiden Name	Wife's Data	Day	Month	Year	City, Town or Place	County or Province, etc.	State or Country	Add. Info. on Wife
JESTINA BURRUS	1850 #283, DOBSON TS			1813		Surry	NC	
	Chr'nd							
	Death							
	Burial							

Compiler	Places of Residence
Address	Occupation if other than housewife
City, State	Other husbands, if any, No. (1) (2) etc. Make separate sheet for each mar.
Date	Her Father
	George Burrus
	Mother's Maiden Name
	Marie Peck

From M. Copyright 1965 by The Everton Publishers, Inc. P.O. Box 388, Logan, Utah. Publishers of THE GENEALOGICAL HELPER. Send for a free catalogue with lists and full descriptions of many genealogical aids.

Sex	Children's Name in Full (Arrange in order of birth)	Children's Data	Day	Month	Year	City, Town or Place	County or Province, etc.	State or Country	Add. Info. on Child
	1 EDWARD L.	Birth			1834		Surry	NC	
	Full Name of Spouse*	Mar.					GRAYSON	VA	
M	JANAH	Death							
		Burial							
	2 SUSAN	Birth		Apr	1836		Surry	NC	
	Full Name of Spouse*	Mar.		5 JAN	1860		Surry	NC	
F	JOHN H. MAYES	Death		2 FEB	1931	DOBSON TS	Surry	NC	
		Burial				UNION PRIMITIVE BAPTIST Church Cem			
	3 HUGH	Birth			1835		GRAYSON	VA	
	Full Name of Spouse*	Mar.							
M	ELVIRA () HALE	Death							
		Burial							
	4 WILLIAM	Birth			1841		GRAYSON	VA	
	Full Name of Spouse*	Mar.		31 DEC	1861				
M	NANCY WRIGHT	Death							
		Burial							
1880 #282	5 THOMAS RICHARD (DICK)	Birth		JAN	1848		GRAYSON	VA	Ch.
BRYAN TS	Full Name of Spouse*	Mar.		11 FEB	1875		Surry	NC	WILLIAM C 1878
M	EMILY C. MARION	Death							
		Burial							
1880 #	6 EZEKIEL	Birth			1848		GRAYSON	VA	Ch. Va
232 BRYAN	Full Name of Spouse*	Mar.		28 DEC	1871		Surry	NC	1874+
M	MATILDA BRANNOK	Death							JUSTIN C 1878
		Burial							
1900 #239	7 GEORGE F.	Birth		6 JUN	1853		GRAYSON	VA	
BRYAN TS	Full Name of Spouse*	Mar.		7 MCH	1881 (2) 25 JAN 1891		Surry	NC	
M	L. LUISA FREEMAN SMITH	Death							
	2) NANCY HAYES	Burial							
1880 #116	8 CHARLES	Birth		22 Apr	1856		GRAYSON	VA	Ch. GESTIN
DOBSON	Full Name of Spouse*	Mar.		3 DEC	1876		Surry	NC	1878+
M	UNITY FREEMAN	Death							MARK 1879
		Burial							
	9 MARIAN JANCE	Birth		17 JUNE	1860	1860 AGE 17	GRAYSON	VA	
	Full Name of Spouse*	Mar.		15 JAN	1880				
F	ROBERT SLAYDON	Death		1 MAY	1933				
		Burial				LITTLE VINE			
	10	Birth							
	Full Name of Spouse*	Mar.							
		Death							
		Burial							

*If married more than once No. each mar. (1) (2) etc. and list in "Add. info. on children" column. Use reverse side for additional children, other notes, references or information.

FAMILY GROUP NO.

husband's Full Name

ELISHA FREEMAN

This information Obtained From:

Husband's Data	Day	Month	Year	City, Town or Place	County or Province, etc.	State or Country	Add. Info. on Husband
1850: #1109, Bundy's	Birth	ca	1804		Surry	NC	
District, Northern	Chr'nd						
Division, Surry Co.	Mar.	19	Mch 1830		Surry	NC	Nond Date
With family is Will-	Death		by 1860		Surry	NC	BM: Timo-
iam "Edmonds" (age	Burial			Cave-Freeman Graveyard [or Wall-Reid]thy Peel			
12 and nephew) and	Places of Residence						
Anna Ashburn (age 19)	Occupation	Cobbler		Church Affiliation	Military Rec.		
(kinship if any not	Other wives, if any. No. (1) (2) etc. Make separate sheet for each mar.						
known).	His Father	David Freeman			Mother's Maiden Name	Jerusha	

1860: Not found Surry.

Wife's Full Maiden Name

MARY ("POLLY") CALLAHAN

Wife's Data	Day	Month	Year	City, Town or Place	County or Province, etc.	State or Country	Add. Info. on Wife
1870: "Polly" head of	Birth	ca	1804		Rockingham	NC	or Surry
house #226, Dobson	Chr'nd						
Township, Surry Co.	Death	aft	1887	Dobson Township	Surry	NC	
	Burial			Cave-Freeman Graveyard			Probable

1880: #128, Dobson Tws., Surry

Places of Residence

Address	Occupation if other than housewife	Church Affiliation
1880: #128, Dobson Tws., Surry		
City, State	Other husbands, if any. No. (1) (2) etc. Make separate sheet for each mar.	
Date	Her Father	Mother's Maiden Name
	Ezekiel Callahan, Sr.	Morgan

Form 11, Copyright 1963 by The Edwin S. Redkey, Inc. P.O. Box 100, Raleigh, N.C. 27602. GENERAL HELPERS - Send for a free catalogue with lists and full descriptions of many genealogical aids.

Sex	Children's Name in Full (Arrange in order of birth)	Children's Data	Day	Month	Year	City, Town or Place	County or Province, etc.	State or Country	Add. Info. on Children
	1	Birth	ca		1830		Surry	NC	
	Mark H.	Mar.							2)- 19 Aug
	1)- Angelina	Death	Dec		1898	Rockford Township	Surry	NC	1887 in
M	2)- Clarissa J. Donathan	Burial							Rockford
	2	Birth	ca		1836		Surry	NC	No record
	Elizabeth	Mar.							after 1850
F	Full Name of Spouse*	Death							
		Burial							
	3 ("Zeke")	Birth	4	Jun	1838		Surry	NC	TS: 1833
	Ezekiel David	Mar.	7	Jan	1869	Dobson Township	Surry	NC	
	Full Name of Spouse*	Death	8	Jan	1912	Dobson Township	Surry	NC	
M	Mary "Jane" Golden	Burial				Welcome View Baptist Church Cemetery			
	4 ("Frankie")	Birth	ca		1840		Surry	NC	1850:
	Nancy Frances	Mar.							"idiotic"
F	Full Name of Spouse*	Death	aft		1880	Dobson Township	Surry	NC	
	never married	Burial				Cave-Freeman Graveyard			Probable
	5	Birth	ca		1843		Surry	NC	
	Hugh	Mar.							
	Full Name of Spouse*	Death	14	May	1864	Spotsylvania C. H.		VA	Battle of
M	never married	Burial							
	6	Birth	ca		1845		Surry	NC	
	Louiza "Barsheba"	Mar.	8	Dec	1868	Dobson Township	Surry	NC	2)- 7 Mch
	1)- Jackson Smith	Death	ca		1890	Dobson Township	Surry	NC	1881
F	2)- George Callahan	Burial				Cave-Freeman Graveyard			Probable
	7	Birth	ca		1847		Surry	NC	
	Unity	Mar.	3	Dec	1876	Dobson Township	Surry	NC	
	Full Name of Spouse*	Death							
F	Charles Callahan	Burial							
	8	Birth	8	Jan	1850		Surry	NC	Not on 1850
	Elisha "Spencer"	Mar.	14	Jul	1872	Dobson Township	Surry	NC	
	Full Name of Spouse*	Death	26	Nov	1922	Dobson Township	Surry	NC	
M	Sarah (White) White	Burial				Cave-Freeman Graveyard			
	9	Birth							
	Full Name of Spouse*	Mar.							
		Death							
		Burial							
	10	Birth							
	Full Name of Spouse*	Mar.							
		Death							
		Burial							

Family Group Record

FamilySearch® Ancestral File™ v4.19

[Download GEDCOM](#)

Husband's Name

Mark [CALLAHAN](#) (AFN:1H7L-X19) [Pedigree](#)

Born: 1804 Place: , , Nc
 Married: 7 Jan 1833 Place: , Surry, Nc

Father:
 Mother:

Wife's Name

BURNS
 Jestianna [BURNS](#) (AFN:1H7L-X2H) [Pedigree](#)

Born: 1813 Place: , , Nc
 Married: 7 Jan 1833 Place: , Surry, Nc

Father:
 Mother:

Children

1. Sex Name

M [Edward CALLAHAN](#) (AFN:1H7M-QKP) [Pedigree](#)

Born: 1834 Place: , Surry, Nc

2. Sex Name

F [Susan CALLAHAN](#) (AFN:1H7L-X4W) [Pedigree](#)

Born: 1836 Place: , Surry, Nc

3. Sex Name

M [Hugh CALLAHAN](#) (AFN:1H7L-X54) [Pedigree](#)

Born: 1839 Place: , Surry, Nc

4. Sex Name

M [William CALLAHAN](#) (AFN:RNR2-CP) [Pedigree](#)

Born: 1841 Place: , Stokes, Nc

5. Sex Name

M [Thomas CALLAHAN](#) (AFN:1H7M-5KR) [Pedigree](#)

Born: 1844 Place: , Surry, Nc

6. Sex Name

M [Ezekiel CALLAHAN](#) (AFN:1H7L-X7J) [Pedigree](#)

Born: 1849 Place: , Grayson, Va

7. Sex Name

M [George F CALLAHAN](#) (AFN:1H7L-X8Q) [Pedigree](#)

Born: 6 Jun 1853 Place: , Grayson, Va

8. Sex Name

M [Charles CALLAHAN](#) (AFN:1H7L-X9X) [Pedigree](#)

Born: 22 Apr 1856 Place: , Grayson, Va

9. Sex Name

F **Mariah CALLAHAN** (AFN:1H7L-XB5)

Redigree

Born: 1859 Place: , Grayson, Va

© 1999 by Intellectual Reserve, Inc. All rights reserved. English approval: 3/1999
 Use of this site constitutes your acceptance of these [Conditions of Use](#). Last updated: 3/22/1999
[Privacy Policy](#). Last updated: 3/22/1999

Full Name of Spouse	Birth	Death	Place of Birth	Place of Death
Richard	1855			
Minnie J	1862	4 Mar 1923		
Benny Linnville				
Lillian	Nov 1869			
Jessie	17 Dec 1870			
Walter	21 Dec 1872	22 Oct 1918		
Lena	15 Oct 1914			
Jay Simpson	26 Nov 1890			
Command	25 May 1892			
Pete Jr	3 May 1895	17 Oct 1950		
	20 Feb 1899			

FAMILY GROUP NO.
This Information Obtained From:

Husband's Full Name **PETER WOOD**

Husband's Date	Day	Month	Year	City, Town or Place	County or Province, etc.	State or Country	Add. Info. on Husc
Birth	15	JUNE	1874				
Chr'nd							
Mar.	3	JAN	1896	WHITE PLAINS			
Death	19	SEPT	1949				
Burial							

Places of Residence	Occupation	Church Affiliation	Military Rec.
	Other wives, if any, No. (1) (2) etc. Make separate sheet for each mar.		
His Father	RANSOME WOOD		Mother's Maiden Name
			DEBY CAIN

Wife's Full Maiden Name ELITHA SLAYDON							
Wife's Date	Day	Month	Year	City, Town or Place	County or Province, etc.	State or Country	Add. Info. on Wif
Birth				TS-1879			NOTED 1880
Chr'nd							1880
Death	16	JUNE	1865	W-S			
Burial							

Compiler	Places of Residence	
Address	Occupation if other than housewife	Church Affiliation
City, State	Other husbands, if any, No. (1) (2) etc. Make separate sheet for each mar.	
Date	Her Father	Mother's Maiden Name
	ROBERT	SEYMOUR CAIN

Sex	Children's Name in Full (Arrange in order of birth)	Children's Date	Day	Month	Year	City, Town or Place	County or Province, etc.	State or Country	Add. Info. on Child
	1 RANSOM ROBERT	Birth	10	MCH	1895				
	Full Name of Spouse* LOTTIE SIMPSON	Mar.							
		Death	1	SEPT	1983	MT. AIRY			
		Burial				LITTLE VINE			
	2 WESLEY	Birth	15	JAN	1900				
	Full Name of Spouse* NEVER MARRIED	Mar.							
		Death	4	JULY	1974	W-S			
		Burial				LITTLE VINE			
	3 NEAL	Birth	31	MAY	1902				
	Full Name of Spouse* NEVER MARRIED	Mar.							
		Death	14	JAN	1985	MT. AIRY			
		Burial				LITTLE VINE			
	4 RICHARD	Birth			1905				
	Full Name of Spouse*	Mar.							
		Death							
		Burial							
	5 MINNIE J.	Birth			1907				
	Full Name of Spouse* BERRY J. LINVILLE	Mar.	4	NOV	1922				
		Death							
		Burial							
	6 LILLIAN	Birth			NOV 1909				
	Full Name of Spouse*	Mar.							
		Death							NOT 1945
		Burial							
	7 JULIA	Birth	19	NOV	1910				
	Full Name of Spouse* NEVER MARRIED	Mar.							
		Death	21	NOV	1919	DC-22	DC-1918		PRUDEN
		Burial				LITTLE VINE			
	8 LULA	Birth	3	SEPT	1914				
	Full Name of Spouse* SAM SIMPSON	Mar.							
		Death	16	NOV	1990	W-S			
		Burial				PINEY GROVE BAPTIST			
	9 RAYMOND	Birth	25	MAY	1915				
	Full Name of Spouse*	Mar.							
		Death	3	MAY	1990	MT. AIRY			
		Burial				LITTLE VINE			
	10 PETER JR	Birth	20	FEB	1920				
	Full Name of Spouse* MARYLENE SOUTHWARD	Mar.							
		Death	29	MCH	1995				
		Burial				LITTLE VINE			

*If married more than once No. each mar. (1) (2) etc. and list in "Add. info. on children" column. Use reverse side for additional children, other notes, references or information.

Form 11, Copyright 1961 by The Everton Publishers, Inc. of Des Moines, Iowa. Publishers of THE GENEOLOGICAL RECORD. For a free catalogue with lists and full descriptions of many genealogical aids.

Additional Children and Sources:

Husband's name	Wife's name					
Children & Names in Full (Arranged in order of birth)	Children's Date	Day	Month	Year	City, Town or Place County or Province, etc. State or Country	Add. Info on Children
11 <i>SUSIE</i> Full Name of Spouse: <i>MANUEL FORD STANLEY</i>	Birth			<i>1922</i>		
	Marr.	<i>7</i>	<i>OCT</i>	<i>1943</i>		
	Death					
	Burial					
12 Full Name of Spouse	Birth					
	Marr.					
	Death					
13 Full Name of Spouse	Birth					
	Marr.					
	Death					
14 Full Name of Spouse	Birth					
	Marr.					
	Death					
15 Full Name of Spouse	Birth					
	Marr.					
	Death					
16 Full Name of Spouse	Birth					
	Marr.					
	Death					
17 Full Name of Spouse	Birth					
	Marr.					
	Death					
	Burial					

Sources for Husband:

Sources for Wife:

Sources for Children:

Additional Information:

Family Group Record

FamilySearch® Ancestral File™ v4.19

[Download GEDCOM](#)

Husband's Name

[John Anderson CALLAHAN](#) (AFN:2JTS-02) [Pedigree](#)

Born: 15 Mar 1822 **Place:** Surry County, North Carolina
Died: 4 Sep 1881 **Place:** Payson, Utah, Utah
Buried: Sep 1881 **Place:**
Married: 12 Apr 1857 **Place:** Quaker Gap Dist., Stokes, Nc

Father: [Mattson WILDE \(WILD\)](#) (AFN:BSQL-XK) [Family](#)**Mother:** [Mary Ann CALLAHAN](#) (AFN:BSQL-ZQ)

Wife's Name

[Rosamond Martha GRIGG](#) (AFN:19PQ-BK) [Pedigree](#)

Born: 2 Jun 1831 **Place:** Quaker Gap Dist., Stokes, North Carolina
Died: 16 Nov 1918 **Place:** Lyman, Wayne, Ut
Buried: Nov 1918 **Place:** Lyman, Wayne, Ut
Married: 12 Apr 1857 **Place:** Quaker Gap Dist., Stokes, Nc

Father: [Anderson Irving GRIGGS](#) (AFN:19PP-5K) [Family](#)**Mother:** [Cassandria PELL](#) (AFN:19PP-6Q)

Children

1. Sex Name

M [William Irvin CALLAHAN](#) (AFN:1LJW-KK) [Pedigree](#)

Born: 29 Mar 1858 **Place:** Pilot Mt., Surrey, Nc
Died: 31 Mar 1927 **Place:** Lyman, Wayne, Ut
Buried: 1 Apr 1927 **Place:** Lyman, Wayne, Ut

2. Sex Name

M [Granville Booker CALLAHAN](#) (AFN:2JTS-D4) [Pedigree](#)

Born: 9 Jan 1861 **Place:** Pilot Mt, Surrey, Nc
Died: 4 May 1923 **Place:**

3. Sex Name

F [Mary Ann CALLAHAN](#) (AFN:2JTS-F9) [Pedigree](#)

Born: 21 Jan 1867 **Place:** Payson, Utah, Ut
Died: 7 Jan 1945 **Place:** Utah
Buried: 9 Jan 1945 **Place:** Utah

4. Sex Name

F [Louisa CALLAHAN](#) (AFN:2JTS-GG) [Pedigree](#)

Born: 15 Jul 1871 **Place:** Payson, Utah, Ut
Died: 1931 **Place:** Payson, Utah, Utah
Buried: 1931 **Place:** Payson, Utah, Utah

5. Sex Name

M [John Henry CALLAHAN](#) (AFN:2JTS-HM) [Pedigree](#)

Born: 13 Mar 1878 **Place:** Payson, Utah, Ut
Died: 27 Dec 1953 **Place:** Payson, Utah, Utah
Buried: 28 Dec 1953 **Place:** Payson, Utah, Utah

© 1999 by Intellectual Reserve, Inc. All rights reserved. English approval: 3/1999
 Use of this site constitutes your acceptance of these [Conditions of Use](#). Last updated: 3/22/1999
[Privacy Policy](#). Last updated: 3/22/1999

Descendants of John CALLAHAN

Generation No. 1

1. JOHN¹ CALLAHAN¹. He married MARY STOTT¹.

More About JOHN CALLAHAN:
Ancestral File Number: 228J-PSS

More About MARY STOTT:
Ancestral File Number: 228J-PT1

Child of JOHN CALLAHAN and MARY STOTT is:

2. i. DARBY² CALLAHAN, b. Abt. 1717, Halifax, Va; d. March 29, 1787, Virginia.

Generation No. 2

2. DARBY² CALLAHAN (JOHN¹)¹ was born Abt. 1717 in Halifax, Va, and died March 29, 1787 in Virginia. He married UNITY HARRIS¹, daughter of NATHANIEL HARRIS and ELEANOR.

More About DARBY CALLAHAN:
Ancestral File Number: 3CT9-1T
Burial: March 31, 1787, North Carolina

More About UNITY HARRIS:
Ancestral File Number: 3CT9-21
Burial: North Carolina

Children of DARBY CALLAHAN and UNITY HARRIS are:

i. EDWARD³ CALLAHAN¹, b. Abt. 1743, North Carolina.

More About EDWARD CALLAHAN:
Ancestral File Number: 231H-GN0

ii. NATHANIEL CALLAHAN¹, b. Abt. 1745, North Carolina.

More About NATHANIEL CALLAHAN:
Ancestral File Number: 231H-GP6

iii. HARRIS CALLAHAN¹, b. Abt. 1747, <North Carolina>.

More About HARRIS CALLAHAN:
Ancestral File Number: 231H-GQD

iv. JANE CALLAHAN¹, b. Abt. 1761, North Carolina.

More About JANE CALLAHAN:
Ancestral File Number: 231H-GRL

v. EZEKIEL CALLAHAN¹, b. Abt. 1763, Of, Rockingham County, North Carolina; d. Abt. 1846.

More About EZEKIEL CALLAHAN:
Ancestral File Number: 3CT8-ZJ

FAMILY GROUP NO.	husband's Full Name				JOHN H. MAYS			
This Information Obtained From:	WEDDING Date	Day	Month	Year	City, Town or Place	County or Province, etc.	State or Country	Add. Info. on Husb.
1860:	Birth	ca	1829			Surry	NC	
	Chr'nd							
	Mar.	5	Jan	1860		Surry	NC	
1870:	Death	1897-1900			Franklin Tws.	Surry	NC	
	Burial							
Places of Residence								
1880:	Occupation	Farmer						Military Rec. CSA [Not proven]
	Other wives, if any, No. (1) (2) etc. Make separate sheet for each mar.							
	His Father	Jesse Mays						Mother's Maiden Name Agnes Gentry
1900:	Wife's Full Maiden Name				SUSAN CALLIHAN			
	Wife's Date	Day	Month	Year	City, Town or Place	County or Province, etc.	State or Country	Add. Info. on Wife
	Birth	Apr	1839			Surry	NC	
	Chr'nd							
	Death	2	Feb	1921	Eldora Township	Surry	NC	
	Burial				Union Primitive Baptist Church Cem			
Compiler								
Address								
City, State								
Date								
	Her Father	Mark Callihan						Mother's Maiden Name Jestina Burrus

Form 11 Copyright 1983 by The Everton Publishers, Inc.
 P.O. Box 166, Levisa, Va. Publishers of THE
 GENEALOGICAL HELPER. Send for a free catalogue with
 lists and full descriptions of many genealogical aids.

Sex	Children's Name in Full (Arrange in order of birth)	Children's Date	Day	Month	Year	City, Town or Place	County or Province, etc.	State or Country	Add. Info. on Childre
	1	Birth	28	Oct	1860		Surry	NC	
	William Henry	Mar.	9	Nov	1893		Surry	NC	
	Full Name of Spouse*	Death	24	Jun	1932	Eldora Township	Surry	NC	
M	Mae E. Gentry	Burial				Union Primitive Baptist Church Cem			
	2	Birth	ca	1863			Surry	NC	
	Mary	Mar.							
	Full Name of Spouse*	Death							
F		Burial							
	3	Birth	ca	1865			Surry	NC	
	Jenny	Mar.							
	Full Name of Spouse*	Death							
F		Burial							
	4	Birth	3	Aug	1867	Franklin Tws.	Surry	NC	
	Nancy J.	Mar.	27	Nov	1890		Surry	NC	
	Full Name of Spouse*	Death	13	Jun	1946	Winston-Salem	Forsyth	NC	
F	Hampton Hayes	Burial				Union Primitive Baptist Church Cem			
	5	Birth	May	1868		Franklin Tws.	Surry	NC	TS: 1870
	John Thomas	Mar.							
	Full Name of Spouse* (1879-1944)	Death		1945			Surry	NC	
M	Mildred Hayes	Burial				Union Primitive Baptist Church Cem			
	6	Birth	23	Jan	1870	Franklin Tws.	Surry	NC	TS:1873;
	Hugh Grant	Mar.	23	Feb	1896		Surry	NC	Obit: 1871
	Full Name of Spouse*	Death	19	Feb	1960		Surry	NC	Wife: 14
M	Matilda (Booth) Hall	Burial				New Life Baptist Church Cemetery			July 1872-
	7	Birth	Jan	1872		Franklin Tws.	Surry	NC	24 Jan '59
	George M.	Mar.	3	Sep	1899		Surry	NC	TS: 14
	Full Name of Spouse*	Death	28	Jun	1961				June 1875
M	Susan E. Hayes	Burial				Mountain Park Cemetery			
	8	Birth	Jan	1874		Franklin Tws.	Surry	NC	DC: 28 Sep
	Joel Rabon	Mar.							1878
	Full Name of Spouse*	Death	4	Jul	1965	Yadkinville	Yadkin	NC	
M	Tila Jenkins	Burial				Swan Creek Baptist Church Cemetery			Jonesville
	9	Birth	ca	1876		Franklin Tws.	Surry	NC	Henry of
	Fannie	Mar.	31	Oct	1897		Surry	NC	Smith Co., VA
	Full Name of Spouse* (age 24)	Death							s/o Granvill
F	Henry Hays	Burial							& Sarah
	10	Birth	Nov	1881		Franklin Tws.	Surry	NC	
	Bettie	Mar.							
	Full Name of Spouse*	Death							
F		Burial							

*If married more than once, No. each mar. (1) (2) etc. See list...

FAMILY GROUP NO. _____ Husband's Full Name **MARK H. FREEMAN**

This Information Obtained From:

Husband's Data	Day	Month	Year	City, Town or Place	County or Province, etc.	State or Country	Add. Info. on Husb
1860: #270, Rockford District, Surry Co.	Birth	ca	1830		Surry	NC	
	Chr'nd						
	Mar.						
1870: _____, Rockford Township, Surry Co.	Death	Dec	1898	Rockford Township	Surry	NC	
	Burial						

1880: _____, Rockford Township

Occupation	Church Affiliation	Military Rec.
Farm Laborer		Co. "A" 28th Reg
Other wives, if any, No. (1) (2) etc. Make separate sheet for each mar. (2) 19 Aug 1887, Rockford Tws., Clarissa Donath		
His Father Elisha Freeman		Mother's Maiden Name Mary Callahan

Second Wife: Clarissa Jane Donathan

Wife's Data	Day	Month	Year	City, Town or Place	County or Province, etc.	State or Country	Add. Info. on Wife
b. ca 1867, Rockford Tws., Surry Co.	Birth	ca	1829		Surry	NC	
d.	Chr'nd						
	Death	ca	1885	Rockford Township	Surry	NC	
	Burial						

Daughter of Lewis Donathan & Julia Ches-hire

Address _____

City, State _____ No issue of this marriage.

Date _____

Sex	Children's Name in Full (Arrange in order of birth)	Children's Data	Day	Month	Year	City, Town or Place	County or Province, etc.	State or Country	Add. Info. on Childre
	1	Birth	ca	1856		Surry		NC	
	Mary	Mar.	3	Jan	1877	Rockford Township	Surry	NC	
	Full Name of Spouse*	Death			1878/9	Rockford Township	Surry	NC	
F	Jonas Francis McCormick	Burial				Chandler-Hudson Cemetery			Probable
	2	Birth							
	Full Name of Spouse*	Mar.							
		Death							
		Burial							
	3	Birth							
	Full Name of Spouse*	Mar.							
		Death							
		Burial							
	4	Birth							
	Full Name of Spouse*	Mar.							
		Death							
		Burial							
	5	Birth							
	Full Name of Spouse*	Mar.							
		Death							
		Burial							
	6	Birth							
	Full Name of Spouse*	Mar.							
		Death							
		Burial							
	7	Birth							
	Full Name of Spouse*	Mar.							
		Death							
		Burial							
	8	Birth							
	Full Name of Spouse*	Mar.							
		Death							
		Burial							
	9	Birth							
	Full Name of Spouse*	Mar.							
		Death							
		Burial							
	10	Birth							
	Full Name of Spouse*	Mar.							
		Death							
		Burial							

Form 11, Copyright 1963 by The Everton Publishing, Inc.
 P.O. Box 146, Dayton, Ohio 45403
 GENEALOGICAL HELPER, Send for a free catalogue with
 lists and full descriptions of many genealogical aids.

*If married more than once, No. each mar. (1) (2) etc.

FAMILY GROUP NO.

Husband's Full Name EZERIEL DAVID ("ZERE") FREEMAN

This Information Obtained From:

Relationship	Date	Day	Month	Year	City, Town or Place	County or Province, etc.	State or Country	Add. Info. on Husband
Birth	4 JUNE	1833				SURRY	NC	
Chr'nd								
Mar.	7 JAN	1869			DOBSON TWS	SURRY	NC	
Death	8 JAN	1918			DOBSON TWS	SURRY	NC	
Burial					WELCOME VIEW BAPTIST CH CEM			

1870-#225, DOBSON TWS
TWS & REAL ESTATE

1880-#57, DOBSON TWS

1920-#40, DOBSON TWS

Occupation	FARMER	Church Affiliation		Military Rec.	CO B 2ND REG NCT
Other wives, if any, No. (1) (2) etc.	ENL 1 SEPT 1861				
His Father	ELISHA FREEMAN	Mother's Maiden Name	MARY (PELLEY)	CALLAHAN (C/O EZER)	
Wife's Full Maiden Name		MARY JANE GOLDING			

THE NAMES LOUISE, THURMAN, + JOHN MAY NOT BE THESE CHILDREN'S NAMES. TOMBSTONES WITH THESE NAMES BUT NO DATES ARE MARKING GRAVES IN THE

Relationship	Date	Day	Month	Year	City, Town or Place	County or Province, etc.	State or Country	Add. Info. on Wife
Birth	1 APRIL	1850				SURRY	NC	
Chr'nd								
Death	18 JAN	1928			DOBSON TWS	SURRY	NC	
Burial					WELCOME VIEW BAPTIST CH CEM			

Address	SAME ROW AS	Occupation if other than housewife		Church Affiliation	
City, State	EZERIEL + MARY	Other husbands, if any, No. (1) (2) etc.	Make separate sheet for each mar.		
Date	JANE	Her Father	THOMAS	GOLDING	Mother's Maiden Name
					AZZINA BUTCHER

From AL Copyright 1983 by The Porvian Publishers, Inc. P.O. Box 318, Lenoir, VA. Publishers of THE GENERAL BANNER. Send for a free catalogue with lists and full descriptions of many genealogical aids.

Sex	Children's Name in Full (Arrange in order of birth)	Children's Date	Day	Month	Year	City, Town or Place	County or Province, etc.	State or Country	Add. Info. on Children
		1900-#10/7							
	1 SUSAN ANN	Birth	7 OCT	1870		DOBSON TWS	SURRY	NC	
	1) GEORGE W. CAVE	Mar.	26 JAN	1891		DOBSON TWS	SURRY	NC	(R) 28 JAN 1897
F	2) ANDREW J. BEAMER	Death	27 DEC	1943					
		Burial				LITTLE VINE PRIMITIVE BAP CH CEM			
	2 LUCY W.	Birth	17 AUG	1872		DOBSON TWS	SURRY	NC	
	1) JOHN HOUSTON WHITE	Mar.							@ 13 JULY 1902
F	2) MARTIN L. DOCKERY	Death	19 OCT	1960					
		Burial				UNION CROSS BAPTIST CHURCH CEM			
	3 HUGH THOMAS	Birth	18 DEC	1873		DOBSON TWS	SURRY	NC	
	Full Name of Spouse*	Mar.	10 JAN	1895		DOBSON TWS	SURRY	NC	
M	MARY "ANNE" CAVE	Death	29 JULY	1912		DOBSON TWS	SURRY	NC	
		Burial				WELCOME VIEW BAPTIST CH CEM			
	4 MARY FRANCES	Birth	22 JUNE	1876		DOBSON TWS	SURRY	NC	
	Full Name of Spouse*	Mar.		1894					
F	JACOB REUBEN CAVE	Death	21 DEC	1953		DOBSON TWS	SURRY	NC	
		Burial				LITTLE VINE PRIMITIVE BAP CH CEM			
	5 LAURA W. / F.	Birth	14 FEB	1880		DOBSON TWS	SURRY	NC	
	Full Name of Spouse*	Mar.	24 FEB	1898		DOBSON TWS	SURRY	NC	
F	JAMES DICKERSON SWAN	Death	8 SEP	1930		DOBSON TWS	SURRY	NC	
		Burial				UNION CROSS BAPTIST CH CEM			
	6 SARAH ELLEN	Birth	OCT	1882		DOBSON TWS	SURRY	NC	
	Full Name of Spouse*	Mar.							
F	B. HARRISON NORMAN	Death	15 FEB	1919		DOBSON TWS	SURRY	NC	
		Burial				LITTLE VINE PRIMITIVE BAP CH CEM			
	7 LOUISE	Birth	ca	1884		DOBSON TWS	SURRY	NC	
	Full Name of Spouse*	Mar.							
F		Death	ca	1884		DOBSON TWS	SURRY	NC	
		Burial				WELCOME VIEW BAPTIST CH CEM			
	8 THURMAN	Birth	ca	1886		DOBSON TWS	SURRY	NC	
	Full Name of Spouse*	Mar.							
M		Death	ca	1886		DOBSON TWS	SURRY	NC	
		Burial				WELCOME VIEW BAPTIST CH CEM			
	9 VANCE WASHINGTON	Birth	24 NOV	1889		DOBSON TWS	SURRY	NC	
	Full Name of Spouse*	Mar.	3 MAR	1910		DOBSON	SURRY	NC	
M	ROSA BELLE JONES	Death	26 JULY	1988		ELKIN	SURRY	NC	
		Burial				LITTLE VINE PRIMITIVE BAP CH CEM			
	10 JOHN	Birth	ca	1891		DOBSON TWS	SURRY	NC	
	Full Name of Spouse*	Mar.							
M		Death	ca	1891		DOBSON TWS	SURRY	NC	
		Burial				WELCOME VIEW BAPTIST CH CEM			

6. Sex Name

M John S. BOOKER (AFN:228J-NJ0)

Born: 1837 **Place:** <, Surry, North Carolina>
Died: 1886 **Place:**

7. Sex Name

F Martha Frances BOOKER (AFN:228J-NK6)

Born: 28 Nov 1841 **Place:** <, Surry, North Carolina>
Died: 17 Jan 1922 **Place:** , Surry, North Carolina
Buried: **Place:** Booker Cem., Piper's Gap, Surry, North Carolina

© 1999 by Intellectual Reserve, Inc. All rights reserved. English approval: 3/1999
Use of this site constitutes your acceptance of these [Conditions of Use](#). Last updated: 3/22/1999
[Privacy Policy](#). Last updated: 3/22/1999

Name	Sex	Month	Year	Place of Birth	Place of Death	Place of Burial	Notes
William	M	17	1831	Surry, NC	Surry, NC		
Martha Frances	F	28	1841	Surry, NC	Surry, NC	Booker Cem., Piper's Gap	
John S.	M	1837	1886	Surry, NC	Surry, NC		
...

FAMILY GROUP NO.

Husband's Full Name **ROBERT (BOB) CALLAHAN**

This Information Obtained From:

Husband's Data	Day	Month	Year	City, Town or Place	County or Province, etc.	State or Country	Add. Info. on Husband
1870-# 45 DOBSON TUS	Birth	SEP	1844		SURRY	NC	
	Chr'nd						
	Mar.	APR	1870		SURRY	NC	NO RECORD
1860-# 76 DOBSON TUS	Death		1935				
	Burial			LITTLE VINE PRIMITIVE BAP CH CEM			

Wife's Data	Day	Month	Year	City, Town or Place	County or Province, etc.	State or Country	Add. Info. on Wife
1900-# DOBSON TUS	Occupation	FARMER		Church Affiliation		Military Rec.	C H 134 NC INF
	Other wives, if any, No. (1) (2) etc. Make separate sheet for each mar.						
	His Father	HUGH GALLAHAN		Mother's Maiden Name	MARTHA HILL		

OWNED JACOB BEAMER HOME PLACE

Wife's Full Maiden Name	Day	Month	Year	City, Town or Place	County or Province, etc.	State or Country	Add. Info. on Wife
SARAH FRANCES BUTCHER	Birth	2	JULY	1852	SURRY	NC	
	Chr'nd						
	Death	31	DEC	1930	DOBSON TUS SURRY	NC	
	Burial			LITTLE VINE PRIMITIVE BAP CH CEM			

Compiler	Places of Residence
Address	Occupation if other than housewife
City, State	Church Affiliation
Date	Other husbands, if any, No. (1) (2) etc. Make separate sheet for each mar.
	Her Father
	Mother's Maiden Name

FOR DETAILED INFO ON DESCENDANTS SEE ARTICLES IN SURRY HERITAGE VOLUME 2

Children's Name in Full (Arrange in order of birth) 1900-15/13

Sex	Children's Name in Full (Arrange in order of birth)	Day	Month	Year	City, Town or Place	County or Province, etc.	State or Country	Add. Info. on Children
	1 FRANKLIN "COLUMBUS"	11	NOV	1871	DOBSON TUS	SURRY	NC	
	Full Name of Spouse*							
M	MARY ELIZABETH CAVE	24	JAN	1892	DOBSON TUS	SURRY	NC	
	Death					POWATAN	VA	
	Burial							
	2 CHARLES WEBSTER	27	DEC	1874	DOBSON TUS	SURRY	NC	
	Full Name of Spouse*							
M	1) MARTHA M. BUTCHER	24	DEC	1896	DOBSON TUS	SURRY	NC	(2) 1 JAN 1902
M	2) JULIA ANN RAYDEN	18	JUNE	1943	MOUNT AIRY	SURRY	NC	
	Burial				LITTLE VINE PRIMITIVE BAP CH CEM			
	3 JOHN HUGH	10	OCT	1877	DOBSON TUS	SURRY	NC	
	Full Name of Spouse*							
M	FLORENCE A. CLIFTON	27	DEC	1901		SURRY	NC	
	Death	27	FEB	1949				
	Burial				LITTLE VINE PRIMITIVE BAP CH CEM			
	4 MARY JANE	19	SEP	1879	DOBSON TUS	SURRY	NC	
	Full Name of Spouse*							
F	ROBERT EDWARD CLIFTON	1	FEB	1902		SURRY	NC	
	Death	25	FEB	1968				
	Burial							
	5 NANCY ARDELLA	22	JUNE	1881	DOBSON TUS	SURRY	NC	
	Full Name of Spouse*							
F	WM. RICHARD SNOW	15	SEP	1901		SURRY	NC	
	Death	22	JAN	1967				
	Burial				LITTLE VINE PRIMITIVE BAP CH CEM			
	6 WILLIAM	c2	1882		DOBSON TUS	SURRY	NC	IN US ARMY
	Full Name of Spouse*							
M	NEVER MARRIED	20	1879		FORT SILL, OKLAHOMA CITY, OK			
	Death							
	Burial							
	7 EMERENCI FRANCES	24	MAY	1884	DOBSON TUS	SURRY	NC	
	Full Name of Spouse*							
F	ROBERT DUDLEY HEMMING	1	JUNE	1904		SURRY	NC	
	Death	30	MCH	1918				
	Burial							
	8 THOMAS JEFFERSON	15	NOV	1885	DOBSON TUS	SURRY	NC	
	Full Name of Spouse*							
M	1) STELLA LEE WILLIAMS							(2) 1 JAN 1925
M	2) NONNIE LEE MARION	7	FEB	1980				
	Death							
	Burial							
	9 [CHILD]	c2	1886		DOBSON TUS	SURRY	NC	
	Full Name of Spouse*							
?		Death	c2	1886	DOBSON TUS	SURRY	NC	
	Burial				HUGH CALLAHAN FAMILY CEMETERY			
	10 LOUISA J.	1	JUNE	1888	DOBSON TUS	SURRY	NC	
	Full Name of Spouse*							
F	1) JOHN MARTIN PAYNE	2	AUG	1911		SURRY	NC	(2) APR 1940
F	2) WESLEY BRANCH	17	FEB	1969				
	Death							
	Burial				FISHER RIVER PRIMITIVE BAP CH CEM			

*If married more than once No. each mar. (1) (2) etc. and list in "Add. info. on children" column. Use reverse side for additional children, other notes, references or information.

Form AL Copyright 1964 by The Everton Publishers, Inc. This form may be used by subscribers of THE LINEAL GENEALOGICAL HELPER, No. 100, for use with lists and full descriptions of many genealogical jobs.

Additional Children and Sources:

Sex	Children's Names in Full (Arranged in order of birth)	Children's Date	Day	Month	Year	City, Town or Place	County or Province, etc.	State or Country	Add. Info on Child
M	11 BENJAMIN FRANKLIN	Birth	24	DEC	1889	DOBSON TWS	SURRY	NC	
	Full Name of Spouse	Marr.	18	SEP	1910		SURRY	NC	
	LUCY DAY HOLYFIELD	Death	30	JUNE	1971				
		Burial							
F	12 MARTHA ELIZABETH ('BET')	Birth	6	MAY	1891	DOBSON TWS	SURRY	NC	
	Full Name of Spouse	Marr.	6	DEC	1906		SURRY	NC	
	JOHN MORGAN CALLAHAN	Death	10	JUNE	1931				
		Burial				LITTLE VINE PRIMITIVE BAPT CH CH			
F	13 AMELIA	Birth		DEC	1899	DOBSON TWS	SURRY	NC	
	Full Name of Spouse	Marr.			1911	DOBSON TWS	SURRY	NC	
	NEVER MARRIED	Death							
		Burial				HUGH CALLAHAN FAMILY CEM			
F	14 MATILDA MCKINLEY	Birth	16	AUG	1896	DOBSON TWS	SURRY	NC	
	Full Name of Spouse	Death			5 AUG 1993				
	RICHARD WALTER FREEMAN	Burial				LITTLE VINE PRIMITIVE BAPT CH CH			
?	15 TRIPLETS	Birth			ca 1898	DOBSON TWS	SURRY	NC	
	Full Name of Spouse	Death			STILLBORN	DOBSON TWS	SURRY	NC	
		Burial				HUGH CALLAHAN FAMILY CEM			
	16	Birth							
	Full Name of Spouse	Marr.							
		Death							
		Burial							
	17	Birth							
	Full Name of Spouse	Marr.							
		Death							
		Burial							

Sources for Husband:

Sources for Wife:

Sources for Children:

Additional Information:

Family Group Record

Download GEDCOM

Husband's Name

George Monteville EAMES (AFN:2VT7-SJ)

Born: 1 Jan 1853 Place: Provo, Utah, Ut
 Died: 19 Dec 1928 Place: , , Utah
 Buried: Place: , , Utah

Father: Ellis EAMES (AFN:2VT7-GS)
 Mother: Sarah (Aims) HASKEL (AFN:1QJ0-06)

Wife's Name

Mary Ann CALLAHAN (AFN:2JTS-F9)

Born: 21 Jan 1867 Place: Payson, Utah, Ut
 Died: 7 Jan 1945 Place: Utah
 Buried: 9 Jan 1945 Place: Utah

Father: John Anderson CALLAHAN (AFN:2JTS-02)
 Mother: Rosamond Martha GRIGG (AFN:19PQ-BK)

Children

1. Sex Name

F Mary Nadine AMES (AFN:CSX4-2S)

Born: 21 Jun 1888 Place: Payson, Utah, Utah
 Died: 4 Nov 1959 Place: Payson, Utah, Utah
 Buried: 6 Nov 1959 Place: Lyman, Wayne, Utah

© 1999 by Intellectual Reserve, Inc. All rights reserved. English approval: 3/1999
 Use of this site constitutes your acceptance of these [Conditions of Use](#). Last updated: 3/22/1999
[Privacy Policy](#). Last updated: 3/22/1999

Family Group Record

FamilySearch® Ancestral File™ v4.19

[Download GEDCOM](#)

Husband's Name

[William Irvin CALLAHAN](#) (AFN:1LJW-KK) [Pedigree](#)

Born: 29 Mar 1858 **Place:** Pilot Mt., Surrey, Nc
Died: 31 Mar 1927 **Place:** Lyman, Wayne, Ut
Buried: 1 Apr 1927 **Place:** Lyman, Wayne, Ut
Married: 26 Feb 1885 **Place:** Logan, Cache, Ut

Father: [John Anderson CALLAHAN](#) (AFN:2JTS-02) [Family](#)**Mother:** [Rosamond Martha GRIGG](#) (AFN:19PQ-BK)

Wife's Name

[Phoebe Elizabeth PARKER](#) (AFN:1LJW-LQ) [Pedigree](#)

Born: 6 Aug 1869 **Place:** Merton, Waukeshaw, Wi
Died: 20 Oct 1895 **Place:** Lyman, Wayne, Ut
Buried: 22 Oct **Place:** Lyman, Wayne, Ut
Married: 26 Feb 1885 **Place:** Logan, Cache, Ut

Father: [Henry PARKER](#) (AFN:2JTS-17) [Family](#)**Mother:** [Martha Eunice BILLS](#) (AFN:2JTS-2D)

Children

1. Sex Name

M [William Henry CALLAHAN](#) (AFN:1LJW-P8) [Pedigree](#)

Born: 18 Dec 1885 **Place:** Payson, Utah, Ut
Died: 23 Sep 1954 **Place:** Salt Lake City, Salt Lake, Ut
Buried: 27 Sep 1954 **Place:** Provo, Utah, Ut

2. Sex Name

F [Martha Eunice CALLAHAN](#) (AFN:5KT8-BQ) [Pedigree](#)

Born: 10 Aug 1887 **Place:** Payson, Utah, Ut
Died: 24 Jan 1981 **Place:** Nyssa, Malheur, Or
Buried: 28 Jan 1981 **Place:** Payette, Payette, Id

3. Sex Name

M [David John CALLAHAN](#) (AFN:1LJW-RL) [Pedigree](#)

Born: 29 Jan 1889 **Place:** Payson, Utah, Ut
Died: 27 Jan 1946 **Place:** South Jordan, Salt Lake, Ut
Buried: 1 Feb 1946 **Place:** South Jordan, Salt Lake, Ut

4. Sex Name

M [Joseph Irvin CALLAHAN](#) (AFN:1LJW-DP) [Pedigree](#)

Born: 10 Sep 1890 **Place:** Payson, Utah, Ut
Died: 18 Feb 1972 **Place:** Fort St. John B.c., Canada
Buried: 25 Feb 1972 **Place:** Nyssa, Malheur, Or

5. Sex Name

F [Letitia Pearl CALLAHAN](#) (AFN:1LJW-SR) [Pedigree](#)

Family Group Record

[Download GEDCOM](#)

Husband's Name

[Andrew SANDER](#) (AFN:BSQM-CR) [Pedigree](#)

Born: Abt. 1867 **Place:** <Payson, Utah, Ut>
Married: 22 Dec 1893 **Place:**

Father:

Mother:

Wife's Name

[Louisa CALLAHAN](#) (AFN:2JTS-GG) [Pedigree](#)

Born: 15 Jul 1871 **Place:** Payson, Utah, Ut
Died: 1931 **Place:** Payson, Utah, Utah
Buried: 1931 **Place:** Payson, Utah, Utah
Married: 22 Dec 1893 **Place:**

Father: [John Anderson CALLAHAN](#) (AFN:2JTS-02) [Family](#)

Mother: [Rosamond Martha GRIGG](#) (AFN:19PQ-BK)

Children

© 1999 by Intellectual Reserve, Inc. All rights reserved. English approval: 3/1999
Use of this site constitutes your acceptance of these [Conditions of Use](#). Last updated: 3/22/1999
[Privacy Policy](#). Last updated: 3/22/1999

Index of Individuals

- CALLAHAN, Darby: 3, 4, 6
- CALLAHAN, Edward: 3, 4, 6
- CALLAHAN, Ezekiel: 3, 4, 6
- CALLAHAN, Harris: 3, 4, 6
- CALLAHAN, Jane: 3, 4, 6
- CALLAHAN, John: 3, 4, 6
- CALLAHAN, Nathaniel: 3, 4, 6
- Eleanor: 3, 4, 6
- HARRIS, Nathaniel: 3, 4, 6
- HARRIS, Unity: 3, 4, 6
- STOTT, Mary: 3, 4, 6

Born: 9 Aug 1892 **Place:** Loa, Wayne, Ut
Died: 27 Oct 1895 **Place:**

6. Sex Name

F [Lettiso Pearl CALLAHAN](#) (AFN:79QJ-7J) Pedigree

Born: 9 Aug 1893 **Place:** Loa, Wayne, Ut

7. Sex Name

M [Robert Parker CALLAHAN](#) (AFN:1LJW-TX) Pedigree

Born: 24 Oct 1894 **Place:** Fremont, Wayne, Ut
Died: 1 Aug 1968 **Place:** Kanab, Kane, Ut
Buried: 6 Aug 1968 **Place:** Hurricane, Washington, Ut

© 1999 by Intellectual Reserve, Inc. All rights reserved. English approval: 3/1999
 Use of this site constitutes your acceptance of these [Conditions of Use](#). Last updated: 3/22/1999
[Privacy Policy](#). Last updated: 3/22/1999

FAMILY GROUP NO.

husband's Full Name JACKSON SMITH

This Information Obtained From:

Husband's Data	Day	Month	Year	City, Town or Place	County or Province, etc.	State or Country	Add. Info. on Husb
1870:	Birth			Surry		NC	
	Chr'nd						
	Mar.	8	Dec	1868	Dobson Township Surry	NC	
	Death			Dobson Township Surry		NC	

1880: #129, Dobson Township, Surry Co.

Places of Residence	Occupation	Church Affiliation	Military Rec.

Second Husband: GEORGE CALLAHAN
 His Father Samuel Smith
 Mother's Maiden Name Elizabeth Lowe

b. Wife's Full Maiden Name LOUIZA "BARSHEBA" FREEMAN
 Surry County, NC

Wife's Data	Day	Month	Year	City, Town or Place	County or Province, etc.	State or Country	Add. Info. on Wife
d.	Birth	ca	1845	Surry		NC	
	Chr'nd						
	Death	ca	1890	Dobson Township Surry		NC	
	Burial			Cave-Freeman Graveyard			Probable

Compiler No Issue from 2nd marriage.
 Places of Residence
 Occupation if other than housewife
 Church Affiliation
 City, State (2) 7 Mch 1881, Dobson Tws., George Callahan
 Date Her Father Elisha Freeman
 Mother's Maiden Name Mary Callahan

Form 41, Copyright 1963 by The Everton Publishers, Inc.
 This form is published by The Everton Publishers, Inc.
 1525 N. 10th St., St. Louis, Mo. 63101. It is available with
 lists and full descriptions of many genealogical aids.

Sex	Children's Name in Full (Arrange in order of birth)	Children's Data	Day	Month	Year	City, Town or Place	County or Province, etc.	State or Country	Add. Info. on Childre
F	1 Mary C. Full Name of Spouse*	Birth	ca	1870	Dobson Township Surry		NC		
		Mar.							
		Death							
		Burial							
MM	2 John Wesley Full Name of Spouse*	Birth	ca	1872	Dobson Township Surry		NC		
		Mar.							
		Death							
		Burial							
M	3 James Full Name of Spouse*	Birth	ca	1874	Dobson Township Surry		NC		
		Mar.							
		Death							
		Burial							
M	4 Spencer Hugh Full Name of Spouse*	Birth	ca	1876	Dobson Township Surry		NC		
		Mar.							
		Death							
		Burial							
	5 Full Name of Spouse*	Birth							
		Mar.							
		Death							
		Burial							
	6 Full Name of Spouse*	Birth							
		Mar.							
		Death							
		Burial							
	7 Full Name of Spouse*	Birth							
		Mar.							
		Death							
		Burial							
	8 Full Name of Spouse*	Birth							
		Mar.							
		Death							
		Burial							
	9 Full Name of Spouse*	Birth							
		Mar.							
		Death							
		Burial							
	10 Full Name of Spouse*	Birth							
		Mar.							
		Death							
		Burial							

*If married more than once, No. each mar. (1) (2) etc.

FAMILY GROUP NO. _____

Husband's Full Name

JOHN H.

HOLDER

This Information Obtained From:

1900: #272, Dobson Tws.

Individual's Date	Day	Month	Year	City, Town or Place	County or Province, etc.	State or Country	Add. Info. on Husband
Birth	Apr	1872		Franklin Tws.	Surry	NC	
Chr'nd							
Mar.	25 Dec	1891		Dobson Township	Surry	NC	
Death	12 Aug	1910		Dobson Township	Surry	NC	typhoid unmarked
Burial				Will Wood Graveyard			

Places of Residence

Occupation **Farmer**

Church Affiliation

Military Rec.

Other wives, if any, No. (1) (2) etc. Make separate sheet for each mar.

His Father **Jesse A. Holder**

Mother's Maiden Name **Nancy Callahan**

Wife's Full Maiden Name

LUZENIE ELIZABETH WOOD

Wife's Date	Day	Month	Year	City, Town or Place	County or Province, etc.	State or Country	Add. Info. on Wife
Birth	16 Sep	1868		Dobson Township	Surry	NC	
Chr'nd							
Death	6 Sep	1942			Lee	NC	
Burial				Rocky Fork Church of Christ Cem			

Compiler

Places of Residence

Address

Occupation if other than housewife

Church Affiliation

City, State

Other husbands, if any, No. (1) (2) etc. Make separate sheet for each mar.

Date

Her Father **William Henry Wood**

Mother's Maiden Name **Sarah Brannock**

Form A-1 Copyrighted by The Everton Publishers, Inc. ...

Sex	Children's Name in Full (Arrange in order of birth)	1900: 4/4	Children's Data	Day	Month	Year	City, Town or Place	County or Province, etc.	State or Country	Add. Info. on Childre
M	1 William S. Full Name of Spouse*		Birth	May	1893		Dobson Township	Surry	NC	
			Mar.							
			Death							
			Burial							
M	2 Charlie W. Full Name of Spouse*		Birth	Sep	1895		Dobson Township	Surry	NC	
			Mar.							
			Death							
			Burial							
M	3 Dallas Monroe Full Name of Spouse*		Birth	20 Mch	1897		Dobson Township	Surry	NC	
			Mar.							
			Death							
			Burial							
M	4 Harden S. Full Name of Spouse*		Birth	Jan	1899		Dobson Township	Surry	NC	
			Mar.							
			Death							
			Burial							
	5		Birth							
			Mar.							
	Full Name of Spouse*		Death							
			Burial							
	6		Birth							
			Mar.							
	Full Name of Spouse*		Death							
			Burial							
	7		Birth							
			Mar.							
	Full Name of Spouse*		Death							
			Burial							
	8		Birth							
			Mar.							
	Full Name of Spouse*		Death							
			Burial							
	9		Birth							
			Mar.							
	Full Name of Spouse*		Death							
			Burial							
	10		Birth							
			Mar.							
	Full Name of Spouse*		Death							
			Burial							

*If married more than once No. each mar. (1) (2) etc. and list in order.

Darby
Being of full age
Appointed for all the
writ, that is to say
gave it & for
the Discretion
to both pleased
and form following
Wife Liberty, Callahan
Moveables & Inters
Her decease, to be
Items, I give and
Hundred Acres of Land
Nathl Callahan

called Joby, and
The small Negro girl
mal Dip- or Widow
Amongst my
Nathl James &
Last will and
My Hand and
James Full
Ezekiel Callahan
Nancy Parson

of the County of
& Marry thanks be to
to Die do make & ordain
recommending soul into
by I recommend it to
Executor, - & as for my
Bless me with I give
to I give and

1787

all Negroes Girl call
ed by her decease, and
& after her decease
) Daughters it is
Callahan may be

only, or witness
this 29. Day

the same written
Before signed &

State of N Carolina
wring that it is
my last will & Testa
Tames of God, who
to be Buried at
lly Estate wherewith
Bequeath in manner
with unto my beloved
live upon, with all
a Natural life, ^{or widowhood} & after
and Callahan
Callahan
unto my son

during the
of my sons only
& divided equally
request that
utors of the my

I have put
1787

Darby Callahan

1870 Rocking

John Wall			/			/		/											
Darcy Hopper Sr.	2					/		2	3										
Darcy Hopper Jr.	2			/															
Dianna Walker	1		/					/	/	3									18
Jerome Odell	2				/			2											
George Humbol	1		/		/	2		/	/										
John Smith	1				/														
John Hill	2		/			/		3	/										
Jones Parrish		/				/				6									
John Elliot	1				/			2	/										
Dutton Hill	3	/	/		/			/											
Jerome Hopper	1		/		/			2											
Henry Grosvenor		2				/													
Ezekiel Callahan	3	/	/		/	/		3	2	/									
Reuben Brimmer	1	2	/		/	/		3	/	/									
Thomas Garas	2		/		/	/		/	/	2									
John Frammel	2		/							/									
Unity Callahan					/					/									
Rice Brimmer	5				/			/	/										
Joseph Hopper Sr.	1					/				2									
Robert Leftwich	1		/		/					/									14
Howard	349	157	157	138	100	298	116	201	150	105	23	431							

187

6

mation ordered to be recorded.

W. Gallaway cc

No. 2906 - Adle Jeremiah from Callahan Ezekeil
Deed 200 acres of land to

This Indenture made this twenty third day of August in the year of our Lord one thousand eight hundred and nineteen. Between Ezekeil Callahan of the County of Rockingham and State of North Carolina of the one part and Jeremiah Odell of the same County and State of the other part: Witnesseth that the said Ezekeil Callahan for and in consideration of the sum of seven hundred Dollars to him in hand paid by the said Jeremiah Odell the Receipt whereof is hereby acknowledged: hath granted bargained sold aliened and confirmed, and by these presents doth grant bargain and sell alien and confirm unto the said Jeremiah Odell his heirs and assigns forever, all that Messuage Tenement Tract piece or parcel of land, situate lying and being in the County of Rockingham and State of North Carolina on the North side of Pam River on the Matrimony creek containing two hundred acres and bounded as followeth beginning at Charles Harry's corner, a black oak in William Hoppers line running thence South along Harry's line two hundred poles to a black oak, thence West one hundred and sixty poles to a black oak, thence North two hundred poles to a black oak near a corner formerly called William Hoppers corner thence East along his line crossing two branches one hundred and sixty poles to the first station. Together with all trees woods under woods & other commons pastures profits commodities advantages hereditaments ways wa-

-ters and appurtenances whatsoever to the
said messuage and lands above mentioned
belonging or in any wise appertaining, and
also the reversion and reversions, Remainders
and Remainders, Rents and Services of the
said premises and of every part and
parcel thereof, and all the estate right title
interest property claim and demand what
soever of him the said Ezekiel Callahan
of in and the said messuage and premises,
and of every part thereof - To have and
to hold the said messuage or tenement
and all and singular the premises
above mentioned, and of every part and
parcel thereof with the appurtenances
unto the said Jeremiah Adell his heirs
and assigns to the only proper use and
 behoof of the said Jeremiah Adell his heirs
and assigns for ever, and the said Ezekiel
Callahan for himself and his heirs the said
messuage or tenement and premises above
mentioned and every part thereof against
him and his heirs and against all and
every other person and persons whatso-
ever to the said Jeremiah Adell his heirs
and assigns shall and well warrant
and for ever defend by these presents.

In Witness whereof the said Ezekiel
Callahan hath to these presents here-
unto set his hand and seal the day
and year above written.

Sealed and Delivered
in the presence of Ezekiel ^{his} Callahan ^{Seal}
Jesse Harris & mark
William S. Price
Lewis Adell
Royal Harris

State of North Carolina August 25th 1819
 Rockingham county 3

The execution of the within
 Deed from Rezekiel Callahan to Jeremiah
 Odell was duly proved in open court by
 the oath of Jesse Harris and on motion
 ordered to be recorded.

No. Gallaway C.D.

No. 2807 - Traylor to John from M. Ginnis Ni-
 cholas and Reinez Sandon, Deed to No. 69.

This Indenture made this 11th day of March
 in the year of our Lord one thousand eight
 hundred & nineteen, between Nicholas M. Gin-
 nis of Beaufortville N. Carolina & Sandon
 Reinez of Lynchburg Va. of one part, & John
 C. Traylor of Henry County of the other part.
 Witnesseth that the said M. Ginnis & Reinez
 for and in consideration of the sum of seven
 hundred & fifty dollars to them in hand paid
 by the said Traylor before the enzealing &
 delivery of these presents, the receipt whereof
 is hereby acknowledged, have bargained
 & sold & confirmed by these presents, do bar-
 gain & sell & confirm unto the said Traylor
 his heirs & assigns for ever one half acre or
 so parcel of ground lying & being in the
 addition of lots made to the Town of Beaufort-
 ville by James Barnett, on the east side
 of Patrick Street. Known and designated
 in the plan of the said Town by Number
 sixty nine. To have & to hold the sd. lot
 with all and singular the Houses water
 ways woods belonging or in any wise apper-
 taining thereunto. To him the said Traylor
 his heirs or assigns for ever & the S. M. Gin-
 nis & Reinez for themselves & their heirs
 doth hereby warrant & forever defend

I do hereby certify that on the first day of February one thousand eight
 hundred and twenty between Charles L. Crisman of the County
 of Linn and State of North Carolina of the one part
 and Ezekiel Kellyhan of the County of Rockingham
 and State of Virginia of the other part that the said
 Charles L. Crisman for and in consideration of the sum
 of four hundred Dollars to him in hand paid by the
 said Ezekiel Kellyhan the receipt whereof the said
 Crisman doth hereby acknowledge hath bargained, sold, aliened
 and confirmed, and by these presents doth grant, bargain, sell
 alien and confirm unto the said Ezekiel Kellyhan his heirs &
 assigns forever all that tract of lands situated lying and being in the
 County of Linn on the head of Beaver creek, Beginning
 at a chimney on the high road and runs North one hundred
 and eighty poles to a white oak, thence east ninety poles to a
 stake, thence South one hundred and eighty poles to a stake
 thence to the beginning containing one hundred acres
 granted by the State to Elijah Smallwood Senr. as per grant
 bearing date July 19th 1794 N. 1009, also a tract of land
 adjoining on the East side of the above mentioned tract
 and beginning at a white oak on the North East corner
 and runs east twenty two chains and thirty six links to a
 hickory, South forty four chains and seventy six links to a
 black oak, West crossing Beaver creek twenty two chains and
 thirty six links to a stake, thence crossing said creek to the
 beginning, containing one hundred acres, it being a
 tract granted by the State of N. C. to Wm. Little as per grant
 bearing date Dec. 17th 1799, N. 1929, also a tract adjoining
 the first mentioned tract Beginning at a white oak
 in said East line and runs North ninety poles to a

Shanah oak, each fortyfive poles to a box oak, Southwinty
 poles to a Stoke, West to the beginning containing twenty
 five acres granted by the State of North Carolina to
 John Smalleywood bearing date July 9th 1794 N. 1030
 and also all the woods, ways, waters and watercourses
 and every appurtenance thereto belonging or appertaining
 and the reversion & reversions, remainder, rents, fines &
 profits, of the foresaid lands & premises & all tithes, several
 claim and demands whatsoever of the said Colburn or
 of any and to the lands and premises hereby granted;
 To have and to hold the foresaid lands & premises unto
 the said Ezekiel Kelly here his heirs and assigns forever
 to the proper use and behoof of the said Ezekiel Kelly here
 and the said Colburn for himself and his heirs
 the foresaid lands and premises against himself &
 his heirs and against the claim or claims of every
 other person or persons whatsoever to the said Ezekiel
 Kelly here his heirs and assigns, shall and well forever
 warrant and defend by these presents. In Witness whereof
 the said Charles Crisman hath hereunto set his
 hand and affixed his seal this day and year above
 written.

Chas. Crisman Seal

Sealed & delivered by me
 in Presence of Benjamin Boston
 George Crisman
 The execution of the within
 deed was duly acknowledged in
 open Court by the said Charles and ordered to be
 registered.

Wm. L. Williams Clerk

57. James Plohan to Daniel Plohan a Deed
 This Indenture made this eighteenth day of August in the year
 of our Lord one thousand eight hundred & seventeen

569 Charlesman to Ezekiel Kellyhan a Recd
 This instrument made the first day of February one thousand eight
 hundred and twenty between Charles P. Crisman of the County
 of Linn and State of North Carolina of the one part
 and Ezekiel Kellyhan of the County of Rockingham
 and State of Iowa of the other part that the said
 Charles P. Crisman for and in consideration of the sum
 of four hundred dollars to him in hand paid by the
 said Ezekiel Kellyhan the receipt whereof the said
 Crisman doth hereby acknowledge hath bargained & sold, aliened
 and confirmed, and by these presents doth grant, bargain & sell
 alien and confirm unto the said Ezekiel Kellyhan his heirs &
 assigns forever all that tract of land situate lying and being in the
 County of Linn on the head of Beaver creek Beginning
 at a Chumuck on the high road and runs North one hundred
 and eighty poles to a white oak, thence east ninety poles to a
 Stake, thence South one hundred and eighty poles to a Stake
 thence to the beginning containing one hundred acres
 granted by the State to Elijah Smallwood Senr. as per grant
 bearing date July 19th 1794 N. 1009, also a tract of land
 adjoining on the East side of the above mentioned tract
 and beginning at a White oak on the North East corner
 and runs east twenty two chains and thirty six links to a
 Lickpole, South fifty four chains and seventy two links to a
 black oak, West crossing Beaver creek twenty two chains and
 thirty six links to a Stake, thence crossing said creek to the
 beginning, containing one hundred acres, it being a
 tract granted by the State of N.C. to Wm. Miller as per grant
 bearing date Dec. 17th 1799, N. 1929, also a tract adjoining
 the first mentioned tract Beginning at a white oak
 in said East line and runs North ninety poles to a

Shanuk oak, each fortyfive poles to a box oak, South Ninety
 poles to a Stake, With to the beginning containing twenty
 five acres granted by the State of South Carolina to
 John Smallwood bearing date July 9th 1794 N. 1030
 and also all the woods, ways, waters and watercourses
 and every appurtenance thereto belonging or appertaining
 and the revenues & revenues, remainds, rents, fines &
 profits, of the foresaid lands & premises & all tithes, annual
 claim and demand whatsoever of the said Colburn on
 & in and to the lands and premises hereby granted;
 To have and to hold the foresaid lands & premises unto
 the said Ezekiel Kellyhan his heirs and assigns forever
 to the proper use and behoof of the said Ezekiel Kellyhan
 and the said Colburn for himself and his heirs
 the foresaid lands and premises against himself &
 his heirs and against the claim or claims of every
 other person or persons whatsoever to the said Ezekiel
 Kellyhan his heirs and assigns, shall and well given
 warrant and defend by these presents. In Witness whereof
 the said Charles Crisman hath hereunto set his
 hand and affixed his seal this day and year above
 written.

Ch. Crisman Seal

Sealed & delivered by me Benjamin Bookin
 in presence of George Crisman

Summerville Feb. Term 1820

Benjamin Bookin

The execution of the within

George Crisman

Deed was duly acknowledged in

open Court by the said Charles and ordered to be
 registered.

Wm. L. Williams Clk

57 James Pileku to Daniel Pileku a Deed
 This indenture made this eighteenth day of August in the year
 of our Lord one thousand eight hundred & seventeen

bitants in District No 19 in the County of Wayson State
 rated by me, on the 31st day of July 1850 Francis A. Rockett Ass't Marshal

whose usual place June, 1850, was	DESCRIPTION.			Profession, Occupation, or Trade of each Male Person over 15 years of age.	Value of Real Estate owned.	PLACE OF BIRTH. Naming the State, Territory, or Country.	Married: within the year.	Attended School within the year.	Persons over 20 yrs of age who cannot read & write.	Whether deaf and dumb, blind, insane, idiotic, pauper, or convict.
	Age.	Sex.	Color, { White, black, or mulatto.							
	4	5	6	7	8	9	10	11	12	13
Smith	41	f				Virginia				
Smith	17	m		Sabourier		D ^o				
Smith	14	m				D ^o				
Smith	13	m				D ^o				
Smith	10	f				D ^o				
Smith	8	f				D ^o				
Iron	37	m		Furnace		D ^o				
Iron	38	f				D ^o				
Iron	16	m		Sabourier		D ^o		1		
Iron	13	f				D ^o				
Iron	12	m				D ^o		1		
Iron	11	m				D ^o				
Iron	7	f				D ^o				
Iron	2	f				D ^o				
Irreps	71	m		Sabourier		NC				
Irreps	60	f				D ^o				
Irreps	22	m		Sabourier		D ^o				
han	46	m		D ^o		D ^o				
elahan	37	f				D ^o				
ahan	16	m		Sabourier		D ^o				
ahan	14	f				D ^o				
ahan	11	m				D ^o				
ahan	9	m				D ^o				
ahan	6	m				D ^o				
ahan	1	m				D ^o				

1
2
3
4
5
6
7
8
9
10
11
12
13
14
15
16
17
18
19
20
21
22
23
24
25

in District No 19 in the County of Wayson State
 y me, on the 1st day of August 1850 Francis A. Rockell Ass't Marshal

DESCRIPTION.			Profession, Occupation, or Trade of each Male Person over 15 years of age.	Value of Real Estate owned.	PLACE OF BIRTH. Naming the State, Territory, or Country.	Married within the year.	Attended School within the year.	Persons over 20 yrs of age who cannot read & write.	Whether deaf and dumb, blind, insane, idiotic, pauper, or convict.
Age.	Sex.	Color, White, black, or mulatto.							
4	5	6	7	8	9	10	11	12	13
9	M				Virginia				
20	M		Labourer		Do				
24	F				N.C.				
38	M		Blacksmith		Do				
38	F				Do			1	
15	F				Do				
8	F				Do				
9	M				Do				
5	F				Do				
3	M				Do				
3	M				Do				
19	M		Labourer		N.C.			1	
37	F				Do			1	
17	M		Do		Do				
14	F				Do				
11	M				Do				
8	M				Do				
5	M				Do				
9	M				Do				
32	M		Farmer	4000	Do				
17	F				Do				
22	M		Labourer		Do			1	
17	F				Do			1	

1
2
3
4
5
6
7
8
9
10
11
12
13
14
15
16
17
18
19
20
21
22
23

SCHEDULE 1.—Free Inhabitants in _____ in the County of Greene
of Virginia enumerated by me, on the 22 day of July 1860. Wm. Dickerson Ass't
Post Office Rockcreek 1860

1	2	3	DESCRIPTION.			7	VALUE OF ESTATE OWNED		10	11	12	13	14
			4	5	6		8	9					
Dwelling house numbered in the order of visitation.	Families numbered in the order of visitation.	The name of every person whose usual place of abode on the first day of June, 1860, was in this family.	Age.	Sex.	Color, (White, black, or mulatto.)	Profession, Occupation, or Trade of each person, male and female, over 15 years of age.	Value of Real Estate.	Value of Personal Estate.	Place of Birth, Naming the State, Territory, or Country.	Married within the year.	Attended School within the year.	Persons over 20 yrs of age who cannot read & write.	Whether dumb, blind, idiotic, pauper, or convict.
		Jeremiah Brambley	13	M	✓				A.C.				
		Luiza C. "	9	F	✓				N.C.				
		B. J. Brambley	3	F					N.C.				
90	85	Peater D. Beaw	28	M	✓	Farmer	150		A.C.	1			
		Sarah C. Beaw	16	F					N.C.		1		
		Stephen Clodfelter	11	M					N.C.				
91	86	Daniel Robbins	41	M	✓	Farmer	250		A.C.				
		Mary Robbins	39	F	✓				N.C.				
		Mary A. E. "	14	F	✓				N.C.		1		
		Ed. Victoria "	12	F	✓				N.C.		1		
		Wm. D. "	9	M	✓				N.C.		1		
		Peter Beaw "	6	M					N.C.		1		
		George W. "	3	M					N.C.				
		James R. "	8/10	M					N.C.				
92	87	Alanga Grounds	40	M	✓		3000	800	N.C.				
		Francis A. "	26	F					N.C.				
		Nellie R. "	6	F					N.C.				
		Montgomery "	5	M					N.C.				
		E. J. Grounds	2	M					N.C.				
93	88	Hanna E. Eddes	26	M		Laborer		25	N.C.				
		Rebecca Eddes	23	F					N.C.			1	
		Lucy D. "	11/10	F					N.C.				
		Lucinda "	48	F					N.C.			1	
94	89	Geo. B. Connett	33	M		Farmer	2000	75	N.C.				
		Lydia Connett	35	F					N.C.				
		Stephen W. "	12	M					N.C.		1		
		Mary D. "	11	F					N.C.		1		
		Martha C. "	9	F					N.C.		1		
		Robert H. "	7	M					N.C.		1		
		Asper W. "	5	M					N.C.				
		Lidia S. "	3	F					N.C.				
		George M. "	9/10	M					N.C.				
95	90	Maryann B. Hales	26	M		Laborer		25	N.C.			1	
		Sallie Hail	23	F	✓				A.C.			1	
		Rebecca M. "	3	F					N.C.				
		Rosamond S. "	1	F					N.C.				
91		Edward Callahan	27	M	✓	Laborer		50	N.C.				
		Josiah Callahan	22	F					N.C.			1	
		Susan M. Callahan	3	F					N.C.				

No. white males, 19 No. colored males, _____ No. foreign born, _____ No. blind, _____
No. white females, 20 No. colored females, _____ No. deaf and dumb, _____ No. insane, _____
39 52100 955 No. idiotic, _____ No. paupers, _____ No. convicts, _____

SCHEDULE L—Free Inhabitants in _____ in the County of Greene 8
of Virginia enumerated by me, on the 11th day of July 1860. Wm M. Dickinson Ass't M.
Post Office Kelso Creek 1860

1	2	3	Description.			7	VALUE OF ESTATE OWNED.		10	11	12	13	14
			4	5	6		8	9					
Dwelling-houses— numbered in the order of visitation.	Families numbered in the order of visitation.	The name of every person whose usual place of abode on the first day of June, 1860, was in this family.	Age.	Sex.	White, black, or mulatto.	Profession, Occupation, or Trade of each person, male and female, over 15 years of age.	Value of Real Estate.	Value of Personal Estate.	Place of Birth, Naming the State, Territory, or Country.	Married within the year.	Attended School within the year.	Persons over 20 yrs of age who cannot read & write.	Whether d dumb, blind, idiotic, ppy convict.
		Martha M. Caldwell	7	F.					Va				
	114	Stephen B. Carruth	38	M.		Miller	1000	200	Va				
		Martha J. Carruth	41	F.					Va				
		Rosamond J. Carruth	7	F.					Va				
		Mary E. Carruth	4	F.					Va				
		Robert Carruth	2	M.					Va				
		Martha J. Campbell	18	F.		Steamship			Va				
	115	Quincy A. Brown	33	M.		Farmer	300	100	Va				
		Lucy Brown	24	F.					Va				
		John S. Brown	3	M.					Va				
		Sarah A. Brown	1	F.					Va				
	116	Mark Callahan	56	M.		Labourer		10	N.C.				
		Festus Callahan	46	F.					N.C.				
		Hugh Callahan	21	M.		Labourer			Va				
		William Callahan	17	M.					N.C.				
		Thomas Callahan	15	M.					N.C.				
		Ezekiel Callahan	19	M.					Va				
		George Callahan	7	M.					Va				
		Charles Callahan	4	M.					Va				
		Mariah Callahan	1	F.					Va				
	117	Spotswood Martin	27	M.		Labourer		50	Va				
		Catherine Martin	30	F.					Va				
		Elizabeth Martin	6	F.					Va				
		Niles F. Martin	3	F.					Va				
		Niles Martin	3	M.					Va				
		John Martin	2 1/2	M.					Va				
	118	Sarah Clark	50	F.					Va				
		Elizabeth Clark	17	F.					Va				
		Stephen Clark	14	M.					Va				
		William Clark	7	M.					Va				
	119	William E. Stone	29	M.		Farmer	2500	350	Va				
		E. C. Stone	26	F.					Va				
		Sarah Stone	3	F.					Va				
	120	Josiah Wynn	34	M.		Farmer		150	Va				
		Amanda Wynn	32	F.					Va				
		Sarah Wynn	11	F.					Va				
		David Wynn	9	M.					Va				
		Mary Ann Wynn	6	F.					Va				
		John Wynn	3	M.					Va				

SCHEDULE I.—Inhabitants in East Beach Township, in the County of Grayson of Virginia, enumerated by me on the 7 day of July, 1870.
 Post Office: Independence 1870 John H. Walsh, Ass't Marshal

2	3	4			7	8		10	11		13	14	15		17	18	19	20	
		Age at last birthday, if under 1 year, give months in fractions, thus, 7/12	Sex—Males (M), Females (F)	Color—White (W), Black (B), Mulatto (M), Chinese (C), Indian (I)		Profession, Occupation, or Trade of each person, male or female.	Value of Real Estate		Value of Personal Estate	Place of Birth, naming State or Territory of U. S.; or the Country, if of foreign birth.			Father of foreign birth	Mother of foreign birth					If born within the year, state month (Jan., Feb., &c.)
	220	Martin Giles	10	M	W														
		Nancy	9	F	W														
		Laura	8	F	W														
		Polley	3	F	W														
	221	Paradise Morgan	21	M	W	Farm laborer	57	100											
		Marquitt	30	F	W	Keeping house													
		Jessie	11	M	W	at home													
		Elizabeth	9	F	W														
		Catherine	4	F	W														
		Sarah A	2	F	W														
	222	Shup Austin	35	M	W	Fanner	257	200											
		Rosy A	27	F	W	Keeping house													
		David A	5	M	W														
		Sarah F	5	F	W														
	223	Wade Martha	29	F	W	Keeping house													
		Levi	12	M	W	Farm laborer													
		Amanda	8	F	W														
		Laura	6	F	W														
		Analia	5	F	W														
		Nancy	2	F	W														
		Matilda	21	F	W	Seamstress													
		Luzena	50	F	W	Domestic													
	224	Callahan Hugh	29	M	W	Farm laborer		107											
		Elvira	32	F	W	Keeping house													
		Wade Jas L	15	M	W	Farm laborer													
		Wade Nancy	9	F	W	at home													
		Wade Leona	11	F	W	at home													
		Wade Albert	9	M	W														
		Callahan Jim	7	M	W														
		Jacob	6	M	W														
		Tom	2	M	W														
	225	Newton Jordan	30	M	B	Farm laborer													
		Elizabeth	23	F	B	Keeping house													
		Laura J	5	F	B														
		Jannet	17	M	B	at home													
		Mitchell	2	M	B														
	226	Wade Granville	47	M	B														
		Lotley	43	F	B														
		Rick	13	M	B														
		Lebal	10	M	B														

No. of dwellings, 6	No. of white females, 12	No. of males, foreign born, _____	No. of insane, 001	-1417	5
" " families, 6	" " colored males, 7	" " females, " "			
" " white males, 11	" " " females, 10	" " blind, _____			

Brannock, Hillary (C) Co. D, 37th Va. Cav. Battalion
 Branscom, Lafayette Co. E, 45th Va.
 Branscom, Isaac (C) Co. E, 45th Va. Inf.
 Brewer, Creed, Cpl. Co. I, 51st Va.
 Brewer, Curran Co. C, 63rd Va.
 Brewer, Fielden (C) (WIA)
 Co. I, 51st Va. Inf.
 Brewer, Freel Co. B, 4th Va. Res.
 Brewer, George W. (C) (POW)
 Co. C, 63rd Va. & Grayson Co. Militia
 Brewer, Hastin Co. C, 8th Va. Cav. & Grayson Co. Militia
 Brewer, James C. Co. C, 63rd Va. & Grayson Co. Militia
 Brewer, John Oakes Co. C, 63rd Va.
 Brewer, John W. Co. C, 8th Va. Cav.
 Brewer, Kelly (C) Co. B, 4th Va. Res.
 Brewer, L. Peyton Co. C, 8th Va. Cav.
 Brewer, Lewis W. Co. F & Co. D, 37th Va. Cav.
 Brewer, Lewis, W., Sgt. Co. D, 37th Va. Cav.
 Broderick, Henry, W. Co. C, 45th Va.
 Brown, Creed (C) Co. K, 51st Va.
 Brown, James A. Co. K, 51st Va.
 Brown, Matison Co. K, 51st Va.
 Bruce, Moses K. Co. I, 51st Va.
 Bryant, Lewis H., Ltd. (C)
 Co. C, 45th Va.
 Bryant, Mitchell (KIA)
 Co. C/E, 63rd Va. & Grayson Co. Militia
 Co. F, 4th Va.
 Bryant, Noah Co. C, 45th Va.
 Bryant, William (C) Co. I, 28th N.C.
 Bundy, Nathan Co. G, 63rd Va.
 Burcham, Smith Co. I, 51st Va. (PWR)
 Burcham, W.E. Co. B, 4th Va. Res.
 Bures, Samuel J. Co. C, 63rd Va.
 Burk, Thomas D. Co. D, 50th Va.
 Burnes, George Co. D, 50th Va.
 Burnes, W.G. Co. C, 29th Va.
 Burnett, A.C. Co. C, 63rd Va.
 Burris, Tom Co. F, 4th Va.
 Burris, George W. Co. M, 51st Va.
 Burroughs, George T. Co. F, 4th Va.
 Burton, Henderson B. Co. C, 8th Va. Cav.
 Burton, John A. (C) Co. I, 37th Va. Cav.
 Burton, R.B. Co. B, 4th Va. Res.
 Busick, Isaac (C) Co. K, 51st Va.
 Busick, Troy, Sgt. (C) Grayson Co. Militia
 Butner, S. Co. B, 4th Va. Res.
 Byer, Morgan Co. B, 4th Va. Res.
 Byrd, Alexander Co. B, 4th Va. Res.
 Byrd, Anthony (C) (WIA)
 Co. G, 63rd Va. & Grayson Co. Militia
 Byrd, George B. 3rd Cpl. Co. F, 4th Va.
 Byrd, John P. (C) Co. F, 4th Va.
 Byrd, Joseph B. Co. B, 4th Va. Res.
 Byrd, Joshua (C) Co. F, 4th Va.
 Byrd, Samuel F. (C) Co. F, 4th Va.
 Byrd, Stephen Co. F, 4th Va.
 Caldwell, David Co. C, 45th Va.
 Caldwell, William Co. D, 50th Va.
 Calloun, Hugh L. (C) Co. D, 37th Va.
 Callahan, A.M.M. Co. C, 8th Va. Cav.
 Callahan, Edward Co. F, 4th Va.
 Callahan, H.C. Co. F, 4th Va.
 Callahan, Hugh J. Co. F, 4th Va. & Co. D, 37th Va. Cav.
 Callahan, James Archer Co. C, 45th Va.
 Callahan, N. A., 3rd Lt. B. F. Cooper's Co.
 Callahan, Nathan Co. C, 8th Va. Cav.
 Callahan, Thomas Co. D, 37th Va. Cav.
 Callahan, William (POW) (WIA)
 Co. F, 4th Va. & Co. D, 37th Va. Cav.
 Callaway, Elisha Co. K, 51st Va.
 Callaway, Isaac F. Co. K, 51st Va.
 Calloway, James (C) Co. D, 50th Va.
 Calloway, Joseph A. Co. C, 45th Va.
 Calloway, M.M. Co. C, 8th Va. Cav.
 Calloway, William Grayson Co. Militia
 Cameron, John G. Co. K, 51st Va.
 Canfield, Archibald Co. —, PWR Roster
 Cannoy, Barney Co. F, 4th Va.
 Cannoy, J.C. Co. I, 37th Va. Cav.
 Cannoy, Peter P. Co. F, 4th Va. & Co. D, 37th Va. Cav.

Canterberry, George S. Co. C, 45th Va.
 Cantrell, Joseph Co. C, 45th Va.
 Carr, Charley (C) Co. C, 8th Va. Cav. & Co. B, 44th Va. Cav.
 Carr, Fielden (C) Co. D, 30th Va. Inf.
 Carr, H. Senter Co. C, 8th Va. Cav.
 Carr, Jeff J. Co. C, 8th Va. Cav.
 Carr, Thomas D. Co. F, 4th Va.
 Carr, Wilburn (C) Co. C, 8th Va. Cav.
 Carrico, A.J. Co. E, 45th Va.
 Carrico, Aaron K. Co. C, 63rd Va. & Grayson Co. Militia
 Carrico, Abel, Jr. Grayson Co. Militia
 Carrico, Andrew Co. C, 8th Va. Cav.
 Carrico, Clark Co. C, 63rd Va.
 Carrico, Creed N. 3rd Lt. (C)
 Co. D, 37th Va. Cav.
 Carrico, Emanuel (C) Co. K, 51st Va.
 Carrico, F.H. (C) Co. K, 51st Va.
 Carrico, Fielden H. (WIA)
 Co. C, 45th Va.
 Carrico, Fielden H., Cpl. Co. C/G, 63rd Va.
 Carrico, Gordon K. Co. C, 63rd Va. & Co. K, 51st Va.
 Carrico, Gordon Co. C, 8th Va. Cav.
 Carrico, Harold Co. B, 4th Va. Res.
 Carrico, Harvey (C) Co. B, 4th Va. Res.
 Carrico, Herald Grayson Co. Militia
 Carrico, J.J. Co. G, 63rd Va.
 Carrico, James D., Cpl. Co. G, 63rd Va. & Grayson Co. Militia
 Carrico, James R. (C) Grayson Co. Militia
 Carrico, James M. Co. A, 51st Va.
 Carrico, Johnson, 4 Cpl. Co. G, 63rd Va. & Grayson Co. Militia
 Carrico, Joseph H. Co. C, 45th Va.
 Carrico, Levi K. Co. C, 63rd Va. & Grayson Co. Militia
 Carrico, Lewis Co. K, 51st Va.
 Carrico, Martin (C) Co. B, 4th Va. Res.
 Carrico, Martin Co. C, 29th Va. Inf.
 Carrico, Martin J. Co. K, 51st Va.
 Carrico, Miles C. Co. C, 63rd Va. & Grayson Co. Militia
 Carrico, Miles H. Co. F, 4th Va.
 Carrico, Nathan Co. C, 45th Va.
 Carrico, R.G., 1 Lt. (KIA)
 Co. G, 63rd Va.
 Carrico, Stephen, Cpl. (C) Co. B, 4th Va. Reserves
 Carrico, Stephen O. Co. F, 4th Va.
 Carrico, Walden Co. A, 51st Va.
 Carrico, William A. (C) Co. C, 8th Va. Cav.
 Carson, Andrew (C) Grayson Co. Militia
 Carson, Arch E. (C) Grayson Co. Militia
 Carson, Caleb Franklin Co. C, 63rd Va.
 Carson, John W. Co. C, 63rd Va. & Grayson Co. Militia
 Carson, R.F. (C) Co. F, 8th Va.
 Carson, Robert G., Sgt. (KIA)
 Co. G, 63rd Va. & Grayson Co. Militia
 Carson, Robert, Jr. Grayson Co. Militia
 Carson, Samuel D. (C) Co. C, 63rd Va. Inf.
 Carson, W.G. Co. D, 37th Va. Cav.
 Carson, William A. (C) Co. F, 4th Va.
 Carter, Alphonso Co. F, 29th Va.
 Carter, Isaac M. Co. A, 26th NC
 Carter, J.W., Cpt. Co. F, 29th Va.
 Carter, Sanders Co. I, 51st Va. & Grayson Co. Militia
 Carter, T.J. Co. A, 26th NC
 Carter, Wallen (C) Co. I, 51st Va.
 Carter, Walter C., 2Sgt. Co. C, 63rd Va.
 Cates, James P. Co. C, 63rd Va. & Grayson Co. Militia
 Catron, A.M. Grayson Co. Militia
 Catron, Austin M. Grayson Co. Militia
 Catron, E. (WIA) Grayson Co. Militia
 Catron, Peter K. Co. C, 63rd Va. & Grayson Co. Militia
 Cecil, W.B. Co. F, 4th Va.
 Chappell, William Ambrose (C)

Chefont, Moses Co. D, 37th Va. Cav.
 Chisenhall, James Co. F, 4th Va.
 Choat, Joshua S. (C) Co. F, 29th Va. Inf.
 Co. C, 63rd Va. & Grayson Co. Militia
 Ciscoe, G. Co. C, 45th Va.
 Clark, Isaac, 4Cpl. (POW) (WIA)
 Co. E, Grayson Co. Militia
 Clark, Henry Co. I, 51st Va.
 Clark, Hugh J. (C) Co. F, 4th Va.
 Clark, James B., Musician Co. K, 51st Va.
 Clark, S.F. Co. B, 4th Va. Res.
 Clark, William J., Musician Co. K, 51st Va.
 Clarke, Stephen B., Jr. 2nd Lt. (C) Co. K, 51st Va.
 Cline, George Grayson Co. Militia
 Cloutt, J. S. Co. F, 4th Va.
 Cockerham, William Co. K, 51st Va.
 Coggsdale, James Co. B, 4th Va. Res.
 Cole, Augustus W. Co. C, 45th Va.
 Cole, Charles Co. I, 51st Va.
 Cole, David (C) Co. I, 51st Va. & Grayson Co. Militia
 Cole, Isaiah (C) Co. K, 51st Va.
 Cole, Lorensy Co. K, 51st Va.
 Cole, William (C) Co. K, 51st Va.
 Cole, William Co. K, 51st Va.
 Coleman, John A., Jr. Grayson Co. Militia
 Coleman, John J. Co. C, 45th Va.
 Collins, Alex Co. C, 8th Va. Cav. (Not in CSR)
 Collins, Alexander S. 1st Lt. Co. C & G, 63rd Va. & Co. C, 8th Va. Cav.
 Collins, C. Grayson Co. Militia
 Collins, Curren In chg. horseshoe making @ Collins Mill
 Collins, Dennis PWR
 Collins, E. Grayson Co. Militia
 Collins, Ezra (C) Co. C, 8th Va. Cav. & Co. G, 63rd Va.
 Collins, Houston Co. C, 8th Va. Cav. & Co. I, 61st NC Inf.
 Collins, James (C) Co. D, 30th Battalion Va. Inf.
 Collins, Joel Co. C, 8th Va. Cav.
 Collins, John, Jr. (C) Co. K, 51st Va.
 Collins, John E. (C) PWR
 Collins, Kenley Co. C, 8th Va. Cav.
 Collins, M.F. Co. C, 8th Va. Cav.
 Collins, Mahlon PWR
 Collins, Randolph Grayson Co. Militia
 Collins, Wiley G. (C) Co. E, 45th Va.
 Combs, J.E. Co. E, 45th Va.
 Combs, N.H. Co. C, 8th Va. Cav.
 Combs, Stephen Co. G, 63rd Va.
 Combs, W.H. Co. C, 45th Va.
 Comer, Eli Co. F, 4th Va.
 Comer, John (C) Co. K, 51st Va. & Grayson Co. Militia
 Comer, John H. Grayson Co. Militia
 Comer, John, Jr. Grayson Co. Militia
 Comer, John W. Grayson Co. Militia
 Comer, William J. Grayson Co. Militia
 Coomes, William H. Co. C/G, 63rd Va. & Grayson Co. Militia
 Cooms, George W. (C) Co. K, 51st Va.
 Cooper, Dr. B. Fleming Co. F, 4th Va. & Cpt B F Cooper's Co. Ld.
 Cooper, James M. (C) Co. C, 45th Va.
 Copeland, Isaac (C) Co. K, 51st Va.
 Copeland, Jas. L. Grayson Co. Militia
 Cornett, Alfred (C) Co. I, 51st Va. (PWR)
 Cornett, Alfred Grayson Co. Militia
 Cornett, Calvin Co. F, 4th Va.
 Cornett, Creed (POW) Co. F, 4th Va.
 Cornett, Creed W. Co. C, 63rd Va.
 Cornett, Dudley J. (C) Co. C, 8th Va. Cav. (not in CSR)
 Cornett, Elbert W. Co. F, 4th Va.
 Cornett, Eli (C) Co. C, 8th Va. Cav., Homeguard
 Cornett, Fielding Raphine Co. C, 8th Va. Cav.
 Cornett, George Washington (C) (DIS) Co. C, 8th Va. Cav.
 Cornett, Hezekiah (C) Co. C, 63rd Va. Inf. & Grayson Co. Militia
 Cornett, Halge C. Co. B, 4th Va. Res.
 Cornett, J.H. Co. I, 37th Va. Cav.
 Cornett, J.K. Co. D, 37th Va. Cav.
 Cornett, James C. (C) Co. C, 8th Va. Cav.

THE CALLAHANS OF SURRY COUNTY, NORTH CAROLINA

THE CALLAHANS OF SURRY COUNTY, NORTH CAROLINA, BEGAN WITH THE MIGRATION FROM ROCKINGHAM COUNTY, NORTH CAROLINA, OF WILLIAM CALLAHAN. EVIDENTLY HE HAD A WIFE, HOWEVER, MY RECORDS FAIL TO PRODUCE HER NAME. THEY CAME TO SURRY AROUND 1790. THEY ESTABLISHED THEMSELVES ON A FARM NORTH OF BURKE'S CREEK, NORTH EAST OF DOBSON. WILLIAM CALLAHAN HAD AT LEAST ONE CHILD, HUGH CALLAHAN WHO MARRIED MARTHA HILL. MARTHA HILL MAY HAVE BEEN A MEMBER OF THE HILL FAMILY OF SURRY COUNTY.

HUGH AND MARTHA HILL CALLAHAN HAD AT LEAST ONE CHILD, ROBERT CALLAHAN. ROBERT WAS BORN IN 1844 AND WAS MARRIED TO SARAH BUTCHER. THEY HAD SEVENTEEN CHILDREN: FOUR BEING BORN DEAD. THE CHILDREN OF ROBERT AND SARAH FRANCES CALLAHAN, WERE:

CHARLIE CALLAHAN, BORN DECEMBER 27, 1874, DIED JUNE 18, 1943. HE WAS MARRIED TO JULIA ANN SLAYDON, JANUARY 1, 1902. SHE WAS BORN MARCH 29, 1883 AND DIED NOVEMBER 3, 1940.

JOHN HUGH CALLAHAN WAS BORN OCTOBER 10, 1878, DIED FEBRUARY 27, 1949. HE MARRIED FLORENCE CLIFTON, DECEMBER 27, 1901. SHE WAS BORN JANUARY 19, 1884 DIED FEBRUARY 15, 1962. D.B.C. = 1877

MARY JANE CALLAHAN WAS BORN SEPTEMBER 19, 1879; DIED FEBRUARY 25, 1968. SHE MARRIED ED CLIFTON, FEBRUARY 1, 1902. ED WAS BORN FEBRUARY 16, 1880 DIED JUNE 4, 1962.

DELLA CALLAHAN WAS BORN JUNE 3, 1881; DIED JANUARY 22, 1967. SHE MARRIED RICHARD SNOW SEPTEMBER 15, 1901.

FANNIE CALLAHAN WAS BORN MAY 29, 1884; DIED MARCH 30, 1918. SHE MARRIED ROBERT HEMMINGS ON JUNE 1, 1904.

THOMAS J CALLAHAN WAS BORN NOVEMBER 15, 1885 DIED FEBRUARY 7, 1980 HE WAS MARRIED TO STELLA LEIGH WILLIAMS ON JANUARY 24, 1909 SHE WAS BORN (UNKNOWN) AND DIED NOVEMBER 21, 1923. THOMAS MARRIED A SECOND TIME TO NONNIE LEE MARION, JANUARY 1, 1925. NONNIE WAS BORN AUGUST 1, 1895; DIED DECEMBER 31, 1973.

THE CALLAHANS OF
SURRY COUNTY, NORTH CAROLINA

PAGE TWO

LOUISE CALLAHAN WAS BORN JUNE 1, 1888; DIED FEBRUARY 17, 1969. SHE WAS MARRIED TO MARTIN PAYNE AND TO WESLEY BRANCH THE SECOND TIME.

P. BENJAMIN CALLAHAN WAS BORN *DBC=23 Dec* DECEMBER 24, 1888; DIED JUNE 30, 1971. HE WAS MARRIED TO LUCY DAY HOLYFIELD ON SEPTEMBER 18, 1910. LUCY DAY HOLYFIELD WAS BORN SEPTEMBER 28, 1889. SHE DIED DECEMBER 25, 1982.

MARTHA ELIZABETH CALLAHAN WAS BORN MAY 6, 1891; DIED JUNE 10, 1931. SHE WAS MARRIED TO JOHN MORGAN CALLAHAN.

MATILDA CALLAHAN WAS BORN AUGUST 16, 1896. SHE WAS MARRIED TO RICHARD FREEMAN ON NOVEMBER 21, 1919. HE WAS BORN APRIL 27, 1896 DIED(UNKNOWN)

MEALIE CALLAHAN DIED AT AGE SEVENTEEN.

WILLIAM (BILL) CALLAHAN DIED AND WAS BURIED IN OKLAHOMA CITY, OKLA.

COLUMBUS CALLAHAN MARRIED MARY KAYES. HE DIED AND WAS BURIED IN WEST VIRGINIA.

****ROBERT CALLAHAN DIED IN 1935.

NOTE: EITHER WILLIAM CALLAHAN OR HUGH CALLAHAN HAD OTHER CHILDREN AS A JOHN MORGAN CALLAHAN WAS MARRIED TO MARTHA CALLAHAN.

THE CALLAHANS OF
SURRY COUNTY, NORTH CAROLINA

PAGE TWO

LOUISE CALLAHAN WAS BORN JUNE 1, 1888; DIED FEBRUARY 17, 1969. SHE WAS MARRIED TO MARTIN PAYNE AND TO WESLEY BRANCH THE SECOND TIME.

f. BENJAMIN CALLAHAN WAS BORN *DEC=23 Dec* DECEMBER 24, 1888; DIED JUNE 30, 1971. HE WAS MARRIED TO LUCY DAY HOLYFIELD ON SEPTEMBER 18, 1910. LUCY DAY HOLYFIELD WAS BORN SEPTEMBER 28, 1889. SHE DIED DECEMBER 25, 1982.

MARTHA ELIZABETH CALLAHAN WAS BORN MAY 6, 1891; DIED JUNE 10, 1931. SHE WAS MARRIED TO JOHN MORGAN CALLAHAN.

MATILDA CALLAHAN WAS BORN AUGUST 16, 1896. SHE WAS MARRIED TO RICHARD FREEMAN ON NOVEMBER 21, 1919. HE WAS BORN APRIL 27, 1896 DIED(UNKNOWN)

MEALIE CALLAHAN DIED AT AGE SEVENTEEN.

WILLIAM (BILL) CALLAHAN DIED AND WAS BURIED IN OKLAHOMA CITY, OKLA.

COLUMBUS CALLAHAN MARRIED MARY KAYES. HE DIED AND WAS BURIED IN WEST VIRGINIA.

****ROBERT CALLAHAN DIED IN 1935.

NOTE: EITHER WILLIAM CALLAHAN OR HUGH CALLAHAN HAD OTHER CHILDREN AS A JOHN MORGAN CALLAHAN WAS MARRIED TO MARTHA CALLAHAN.

WILLIAM LEE CAIN

80

Lee was born to William (Billy) Henderson and Margaret Francis Cain Cain. He was born in Stokes County, N.C. on May 23, 1892. He was the older child in Bill's second marriage. In his youth, as in his adult life, he made his living farming and was good at it.

Lee enjoyed fishing, hunting, and trapping. All of his life he was an outdoor person. In the summer he would take his hook, line, pole, and worms, along with his daughter Mary Margaret, down to the creek fishing. Summer or winter, Lee could be found on the creek fishing. If he was working in the crops and it started raining, he would come in and get his fishing gear and off to the water he would go. In the winter he would ice fish. He would go out on the ice to where the fish come up to the top of the ice to warm. He would take an ax hitting the ice where the fish were, killing them. After he had all the fish he needed he would get them up and go to the house and clean them to eat. Hunting was fun for him, he had many dogs, some of the best to be found.

Lee lived his life in Stokes and Surry Counties as a tenant farmer. He would carry his tobacco crop to Winston-Salem to be sold. As he traveled, he would pass by the Goff Place on Goff Road north of King. The Goff house was a very big, southern home with an upper and lower front porch. To Lee, this was a mansion. This was a beautiful house, one he dreamed of, and one he would like to call home. Little did he know then he would one day live in this same house, farm the land, or that it would be the place of his death.

From the farm he lived on just outside of Pilot Mountain called the Vaughn Spring place, which is off Hwy 268 behind The Community Bank, just east of the railroad tracks. He moved from Surry County in the twenties to the farm of his dream in Stokes County to live out his life.

Lee was married to Lou Ella Joyce, the daughter of Alexander and Mary Nunn Joyce, on February 11, 1912, by his grandpa Elder Henderson Cain. Lee and Ella had seven children: (1) Son, born dead, August 20, 1913. (2) Howard Lee Cain born (mother said July 12, 1914); his certificate of birth gives the date at July 10, 1914. He is living and married Evelyn Lena Tuttle on August 31, 1947. To them were born twins, Jerry Lynn Cain and Garry Lee Cain, on May 31, 1949. Larry Steve Cain born February 23, 1952, Terry Lee Cain born March 1, 1953. Carl Ray Cain born September 14, 1954. (3) Arthur Powell Cain, born (mother said January 3, 1916); certificate of birth gives the date of January 20, 1916. He is living and married Sadie Lee Moore on October 3, 1933. To them were born John Henry Cain, Peggy Cain, Billy Ray Cain, Nancy Cain, Arthur Powell Cain Jr., Verlie Mae Cain, Roy Lee Cain, Linda Fay Cain, and two children born dead. (4) William Alexander (Bill) Cain born June 11, 1920 in Surry County, died February 25, 1984, married Earsley Hauser in February, 1948. To them were born Alice Cain, William Lee Cain, and Deborah Cain. His second marriage was to Beulah

Johnson of Surry County. (5) Thomas Joyce (TJ) Cain born in Surry County on August 24, 1922. He died in Stokes County on October 25, 1926, a short time after Lee moved from Surry County to his dream home. (6) Mary Margaret Cain born April 16, 1928. She is living and married Garland Oliver (G.O.) Holmes on December 5, 1947. To them were born Jimmy Lee Holmes and Robert Lynn (Bobby) Holmes who was born in Surry County. (7) Son born dead, date of burial August 13, 1936.

Lee died on July 28, 1947 at 4:30 A.M. on a hill in the house of his dream. His family lived and worked the farm until 1949 or 1950 when all of the children moved from home to start their own families.

Lou Ella lived in Forsyth County until September 20, 1960 when she died at the home of her daughter, Mary Margaret Holmes. Lee and Ella are buried along with TJ, and the two stillborn children in the Joyce Family Cemetery located just outside of Pilot Mountain, N.C.

Sources: Court house records from Surry, Stokes, and Forsyth Counties, N.C., family knowledge, research done by Jerry Cain and Rose Lineback.

—J. L. Cain

CALLAHAN FAMILY

81

The Callahan family picture was made at the home of Robert and Sarah Frances Callahan. First row (seated) left to right: Robert and Sarah Frances; son-in-law, Martin Payne, married to daughter, Louisa; son, John Hugh, and his wife, Florence Clifton (her picture is not clear). Second row (left to right): Son-in-law, Ed Clifton, married to daughter, Mary Jane; son, Benjamin, and his wife, Lucy Holyfield; son, Billy (single); daughter, Matilda (single-later married Richard Freeman, who is not in picture); daughter, Fannie, and her husband, Robert Hemmings. Third row (left to right): son, Thomas, and his wife, Stella Williams; son-in-law,

Morgan Callahan, married to daughter, Elizabeth "Bet;" daughter-in-law, Mary Cave, married to son, Columbus, daughter, Ardella "Dell," and her husband, Richard Snow; next woman and man not in family; son, Charlie, and his wife, Julie Slaydon.

By the time this family picture was made, Robert and Sarah Frances had outgrown their first home. They bought 400 acres of land and a large five room house known as the Beamer — Callahan place.

A lot of work was done on this land by Callahan family members. The sons had cleared land and some of them had built homes there. The one thing that stands out in my mind about this family was the love and respect they had for each other. When one got married, they all pitched in to help him/her get a start. As long as my grandfather lived, there was always room for big family gatherings. They had a big birthday dinner for all the children's families to get together at Robert and Sarah Frances' home each year.

The Beamer — Callahan house had five rooms with a separate large log kitchen located about 40 feet from the main house. The kitchen was furnished with hutch cupboards, a table that would seat 16 people, benches (instead of chairs) for seating, a big wood-burning stove with oven, and a fireplace that would burn four foot logs. The kitchen was always warm and cozy. One major task on Saturdays was to get the lamps and lanterns filled with oil, the wicks trimmed, and the globes washed.

The furniture in the main house was handmade of black walnut timber. At one time, the house had ten beds. Almost all of the rooms had two beds, with a trundle bed underneath. A big shelf clock was located in each room. Though there were chests and trunks in all the rooms for storage, the house did not have a closet, so nails were used for hanging up garments and other items.

The spring house located at the bottom of a hill was "one of a kind." Used by four families (Robert



Callahan Family: Robert, Sarah, Martin Payne, Louisa, J. Hugh, Florence 2R. Ed Clifton, Mary Jane, Ben, Lucy, Bill, Matilda, Fannie, Robert Hemmings 3R. Thomas, Stella, Morgan, Elizabeth, Mary, Columbus, Ardella, Richard, 2 visitors, Charlie, Julie.

married to daughter, Elizabeth
 Mary Cave, married to
 Ardella "Dell," and her
 next woman and man
 Charlie, and his wife, Julie

was made, Rob-
 had outgrown their first
 400 acres of land and a large
 known as the Beamer — Cal-

alone on this land by Callahan
 the sons had cleared land and
 built homes there. The one
 in my mind about this family
 respect they had for each other.
 mind, they all pitched in to help
 it. As long as my grandfather
 ways room for big family gather-
 big birthday dinner for all the
 to get together at Robert and
 one each year.

Callahan house had five rooms
 the log kitchen located about 40
 house. The kitchen was fur-
 cupboards, a table that would
 benches (instead of chairs) for
 g-burning stove with oven, and
 could burn four foot logs. The
 is warm and cozy. One major
 was to get the lamps and
 oil, the wicks trimmed, and the

the main house was handmade
 ber. At one time, the house had
 all of the rooms had two beds,
 underneath. A big shelf clock
 each room. Though there were
 in all the for storage, the
 close, and halls were used for
 and other items.

located at the bottom of a hill
 Used by four families (Robert



Mem. Lucy, Bill, Matilda, Fannie, Robert
 Charlie, Julie



The Beamer-Callahan Place (sketch by Myrtle Callahan Moore).

and Charlie Callahans', Johnny Gillispie's and Ed
 Clifton's), this wooden structure built over a spring
 was lined with rocks and fitted with benches for
 refrigerating milk, butter, and other food items. A
 long handled gourd was used for drinking at the
 spring. Carrying water up the hill in wooden pails
 for drinking, cooking, bathing, and washing laun-
 dry was not easy but necessary.

At the end of the spring house was a big vat
 used for washing up with lye soap when family
 members came in from the fields or doing other
 work. To make the lye soap, a hopper was filled
 with ashes. Water was poured over the ashes to
 yield lye. Meat skins and fat trimmings were boiled
 with the lye to produce soap.

So many memories come to mind when I think
 of my granddad's home. The dinner bell rang at
 11:30 AM each day for the mid-day meal. All the
 families in hearing distance knew the time. If the
 bell rang at any other time, it meant help was
 needed. All adults who heard it would come to
 render aid.

When a telephone was installed, it was a big
 help. Of course, you knew your business and
 everyone else's who had a telephone. When the
 phone rang, everyone listened in, no matter
 whose ring it was.

Granddad loved his grandchildren (he had 98 in
 all) and would do almost anything to make them
 happy. Other he would send the granddaughter
 out of the room so he could call "Punch and Judy."
 He would crawl under the bed and pull down the
 spread, then out would pop Punch and Judy to
 talk to us — what a treat! My mother used to say
 there was enough love in that family to go around
 the world and back.

Even to say a final goodbye to my grandparents
 produced a beautiful memory. Each was buried in
 a casket, handmade by Preston Hodges, with
 seasoned black walnut boards from their farm.
 They are buried in the Little Vine Primitive Baptist
 Church Cemetery near Dobson. Granddad's
 headstone was furnished free to him as they were
 to all Civil War veterans. He had Grandmother's
 made in the likeness of his. She died in 1932 and
 he died in 1935.

Sources: Bible and cemetery records and memories of visits at
 the home of Robert and Sarah Frances Callahan by granddaugh-
 ter.

—Myrtle Callahan Moore

CALLAHAN — FIRST HOME

82

Robert and Sarah Frances Callahan had seven-
 teen children in this log house: Columbus, b. 1872;
 Charlie, b. Dec. 27, 1874; John Hugh, b. Oct. 10,
 1878; Mary Jane, b. Sep. 19, 1879; Ardella "Dell,"
 b. June 23, 1881; Fannie, b. May 29, 1884;
 Thomas, b. Nov. 15, 1885; Louisa, b. June 1, 1888;
 Benjamin, b. Dec. 24, 1889; Elizabeth "Bet," b.
 May 6, 1891; Amelia, b. 1894; Matilda, b. Aug. 16,
 1896; and William, birthdate not known. (He joined
 the Standing Army and settled in Oklahoma City
 where he was buried when he died.) Triplets, died
 at birth; and another child that did not live long
 enough to be named.



Callahan — First Home.

This first home did not come easy for the
 Callahans. Robert was the son in the family to
 serve as a soldier in the Civil War. His brother,
 Richard, was left to be Home Guard. A Home
 Guard was a man left in the community to be on
 the alert for outlaw Rebel troops who would kill
 and steal for food and shoes. The Rebels were
 near starvation and some of them would do any-
 thing for food. Robert's brother got word to him
 that their mother was dying. Robert went AWOL
 (absent without leave) to try to see his mother.
 Before he could reach home, another Home Guard
 told him his mother had died. Robert then made
 his way back to his regiment, only to be told that
 the war had ended and all of his regiment had
 gone home. He started his journey back home,
 travelling by night thinking he might be mistaken
 for one of the outlaw Rebel soldiers who stole and
 killed. By this time, he was in rags; he had lost so
 much weight that even his family members did not
 recognize him when he got home.

On his way home, Robert Callahan stopped at
 the Butcher home. The Butchers' father and
 mother had been killed by outlaw Rebel soldiers.
 Only Rube, Sarah Frances, and George were left
 alive in this family. The Butcher children shared

food with Robert — they had hidden it under the
 floor of the house; all their other food had been
 taken by the outlaw Rebels who killed their par-
 ents.

When Robert did reach home, he was wearing
 rags and covered in body lice. He was not allowed
 in the house until he was bathed and treated for
 lice, and his clothes burned.

After he was nursed back to health, he returned
 to the Butchers' home where he met Sarah Fran-
 ces. She was 13 years old and Robert was 25; he
 took her home to be his wife.

Robert and Sarah Frances Callahan's first
 home (still standing on Simpson Road in Surry
 County) and its furnishings were built entirely by
 hand with the help of Robert's family and friends.

There was no money to pay for help; everything
 was done for free or as exchange for help in time
 of need for others. Robert and Sarah Frances
 raised their thirteen children to be grown in this log
 house.

Sources: Family Bible and personal records.

—Myrtle Callahan Moore

EMERCER FRANCES "FANNY" CALLAHAN

83

Emerceri Frances, sixth child of Robert and
 Sarah Frances Callahan, was born May 24, 1884.
 She married Robert Dudley Hemming (b. Sept. 30,
 1880) June 1, 1904. Robert and Fanny had seven
 children.

I. Daisy Vanilla, born Feb. 17, 1906, married 1st
 Howard Lemon; she married 2nd Frank Hall. Daisy
 married 3rd Charles Fletcher and they had three
 children — Charles, Ernestine and Erlene.

II. Pearl Frances Hemmings, b. Apr. 22, 1908,
 married 1st Clark Retherford and they had two
 children, Henry and Wesley. Pearl married 2nd
 Dan Griner and they had one child, Jimmy.

III. Susie Maud Hemmings, born Mar. 21, 1909, married Loundes L. Knowles (born Apr. 14, 1907) Aug. 27, 1927. They had ten children. (1) Lena Doris, b. Oct. 6, 1931, m. Gene L. Cox and they have three children — Barnell, Duwayne and Regina. (2) Lillian Louise, b. Aug. 8, 1933, m. Billy E. Wagman and they have three children — Brent, Todd and Timmy. (3) Wallace L., b. July 8, 1935, m. Jackie Varle and they have three children — Jerry, Rayfe and Clayton. (4) Evelyn, b. Feb. 19, 1941, m. Duane Bowen and they had two children — Darrell and Greg. Evelyn m. 2nd Bill Herndon. (5) Leroy, b. June 11, 1943, m. Sharon L. Nables and they had two children — Jeremy and Niki. (6) Charlotte Virginia, b. Sept. 23, 1947, m. 1st Bruce B. Ingram and they had three children — Bruce, III, Robert W. and Sherri Lynn. Charlotte m. 2nd Owen Higgins. (7) Mary Darlene, b. Jan. 2, 1950, m. Ernest W. Coldwell and they have three children — Susie Marie, Christy Lee and Cassie Anne. (8) Margie Nell, b. June 6, 1951, m. Hermon L. Erskin and they have one child, Rea Charlene.

IV. Mary Nannie Hemmings, b. Nov. 15, 1910 married Joe Brown Jefferson and they have four children — Joe Ronald, Dean, Johnny B. and Frances.

V. Zella Pansy Hemmings, b. Aug. 10, 1912, m. 1st Jessie Rolland and they had one child, Jessie D. Pansy. She m. 2nd Forrest Stodghill and they have no children.

VI. Lorena Bell Hemmings, b. Mar. 19, 1914, m. Odell Spires and they have four children — Lloyd C., Earl, Betty Jean and Ray.

VII. Rossie Franklin Hemmings was born Feb. 14, 1916 and died in 1963.

Sources: Family records and personal knowledge.

—Susie L. Knowles

FRANKLIN BENJAMIN CALLAHAN

84

Benjamin "Ben" Callahan was born December 24, 1889. He was the eighth child of Robert D. and Sarah Frances Butcher Callahan. Benjamin married Lucy Day Hollyfield, daughter of John Martin and Nancy Allace Humphreys Hollyfield. Benjamin died June 30, 1971; Lucy died December 25, 1982. Benjamin and Lucy had eight children.

I. Daughter, Cassie Rudell Callahan, was born January 26, 1907. She married Ira McQuinn.

II. Daughter, Daisy Annabelle Callahan, was born July 10, 1911. She married Early Reid Scott. They had five children — Charlie Washington Scott, William Early Scott, Imogene Scott Owens, Barbara Scott Hicks, and Larry Britt Scott.

III. Son, Joseph Baily Callahan, was born August 4, 1913. He married Lucille Barnard. They had eight children — Joseph Washington, James Robert, Hilda Lucille, William, Dennis Wade, Danny Ray, Charles, and Richard Day.

IV. Son, James Kelly Callahan, was born June 4, 1915. He married Minnie Green. They had three children — James Kelly, Jr., Morgan Jackson, and Brenda Anne.

V. Daughter, Pansy Frances Callahan, was born August 5, 1917. She married Paul Flynn. Pansy died November 11, 1977.

VI. Daughter, Mary Hilda Callahan, was born March 19, 1919. She died at 3 years of age.

VII. Daughter, Emma Earnestine Callahan, was born May 30, 1922. She married Porter Franklin Barker. They had three children — Larry Franklin (deceased), Lucy Lee, and Jerry Wayne.

VIII. Son, Benjamin Franklin Callahan, Jr., was born May 27, 1925. He married Dale Martin. He died November 7, 1986. Benjamin, Jr. and Dale had two children — Benjamin Franklin, III, and James Newton.

Sources: Personal knowledge and family records of grandson, William Early Scott.

—William E. Scott

FRANKLIN COLUMBUS CALLAHAN

85

Columbus was the first child of Robert and Sarah Frances Callahan and was born Nov. 11, 1871 in Surry County. He married Mary Elizabeth Cave Jan. 24, 1892. She was born Jan. 30, 1867. Her father was John Cave. Mary Elizabeth died in Powhatan, VA Mar. 16, 1920.

They had eight children: Clara, Martha, Matilda, Jannie, Cora, Tom, Jim, Willie and John. The family Bible was borrowed and not returned and no dates are available.

Columbus married the second time in Powhatan, VA. He had a big family there. No one in Surry County, NC knows any of this last family except Mozelle Cook Chester. She said, "Her father married Matilda, one of Columbus' daughters." They had one child, Columbus Walter Cook was Matilda's husband. They lived in Rollsville, VA. Matilda was born Jan. 6, 1893 and died April 10, 1929.

Sources: Mrs. Mozelle Cook Chester and personal knowledge.

—Alma Reece Coe

JOHN HUGH CALLAHAN

86

John Hugh Callahan (10 Oct. 1877-27 Feb. 1949) m. Alverta Florence Clifton (19 Jan. 1884-15 Feb. 1962) on 27 Dec. 1901. Information on their eleven children follows.

I. Lillie Mae (23 Apr. 1903-22 May 1985) m. Ernest Haywood Clontz 17 Feb. 1919. They had seven children: (1) Ernest Haywood, Jr. (b. 25 Dec. 1924) m. Mary Elizabeth Horton 20 June 1945 — children: Kay, Ernestine, Steve and Annette; (2) Charlene (b. 25 May 1927) m. Jack Williams 27 Nov. 1947 — children: Janette and Katherine Charlene; (3) James Carroll (6 Mar. 1929-Sep. 1979) m. Nancy Adkins 3 Jan. 1953 — children: Barbara Ann, James Michael, John David, Timothy Frank, and Donald Lee; (4) Jasper Ray (26 Apr. 1931-21 July 1960) m. Roena Williams — children: Lillie Jane b. 19 May 1952 and Allen Ray, b. 18 Mar.

1954; (5) Gipsy Mae Moriarity Clifton b. 5 Nov. 1932 — children: Sheila Ann Moriarity, Kenneth Reid Moriarity, and Amy Lynn Moriarity; (6) John Calvin "JC" (b. 23 Jan. 1935) m. Barbara Jean Plott 24 Nov. 1956 — child: Mistie Susann. (7) William Brodas (b. 21 Feb. 1937) m. Alice Fay 12 Mar. 1955 — children: Sandra Lynn, Lisa Faye, William Brodas, Jr., and Ivey Ann.

II. Oscar Lee (29 June 1904-12 Mar. 1986) m. Ester Lucy Key (b. 14 July 1907) 26 Dec. 1923. They have seven children: (1) Bernie Edward (8 Oct. 1931-30 Apr. 1992) m. Betty Sue Primm (b. 21 Dec. 1933) 21 Dec. 1952 — children: Bernie Edward, Michael Lee, Linda Diann, Billy Franklin, Judy Gale, Curtis Anson and Timothy Andrew; (2) John Wayne (b. 26 Mar. 1933) m. Betty Stewart (b. 12 Mar. 1933) 7 Mar. 1953 — children: Debbie and Phyllis; (3) Ralph Thomas (b. 28 Apr. 1935) m. Cordie Mae Moore — children: Jeffrey Thomas, Audrey Denise, Shelia Fae and Ralph Thomas; (4) Roger Lee (8 Mar. 1938-23 Nov. 1976) m. Shirley Morgan — children: Sherry Denise, Sandra Kay, Kevin Dale, and Roger Darren; (5) Larry Reid (8 May 1941-2 Jan. 1980) m. Peggy Forestine Rush — children: Pamela Kay, Cynthia Dianne, Forestine, and Elizabeth; (6) Ronnie Eugene (9 Sep. 1946-23 Jan. 1964); and (7) Gerald Franklin (b. 6 May 1948) m. Helen Christine Helms (b. 7 Oct. 1947) 24 June 1966 — child: Brian Dwayne.

III. Willie Green (21 Nov. 1905-9 Oct. 1968) m. Lectia Coe (7 Mar. 1908-21 Dec. 1988). They had six children. (1) Arnold William (b. 3 Oct. 1929) m. Marlene Mosley (b. 31 Dec. 1935) 22 June 1967; (2) Clara Belle (b. 18 Apr. 1931) m. Robert Caldwell Gross (b. 3 May 1935) 10 Sep. 1960 — children: Carol Yvonne, Kelly Renee and Robyn Luray; (3) Barbara Jean (b. 25 Aug. 1934) m. 1st Mr. Morgan — child: Ronald Leon, and m. 2nd Clifford Ray "Bill" Bean (b. 1 Sep. 1930); (4) Christine (b. 2 July 1936) m. Malvin Cammack Garrison (b. 15 Apr. 1933) 31 Dec. 1953 — children: Malvin Cammack, Jr., Windy Dawn, and Timothy Scott; (5) Elaine Carol (b. 9 Nov. 1939) m. 1st Mr. Dulin — children: Tonya Carol and Herman Richard, and m. 2nd Ronald Eugene Jones (b. 4 June 1942) 4 May 1974; and (6) Elmer John (9 Sep. 1942-2 July 1944).

IV. George Washington (22 Feb. 1907-29 May 1992) m. Nell Reid (b. 20 Nov. 1916). They have three children. (1) Jack Martin (b. 22 June 1939) m. Nance Ellen Teal (b. 16 Oct. 1941) 22 June 1958 — children: Michael Wayne, Cynthia Ann and Ellen Lynn; (2) Barbara Ann (b. 22 July 1941) m. Vance Carroll Mauney (b. 18 Aug. 1941) 30 Mar. 1962 — children: Gary Vance and Dale Gregory; and (3) Carol Jean (b. 17 Nov. 1943) m. 1st Michael Aycoth — children: Terry Christopher and Martin Clarke, and m. 2nd Wayne Thomas.

V. Annie Frances (1 Aug. 1908-29 May 1992) m. Oscar Franklin Creed (20 June 1904-8 Feb. 1975) and they had two children. (1) Chester Hassell (b. 6 June 1926) m. Maxine Annie Furr (b. 25 Apr. 1927) 24 June 1946 — children: Bonnie Jean and Judy Yvonne; (2) Bonnie Sue (b. 11 Oct. 1929) m. Richard D. Haynes (b. 1 July 1925) 21 Jan. 1948 — children: Richard D., Jr. and William Franklin.

Moriarty Clifton b. 5 Nov. 1904-12 Mar. 1986 m. Ann Moriarty; (6) John Lynn Moriarty; (7) Barbara Jean Moriarty; (8) Alice Fay 12 Feb. 1912 m. Lisa Faye, and Ivey Ann.

June 1904-12 Mar. 1986 m. July 1907) 26 Dec. 1923. (1) Bernie Edward (8 1952 — children: Bernie Ed- Linda Diann, Billy Franklin, son and Timothy Andrew; (2) m. Betty Stewart (b. 1953 — children: Debbie and Thomas (b. 28 Apr. 1935) m. — children: Jeffrey Thomas, and Ralph Thomas; (4) 23 Nov. 1976) m. Shirley Sherry Denise, Sandra Kay, Darren; (5) Larry Reid (8 m. Peggy Forestine Rush Kay, Cynthia Dianne, Ronnie Eugene (9 Sep. 1931) m. Robert Caldwell 10 Sep. 1960 — children: Renee and Robyn Luray; (3) Aug. 1934) m. 1st Mr. Morgan son, and 2nd Clifford Ray (1930) m. Christine (b. 2 July 1930) m. Garrison (b. 15 Apr. — children: Malvin Cammack, and Timothy Scott; (5) Elaine m. 1st Mr. Dulin — children: Herman Richard, and m. 2nd m. 4 June 1942) 4 May John (9 Sep. 1942-2 July

ington (22 Feb. 1907-29 May b. 20 Nov. 1916). They have ick Martin (b. 22 June 1939) m. 16 Oct. 1941) 22 June 1958 — ayne, Cynthia Ann and Ellen (b. 22 July 1941) m. Vance 18 Aug. 1941) 30 Mar. 1962 — nce and Dale Gregory; and 7 Nov. 1943) m. 1st Michael Terry Christopher and Martin Wayne Thomas.

(1 Aug. 1908-29 May 1992) m. (20 June 1904-8 Feb. 1975) children. (1) Chester Hassell (b. 6 ne Annie Furr (b. 25 Apr. 1927) children: Bonnie Jean and Judy e Sue (b. 11 Oct. 1929) m. b. 1 July 1925) 21 Jan. 1948 — r. Jr. and William Franklin.



Family of John Hugh Callahan Appx. 1927 Front Row: Pansy, Florence, Lillie and Arlice Back Row: Hattie, Oscar, Annie, Viola and Willie.



Front row: Hattie, John Hugh and Florence (1911) Back row: Oscar, Lillie, Annie, George and Willie.

VI. Hattie Jane Callahan (16 Feb. 1910-12 Sep. 1929).

VII. Viola Nannie (b. 30 Dec. 1912) m. Norris John Norman (2 Sep. 1911-25 June 1969) and they have six children. (1) Jewell-dean (b. 23 Dec. 1929) m. 1st Junior Gillie — child: Shannon Kay, and m. 2nd Peter Lowe; (2) Revern (b. 17 Dec. 1933) m. 1st Clarence Monroe Copley (23 Aug. 1933-10 Oct. 1960) — children: Vickie, Terry and Karen, and m. 2nd John Henry Tuck — children: Brian, Helen, Ronnie and Lisa; (3) Shelby Jean (b. 17 Dec. 1933) m. George Ivery; (4) Glenda Faye (b. 23 May 1940) m. 1st Mr. Parks — children: Phillip E. and Gary A., and m. 2nd A. L. Boling; (5) Hugh Carroll m. Melinda — children: Ashley Paige and Chris; and (6) Danny Ray m. Jackie Bryant — children: Danny Ray, Jr., Norris John and Rickie.

VIII. Charlie Allen (9 Sep. 1914-23 Mar. 1993) m. Hazel Lorene Gentry (b. 12 July 1926) 4 May 1942

and they have six children. (1) Jerry Allen (b. 30 July 1942) m. Pamela Gray 18 Sep. 1993 — his children: Sherry Jean, Jerry Allen, David Kent and Crystal; (2) Donald Kent (b. 16 June 1943) m. Sylvia Radford 20 Sep. 1964 — children: Sharon Paige and Kevin Kent; (3) Juanita Joyce Callahan Love (26 Nov. 1945-1979) m. Ken Smith 1975 — children: Derrick Scott Love and Shawn Smith; (4) Douglas Elmer (b. 1 Mar. 1952) — children of 1st marriage: Richard Wayne, Rodney Daryle and Jessica Starr, and m. 2nd Debra Newman 18 July 1981 — children: Laura Ashley and Rebecca Lorene; (5) Thomas Quitman (b. 18 Dec. 1953) and Linda Dianne Callahan have two children, Tommy and April; and (6) Kathy Dianne (b. 12 Nov. 1957) — child from 1st marriage, Clayton Garrett Wilson, and m. Dale Manus in 1993.

IX. John Elmer Callahan (8 Jan. 1917-18 Oct. 1918).

X. Pansy Alverta (b. 4 Aug. 1920) m. Ralph Grover Cletus Renegar (b. 10 Oct. 1918) 4 Nov. 1939 and they have two children. (1) Jimmy Ralph (b. 22 Apr. 1948) m. Gloria Coletharp 18 July 1977 — child: Susie Sumrow; and (2) Sheree Lynn (b. 30 July 1955) m. Larry Griffin (b. 2 May 1940) 4 Oct. 1986.

XI. Arlice Woltz (b. 1 Nov. 1922) m. 1st Agnes Davis (b. 4 Apr. 1921) and they had two children. (1) Donna Marie Callahan Price Braid (b. 12 Feb. 1951) — children: April Marie and Giner Erin Price; and (2) Deborah Agnes Callahan Barker Atkins Lantz (b. 25 Feb. 1952) — children: John Kiley Dorn Barker and Dustin Atkins. Arlice Woltz m. 2nd Irene Georgia Banks (b. 3 Mar. 1918).

Sources: Family records and personal knowledge.
—Mrs. Ralph Renegar
—Debra Callahan

LOUISE CALLAHAN

87

Louise Callahan, the fifth child of Robert R. and Sarah Frances Butcher Callahan (born June 1, 1888), married Martin Payne (Mar. 5, 1871-Nov. 1927). They had ten children, six boys and four girls. This left my great-grandmother to raise the children. They owned a big farm where each child learned to do hard work. I am told that my great-grandmother was a happy person, always having time for her children and neighbors. She had five sons in service at one time. She died Feb. 17, 1969.

I. Betty Jane, the oldest child of Martin and Louise Payne, was born in 1912. She married Oscar George and they had two sons. One died shortly after birth and the other one was Barney George.

II. Addie Frances, born in 1914, married Porter Freeman. They had three children — Guy, Faye and Sue.

III. Robert Carlie, born in 1915, married 1st Julie Money and they had five sons — Columbus, Frankie, J. C., Wayne and Charles. After her death he married Lillie Mae Branch and they have five children — Jerry, Carlie Lee "C. L.", Donna, Linda, and Sarah "Sis."

IV. Millye Mae, born in 1917, married John Money and they had four children — Verna Mae, Betty Lou, James W. "Jay," and Cheryl.

V. Woodrow Wilson Payne was born in 1918. He married Joyce Duggins and they had two children — Jan and Rebecca.

VI. James Garland, born in 1919, married Nettie Branch and they did not have any children.

VII. Annie Odell, born in 1921, married Woodrow Pennix and they had three children — Carolyn, Brenda and Dennis.

VIII. Alex Morris Payne, born in 1922, married Evelyn Lawson. They had eight children — Dean, Ronnie, Ivan, Carol, Yvonne, Gaye, Janet and Amy.

IX. Charlie Payne, born in 1925, married Jessie David and they had no children.

X. Kenneth Ray Payne, born in 1926, married

Dorothy Branch. They had seven children — Kenneth, Tony, Jody, Gaynell, Kathy, Janice and Patsy.

My name is Cynthia Leann Richardson. I am the great-granddaughter of Martin and Louise Payne and the granddaughter of Millye Mae Payne Money. I have recently had a heart-lung transplant (Oct. 20, 1991). I had this surgery in Pittsburg, Pennsylvania. Now, I am 14 years old and I'm doing great.

Sources: Bible and Grandma Millye.

—Cynthia Leann Richardson

MARTHA ELIZABETH CALLAHAN

88

John Morgan Callahan (Nov. 4, 1880-Jan. 28, 1960) was the son of Richard and Emily Marion Callahan. He was born in Surry County, NC and lived most of his life there. He was a tobacco farmer and I especially remember the beautiful tobacco twists he made and chewed. He took a job in Canada for awhile curing tobacco. He was a guard at the Prison Camp near Dobson, NC. In his later years, he lived in Kernersville, NC near his sons and youngest daughter where he ran a country store. He enjoyed playing the fiddle the "old timey way." He married Martha Elizabeth "Bett" Callahan Dec. 6, 1906. Martha (May 6, 1891-June 10, 1931) was the daughter of Robert "Bob" and Sarah Frances Butcher Callahan. Martha had a history of having severe epilepsy. She and her family were working in the tobacco field and she left to go prepare supper. She was found dead when the family arrived home.

John Morgan and Martha had nine children: Richard W. (June 16, 1908-Jan. 2, 1909); Rosa (Oct. 3, 1912-Dec. 24, 1912); Tildie Frances (my mother), b. May 18, 1910; Alfred Vestal (June 18, 1915-Nov. 7, 1990); twins — Stella and Ella, b. Aug. 12, 1917. Stella died May 13, 1923 and Ella died Jan. 16, 1918; John Lancaster, b. Dec. 18, 1919; Amanda Electa, b. Aug. 18, 1922; and Archie Lincoln, b. June 20, 1928.

I. Tildie Frances m. John Henry Wilmoth (June 24, 1899-Jan. 12, 1987), on April 5, 1931. Tildie Frances was born and raised in Round Peak, NC and attended the Old Wrights School. At the age of nine, she moved to Salem Fork community near Dobson to a farm grandpa had bought. A new home was built a little later by grandpa and mom lived there until she was married. Mom's mother died just two months later, leaving a younger brother and sister at home. While raising a family of her own, mom still helped her dad cook, clean, iron and can food. She did a lot of work helping to raise her younger brother and sister. Besides the farm work, she found time to sew, make quilts and crochet. Mom has spent her entire life helping others. Mom has survived several life-threatening operations and is doing well today. I feel fortunate to have such a great mother.

John and Frances had five children. (1) Cleve Wilson (Jan. 18, 1932-Nov. 6, 1988) m. Mary Faye



Left to Right: Archie Lincoln, Amanda Electa, Tildie Frances, Alfred Vestal, John Lancaster.



John and Frances Wilmoth 50th Wedding Anniversary April 5, 1931 - April 5, 1981.

Wood (b. Mar. 30, 1933). They had five children. (a) James Cleve, b. Mar. 1, 1956; (b) David Jackson (b. Mar. 2, 1957) and former wife, Margaret Bennett, and had one son, Brandon Jackson; (c) Mary Frances (b. June 10, 1958) m. Fred William "Bill" Smith; (d) Gary Dean (b. July 15, 1960) m. Peggy Inman; and (e) Angela Jane (b. Nov. 14, 1969) m. Brent Trivette.

(2) Hazel Elizabeth (b. Nov. 14, 1934) m. George Warren Harper (Oct. 26, 1934-Jan. 26, 1979). They had one daughter, Sherry Courtenay, b. Aug. 1, 1968. Hazel moved to Richmond, VA and still lives there. (3) Byrd Willie, b. July 30, 1937, remains unmarried. (4) Judy Frances (b. July 8, 1942) m. Ronald Rex Melton (b. Dec. 24, 1941). We married Oct. 31, 1963 and have two daughters. Tanya Kay, b. Oct. 2, 1966, and former husband, Reggie Billings, have one daughter, Casey Amber, b. Dec. 31, 1991. Dana Melissa, b. Nov. 9, 1971, m. Robert Allen Mason and they have one son, James Coley "J.C.," b. Mar. 8, 1993. (5) John Morgan "Junior" (b. Mar. 5, 1947) m. Linda Edmonds (b. Mar. 20, 1954) — children, Jason Morgan, b. Sep. 12, 1977 and Michele Lindsay, b. July 21, 1979.

II. Alfred Vestal m. 1st Surrenda Brooks — child, Junior. He m. 2nd Ozell Parrish Lawson — children, Richard Eugene, Gary Steven, and Kenneth Morgan. Vestal was a tobacco farmer in Surry Co. He moved to Kernersville, NC when he married Ozell. He worked in a hosiery mill and retired from furniture factory work. Vestal enjoyed playing the banjo.

III. Stella was unable to walk (reason unknown) and died in her mother's arms.

IV. Ella was found dead in bed at five months old.

V. John Lancaster m. Jewel Ingram. John was a tobacco farmer in Surry Co. and served four years in the US Army in England from 1941-1945. He served two years in the CCC in Danville. When he moved to Kernersville, NC he worked in a cotton mill, furniture factory and ran a country store many years. He worked and retired from R J Reynolds after 16 years service as a security guard. He has six children. (1) Larry LeRue, b. Sep. 21, 1947, has a son, Patrick Russell, b. Apr. 28, 1981, from a previous marriage. (2) Marcia Lynn, b. Dec. 19, 1949, m. Arlis Eugene Pike and they have two sons, Anthony Eugene, b. Feb. 22, 1972 and Jonathon Warren, b. June 13, 1974. (3) Robin Cristine, b. Dec. 25, 1953 m. 1st Ray Gautier and they had a son, Lloyd Wayne, b. Jan. 10, 1975. She m. 2nd Richard Miller. (4) Melanie Dianne, b. Dec. 11, 1955, m. 1st Jimmy Hill and they have children, Jimmy Dwayne, b. Sep. 3, 1977, and Kelly Alma, b. Oct. 3, 1981. She m. 2nd Danny Watson. (5) April Jeanine, b. Apr. 14, 1960, m. Richard "Rick" Marshall. (6) Barry Ingram, b. July 13, 1962, m. Lynn Walker and they have two sons, Margan Dustin, b. June 24, 1990 and Mason Austin, b. Jan. 23, 1992.

VI. Amanda Electa, b. Aug. 18, 1922, was formerly married to Warren Pinnix. At the early age of nine Amanda began housekeeping when her mother suddenly died. She had many responsibilities but found the time to learn needlework and music. She played bass fiddle in a band and she plays the guitar well. Amanda grew up with help from family members. Amanda married in 1940 and in June 1941 she had twins that were stillborn. Her daughter, Barbara Jean (b. Sep. 13, 1947) m. 1st Ronald Lemons and they had four children. (a) Kimberly Renee, b. Apr. 16, 1966, m. Benjamin Maynard Lord — child, Stephanie Dawn; (b) Ronald Todd, b. July 19, 1967; (c) Amber Rae, b. July 1, 1970; and (d) Ashley Brian, b. Nov. 26, 1973, m. Tonya Dawn Coats — child, Taylor Shea. Barbara m. 2nd Donald Eugene Hardin, b. Dec. 28, 1949 and they have three children: Donald Eugene, b. Feb. 12, 1978; Jason Dwayne, b. Feb. 23, 1979; and Amy Jeanette, b. Sep. 3, 1980.

VII. Archie Lincoln was born June 20, 1928 in the new house that grandpa built. He grew up with help from family members; he was only three when his mother died. He m. Sara Lawson, b. Jan. 31, 1948 and they moved to Kernersville, NC. He worked many jobs throughout his life, but he retired as a machinist. Archie learned to play the fiddle by watching his dad play, and he played in a band as long as I can remember. Archie and Sarah had two children: (a) Linda Grey, b. Nov. 17, 1948 m. Billy Martin — children, Gina and Shannon Marie; (b) Michael, b. Nov. 25, 1953, m. Paty Stamey and they have two sons, Steven Michael and Daniel Patrick.

I am the daughter of Tildie Frances Callahan Wilmoth who is the daughter of John Morgan and Martha Elizabeth Callahan.

Sources: Family records and personal knowledge.

—Judy Wilmoth Melton

MARY JANE CALLAHAN

89

Mary Jane Callahan, the fourth child of Robert and Sarah Frances Butcher Callahan (Sept. 14, 1879-Feb. 25, 1968), married Robert Edward Clifton (Feb. 16, 1880-June 4, 1962) on Feb. 1, 1902. Mary Jane and Robert Edward were farmers and lived in Surry County. They had seven children, six boys and one girl.

I. Brady Clifton (1902-1988) m. Carrie Flippen. They had five children — Herman, Arelene, John and James (twins), and Myrtle Bell. (a) Herman had one son, Orol; (b) Arelene m. Ralph Griffen and they have two children, Ray and Carrie. Carrie has a daughter. (c) John m. Dorothy Cassell and they have two children, (1) Alton m. Paige Thornburg — two children, Kathryn and Andrew; and (2) Sharon m. Wayne Barker. (d) James married Ruby and they have no children. (e) Myrtle Bell m. Dan Hodges and they have four children — Linda, Debbie, Bruce and Bryne. (1) Linda m. Jerry Simpson and they have one daughter, Mary. (2) Debbie m. Benny Dehart and they have two sons, Benny and Christopher. (3) Bruce married Tammy Easter and they have two sons, Daniel and Nathan. (4) Bryne is not married.

II. Wesley Clifton (1905-1985) m. Annie Flippen and they have two children, Verlin and Edward. (a) Verlin m. Betty Martin and they have two children, Larry and Ronnie. Ronnie m. Jeanette Doss and they have two boys, Wesley and Lee. (b) Edward m. Dot Welch and they had three children, Kathy and Kenny (twins) and Kimberly. Kathy m. Steve Triplet and they have two children. Kimberly m. Rich Pennily and they have three children, Brad, Greg, and Michael (twins).

III. Elbert Clifton (1908-1986) m. Edna Goins and they have one son, Emmet. He has one daughter.

IV. John Clifton (1908-1993) m. Irene Gunnell and they have two children, Brenda and Curtis. Brenda m. a Collins and they have two children, Dawn and Michelle. Curtis had one son, Lee.

V. Thomas M. "Coy" Clifton (1912-1990) m. Rosa Marion. They had eight children: Bruce (1932-1933), Roger, Roy, Robert, Ralph, Rachel (1940-1941), Ray and Reid. (a) Roger m. Kathryn Nelson and they have one son, Eric. Eric m. Shelby Haden. (b) Roy m. Jackie Coe and they have three children — Mark, Jeff and Sherri. Mark m. Terri (parentage unknown); Jeff m. Robin (parentage unknown) and they have three children — Heather and Caroline (twins), and Aaron. Sherri m. William Minton and they have two children — Ashley and Laura. (c) Robert m. Marlene Dowell and they have four children — Greg, Robert, Jr., Terri and Shannon. Greg m. Anita Rippey and they have two children, Nicole and Whitney. Robert, Jr. m. Karen Pool and they have a child, Jamie. Terri m. Rick Nathey and they have two children — Riki and Holly. Shannon is a school teacher and is not married. (d) Ralph m. Linda Byrum and they have three children — Kimberly, Kelly and Mitchel. Kimberly m. Charles Newman and they have three children — Zacaary, Jordon and Emily. Kelly is a registered nurse and is not married; Mitchel is a

college student and is not married. (e) Ray m. Phylis Coalson and they have no children. (f) Reid m. Bobbie Creasy and they have two children — Melissa and Michael. Melissa m. Eugene Gillespie and they have a child, Gibson. Michael is a college student and is not married.

VI. Lecty (1916-1992) married Ralph Jones and they had two children, Hadley (deceased) and Arlen. Arlen m. Darlene Branch and they have two children, Jeffrey and Kelly.

VII. Marlin (1919-1972) married Mae Creed and they have four children — Donald, Mary Ruth, Bernie and Johnie. (a) Donald m. Judy Burcham and they have two children, Derrick and Emily. (b) Mary Ruth m. Darrell Davidson and they have two children, Shannon and Jamie (twins). (c) Bernie m. Banda Lowe and they have one child, Chad. (d) Johnie m. Sharon Smoot and they have one child, Olivia Mae.

Sources: Bible, Mary Jane Callahan Clifton, and my husband, Coy Clifton.

—Rosa Clifton

MATILDA MCKINLEY CALLAHAN

90

Matilda McKinley Callahan, the oldest daughter of Sarah Frances Butcher and Robert Callahan, born Aug. 16, 1896, married Richard Walter Freeman 23 years later. She died Aug. 5, 1993.

The first of their children, Walter Franklin Freeman, b. July 29, 1920, m. Mary Frances Cave and they have three children. (1) Ralph m. Sharon Hiatt and they have two daughters, Crystal and Bridgett; (2) Diane has four children — Jonathan, Andra, Brandon and Adam; and (3) Joyce, b. July 21, 1957, m. Sam Couch, principal of Surry Central High School, on June 27, 1987. Frances died in 1967 and Walter died in 1986.

Geneva, the oldest daughter, b. Jan. 14, 1922, married her first husband, Loyd Shew Jan. 1, 1938. He died in 1961. Their four children are (1) Shelby, b. Sept. 1940, m. in 1956 and had two children — Cynthia Kay and Cleana; (2) Wilma, b. Jan. 13, 1944, m. Cornelius Norman Oct. 6, 1961 — child, Teresa, b. Sept. 29, 1962; (3) Richard has two children from his first marriage — Michael and Mechele. He and his second wife, Beverly, live in Chicago, IL with her children, Jodie and Jeff; and (4) Patricia, b. Oct. 9, 1948, m. Daryl Tilley May 17, 1968 and had one child, Lori, b. Mar. 24, 1974. Geneva remarried in Cook County, IL May 24, 1974 to Harley Johnson.

Rev. Paul Freeman, b. Dec. 5, 1923, m. Lucille Davis Dec. 15, 1948 and they have three boys. (1) David, b. Sept. 15, 1949, has a daughter, Deanne, from his first marriage. He m. 2nd Shirley Childress Jenkins Dec. 5, 1972 and they have two children — Christy and Marty. She has two children from her first marriage, Timmy Joe and Mitzi. (2) Jerry, b. Jan. 1, 1954, married Barbara Aug. 17, 1973 and they have a son, Chad, b. Aug. 20, 1979. (3) Timmy, b. Mar. 15, 1958, married his wife, Kim, Aug. 23, 1981. Justin was born Dec. 28, 1985 and Wesley was born Nov. 22, 1987.

Jewel Freeman, born Mar. 14, 1925, married Junior White Dec. 24, 1945. They have two children, Robert Franklin, born Sept. 25, 1946 and Patty Sue, born Apr. 14, 1948. After his discharge from the Army, Robert returned to Germany to marry Anna Marie Myers and they have one daughter, Donna, b. Jan. 16, 1970. After his marriage broke up, Robert remained in Germany to run his business. He married Irene Petersen Tondini June 8, 1981. He, his wife, and her two daughters, Christina and Angela, moved back to the United States and opened a restaurant in Mount Airy. Patty has two sons from her first marriage, Kevin, b. Apr. 21, 1972 and Brad, b. Mar. 27, 1976. Patty married Ted Harper in Nov. 1991.

Hazel Freeman, b. July 24, 1926, married Noah Shew Mar. 11, 1944. They have four children. (1) Peggy, b. July 27, 1945, has a son, Michael, b. Feb. 25, 1970; (2) Frances, b. Aug. 13, 1947, and her husband have three children: Tennie Leaser, Sherri Tilly and Steven Norman. Tennie has two daughters, Erica and Candice Barr and one stepson, Dew Leaser. Tennie and her husband, Ricky, were married Nov. 7, 1991. Sherri and her husband, Michael, m. Mar. 23, 1989 and have one child, Hanna. She was born five seconds after midnight on Jan. 1, 1992. Steven is a freshman at Surry Community College. (3) Grey, born May 13, 1949, has three boys: Danny, b. Apr. 20, 1972, Joseph, b. Jan. 8, 1976 and Johnny, b. Oct. 21, 1977. Grey and his wife, Linda Easter, were married July 12, 1971. (4) Debra, born July 17, 1950, had two children by her first husband, Jimmy Woodring — Ryan, b. Mar. 20, 1978 and Kendra, b. June 28, 1976. She and her present husband, Lucky Mayberry, have one son, Matthew.

Clerence Freeman is the youngest son, b. Jan. 24, 1928. He married Lucrey Shew, the sister of Loyd and Noah Shew on Feb. 12, 1954. They have four children: Danny, b. June 17, 1956; Lynn, b. Oct. 8, 1957; Donna Wanger, b. Jan. 26, 1963; and Mark, b. May 21, 1965. Donna has five children — Daniel, b. Sept. 5, 1980, Jeffener, b. Feb. 15, 1984, Sandri, b. Sept. 25, 1985, Richard, b. June 15, 1987, and Matthew, b. Feb. 24, 1989. Lynn has one child, Andra born in Oct. 1989. Mark married Elizabeth Hooiser and their son, Patrick, was born Apr. 15, 1990.

Two infant daughters died at birth, one Aug. 4, 1929 and the other Dec. 23, 1931.

Virginia Freeman, born May 27, 1934, married Jasper Cave Sept. 11, 1951 and they have three children. (1) Lydia, b. May 5, 1952, m. Jimmy Johnson Aug. 21, 1971. One child, Billy Beau, b. Apr. 3, 1978 died at birth. She and Jimmy have two other sons, Michael, b. Jan. 19, 1982 and Nicky, b. Dec. 21, 1979. (2) Terry, born Feb. 18, 1956, and (3) Chris, born Nov. 16, 1973.

Mary Lou Freeman, the baby of the family, was born Mar. 24, 1936. She and George Wall eloped Nov. 3, 1957. They have two children: Tammy Wall Bottoms, born June 7, 1959 and Tony, born Aug. 17, 1965.

Sources: Family members and Peggy Shew, granddaughter of Matilda.

—Richard Freeman

NANCY ARDELLA CALLAHAN

91

Nancy Ardella "Dell" Callahan (June 22, 1881-Jan. 22, 1967), daughter of Robert and Frances Butcher Callahan, married William Richard Snow Sept. 5, 1901. They had eleven children.

I. Lonnie Snow, b. Aug. 5, 1902 (deceased), married Nannie Wood. They have seven children: John Richard (deceased), Ulysses S. Grant (deceased), Oliver Wayne, P.D., Cora Lee (deceased), Chester Camel, and Carrie Snow.

II. Lila Snow (Aug. 5, 1902-Feb. 5, 1990) married Brady Riggs. They had nine children: Elmer and Delmer (twins), Dorothy Riggs Casey, Louise Riggs Tucker, Junior, Frank, Irene Riggs Collins, Ellen Riggs Freeman, and Lorene Riggs Marion.

III. Minnie Lee Snow was born Dec. 17, 1904 and died May 3, 1982.

IV. William Virgil Snow, born May 4, 1907, married Ora Johnson. They have four children: Billy, Jimmy, Jerry and Sandra Snow Collins.

V. George Poindexter Snow, born Sept. 23, 1909 (deceased), married Kate Hurt and they have one child, Jackie.

VI. Mary Frances Snow, born May 26, 1911, married Robert Allen Wright (June 21, 1904-Nov. 1, 1963) June 21, 1937. They have eight children. (1) Minnie Alma, b. Apr. 12, 1938, m. 1st J. C. Marsh (deceased) and they have three children: (a) Cynthia Diane Marsh Hodges (divorced) — child, Audrey Leighanne Hodges; (b) Steven Jay m. Debbie Caudle — son, Steven Charles; and (c) Bobby Lee Marsh. Alma m. 2nd Leo Moser. (2) Alice Faye, b. July 2, 1939, m. Ray William "Bill" Sawyers — son, Gregory Ray (deceased), m. Sandra Corns — two children: Candace Rae and Gregory Adam; (3) Allen Ray, b. Aug. 28, 1941; m. Joan Faye Jones — two children: Tammy Jo m. Jeff Young — daughter, Holly Nicole Lei-Lani, and Rhonda Faye m. Ricky Oakley — son, Dustin Allen. (4) Bobby Lee Wright was born Apr. 5, 1943 and is deceased. (5) Wilma Frances, b. Mar. 8, 1946, m. Bernie Michael Beasley (divorced) — two children: (a) Toni Lynn m. Robert Van Snow — son, Robert Brandon; and (b) Kimberly Dawn Beasley. Wilma m. 2nd Larry McCraw — three stepsons: Chris, Dale and Richie. (6) William Grant "Bill," b. Apr. 20, 1948, (divorced) — child, Christy Lynn Wright. (7) Donald Gray, b. Jan. 23, 1951, m. Verona Arrington — two children: Jennifer Celeste and Donovan Lee. (8) Linda Gayle Wright was born July 3, 1952.

VII. Robert Bartley (Apr. 5, 1913-Mar. 3, 1991) married Ruth Jones. They have two children: Edward Lee and Ronald.

VIII. Mamie Pauline, b. June 22, 1918, married Sanford Johnson (deceased). They have seven children: Judith (deceased), Oliver, William (deceased), Marie, Carol, Myrtle, and Leon.

IX. Leavy Mae (Feb. 5, 1921-Nov. 18, 1991) married Leonard Barber and they had three children: Harold, Larry and Elwood.

X. Thomas Ed Roland Snow was born Feb. 3, 1923 and died Apr. 30, 1923 of pneumonia.

XI. Luna Alma, born Aug. 9, 1924 (deceased),

married Arie Stanley.

Sources: Bible records and personal knowledge.

—Linda Wright

THOMAS JEFFERSON CALLAHAN

92

Thomas Jefferson Callahan was the seventh child of Robert and Sarah Frances Butcher Callahan. He married 1st Stella Lee Williams and they had seven children. Stella died Nov. 21, 1923. Thomas married 2nd Nonnie Lee Marion Jan. 1, 1925 and they had seven children. Tom was a farmer and a good provider. He had children in school for forty years; his oldest daughter, Ola, started to school in 1916 and his youngest son, Thomas Jr., graduated in 1956. He was active in community life and New Hope Baptist Church. He carried the older members to church on a wagon and the younger ones would walk behind the wagon. He would tie the horse to a tree until church was over and then bring them home. He would come out of the field and help dig graves at New Hope Baptist Church Cemetery. He also helped make brick to build the county home. Later he moved his membership to Rock Hill Baptist Church and was a deacon until his death in 1980. Information on the children of Thomas and Stella Williams Callahan follows.

I. Ola m. 1st Jess Branich and they had ten children. Ola m. 2nd Foley Brindle. (1) Norman m. Myrtle Tilley — children, Ann m. Jerry Tolbert, and Brenda m. Tim Martin. (2) Franklin m. Helen Christine Shelton — children, Ardella and Patricia. (3) Johnnie Lee Branch, deceased. (4) Wesley Columbus "Lum" m. Lorene Williamson — children, Kathy and Kenneth Wesley. (5) Lucy m. Jack Stanley — children, Regina Kay, Brian and Olivia. (6) Fay m. Royce Webster — children, Kenneth, Sylvis, Marshal and Jill. (7) Bobby Jessie Branch, deceased. (8) Arnold m. Patsy Reece — children, Theresa and Lalona. (9) Herman m. Kay Hayes — children, Teddy and Tracy. (10) Stella m. Allen Seagroves — child, Luke.

II. Bertha Ellen m. Genie Madison White and they had twelve children. (1) Richard Elwood m. Lorine Hall — children, Richard Eugene, Cathy Lyn, Philip Mark and Timothy. (2) Roger Lee m. Joy Baxley — children, Shelia, Gray, Debbie and Shari. (3) Lillie Lucille m. Worth Williams — children, James Dennis and Kenneth Wayne. (4) Juanita m. Montague Puckett — child, Dale Edward. (5) Elva Imogene m. Donald Badgett — children, Beverly and Douglas. (6) Thomas Welcome m. Karen Hunter — child, Travis Lee. (7) Ivan Gale m. Brenda Jarrell — children, Christopher Ivan and Lisa Kay. (8) Bonnie Lou m. 1st Mark Stepanew — child, Bridgett Ann. Bonnie Lou m. 2nd Bob Mourey. (9) Nelda Gaye m. 1st Dale Woodard — child, Angela. Nelda Gaye m. 2nd Donald Hiatt — children, Donna and Lee Madison. (10) Alton Wayne m. Robin Jones — children, John McKay and Carlton Jefferson. (11) Mary Ellen m. 1st Steven Martin — children, Steven Cavin

and Brandon. Mary Ellen m. 2nd Clyde Willis. (12) Linda Denise m. A. C. Shores — children, Arthur Cleatus, III, April Denise and Lillie Victoria.

III. Gracie Francis m. Paul F. White and they have eight children. (1) Herchell Aldean m. Helena Marie Doss — children, Pamela Dawn, Steven Clay and Tina Marie. (2) Charles Larry "C L" m. Helen Marie Hall — children, Charles Joey, Terry Jason, Brent Allen and Clent Anthony (see separate article this volume). (3) Carolyn Joan m. James Linville Money — children, Sherry Lynn and James Mark. (4) Paul Benton m. Velma Dawn Key — children, Dawn Yvette, Gina Jeanette, Tonia Deanette and Sonya Evette. (5) Arnold Lee m. Polly Marie Hall — child, Robbie Lee. (6) Josephine Marilyn m. Terry Phillip Hardy — children, Phillip Todd and Joseph Anthony. (7) Mary Sue White, deceased. (8) Rebecca Ann m. Ronald Gray Carter — son, Matthew Preston. Ronald's two daughters are Stacy Renee and Sandra Lynn Carter.

IV. Maggie Elizabeth m. Ernest Willie Slate and they had six children. (1) Jimmy Lee m. Betty Lou McBride Slate Edwards — children, Susan Leigh Slate Mauck, Leslie Jone Slate Humphreys and Michael Wayne. (2) Joe Bill m. Ruby Katherine Sykes — children, Allen Joe m. Lori Forbes and Harvey Darren m. Tammy Branch. (3) Larry Dale m. Josephine Perkins — children, Bladley m. Mary Fain and Gordon Slate. (4) Rachel Elaine m. Wm Elmer Sawyers — children, Wm Scott and Joseph Eric. (5) Naomi Lynn Slate, deceased. (6) Gary Phillip m. Opal Edwards — children, Jennifer m. Jimmy Edes and Amanda Slate.

Thomas and Slate had two girls and one son to die in infancy.

Thomas and Nonnie Marion Callahan had the following children:

I. Letha Gertrude m. Ernest Cleveland Wall — children: (1) Joye Lynn m. Donnie Lane — children, Josh and Steven; (2) Rita Jane Wall, deceased; (3) Jerry Ernest m. Rose Ann Long; and (4) Douglas Cleveland Wall.

II. Tommie Thelma m. Coolidge Taylor Cook — children: (1) Janice Taylor m. James Allen Walker — children, Jeffrey Allen and Jason Anthony; (2) Karen Leigh m. David Kapps — children: (a) Kimber Dawn m. Donald Dwayne Craver and (b) David Gwyne, Jr. (3) Elizabeth "Beth" m. 1st Jay Sweatman — children, Bradley Steven and Megan (deceased); Elizabeth m. 2nd Richard Nathaniel Smith.

III. Raymond Wilson m. Jackie Holland — children: Ellen Marie, Nancy, Michael, Sherman and Jane.

IV. Opal Irene m. Everette Franklin Ward — children: (1) Donna Gail m. Robert Wayne Brown — children (a) Crista Lynn m. Kenneth Cave, and (b) Terry Dwayne Brown. (2) Danny Franklin m. Beverly Diane Ritchie — child, Danny Ray. (3) Gary Wayne m. Deborah Lynn Pugh — son, Robert Wayne. (4) Jerry Doran m. Barbara Kay Mounts — children, Steven Eric and Kevin Doran. (5) Tommy Lee m. Shirley Marie Neil — child, Tiffany Lynn. (6) Marie Denise m. David Gayle Gish — children, Sarah Elizabeth and Lydia Marie. (7)

Ellen m. 2nd Clyde Willis. (12) A. C. Shores — children, Arthur Janise and Lillie Victoria. (13) Paul F. White and they (14) Herchell Aldean m. Helena (15) Anela Dawn, Steven Larry "C. L." m. (16) Charles Joey, Terry (17) Client Anthony (see separate volume). (18) Carolyn Joan m. (19) Sherry Lynn (20) Paul Benton m. Velma Dawn Dawn Yvette. (21) Arnold Lee (22) Sonya Evette. (23) Robbie Lee. (24) Terry Phillip Hardy — child, Joseph Anthony. (25) Mary (26) Rebecca Ann m. Ronald (27) Matthew Preston. Ronald's (28) Stacy Renee and Sandra Lynn

Beth m. Ernest Willie Slate and (1) Jimmy Lee m. Betty Lou (2) Susan Leigh (3) Jones Slate Humphreys and (4) Joe Bill m. Ruby Katherine (5) Allen Joe m. Lori Forbes and (6) Tammy Branch. (7) Larry Dale (8) Bladley m. Mary (9) Rachel Elaine m. Wm (10) Wm Scott and Joseph (11) Gary (12) Jennifer m. Amanda Slate. (13) she had two girls and one son to

Marion Callahan had the (1) Cleveland Wall — (2) Rita Jane Wall, deceased; (3) Ann Long; and (4) Douglas

Coolidge Taylor Cook — (1) Taylor m. James Allen Walker (2) Kapps — children: (a) Kim- (b) Dwayne Craver and (c) David (d) "Beth" m. 1st Jay Sweat- (e) Steven and Megan (de- (f) 2nd Richard Nathaniel

Jackie Holland — chil- Nancy, Michael, Sherman and

Everette Franklin Ward — (1) Gail m. Robert Wayne Brown (2) Lynn m. Kenneth Cave, and (3) Danny Franklin m. (4) child, Danny Ray. (5) (6) Lynn Pugh — son, Rob- (7) Jerry Doran m. Barbara Kay (8) Steven Eric and Kevin Doran. (9) Shirley Marie Neil — child, (10) Denise m. David Gayle Gish (11) Elizabeth and Lydia Marie. (7)

Christopher Dale m. Robin Smith — children, Jennifer Leann and Adam Dale.

V. Dee Roosevelt m. Virgie Ruth Matthis — child, Deann m. Charles Fitzgerald Sibert.

VI. Annie Marie m. Richard Butner — children: (1) Angelia Carol m. Edward Alton Hunter — children, Edward Alton II and Angelia Carolina. (2) Freda Ann m. 1st Michael Arney — children, Carley Marie and Daniel Alexander. Freda Ann Butner (formerly Freda Chapman), daughter Asya Dawn Butner (formerly Asya Dawn Chapman). (3) Thais Darelene m. Brandford Stanley Grubbs — children, Elizabeth Callahan and Julie Dunston.

VII. Thomas Jefferson, Jr. m. Sybil Ann Martin and they had one child, Juna Ann. She married Granville Alan Easter — children, Hope Ann and William Matthew. (See *The Heritage of Surry County, Volume I*, article 133.)

Sources: Family records and personal knowledge.
—Juna Callahan Easter

W. CHARLIE CALLAHAN

93

Charlie was the son of Robert R. and Sarah Frances Butcher Callahan. He was born Dec. 27, 1874 and died on June 18, 1943. Charlie married Julie Ann Slaydon on Jan. 1, 1902. Julie was born on Mar. 29, 1883 and died Nov. 3, 1940. They had ten children.

I. Jesse Mock (b. Aug. 27, 1902) m. Ila Williams (b. May 22, 1906) Oct. 7, 1924. They had nine children. (1) Nina, b. Dec. 28, 1925, m. Rudy Tesh and they had two boys — Tim and Ronnie. (2) Hobert, b. Nov. 7, 1928, m. Dorothy Crofts and they had three boys — Donnie Ray, Randy and Roger. (3) Troy, b. Feb. 11, 1930, m. Maxine Swicegood and they had two children — Jeff and Barbara. (4) Faye, b. Mar. 29, 1932, m. Clayton Gibson and they had one son — Gary. (5) Julie, b. May 14, 1934, m. Billy Joe Burkhart and they had four boys — Michael, Kim, Nicky and Douglas. (6) Bertha, b. Jan. 31, 1936, m. Dan Yarborough and they had three children — Hiram, Beverly and Scott. (7) Jesse Mock, Jr., b. Mar. 21, 1938, m. Edna Sloane and they had three children — Tina, Sherri and Michael. (8) Billy Jack, b. May 31, 1940, m. Donna Jackson and they had one boy — Kevin. (9) Philmore, b. Nov. 19, 1942, m. Judy Sink and they had two children — Tracy and Kent.

II. and III. Robert Roosevelt was born April 6, 1905. Jay Byrd was born Oct. 8, 1906. Both died during an epidemic of colitis when they were only a few years old.

IV. William Edgar (b. Oct. 29, 1908) m. Mary Ann Gillispie (b. Nov. 8, 1905) Dec. 18, 1930. They had eleven children. (1) Sylvia Ilene, b. July 1, 1933, m. Ray Marion and they had four children — Mona Rae, Charlon Tamala, James Caleb and Faith Darlene. (2) Bonnie Catherine, b. Mar. 15, 1934, m. Mack C. McGee and they had two children — Sonia Diane and Frankie Dylene. (3) Ada Magdalene, b. Jan. 6, 1937, m. Charley E. Perry and they had one son — Michael Dean. (4) Vena Arness, b. Dec. 24, 1938, m. H. Edmond Jones and they had two children — James Ronald and



W. Charlie and Julie A. Slaydon Callahan.

Ginger Michelle. (5) Annie Jane (Jan. 5, 1941-Feb. 4, 1941); (6) Sadie Merita, b. Aug. 24, 1942, m. Dr. Joseph B. Callahan and they had three children — Jennifer Lynn, Joseph Paul and Jeffrey Brodhead. (7) John Charles "JC," b. Apr. 4, 1944, m. Betty Presnell and they had one son — Dwayne. JC died of leukemia in Aug. 1966. (8) Maize Ann, b. Jan. 29, 1946, m. 1st Donnie Jordan and they had two children — Don Astor and Lynn Edward. She m. 2nd William G. Branson and they had one child — Jason William. She is now married to Kenneth W. Study. (9) William Franklin, b. Jan. 3, 1948, m. Norma Kivette and they had two children — Todd Ashley and Karen Renae. (10) Deanie Ross, b. July 19, 1952, m. Cathy Morton and they had two girls — Tina Irene and Amanda Nell.

V. Myrtle Sue (b. Aug. 15, 1912) m. Frank Moore (b. May 16, 1909) June 22, 1940. They had no children. Myrtle taught school (elementary grades) in Surry County for 41 years.

VI. Roland Langster was born Oct. 30, 1914. He died at approximately one of age from pneumonia.

VII. Mary Magdalene (b. Mar. 28, 1917) m. Culbert Sprinkle (b. May 17, 1915) Nov. 30, 1935. They had seven children. (1) Charles Franklin (b. Sep. 18, 1937) m. Kathlene Brendle (b. Dec. 12, 1936) July 2, 1955 and they have three children. (a) Kathy Teresa, b. Dec. 14, 1956, m. Marvin Sizemore and they have one son, David. (b) Donald Franklin, b. Oct. 5, 1961, m. April Boyles and they have two daughters, Sasha and Whitney. (c) Susan Jan, b. Nov. 27, 1964, m. Tony Tolley and they have a daughter, Morgan. (2) Billy Guy (b. July 10, 1939) m. Wanda Haymore (b. Mar. 29, 1942) Jan. 20, 1961. They have three children: (a) Sheria Gay, b. Oct. 23, 1961, m. James Luebchow and they have three children — Katie Marie, Kimberly Suzanne and Neal Patrick. (b) David Mark, b. Oct. 10, 1963, m. Leticia Perez and they have three children — Paul Matthew, Meredith Ann and Malory Nicole. (c) Jan Denise was born May 28, 1971.

(3) Hilda Lucille, b. Jan. 6, 1941, m. Cecil Riggans June 14, 1958 and they have two children. (a) Cecil Curtis, b. Jan. 9, 1961, m. Sheila Matthews. (b) Chris Martin, b. Aug. 7, 1968, m. Diana Stanley. (4)



John Morgan and Martha E. Callahan Callahan, daughter (center) Frances Callahan Wilmoth.

Leila Ann (b. Apr. 9, 1942) m. Ray Mayes (b. May 13, 1938) June 20, 1959. They have five children. (a) Rebecca Kay, b. June 22, 1960, m. William Templeton and they have one son — Travis Lee. She later married Elmer Lewis and they have two children — Kelly Leigh and Ashley Nicole. (b) Deborah May, b. Nov. 6, 1961, m. David McClamrock and they have two children — Christina Michelle and Joshua David. (c) Lisa Magdalene, b. July 16, 1966, m. Richard Miller and they have two children — Michael Ray and Daniel Richard. (d) Thomas Ray, b. May 26, 1968, m. Marty Putnam and they have one son, Matthew Ray. (e) Phillip Culbert, b. Jan. 3, 1971, m. Kathy Martin. (5) Woodrow Craig (b. Feb. 14, 1944), m. Norma Draughton on Nov. 14, 1967. (6) Linda Frances (b. Mar. 15, 1945) m. Curtis Simpson (b. May 15, 1945) Oct. 18, 1963. They have two children — Karen Darlene, b. June 23, 1965, m. Tony Bullard and they expect their first child in Nov. 1993; and Tracy Lynn, b. July 10, 1974.

VIII. Henry Herman was born July 9, 1919 and he was crippled by polio at an early age. He never married and died at the age of 33.

IX. Alma Lois (b. July 19, 1921) m. (1) William Elmore in May 1940. They have three children. (1) Vista Sue was born Sep. 14, 1943. (2) Harold Alden (b. Dec. 24, 1944) m. Bonnie Reich (b. Nov. 18, 1945) in July 1967. They have two children — Holly Lois, b. Mar. 20, 1969, m. Jerry Moss; and Julie Ann, b. Sep. 24, 1975. (3) Charles Alexander (b. Nov. 3, 1947) m. Diane Isgett (b. Aug. 16, 1950) in July, 1967. They have two children — Charles Lee, b. Apr. 27, 1968, m. Wendy Keuper; and Linda Charlene, b. June 9, 1971. Linda plans to marry Kenneth Allen in July 1994.

Alma m. (2) Raymond Molina in Dec. 1953 and they have three children. (1) Donald Frank (b. Dec. 30, 1954) m. Shirley Hutchens (b. Mar. 1, 1953) in Dec. 1971. They have two children: (a) Dana Lynn (b. Oct. 23, 1972) m. Timmy Tolbert and they have a daughter, Victoria Loren; and (b) David Edward (b. Oct. 3, 1978). (2) Danny Ray was born Dec. 3, 1956. (3) Barbara Lynn (b. Oct. 29, 1958) m. Mariano Jarrin (b. Aug. 13, 1948) in July 1980 and

they have one child, Elisa Lynn.

X. Mittie Frances (b. Jan. 16, 1927) m. Jack Jones (b. Feb. 14, 1928) May 1, 1950 and they had one child — Lois Diane (b. Nov. 1, 1951) m. Edward Elliott, Jr. Aug. 28, 1969. They have two children — Edward William, III, b. Jan. 10, 1970 and Jacqueline Heather, b. Oct. 21, 1973. Diane m. Paul Hodges June 19, 1976 and they have one child, Dawn Joy, b. Oct. 1, 1980.

Sources: Bible of Charlie and Julie Callahan and family records.

—Sue Elmore

HOWARD E. CALLAWAY

94

A single act can define a person's life. On a battlefield in France in 1944, Staff Sergeant Howard E. Callaway (1911-1944) of Surry County performed an amazing military feat when he single-handedly fought off a field full of German panzers. Entering "no-man's land" alone and armed only with a bazooka, Callaway disrupted a German panzer attack on his very first day in combat. Such an action by an untried warrior might appear foolhardy to most normal people, but Howard Callaway was no ordinary mortal.

This son of Surry County, in fact, came into the world in heroic dimensions, weighing well over ten pounds at birth. Uncle Sam's army would later be hard-pressed to get his six-foot-two-inch frame below 215 pounds of muscle and bone. At first reluctant to go to war, Callaway became a superb fighting machine once he committed himself to the struggle against Hitlerism. Steady nerves and deadly marksmanship earned him America's second highest medal for valor on his first day in combat, a feat that rarely, if ever, has been matched.

Had Hitler known that America produced men like Howard Callaway, he might have thought better about starting the war. The blood of pioneers ran thick in the veins of Howard Callaway. Generations earlier, some of his kinsmen had gone to Kentucky with Daniel Boone. Others helped thrash the British at Kings Mountain during the Revolutionary War. Still others marched with Lee and Jackson in the War Between the States. The tough sinews of the frontier spirit lingered in the hill country of the South well into the twentieth century. Men from this region were always good to have around in a fight.

Howard Callaway was born in 1911 near Lamsburg, Virginia, but when he was still a lad his family moved across the state line to a farm in the Round Peak community. Howard's parents, Thomas Daniel and Laura Faulkner Callaway, were hearty, rural folk who raised their large family to be self-reliant and industrious. Dan Callaway was never known to back down from a fight. He was an authentic mountain man who had that intense squint of the eye and fire in the belly of one who had carried on an unrelenting struggle for a livelihood in rocky, hostile terrain — but he had never given in.

The Callaway family frequently sat by the hearth in the evenings taking turns reading from

the classics of literature, which families in the area passed around or borrowed from school libraries. The cadence of King James verse also penetrated to the marrow of the bone and gave family members a solid foundation upon which to build a successful life. Survival took all of the resources that one could muster. After graduating from Beulah High School, Howard hoped to further his education in agriculture at N. C. State. He enrolled, worked hard to be ready for the fall semester, packed his meager possessions and an older brother took him to Raleigh. Upon arriving at N. C. State, he learned that he did not have sufficient funds and he returned home. Undaunted, he spent his time helping with the family farming operation and when time allowed he perfected his hunting skills. Rabbits, squirrels and birds were victims of his deadly accuracy and were regular fare at the Callaway table. Honey also from felled bee trees in the mountain, observed on hunting expeditions, was enjoyed daily. He became an accomplished beekeeper, traveling to the eastern part of the state during bee season. A survivor of the Great Depression, he emerged with the strength of character and the love of God and Country which would make him great.



Staff Sergeant Howard E. Callaway, 1911-1944, Distinguished Service Cross — 1944.

For several years prior to the war Howard made his home with his sister and her husband, Hettie and Rufus Blackburn on Old Springs Road, north of Mount Airy. He was adored by the Blackburn family because of his keen sense of humor and entertaining conversation which endeared him to everyone, young and old alike. In June of 1940 he married the beautiful Mozelle Lawrence of Lawsonville. The following year the Japanese attacked Pearl Harbor and war was declared.

Although not eager to go to war, his innate courage took charge and on that hot July day in France in 1944, he responded to a challenge as anyone familiar with his life would have expected him to do. When Howard arrived at the front, the Germans were on the attack. Drastic action was needed to save his comrades from the rain of exploding steel belching from German guns. He

headed into "no-man's land" and boldly placed himself in the path of the German engines of death. Bolts of flame and steel thundered back and forth.

First one tank exploded and then another, as well-placed shells hit home. When a third tank was incapacitated, the remaining German vehicles began withdrawing, leaving behind a lone soldier with a bazooka slung across his massive shoulder. Few men have ever experienced such a rude initiation on their first day at the front. Howard Callaway's reward was the Distinguished Service Cross awarded posthumously to his widow after the war. She was told that Howard Callaway was the only person from Surry County to be so honored.

The American forces continued to pursue the Germans who stubbornly gave ground as they retreated across France and toward their homeland. Staff Sergeant Callaway lost his life on the morning of November 24, 1944, near "Bloody Aachen," where the Germans made a fanatical stand. He died doing what he had done since his first day at the front, advancing directly into the face of the enemy's strength. Across exposed terrain and through murderous enemy fire, Callaway had advanced nine hundred yards that fateful morning before a partially concealed German panzer, poised in hiding as some devilish monster, flicked its fiery tongue and in a sudden flash of light mortally wounded a man of enormous courage.

Callaway's courage emerged from deeply hidden wells of character. He was representative of many fighting men from the Appalachian region whose remains lie in military cemeteries around the world. According to North Carolina author, W. J. Cash, these people from the area around the rim of the Appalachian range exhibited the most intense individualism the world had seen since the Italian Renaissance. Like Callaway, those who fell in the service of their country are deeply mourned by their loved ones. The nation should remember their sacrifices because it is not certain we will ever see the likes of them again.

Sources: Research and family members.

—Dr. Gilmer W. Blackburn

THOMAS DANIEL AND LAURA FAULKNER CALLAWAY

95

Thomas Daniel Callaway b. 11, May 1877-d. 24 Jan. 1961 was born in Surry County to James A. and Nancy F. Snow Callaway. Dan's family moved to Lamsburg in Carroll Co., VA while he was a young man. There on 22 Jan. 1896 he married Laura Matilda Faulkner b. 1 April 1877-d. 13 April 1966, daughter of Thomas Hugh and Rebecca Stantliff Faulkner.

Dan and Laura lived as tenant farmers in Lamsburg until 1919 when they bought a 120 acre farm at the base of Fisher's Peak Mountain and returned to Surry County. Here they farmed and continued raising their family. Both were

	Born	Died	Married
Elisha <u>Spencer</u> Freeman	8 Jan 1850	26 Nov 1922 (1)	s/o Elisha Freeman & Mary Callahan
m. 14 Jul 1872	Surry County, NC	Freeman Graveyard	d/o Joseph P. White
Sarah (White) White	1 Dec 1844	16 Oct 1913	Temperance Wilmoth
("Sally") (2)	Surry County, NC	Freeman Graveyard	

Children:

1. Joseph David ("Joe")	12 Jan 1873 Dobson TS, Surry, NC	14 Jul 1942 Little Vine Pr Bap	Izetta J. Holyfield 17 Dec 1899
2. Unitte	1 Sep 1875: Dobson TS, Surry, NC	16 Nov 1933 (3) Piney Grove Bap Ch	William <u>Henry</u> Cave 8 Jan 1892
3. Martha Lucinda ("Cinda")	12 Apr 1878 Dobson TS, Surry, NC	19 Jul 1958 Little Vine Pr Bap	John Thomas Cave 28 Jan 1897
4. Hulda Frances	13 Mar 1880 Dobson TS, Surry, NC	19 Dec 1961 Little Vine Pr Bap	Newton W. White 14 Oct 1897
5. Levi	12 Apr 1884 Dobson TS, Surry, NC	16 Oct 1896 Freeman Graveyard	never married
6. Earlie Thomas	23 Feb 1888 Dobson TS, Surry, NC	30 Jul 1948 Little Vine Pr Bap	Linnie M. Lawson 18 Apr 1900
7. James <u>Enory</u>	5 Sep 1893 Dobson TS, Surry, NC	9 Aug 1938 Little Vine Pr Bap	Fannie L. Mitchell

- (1) Elisha Spencer Freeman was a farmer in Dobson Township, Surry County, NC. He also served as a Justice of the Peace. In his later years he lived with daughter Martha Lucinda ("Cinda") Freeman and her husband, John Thomas Cave. On 11 June 1921 he wrote his will, which was probated 28 November 1922, and recorded in Book 8, pages 424-5(?).
- (2) Sarah ("Sally") (White) White was the widow of John Welcome White.
- (3) Unitte (Freeman) Cave died in Amelia County, VA, where she is buried.

San Neaves, now retired who was a vice president of Chatham Mfg. Co. of Elkin, N.C. and director of Yarn Div. Margaret and Sam have two daughters and one son, Sam Jr. who is not married. Nancy married Stefan Scheiber, an Austrian Chef and they operate an eating place called the Jolly Mill, located on the Elkin Creek. They have three sons, Jerry, Seppi and Robert. Patsy married Jim Yarbrough of Winston-Salem, N.C. who is Senior Planner of the City of Winston-Salem and the County. They have three daughters, Julie who married Tony Moore, Margie and Molly.

Constance Greenwood married Maj. Gen. B.H. Pochyla, retired, and they have two daughters: Cynthia who married Geo. Connolly; they have three children, Cynthia, Christopher and Patrick. Sylvia Lucia married Javier Rojas.

I, Lucile Bodenheimer, was born Sept. 12, 1903. I graduated from Elkin High School in 1920. I studied Interior Decorating with Miss Ada Allen in Winston-Salem for 2 years. I attended King's Business College in Charlotte and worked for Elkin Shoe Co. for 8 years. I worked for Hanes Hosiery Mill in Winston-Salem, N.C. for 2 years. I returned to Elkin and worked for the State Highway Commission and Holcomb Bros. Inc.

On October 7, 1931, I married Jones D. Holcomb who was raised on a farm in Yadkin County and moved to Jonesville December 2, 1919. His father, Santford G. and his mother Victoria Holcomb raised 6 boys and 2 girls.

In 1927 he organized a plumbing and heating and air conditioning business, Holcomb Bros., Inc. from which he retired after 45 years. He turned the business over to his brother Sigmond and son Sigmond Jr. He was a director of the Mutual Savings and Loan for 28 years and is now Chairman of the Board.

Sources: Family records, personal knowledge and memories.

— Lucile B. Holcomb

JESSE ANDERSON BOLT

82

Jesse Anderson Bolt was born December 28, 1899, in Slate Mountain, Floyd County, Virginia, a son of John William Bolt and Cordella Sowers Bolt. Belle Arlena Sutphin was born September 9, 1909, in Wythe County, Virginia, daughter of Joseph Marion Sutphin and Louella Belcher. Belle Arlena and Jesse were married and made their home in Willis, Virginia, at the foot of Buffalo, Virginia.

Their home was blessed with five children: Roy Edward died young; Hazel Irene, born November 15, 1930, married (1) Willie Hubbard and (2) Melson Yeatts; Vera Estelle, born December 24, 1932, married Wade Jackson Parsons (see Allen Parson Family); Vivian Madgalene, born September 17, 1934, married Nelson Ray Bolt; and Jesse Anderson, Jr., born August 25, 1936, married Myrtle Marie Wilson.

They lived in Willis, Virginia until about 1954 when they moved to Mount Airy, North Carolina, leaving behind two married daughters: Hazel Irene Bolt Hubbard and Vivian Madgalene Bolt Bolt.

In June, 1971, Belle Arlena Bolt died and was buried in the Willis Cemetery in her beloved mountains. Jesse is still living, presently in a nursing home.

Sources: Personal knowledge and family records.

— Mrs. Vera Parsons

THE ORIGINAL BOOKER FAMILY

83

The Booker family arrived in Surry County in 1819 when my great-grandparents, Berryman Booker (1795-1872) and Claramond (Callahan) Booker (1794-1882), migrated from Rockingham Co., N.C., with two children and some Callahan relatives who had been living

he was bound out to an uncle by marriage. It is believed that Claramond, born in N.C., was the granddaughter of Darby and Unity (Harris) Callahan and the daughter of Ezekiel and Bathsbeba (Morgan) Callahan. Other Callahans who migrated to Surry from Rockingham included Mary Ann, Forester, Sterling, Marcus (Mark), a younger Ezekiel and Hugh. It is strongly believed that Mary Ann, Forester, Ezekiel, and Hugh were sister and brothers of Claramond, as were perhaps the others.

Berryman served briefly in the latter part of the War of 1812. In 1855 and successive years, Congress passed acts enabling veterans to acquire bounty land warrants and pensions (and, later on, for widows to apply for pensions). By 1855, most veterans had lost



Granville Henderson (1825-1894) and Cassandra Joyce Minter Booker.



Booker Twins — 4 Feb. 1939 age 70. Joseph Forester Booker — left and Jesse Franklin Booker — right.

on lands on Little Matrimony Creek near Leaksville. The Bookers settled eventually on Pipers Gap Road (Flower Gap) at Pauls Creek and were neighbors of Hugh Gwyn.

Berryman's family background is virtually unknown. In 1931, an elderly grandson, Samuel Johnson Booker, wrote a cousin that Berryman was a native of Halifax Co., Va., his parents had died when he was very young, and



Forester Booker I a copy from the original made about 1857-1864 and was made by "J.H. Blakemore," Photographer, Mt. Airy, N.C. Forester is the brother of Granville H. Booker.

their discharge papers; therefore, sworn, detailed depositions were made in court by the veteran and widow. These are on file in the National Archives in Washington, D.C.

Thus, from Berryman's and Claramond's depositions, it was learned that he was drafted as a musician/drummer near the Halifax Co. Court House in Aug. 1814 at the age of almost 19 and served at Fort Monroe near Norfolk until Feb. 1815. He served in Col. Saunders' 7th Va. Militia in the Company of Capt. John L. Jennings of Halifax Co. After discharge, he returned to Halifax Co. until 1816, and on 12 Jan. 1817, he was married to Claramond in Rockingham Co., N.C., near Leaksville.

Berryman's land on Pauls Creek consisted of 350 acres acquired by 1840 from the estate of Charles L. Chrissman. He led what was probably the typical life of a hard working, successful farmer/land owner. He was literate, and the records show that he served on juries and as a road overseer. The records occasionally listed his name erroneously as Benjamin. He did not own slaves.

Berryman and Claramond had seven children of record, as follows: Mary Ann (1818-1900), married Ambrose Jessup late in life, no issue. Forester I (1819-1881), married (1st) Elizabeth Fleming, 4 children, (2nd) Elizabeth J. Ward, one infant son who did not survive, (3rd) Nancy Jane Axsom, 8 children. Henry Clay (1820-1904), married Sarah Bryan, 8 children plus infants who did not survive. Granville H. (1825-1894), married Cassandra Joyce Minter, 10 children, including two sets of twins. Nancy W. (1827-?), married widower Anderson Cook, 9 children and moved to Hawkins Co., TN. John S. (1837-1886) married Irena Ellen Sumner, 11 children and moved to Vernon Co., Mo. 1885. Martha Frances (1841-1923), married widower David R. Busick, no issue.

Only descendants of Henry C. and Granville H. Booker are known to be living in Surry County today.

Berryman and Claramond, along with daughters Mary Ann and Martha Frances, are buried in the BOOKER-BUSICK-SMITH cemetery located on the west side of Pipers Gap Road just north of the Pauls Creek bridge ("Busick Bridge"), adjacent to the residence of Silas J. Smith.

The old Booker home, expanded and improved over the many years, burned on the night of Jan. 23, 1961 — an historical loss.

Sources: Family knowledge; census, county, cemetery, land records; those quoted above.

The Families Of Forester Booker I

My grandfather, Forester Booker I, second child and first son of Berryman and Claramond (Callahan) Booker, was born in Rockingham Co., N.C., in 1819, the year the Bookers migrated to Surry along with several Callahan relatives. It is believed that he was named after his mother's brother, Forester Callahan.

Forester I was a farmer, politician, magistrate (Justice of the Peace), and served on the county commission (including the chairmanship), as well as serving as an educational official. A daughter, Carrie, related that he served as a captain in the Civil War. The rec-

ords in Washington and Raleigh do not confirm this — perhaps he so served in some sort of unofficial Home Guard?

His farm was located on what is now Secondary Road 1602 on the N.C.-Va. line east of Fisher's Peak, on the waters of Stewarts Creek. One of his original land purchases was from William Golding, a western neighbor. In later years, the western property owner would be Edgar Smith and the eastern one would be David Columbus Carson.

Forester (1819-1881) was first married in 1848 to Elizabeth Fleming (1825-1857) of Surry, daughter of John and Ruth (Whitlock) Fleming. Issue: 4 children; William R. (1850-ca1894), married Mary Susan Watkins of Charlotte Co., Va., in 1890, no issue. The marriage record notes that he was 4th asst. superintendent of state prisons in Richmond, Va., and he was a practicing attorney in Richmond at the time of his death; Joseph Hollingsworth (1853-1907) married Rosa Emmaline (Norman) McCormick of Dobson in 1899, widow of dentist Dr. S. Clement McCormick. Issue: 3 children. Joe was named after Surry physician, Dr. Joseph Hollingsworth, who attended his mother. He was a mail carrier at the time of his death, and he was a builder. Churches at Stony Knoll, Rockford, East Bend, Siloam, Copeland, and perhaps White Plains were built by him. He was very talented in the intricacies of complicated carpentry work; America Clara (1855-1913), married widower Romulus Sydenham Folger in 1887, a prominent Surry Citizen and politician. Issue: 3 children; Mary Ann Elizabeth ("Bettie") (1857-1915), married John Hampden Clark of Patrick Co., Va., in 1882. Issue: 5 children, Bettie taught, John was a farmer.

Forester's second marriage (1863) was to Elizabeth J. Ward of Carroll Co., Va., daughter of Silas and Mary "Polly" (Edwards) Ward, from that part of Grayson Co. which later became Carroll Co. Family tradition says they had an infant son, Silas, and that mother and son died of measles two weeks after the birth, in 1864.

After losing his first two wives, Forester married Nancy Jane Axsom in Sept., 1865, daughter of Joseph H. and Mary (Setliff) Axsom from around the Little Richmond area, Issue: 8 children. Granville Richelieu (1867-1945), married Ada Roberts (1869-1940), daughter of Logan D. Roberts and Susan (Fleming) Roberts in 1896. (Susan and Elizabeth Fleming were sisters.) Issue: 6 children. Granville was a farmer and a horse and mule trader. In Jan. 1914, Granville and Ada sold their land (on the waters of Naked Creek a little east of his father's farm) and moved to Guilford Co. on the outskirts of Greensboro. About 1919, they moved to Powhatan Co., Va., about 60 miles west of Richmond; Martha Ellen (1868-1896), single, died of TB; Sarah Virginia (1870-1959), married John Calvin Wright, a widower from Hawkins Co., Tenn. in 1906. Sarah was a school teacher and lived most of her life in Missouri. Issue: One son; Lula Frances (1872-1962), married William Davis Haynes of Surry in 1897, Issue: 3 children. He was a farmer and business man. He enthralled

Sunday afternoon company with his well-told, humorous stories and jokes, always followed by the lighting of an ever-present "Virginia Cheroot;" Alice (1875-1941), married Robert Lee Wolff of Surry in 1900. Issue: 6 children. Alice and Robert were school teachers in early life near Pinnacle and later moved to Greensboro, Friendly Road; Carrie Lee (1877-1942), single. Graduated in 1904 from Baptist Female University in Raleigh (now Meredith College) and became a teacher in Atlanta, Ga., in 1911. She was retired in 1941 as assistant principal of Bass Junior High School. In 1933, following the unexpected death of my father, she became my guardian and took me on to "raise" at the age of 11; Lorena Pearl (1880-1945), married Leonidas Marsena Foust of Alamance Co., N.C., in 1907. Issue: 3 children. Pearl was talented in music and art, and "Uncle Foust" was talented in music, wood work, etc. They lived in Greensboro. He sold pianos for many years; Forester II (1882-1933), married Hattie Ann Edwards, daughter of James Franklin and Martha Ann (Hill) Edwards in 1905. Issue: 8 children. Forester farmed the old homeplace until moving to Mount Airy in 1919, when he went into business.

Sources: Family knowledge; census, county, cemetery, land records.

The Family of Forester Booker II

My father, Forester II (1882-1933), was the youngest of eight children of Forester I and Nancy Jane (Axsom) Booker. His only brother, Granville Richelieu Booker, was the first born and was followed by six girls. Grandpa died of "a stroke of apoplexy" in Oct. 1881, and my daddy was born in March 1882. Thus, he never knew his daddy. Uncle Granville helped grandma raise the family. They lived on the waters of Stewarts Creek, on what is now SR 1602, east of Fisher's Peak.

After grandpa's death, grandma received the widow's dower, and the rest of the land was sold off. In 1905, dad married a school teacher, Hattie Ann Edwards (1883-1975), daughter of James Franklin "Jim" and Martha Ann (Hill) Edwards of Mount Airy, originally from Patrick Co., Va. Mom and Dad farmed until they moved to Mount Airy in 1919. Grandma lived with them. Dad had a wood lot business with partner Matt Satterfield. Later he became a coal and ice dealer. His business was located below N. Main St.'s "dry bridge" off Galloway St. He obtained ice from Mr. Bray's plant.

Our family consisted of seven girls and me. Mom came from the farm into Mount Airy for the birth of her first-born, Virginia, but Ruth, Mary, Frances, Margaret, and Rachel were born on the farm. Elizabeth ("Bobbie") was born on Orchard St. in the old Jordan home. I was born on Orchard St. in our home purchased in 1919 from Flora E. Yokley, located at the corner of Orchard and Willow. Our next-door neighbors were Hennis, then Cockerham. Both of these homes contained material taken from the old Armfield home on Franklin St. when it was torn down after being sold to the Yokley family.

Virginia (1907) married Ralph D. Stout of Greensboro in 1926, two children. Ruth

(1909-1981) married Walter Edwin Winkler of Wilkes Co. in 1930, lived in Norfolk, three children. Mary (1911) married Elbert Lee Hull of Mount Airy in 1928, lives in Durham, three children. Frances (1912) married Parks Allen Dodd of Rome, Ga. in 1934, three children. Margaret (1915-1978) married Frank G. Scheuerman of Baltimore, Md. in 1940, one child. Rachel (1916-1969) married John Denver Saylor of Kingsport, Tenn. in 1951, one child. Elizabeth (1919) single, lives in Greensboro. Forester III (1922) married Georgie Elizabeth Moore of Atlanta, Ga., in 1956, no children.

Sources: Family knowledge, county records.

— Forester Booker III

Granville Henderson Booker

Granville Henderson Booker was Register of Deeds of Surry County for a few years. He was the fourth child and third son of Berryman Booker. He was b. Apr. 11, 1825, in Surry Co. and died May 3, 1894, in Patrick Co., Va.

Granville Henderson Booker m. Cassandra Joyce Minter of Va., May 31, 1860. She was b. Sept. 12, 1838, and d. April 15, 1905. To them were born the following children: Florence Elizabeth, Carolina Bell, Nancy Ellen, Jessie Franklin and Joseph Forester, who were twins, Mary and Martha, who were twins, Columbus "Lummie," Sarah F., Laura, and James Garfield "Jim" Booker.

Granville Henderson Booker's Son, a twin, Jesse Franklin Booker, married Mary Elizabeth Handy. Their children were: Maud (m. Cicero Bryant); Mary Madgaline (m. Floyd Maxey); Martha (m. Charles A. Greene); Carl O. (m. Edra Stewart); Joseph Samuel (m. Una Ella Williams) (twin); Jessie Mabel (m. George Bolden) (twin); Lewis Poole (m. Mae Wagoner) (twin); Lena Anne (m. Anthony Scibona) (twin); Ola (m. Jess McMillian); Lois (died young); Ruth Beatrice (m. Clifford Gentry).

Joseph Forester Booker (the other twin) m. Anna Virginia Clement. Their children were: Mary Katherine (m. Cliff Oje); Phillip Earl (m. Vera Edwards); James (m. Effie Thomas); Edward Addison (m. Arbell Jackson).

Sources: Family records, cemetery records.

— Mrs. Ann B. Holyfield

THE BOWEN FAMILY

84

Lewis Edwin Bowen

He was born May 31, 1847 in Forsyth County near Bethania to Harrison and Elizabeth Kriger Bowen. At age 17 he left Forsyth County and walked to the Shoals Community in Surry County. He worked for 25 cents per day. Sun up to sun down was considered a work's day. After paying board of \$1.00 per month, he saved enough to buy some land at 10 cents an acre.

In 1873 Lewis married Elvira Scott (Birth: 10-12-1851 — Death: 10-2-1903) daughter of Henry and Elizabeth Hunter Scott of Shoals. They moved into their new home made of logs cut from their land. All homes in the Shoals Community at that time were built of logs. In



Lewis Edwin Bowen.



Viola Bowen Flynn.



Henry Harrison Bowen and wife Carrie Scott Bowen.



William T. and Roxie Roth Bowen and children Robert and Louisa S.

the early 1860's there were only 8 or 10 families in the community. The land had to be cleared for farming. The logs were used to build houses, barns and other buildings, also

to build rail fences around the fields to keep animals out. Houses were made of large logs some 30 or more feet long and 25 feet wide, two stories high. They built two, some 15 to

46	Isaac Hill	Account of Sales	20 August 1796
68	Isaac Hill	Settlement	December Term 1798
134	Isaac Hill	Settlement	December Term 1803
110	Jacob Hine	Settlement	March Term 1802
95	John Hinshaw	Account of Sales	18 & 19 of 12th Month 1800
94	George Holder	Account of Sales	24 December 1800
134	George Holder	Settlement	December Term 1803
114	Christian Hummell	Settlement	June Term 1802
165	Daniel Hutcherson	Account of Sales	June Term 1805
230	Nancy Hyer	Account of Sales	September Term 1809
198	Rudolph Hyer (Hire)	Settlement	September Term 1807
199	Rudolph (Rudy) Hyer	Account of Sales	September Term 1807
208	Saml Jackson	Settlement	March Term 1808
182	Samuel Jackson	Account of Sales	10th of the 3rd Mo 1806
76	David James	Account of Sales	30 September 1799
116	Edmund Jean	Account of Sales	June Term 1802
141	Edmund Jean	Settlement	March Term 1804
153	Edmund Jean	Settlement	December Term 1804
171	Edmund Jean	Settlement	September Term 1805
176	Edmund Jean	Settlement	December Term 1806
187	Hamilton Jones (orphan of William Jones, dec'd)	Settlement	June Term 1806
198	Hamilton Jones	Settlement	June Term 1807
212	Hamilton Jones	Settlement	June Term 1808
229	Hamilton Jones	Settlement	(no day) June 1809
84	William Jones	Account of Sales	16 December 1799
129	William Jones	Settlement	June Term 1803

To Be Continued

Patrick County, VA Deaths, 1871-1896

Contributed by the *Patrick County Historical Society*. Located at the Virginia State Library in Richmond, VA, the following is a listing of the white adults who died in Patrick County from 1871 to 1896 and whose birthplace is given as North Carolina. Thanks to GSRs member Barbara Baughan for sharing this work of the Patrick Historical Society.

Allison, Mary	Race & Sex: W/F	Date: 13 Jan 1890	Location: (blank)
	Cause: Unknown Age: 55	Parents: (blank)	
	Birthplace: Randolph County, NC	Occupation: (blank)	Consort: ?
	Informant: D. P. Allison	Relationship: Father(?)	District: Mayo River
Ashby, John W.	Race & Sex: W/M	Date: 1 Mar 1887	Location: (blank)
	Cause: Kidney Disease	Age: 35	Parents: John H. Ashby
	Birthplace: Stokes Co., NC	Occupation: (blank)	Consort: Mary E. Ashby
	Informant: Mary E. Ashby	Relationship: Wife	District: Mayo River
Booker, Elizabeth F.	Race & Sex: W/F	Date: 10 Feb 1894	Location: (blank)
	Cause: Spasm Age: 32	Parents: Greenville & C. J. Booker	
	Birthplace: Surry Co., NC	Occupation: (blank)	Consort: Single
	Informant: C. J. Booker	Relationship: Mother	District: Dan River
Booker, Greenville H.	Race & Sex: W/M	Date: 3 May 1894	Location: (blank)
	Cause: Nervous Disease	Age: 69	Parents: Berryman & Cleramen Booker
	Birthplace: Surry Co., NC	Occupation: (blank)	Consort: Married
	Informant: C. J. Booker	Relationship: Wife	District: Dan River
Boulden, Susan E.	Race & Sex: W/F	Date: 14 Nov 1893	Location: (blank)
	Cause: Consumption Age: 35	Parents: John & Sarah Hundley	
	Birthplace: North Carolina	Occupation: (blank)	Consort: Married
	Informant: J. W. Boulden	Relationship: Husband	District: Dan River

- CALL, William, R1603, Privateer Srv (NC), appl 5 Jan 1836 Williamson Cty TN aged 78, lived at Newbern NC at enl, sol was b 25 Dec 1757 at Dunstan in Sommersetshire in England & came to Edenton NC at age of 14 where he lived until 1788 & moved to Union Cty SC & married there & moved to Williamson Cty TN
- CALLAGHAN, John, BLW #9095-100-20 Jun 1789, srv as a Pvt in the PA Line
- John, BLW #9225-100-5 Nov 1789, srv as a Pvt in the PA Line
- Patrick, Eve, W3177, PA Line, wid appl 11 Apr 1848 Lancaster Cty PA aged 88 a res of Paradise Twnshp PA, sol lived at Lancaster PA at enl & enl with a relative Daniel Callaghan who moved west after his disc from srv, sol m Eve Metsgar op 10 Jun 1778 & sol d 3 Dec 1801
- Thomas, Nancy Monk former wid, R7299, Cont & NY Line, wid was pensioned as wid of John Monk on W25727 for srv in NY Line, wid appl 24 May 1852 Lewis Cty NY aged 86 a res of Denmark NY, wid m Thomas Call on 25 May 1790 & he d 14 Feb 1813 & she m 2nd to John Monk who d in 1846
- CALLAHAN, David, S16695, VA Line, appl 10 Dec 1832 Campbell Cty VA aged 74 a res of the Parish of Russel in said cty, sol was b in Feb 1758 in Lunenburg Cty VA & lived there at enl & after the war lived in Nottoway, Charlotte & Campbell Ctys VA, sol's father was Nicholas Callahan
- Daniel or Daniel Callaghan or Calahan, S40815, BLW #964-100, PA Line, appl 25 Apr 1818 Lycoming Cty PA, in 1820 sol was aged 94 a wife Rebeckah aged 65 & a daughter Mary aged 18, sol lived in Northumberland Cty PA at enl
- Dennis, S42118, MD Line, appl 12 Aug 1821 Adams Cty OH aged 72 with no family, enl in Queen Annes Cty MD in Capt Emmerly's Co in the 5th MD Regt of Col Richardson in Gen'l Smallwood's Brigade
- Edward, BLW #9194-100-20 May 1793 assignee Thomas C. Newton, srv as a Sgt in Proctor's Arty, PA Line
- James, R1604, VA Line, appl 26 Mar 1833 Guernsey Cty OH a res of Adams Twnshp OH aged 72, sol lived in spotsylvania Cty VA at enl, in 1841 sol mentions a bro-in-law Moses Kenney or Henney of Lexington KY but did not state wife's name, no mention of sol being married
- Joel, S21110, NC Line, appl 10 Oct 1832 Greenville Dist SC, sol was b 1754 in Pittsylvania Cty VA & lived at Watauga East TN (then NC) at enl, sol's wife Sarah d about 1824 in Greenville Dist SC & sol d 1847 in Spartanburg Dist SC, in 1853 surviving children were; Catherine Compton aged 60 of Mush Creek in Greenville Dist SC & Joel or John Callahan of state of LA
- John, BLW #11109-100-8 Jan 1796 assignee George Ponsonby, srv as a Pvt in the MD Line
- John, S2417, NC Line, sol was b 15 Jan 1746 in Brandywine PA, lived in Rowan Cty NC at enl, appl 12 Feb 1833 Giles Cty TN & had previously lived in GA
- Josias, Elizabeth, S31600, BLW #71077-160-55, NC Line, sol appl 7 Jul 1834 Rabun Cty GA aged 77, sol enl in Surry Cty NC, sol was b 1757 in Orange Cty NC near Hillsboro NC & lived in Surry Cty VA at enl & in 1783 moved to Henry Cty VA for 2 yrs then to Rockingham Cty NC for 2 yrs & in 1797 moved to Greenville SC for 30 yrs then to Rabun Cty GA, wid appl 16 Jul 1857 Rabun Cty GA aged 94, sol m Elizabeth Carnes in 1779 & sol 27 Jan 1857
- Patrick, BLW #9156-100-11 Mar 1791, srv as a Pvt in the PA Line
- Samuel, BLW #11070-100-7 Feb 1790, srv as a Pvt in the MD Line
- Volentine or Valentine, R20338, NC Line, appl 18 Jul 1829 Fayette Cty TN aged 76
- CALLAMOR, Anthony, BLW #3908-100-25 Mar 1791 assignee David Quinton, srv as a Pvt in the MA Line
- CALLAWAY, Chesley or Chesley Callwoay, S30917, VA Line, sol was b 1760 in Bedford Cty VA & lived there at enl, appl 6 May 1833 Ohio Cty KY where he had lived upwards of 40 yrs
- Dudley, S39282, VA Line, appl 11 Feb 1819 Lynchburg VA aged 66, in 1821 sol had a wife aged 65 & a grandson aged about 8 (neither one named)
- James or James Calloway, Susan, W9771, VA Line, sol was b 1756 in Bedford Cty VA & lived there at enl sol appl 10 Oct 1832 Howard Cty MO, sol m Susan White 13 Jul 1784 in Bedford Cty VA & she was b 3 Apr 1767 & sol d 13 Jul 1835, wid appl 20 Jun 1804 Howard Cty MO, wid d 20 Sep 1844, children were; Charles b 23 Sep 1785, Stephen b 12 Aug 1787, Aggatha or Aggy b 12 Dec 1789 & m a Hulse, John b 28 Oct 1791, Anna b 15 Feb 1793 & m a Hutsell, Ambrose b 15 Mar 1795, Betsey b 12 Mar 1797 & m an Elmore, Sally b 12 Apr 1800, James b 22 Feb 1806, Flanders b 22 Sep 1808 & Seignea or Ceney b 23 Apr 1811 & m a Swearingen, all the children were living in 1853, sol's bro Micajah Callaway lived in IN in 1834
- Lowder, S35810, DE Line, appl 18 Nov 1828 Sussex Cty DE aged 73 with a wife aged 65 & a grandchild aged 13 (neither one named), sol d 7 Jul 1834
- Micajah or Micajah Calloway, Franky, W6646, BLW #26660-160-55, VA Line, see Micajah Calloway
- Peter, Elizabeth, W10564, BLW #52464-160-55, NC Line, sol appl 24 Mar 1834 Newton Cty GA aged 75, sol was b 12 Oct 1758 in Sussex Cty DE, lived in Cartaret Cty NC at 1st enl & later enl at Halifax NC & on a visit to his bros in Jones Cty NC also enl there & after the war lived in Sussex Cty DE for 3 yrs then moved to Green Cty GA 4 yrs then to Clark Cty GA 9 to 10 yrs then to Jasper Cty GA for more than 20 yrs then to Newton Cty GA, wid appl 8 May 1856 Gordon Cty GA aged 79, sol m Elizabeth Wilson 2 Jan 1792 & sol d 20 Oct 1834
- Samuel or Samuel Calloway, S35813, VA Line, see Samuel Calloway
- CALLENDER, John, BLW #356-200-31 Mar 1794, srv as a Lt in Col Crane's Regt of Arty, no papers
- John, S40792, Cont Line (MD), appl 13 Jul 1818 Allegheny Cty PA a res of Indiana Twnshp PA
- Samuel, S40814, Cont Line (PA) & VA Line, sol enl in VA & also in PA, after the war sol lived at Walkkill in Orange Cty NY, appl 14 Apr 1818 Luzerne Cty PA aged 62 yrs 3 mths a res of Greenfield PA sol m an aunt (not named) of David Slauson at Stamford CT in 1778 & lived there during that winter, in 1820 sol had a wife aged 65 & they were living with their youngest son (not named) at Greenfield PA, sol & wife had 7 children all married in 1820, sol was called Samuel the elder, sol had rec'd 100 acres from the state of VA for Rev War srv
- Silas, S34147, Cont Line (MA), appl 17 Apr 1818 Rensselaer Cty NY aged 62 a res of Troy NY, sol enl at Sheffield MA, in 1820 sol stated his wife d about 1807 leaving him with 9 children & 8 were able to earn there own living but the other (a girl) aged 20 was a deaf mute
- Stephen, R1605, MA Line, appl 14 Aug 1832 Berkshire Cty MA aged 67 a res of Sheffield MA & had lived there at enl, sol's bros Mark aged 60 & Asha aged 57 signed aff'dts in 1832 in Sheffield MA, one E. S. Callender signed p.o.a. 4 Jun 1856 at Sheffield MA (at which time sol was dec'd)

(continued) lived Kingwood Twnshp in Hunterdon Cty NJ at enl & later moved to Alexandria NJ & enl there also & since the war moved to York Cty PA for 7 yrs then to Buffaloe Twnshp in Union Cty PA & had lived there over 40 yrs in 1832, sol was b 3 Jul 1753

BARKELY, Robert or Robert Barckley, S2061, PA Line, appl 28 Apr 1818 Cumberland Cty PA aged 67 a res of Carlisle PA

BARKER, Abijah, S23530, MA Line, appl 16 Feb 1829 Hillsborough Cty NH aged 70 with a wife, sol lived in Methuen MA at enl

Archelaus, Mary, W17225, CT Line & CT Sea Srv, wid appl 17 Nov 1838 New Haven Cty CT aged 76, sol m Mary Baldwin on 9 Dec 1783 & both were of Branford CT, sol d 4 Sep 1824

Barnabas, S18701, Cont & MA Line, appl 9 Jun 1820 Caledonia Cty VT aged 58 with wife Ruth aged 52 & children; Jacintha aged 9 & Edwin aged 6, sol was still living on 10 Jul 1832 in Danville VT

Barnabas, BLW #76-100, MA Line, a note reads "this sol may be identical with Barnabas Barker S18701"

Benjamin, S12049, MA Line, appl 6 Mar 1832 Cheshire Cty NH aged 83, b 1750 Andover MA & enl there, on 18 Feb 1838 a letter mentions son Benjamin Barker

Benjamin, Dorcas, W23548, MA Line, sol appl 17 Sep 1832 Oxford Cty ME aged 77, lived Methuen MA at enl, sol m Dorcas Stevens 27 Dec 1787, in 1825 sol states he formerly lived in Newery ME but now lived in Essex Cty MA with wife aged 67 in Jan 1825, wid d 15 Dec 1844 & final payment was made to Joseph S. Barker only surviving child, wid had appl 13 Dec 1843 Newry ME aged 86

Charles, S45234, Cont & VA Line, appl 5 Mar 1822 Pike Cty OH aged 71

Daniel, S37573, Cont Line (MA), appl 11 Apr 1818 Penobscot Cty ME a res of Exeter aged 62, in 1820 sol was aged 64 with no family & living in Kennebec Cty ME, sol d 22 Aug 1840

Daniel, S10339, MA Line, appl 27 Oct 1832 Erie Cty NY aged 74, b in Jul 1758 Waterbury now Plymouth in Litchfield Cty CT, sol mentions a bro Wardell Barker of Oneida Cty NY, sol enl New Lebanon then being a part of disputed terr between NY & MA, after the war sol lived 2 yrs in New Lebanon & 1 yr in Schoharie Cty NY then 2 yrs in Hancock in disputed terr & 1 yrs in at Stillwater in Saratoga Cty NY & 1 yr in Herkimer NY until 1817 moved to Onondaga NY & lived there bal of time except 1 yr at Batavia NY, a son-in-law Samuel S. Dodge is referred to but wife not named

Daniel, S37574, MA Line, appl 6 May 1818 Oxford Cty MA aged 73 a res of Waterford MA

Daniel, Anna, W18563, MA Line, sol m Anna Lathrop 19 Mar 1792 at Lebanon NH, wid appl 1 Aug 1844 in Washington Cty VT aged 78 a res of Montpelier VT, sol lived Haverhill MA at enl, sol d 12 May 1824

David, S6573, CT Line, Privateer Srv & CT Sea Srv & VT Line, appl 9 Sep 1834 New Hanover Cty NC aged 75, sol's father was Timothy Barker who raised a Co of men to srv 12 mths in 1777 by Gov of VT

David, Sally Barker former wid, W21646, MA Line, a niece Hannah B. Lewett a res of Rindge in Cheshire Cty NH states that sol d 16 Jun 1816 & that he had m Sally Crombie & after sol d she m John Barker the father of Hannah B. Lewett & bro of sol & 2nd husband John Barker d 25 Jul 1819, sol David had m 10 Mar 1783 in Rindge NH, wid d 2 Dec 1843 leaving only child Thomas C. Barker aged 42 in 1845

David, Mary, W24642, MA Line, wid appl 27 Sep 1838 Hillsborough Cty NH aged 77, m 25 Dec 1783 in Windham in Rockingham Cty NH, sol d 6 Feb 1820 in Hancock NH, sol lived Methuen MA at enl, sol was b 28 Mar 1760, wid's name before m was Mary Jamison & she was b 27 Feb 1761, wid lived Bennington NH in 1843 & stated it was lately called Hancock NH, sol's & wid's children were; Mary b 24 Apr 1784 & m Samuel Barker 20 Jun 1805, Sarah b 5 Jun 1785, Nancy b 24 Dec 1786 & m Jonas Brown 14 Feb 1809, Betsy b 23 Jan 1790 & m Benjamin Dunklee 23 Jan 1810, Sarah b 26 Jan 1792, Rhoda b 28 Mar 1793 & m William Gray 23 Jan 1816, David b 5 Jan 1797 & m Lois Heald 18 Jan 1820, Cynthia b 22 Oct 1798 & Cynthia 2nd b 20 Jul 1800 & m John Brown 12 Oct 1820, children of David & Lois Barker were; David b 6 Oct 1820, Lois b 21 Aug 1824, Mary b 20 Feb 1826 & Jane b 28 Jan 1828 or 29, sol's bro Theodore was a res of Temple NH in 1838, sol's cousin Abijah Barker lived Antrim NH in 1838, in 1838 a David Jamison was aged 71 but not relationship to widow stated

David, S6560, NC Line, appl 9 Oct 1832 Caswell Cty NC aged 72, b 23 Mar 1761 Louisa Cty VA, sol was living in Caswell Cty NC at enl, sol d 14 Nov 1839 & children of sol rec'd final payment, none named

Edward, Elizabeth, R496, VA Line, sol appl 22 Aug 1833 Smyth Cty VA aged 78, enl King William Cty VA & also enl Buckingham Cty VA, wid appl 23 May 1848 Washington Cty VA aged 85, wid & sol m near the close of the war, sol d 30 May 1845, wid d in Jun 1848 leaving children; Sally wife or Micajah McCormick, Sr., Elizabeth wife of William Calliham, Edward Barker, Polly wife of Ezekiel Calliham, John Barker who was dumb, Vesta wife of Obadiah Calliham & grandson William Barker a son of a dec'd daughter Lucy who was dec'd in 1853 as was sol's son John Barker, one witt states sol m in 1774

Elijah, S22633, MA Line, appl 23 Nov 1833 Grafton Cty NH aged 81, b 1752 in Dracut MA, was living in Andover MA at enl & lived in Hanover NH since about 1806

Ephraim, Rebecca, W25219, BLW #279-60-55, Cont & MA Line, sol appl 21 Apr 1818 Niagara Cty NY aged 59 a res of Buffalo NY, wid appl 27 Jul 1855 McHenry Cty IL aged 84, sol m Rebecca Lush 5 or 6 Sep 1817 in Boston in Niagara Cty now Erie Cty NY, sol d 1 Nov 1826 Concord in Erie Cty NY, Daniel & Eliza Lush of Dunham IL were witt's to wid's appl but no relationship stated, in 1820 sol had been 61 with wife Rebecca aged & children; her son Ezra aged 21 & son Daniel aged 12 & daughter Phebe aged 8

Ephraim, BLW #3774-100-3 Dec 1789 & #279-60-55, srv as Sgt in MA Line

Ethan, S15308, CT Line, appl 10 Aug 1832 Hartford Cty CT aged 70, lived Suffield CT at enl, b 1762 in Wilbraham MA

Ezra, S26993, MA Line, appl 27 Aug 1832 Hampden Cty MA aged 75, b 20 Mar 1757 in Wilbraham which was then a part of Springfield MA & enl there & still lived there in 1832

Ezra, Sally B., W15564, MA Line, wid appl 9 Jul 1839 Berkshire Cty MA aged 58, sol lived in Cheshire then a part of Lanesboro MA at enl, sol m Sally B. Witt both of Lanesborough MA on 17 Mar 1793, sol d 6 Jul 1818, in 1848 wid was living in Adams MA

Francis, S45515, MA Line, appl 15 Oct 1819 Cheshire Cty MA aged 60, in 1820 sol had 3 daughters; Polly 29, Lucy 24 & Betsey 22

George, S2953, NC Line, appl 19 Dec 1833 Maury Cty TN aged 74 on 25 Mar last, b 25 Mar 1759 Louisa Cty VA & his father moved when sol was aged 15 to Orange Cty in part that was later Caswell Cty NC & sol lived there until 1814 & moved to Maury Cty TN

Old Wills: 79. DARBY CALLAHAN. March 29, 1787. No prb.
Wife Monty Callahan. (Torn) . . ward, . . el Callahan. My sons
and daus. Exrs: Nathl. Harris, Ezekiel Callahan. Wit: James
Fitzgerald, Ezekl. Callahan, Nancy Parish. (Torn part might be
Edward and Ezekiel.)

Old Wills: 80. HUGH CHALLES. August 5, 1786. No prb.
Wife Martha. Daus: Susannah, Sarah (and her two sons, Hugh &
Matthew), Martha (if said dau should die without issue land goes
to my grandson Hugh Mills), Fanny Wager, Ann, Elizabeth Jordan
(wife of Nolley Jordan). Grandson Hugh Challes Stubblefield.
Grandau: Sarah Leftwich, Ann Leftwich, Mary Leftwich. Son John.
Exr: Son John. Wit: Michael Ryane, William Bethill.

Old Wills: 85. WILLIAM BEAVERS. July 26, 1788. No prb.
Wife. Daus: Abigail Beavers, Rebeccah Beavers, Mary McClellan.
Son William Beavers (minor). Exrs: Wife, Abigail Beavers, Tho-
mas Henderson. Wit: Wm. McClellan, Thomas Scales. Uentions
land running from Spring on James Galloways land to Mayo River.)

Old Wills: 88. JACOB BEEN. May 15, 1797. No probate date.
Wife Peggy. Son Charles. Exrs: Wife & Sam'l Watt. Wit: Luke
Dyer, Samuel Watt.

Old Wills: 89. JAMES BROWN. September 16, 1774. No prb date.
County of Guilford, Province of North Carolina. Wife Margret
Brown. Sons: Robert Brown, John Brown. Dau Elizabeth Brown.
Four youngest children - bequeaths Two Hundred Pounds of Pennsyl-
vania Currency for their maintenance and education. Exr: Wife
Margret Brown, son Robert Brown. Wit: Thomas _____, Fred _____.
(Names torn.)

Old Wills: 90. WILLIAM CLARK. September 27, 1784. No prb.
County of Guilford and State Of North Carolina. Daus: Eliza-
beth (and her husband, Peter O'Neal), Rebecca (and her husband
John Prichet). Sons: Joseph, Isaac, William. Exr: son William.
Wit: Robert Williams, Nath'l. Williams, Aaron Williams, Nathan-
iel Williams, Junr.

Old Wills: 91. ALLEN DODD. April 30, 1799. Prb. Feb. 1801.
Wife Mary. Sons: John, Nathaniel. Daus: Sarah Martin, Polly
Fields, Elizabeth Norman, Catharan Carter, Hannah. Grandchild-
ren - the children of Arrel Fields & Patty, his wife. (Sometimes
L's were mistakenly crossed and t's were left uncrossed; Patty
and Polly could be same person.) Exrs: wife Mary, son Nathan-
iel. Wit: Joshua Smith, Elijah Harrison, Eldendan Harris (her
mark).

Old Wills: 95. PHILLIP LAREMORE. March 18, 1800. No prb.
Wife Mary Laremore. Judith Harrison - one bed and furniture if
she lives with my wife. My six children: Memory Ward, Richard
Laremore, Mary Strader, Caty Milloy, Phillip Laremore, James
Laremore. Exrs: wife Mary Laremore, son Phillip Laremore. Wit:
James Akin, Leven Downs, James Cook.

Old Wills: 79. DARBY CALLAHAN. March 29, 1787. No prb.
Wife Monty Callahan. (Torn) . . ward, . . el Callahan. My sons
and daus. Exrs: Nathl. Harris, Ezekiel Callahan. Wit: James
Fitzgerald, Ezekl. Callahan, Nancy Parish. (Torn part might be
Edward and Ezekiel.)

Old Wills: 80. HUGH CHALLES. August 5, 1786. No prb.
Wife Martha. Daus: Susannah, Sarah (and her two sons, Hugh &
Matthew), Martha (if said dau should die without issue land goes
to my grandson Hugh Mills), Fanny Wager, Ann, Elizabeth Jordan
(wife of Nolley Jordan). Grandson Hugh Challes Stubblefield.
Grandau: Sarah Leftwich, Ann Leftwich, Mary Leftwich. Son John.
Exr: Son John. Wit: Michael Ryane, William Bethill.

Old Wills: 85. WILLIAM BEAVERS. July 26, 1788. No prb.
Wife. Daus: Abigail Beavers, Rebecca Beavers, Mary McClellan.
Son William Beavers (minor). Exrs: Wife, Abigail Beavers, Tho-
mas Henderson. Wit: Wm. McClellan, Thomas Scales. Uentions
land running from Spring on James Galloways land to Mayo River.)

Old Wills: 88. JACOB BEEN. May 15, 1797. No probate date.
Wife Peggy. Son Charles. Exrs: Wife & Sam'l Watt. Wit: Luke
Dyer, Samuel Watt.

Old Wills: 89. JAMES BROWN. September 16, 1774. No prb date.
County of Guilford, Province of North Carolina. Wife Margret
Brown. Sons: Robert Brown, John Brown. Dau Elizabeth Brown.
Four youngest children - bequeaths Two Hundred Pounds of Pennsyl-
vania Currency for their maintenance and education. Exr: Wife
Margret Brown, son Robert Brown. Wit: Thomas _____, Fred _____.
(Names torn.)

Old Wills: 90. WILLIAM CLARK. September 27, 1784. No prb.
County of Guilford and State Of North Carolina. Daus: Eliza-
beth (and her husband, Peter O'Neal), Rebecca (and her husband
John Prichet). Sons: Joseph, Isaac, William. Exr: son William.
Wit: Robert Williams, Nath'l. Williams, Aaron Williams, Nathan-
iel Williams, Junr.

Old Wills: 91. ALLEN DODD. April 30, 1799. Prb. Feb. 1801.
Wife Mary. Sons: John, Nathaniel. Daus: Sarah Martin, Polly
Fields, Elizabeth Norman, Catharan Carter, Hannah. Grandchild-
ren - the children of Arrel Fields & Patty, his wife. (Sometimes
L's were mistakenly crossed and t's were left uncrossed; Patty
and Polly could be same person.) Exrs: wife Mary, son Nathan-
iel. Wit: Joshua Smith, Elijah Harrison, Eldendan Harris (her
mark).

Old Wills: 95. PHILLIP LAREMORE. March 18, 1800. No prb.
Wife Mary Laremore. Judith Harrison - one bed and furniture if
she lives with my wife. My six children: Memory Ward, Richard
Laremore, Mary Strader, Caty Milloy, Phillip Laremore, James
Laremore. Exrs: wife Mary Laremore, son Phillip Laremore. Wit:
James Akin, Leven Downs, James Cook.

THE school archers go for ball and bat in leisure hours.

HEAVY plank doors run safe from weddler's, the Fire Company apparatus.

E. P. ALBEE is occupying the Register's Deeds office pro tem.

BUD RIGGS was lodged in jail the past week for beating a boy over the head with a bottle.

SOUR-KNOT sold freely from wagons on the street, Tuesday. 'Twas from the mountain section.

ROBT. GRAY is paving the remainder of the sidewalk fronting his new stores in Winston.

N. S. COOK, is administrator of the estate of Nancy Huff, deceased, a notice of which appears elsewhere.

Miss Mattie A. Winkler came back from Goldsboro, Saturday evening, accompanied by Miss Hennie Burwell, of that city.

\$50 WERE about the gross proceeds of the Light Infantry's oyster supper, Friday evening, and the occasion quite an enjoyable one.

OUR Fire Company paraded Saturday. The new hose carriage appeared and we were surprised to see such a little affair.

A REGULAR meeting of the Rough and Ready Fire Company, in the Commissioner's Hall, at 7 p. m., Saturday.

FOUR subscription lists have been going the rounds, all said to be deserving of charity.

ROAD-WORKING going on now, which is always a sign that Court is near at hand.

AMUSEMENT was another new feature in Winston's business life, Friday and Saturday nights.

Mrs. NANCY HUFF died last Wednesday at her residence a few miles from town, of pneumonia.

Rev. A. LICHTENTHALER presides at the Moravian Church organ during Prof. Linclack's absence.

THE two lots on Marshal Street, near A. M. Jones' were sold Saturday for about \$80 each, Dr. Bahnon being the purchaser.

SEVERAL new trees have been planted in the Public Square, and the Academy editors suggest flower beds and a

A NUMBER of light road vehicles, Cincinnati manufacture, were auctioned off in Winston, Tuesday. This foreign import has not a tendency to improve the home trade, and should receive less encouragement. That's the way our money goes.

"New York Emanuel paint," is what Tink calls the celebrated New York "Emel Pain" for sale at S. E. Allen's Hardware Store, Winston.

LOST AND FOUND.—A ring of small keys was found in a wagon, which were no doubt lost on the day of the rope walking, by some person getting in the wagon. The owner can have them by describing them and paying for this notice.

REVENUE RECEIPTS in this, the 5th District, of N. C., for the week ending Saturday, February 22nd, are as follows: Monday, \$1,866.06; Tuesday, \$1,986.93; Wednesday, \$1,924.17; Thursday, \$894.18; Friday, \$1,849.59; Saturday, \$9,419.31. Total, \$17,940.21.

OUR Silver Cornets have received and accepted the call to furnish music at Chapel Hill Commencement, in June next. This will be the band's third year of attendance, in succession, and the general satisfaction given in the past, secured our boys the preference above considerable competition.

A NEW manner of begging was practiced by a colored woman at several residences the other day. At one place she asked for clothing to bury her dead son in, and at another, the same for a deceased daughter; both barefaced falsehoods, merely to make a more sympathizing appeal.

A PETITION was circulated about town Saturday, asking the County Commissioners to open a road from near Mr. L. Briatz's lane, to cross the old paper mill dam, and connect with the Clemmonsville road near Mr. Miller's. The Board spoke favorably of the request Tuesday morning, and will take final action at their next meeting.

THE Young Men's Christian Association, of Winston, have improved considerably the appearance of their rooms above Langfeld's store. A reading room is carried on in connection, and a large number of papers kept on file. Efforts are being made to obtain a good library, and books tendered for the purpose thankfully received. The Association at present is indeed prosperous, and it gives us pleasure to notice the interest manifested by such a number of the young

FEBRUARY furnished a fair quota in the matrimonial market, and the following licenses filed at the Register of Deeds office.

- Jacob S. Shore and Martha Kraeger.
- W. F. Jarvis and F. E. Kötner.
- C. A. Phillips and D. C. Crater.
- L. S. Marion and Caroline Baker.
- Wm. D. Gibson and Nancy Marshall.
- W. R. H. Lock to W. H. Huff.
- W. Williams to Ellen Chytou.
- J. R. Smith to Mary Steers.
- C. B. Steers to Emma L. Maffler.
- Robert Ford to Emily Hendrix.
- Felix Windsor to L. Roberts.
- P. J. Sapp to N. I. Hanover.

12 couples sum the total for the shortest month of the year.

POPULAR SONGS.—Will L. Thompson's songs have recently become so popular that a music firm in Boston has been compelled to order fifteen thousand copies of the following pieces to supply the demand: "Gathering Shells from the Seaside," "Drifting with the Tide," "The Poor Old Trump." Each piece is a beautiful Song and Chorus.—Any music dealer will mail them to your address on receipt of price, 40 cents each. Published by W. L. THOMPSON & Co., East Liverpool, Ohio.

PREMIUM SALE OF TOBACCO.—Last week the Warehouse gave a grand premium sale of tobacco on Tuesday, a list of which was furnished us by Mr. Wiles, the regular floor manager. Owing to the cold and dry weather, the break was nothing like it would have been had the season proved more favorable, and very little fine grade tobacco came in. Nevertheless all were pleased with the result and these are the premiums:

- 1st Premium.—G. C. McClamroch, of Davis County, for the best pile Fancy Wrappers, 100 pounds, 1 sack of coffee.
- 2nd Premium.—J. R. Jewell, Stokes County, for the best 2nd grade Wrappers, 197 pounds, 1 barrel family flour.
- 3rd Premium.—W. H. Carroll, Stokes County, for finest Smokers, 114 pounds, 1 bolt white cloth.
- 4th Premium.—J. D. Tatam, Stokes County, for the best Fillers, 189 pounds, 1 bolt of calico.
- 5th Premium.—F. Beck, Forsyth County, for the best 2nd grade Fillers, 1 sack of salt.

The premium for Mahogany Wrappers was not awarded as there was none on the market answering description.

THE "Academy" editors in the February number speak of their visit to our printing office and what they saw there, thus:

"The January number of the 'Academy' was made doubly interesting to us by a visit to the Printing Office, where the process of production, from the setting of the type to the passage of the

People's Press, Thursday, 1878

1913

B. V. S.—Form 7
 4440 1 PLACE OF DEATH
 County Swain
 Township Rockford
 or Town _____
 City _____
 Registration District No. 26-7065 Certificate No. 10
 (If death occurs in a hospital or other institution give name instead of street number) St.; _____ Ward _____
 2 FULL NAME Luison Callahan

North Carolina State Board of Health
 BUREAU OF VITAL STATISTICS
 CERTIFICATE OF DEATH

PERSONAL AND STATISTICAL PARTICULARS			MEDICAL CERTIFICATE OF DEATH	
3 MALE OR FEMALE <u>Female</u>	4 COLOR OR RACE <u>white</u>	5 SINGLE, MARRIED, WIDOWED, or DIVORCED <u>widowed</u> <small>(Write the word)</small>	16 DATE OF DEATH <u>March 11</u> 19 <u>13</u> <small>(Month) (Day) (Year)</small>	
6 DATE OF BIRTH <small>(Month) (Day) (Year)</small>			17 I HEREBY CERTIFY, That I attended deceased from <u>Feb. 25</u> 19 <u>12</u> to <u>March 9</u> 19 <u>13</u> that I last saw him alive on <u>March 9</u> 19 <u>13</u> and that death occurred on the date above stated, at _____ m.	
7 AGE <u>33</u> yrs. _____ mos. _____ ds. IF LESS than I day _____ hrs. or _____ min.			The CAUSE OF DEATH* was as follows: <u>Pneumonia</u>	
8 OCCUPATION <small>(a) Trade, profession, or particular kind of work (b) General nature of industry, business, or establishment in which employed (or employer)</small>			Contributory <u>measles</u> <small>(Duration) _____ yrs. _____ mos. _____ ds.</small>	
9 BIRTHPLACE <u>W.C.</u>			(Signed) <u>S. F. J. Lippin</u> M. D. 19 _____ (Address) <u>Blacksburg Va</u>	
PARENTS	10 NAME OF FATHER <u>George Callahan</u>	*State the DISEASE CAUSING DEATH, or, in deaths from VIOLENT CAUSES, state (1) MEANS OF INJURY; and (2) whether ACCIDENTAL, SUICIDAL, or HOMICIDAL.		
	11 BIRTHPLACE OF FATHER <u>W.C.</u> <small>(State or Country)</small>	18 LENGTH OF RESIDENCE (for Hospitals, Institutions, Transients or Recent Residents) At place of death _____ yrs. _____ mos. _____ ds. In the State _____ yrs. _____ mos. _____ ds. Where was disease contracted, If not at place of death? Former or usual residence _____		
	12 NAME OF MOTHER BEFORE MARRIAGE	19 PLACE OF BURIAL OR REMOVAL <u>White Plains</u>		
13 BIRTHPLACE OF MOTHER <u>W.C.</u> <small>(State or Country)</small>	DATE OF BURIAL <u>March 13</u> 19 <u>13</u>			
14 THE ABOVE IS TRUE TO THE BEST OF MY KNOWLEDGE <small>(Informant)</small> <u>L. R. Key</u> <small>(Address)</small> <u>Rockford W.C.</u>			20 UNDERTAKER <u>J. M. Reed</u>	
15 Filed <u>Mar 11</u> 19 <u>13</u> <u>W. H. ...</u> Registrar.			ADDRESS <u>Ararat W.C.</u>	

1921

7-57

NORTH CAROLINA STATE BOARD OF HEALTH
BUREAU OF VITAL STATISTICS
STANDARD CERTIFICATE OF DEATH

1 PLACE OF DEATH Registration District No. 96-7058
 County Ferry State _____ Register No. 6
 Township Eldred or Village _____
 City _____ No. _____ St. _____ Ward _____
 (If death occurred in a hospital or institution, give its NAME instead of street and number)

2 FULL NAME Jessie Mays
 (a) Residence No. _____ St. _____ Ward _____
 (Usual place of abode) (If nonresident give city or town and State)
 Length of residence in city or town where death occurred yrs. mos. ds. How long in U. S. if of foreign birth? yrs. mos. ds.

MARGIN RESERVED FOR BINDING
 WRITE PLAINLY, WITH UNFADING BLACK INK—THIS IS A PERMANENT RECORD
 N. B.—Every item of information should be carefully supplied. AGE should be stated EXACTLY. PHYSICIANS should state CAUSE OF DEATH in plain terms, so that it may be properly classified. Exact statement of OCCUPATION is very important.

PERSONAL AND STATISTICAL PARTICULARS

3 Sex Female 4 Color or Race White 5 Single, Married, Widowed, or Divorced (write the word) Married

5a If married, widowed, or divorced Husband of (or) Wife of wife of John Mays

6 Date of birth (month, day, and year) _____

7 Age years 85 Months _____ Days _____ If LESS than 1 day, hrs. or min. _____

8 Occupation of deceased (a) Trade, Profession, or particular kind of work farmers wife
 (b) General nature of industry, business, or establishment in which employed (or employer) _____
 (c) Name of employer _____

9 Birthplace (city or town) (State or country) va

10 Name of Father Mart Callahan
 11 Birthplace of Father (city or town) (State or country) va

12 Maiden Name of Mother Justin Burruss
 13 Birthplace of Mother (city or town) (State or country) N.C. Country

14 Informant W. H. Mays
 (Address) mt. Airy N.C. R. 4

15 Filed Feb 4 1921 John J. Simpson
 REGISTRAR

MEDICAL CERTIFICATE OF DEATH

16 Date of Death (month, day, and year): Feb 2 1921

17 I HEREBY CERTIFY, That I attended deceased from _____ 19____, to _____ 19____, that I saw him _____ alive on _____ 19____, and that death occurred, on the date stated above, at _____ m. The CAUSE OF DEATH* was as follows:
Has been helpless for two yrs. or more and the informant states that she died of old age. There was no Dr. to see her.

18 Where was disease contracted if not at place of death? _____ yrs. mos. ds.
 Did an operation precede death? _____ Date of: _____
 Was there an autopsy? _____
 What test confirmed diagnosis? _____
 (Signed) _____ M. D.
 *State the DISEASE CAUSING DEATH, or in deaths from VIOLENT CAUSES, state (1) MEANS AND NATURE OF INJURY, and (2) whether ACCIDENTAL, SUICIDAL, OR HOMICIDAL. (See reverse side for additional space).

19 Place of Burial, Cremation, or removal union Church Date of Burial Feb 3 1921
 20 Undertaker D. E. Nelson Address Ararat N.C.

E. S. Freeman, of the County of Surry and State of North Carolina, being of sound mind and memory and knowing the uncertainty of life, do make, publish and declare this to be my last will and testament in manner and form following: hereby revoking and declaring void any Will heretofore made by me.

ITEM FIRST. It is my will and desire that after my death my body receive a decent burial suitable to the wishes of my relatives and according to my state in life and that all of my just debts be paid.

ITEM SECOND. I have made a verbal contract to sell and convey to my son, Freeman, 9-1/4 acres of land which has been surveyed and for which he has a per acre, for which he has paid nothing yet. If he pays for the same during his life or within two years after my death with interest on same from date of survey, then I authorize my executor hereinafter named on same from date of him a deed in fee simple for the same, but if he fails to execute and deliver above stated, then the land is to still remain a part of my estate to be disposed of as hereinafter stated.

ITEM THIRD. I will and bequeath to my daughter Lucinda Cave and her husband John Cave all of my household and kitchen furniture to be theirs absolutely.

ITEM FOURTH. I will and bequeath to my children and my step-child, to-wit, Joseph Freeman, Unettie Cave, wife of Henry Cave, Lucinda Cave, wife of John Cave, Blidah White, wife of N. W. White, Early Freeman, Emory Freeman and my step-daughter, Alice Poindexter, wife of Andy Poindexter, \$25.00 each to be paid out of my estate.

ITEM FIFTH. I will, devise and bequeath to my daughter, Lucinda Cave, and her husband John Cave with whom I am now living, all of my real estate, my home place lying in Surry County, N. C., adjoining the lands of James Molt, Jake Cave and Joseph Freeman, containing 45 acres more or less; for boundaries see title deed to me on record in office of Register of Deeds of Surry County. To have and to hold to them and their heirs forever. In item second of this will I have provided for my son Joseph Freeman to have 9-1/4 acres of land if he pays for it, if not, it is to go with the remainder of my land. I am now living with my daughter, Lucinda Cave and her husband John Cave and expect to live with them the remainder of my life, and they are to furnish me a support and pay my burial expenses and erect a suitable tombstone at my grave to be filed by my daughter Lucinda Cave and husband John Cave, and if in their opinion after it is all paid there should be anything paid to the other children out of my estate, it is my Will that the same be divided equally among all of my children and my step-child Alice Poindexter as enumerated in item fourth of this will.

ITEM SIXTH. If my son Joseph Freeman should pay for the land contracted to him will the proceeds of the same that is the purchase price to my to my daughter Lucinda Cave and husband John Cave to be applied with the remainder of the land to the payment of expense of furnishing my support and burial expenses. Lastly I hereby constitute and appoint my son-in-law, John Cave, executor to this my last Will and Testament to carry out the same according to the true intent and meaning of the same.

In witness whereof I have hereunto set my hand and seal this the 11th day of June, 1921.

Signed, sealed, published and declared by the said E. S. Freeman to be his last Will and Testament in the presence of us, who, at his request and in his presence, subscribe our names as witnesses hereto.

W. L. Reese.
Clyde Collins.

his
E. S. Freeman, (SEAL)
mark

1921

STATE OF NORTH CAROLINA,
SURRY COUNTY,

ss. In the Superior Court.

A paper writing purporting to be the last Will and Testament of E. S. Freeman, deceased, is exhibited before me, the undersigned, Clerk of the Superior Court for said County, by John Cave, the executor therein named, and the due execution thereof, by the said E. S. Freeman is proven by the oath and examination of W. L. Reese and Clyde Collins, the subscribing witnesses thereto who being duly sworn, doth depose and say and each for himself deposes and saith that he is a subscribing witness to the paper writing now shown him, purporting to be the last Will and Testament of E. S. Freeman; that the said E. S. Freeman, in the presence of this deponent, subscribed his name at the end of said paper writing, which is now shown as aforesaid, and which bears date of the 11th day of June, 1921.

And this deponent further saith that the said E. S. Freeman, the testator, aforesaid, did, at the time of subscribing his name as aforesaid, declare the said paper writing to be his last Will and Testament, and this deponent, as an attesting witness, did thereupon subscribe his name at the end of said Testament, and this deponent further saith, that at the same time when the said testator subscribed his name to the said last Will and Testament, as aforesaid, the said E. S. Freeman was of sound mind and memory, of full age to execute a will and was not under any restraint, to the knowledge, information of

Will of the Severally sw 28th day of

J. A. J. Clk.

NORTH CAROLINA
SURRY COUNTY.

It is the writing and e man, deceased filed. John duly qualifie This 28th d

(WILL

North Caroli
I, E. W. I but consider this my last FIRST. My e gther with s his hands be SECOND. I giv land lying on which we now long as she r all my lands. same conditic THIRD. I give scribed below W. C. Carson' live and up t J. C. Dickens road, includi side of the r FOURTH. I giv on the West s including the the road at D FIFTH. I mak Glenn Dickens dred dollars hundred to be said amount. SIXTH. My will die not leavin the other. SEVENTH. I her Attice Lowe my My last Will s same and every void all other In witness v This 28th day

Signed, sealed declared by I Dickens to be and Testament of us, who, at in his presenc presence of ea subscribe our thereto. E. A.

STATE OF NORTH
SURRY COUNTY.

A paper wri Dickens, decea perior Court i mentioned, and by the oath an ing witnesses himself depose time now abo-

Remand of W. L. Reese and R. G. Freeman, Attorneys, the sum of \$200.00 representing legacies of \$100.00 each of three and John Dickerson, under the will of E. S. Freeman, dated June 23, 1921.

The Midway Committee, and Beverly Johnson of Mayodan, president of the Athletic Association.

The days activities were concluded with entertainment for all new students by the Student Government Association.

Today's program will begin at 7:20 a.m. with outdoor devotions, to be followed by further academic tests, which were begun yesterday.

The first official assembly for the newcomers was held yesterday morning and was led by President Dale H. Grimley, who concluded a short talk on specific suggestions for a profitable college life by introducing members of the college administration.

Pete Wood, 75, Of Piney Grove

Mount Airy.—Pete Wood, 75, of Mount Airy, Route 4, died at his home in the Piney Grove section at 9:45 a.m. yesterday.

He was born June 19, 1874, in Surry County, son of Mr. and Mrs. Ranom Wood.

Funeral services will be held at 2 p.m. Wednesday at Little Vine Baptist Church, conducted by Rev. Silas Smith and Rev. Woodrow Jones. Burial will be in the church cemetery.

Survivors include his wife, six sons, Raymond, Wess, Neill, Richard and Pete Jr., all of Mount Airy; Nancy Wood of Elkin; three daughters, Mrs. Sam Simpson of Mount Airy, Mrs. Ford Stanley and Mrs. B. J. Linville, both of Dobson; 27 grandchildren; two brothers, Neill Wood of Byersville, Ohio, and John Wood of Lexington; two sisters, Mrs. Sandy Wood of Dobson and Mrs. Mary Jane Wood of Winston-Salem.

CHARLES R. RAYBORN
Charles R. Rayborn, a brother of Mrs. J. H. Keenan of 120 North Poplar Street, died at his home in Morganton at 11 p.m. Sunday. He had apparently been in good health, and was stricken with a heart attack. Funeral arrangements are incomplete.

Weather Data

(For local forecast, see Page 1)

Weather Conditions: Cold front passed this station shortly before 6 p.m. yesterday, closely followed by a high-pressure area, which will be favorable for generally fair skies and cooler temperatures.

Forecast for North and South Carolina: North Carolina: Partly cloudy and cooler today, except considerable cloudiness and continued warm with showers and thunderstorms along the coast, tomorrow mostly cloudy with occasional rain; South Carolina: Partly cloudy and cooler today, increasing cloudiness tonight.

Forecast for Virginia and Tennessee: Fair and somewhat cooler today.

TEMPERATURE			
Station	H	L	Station
Asheville	80	60	Miami
Atlanta	83	71	Montgomery
Charlotte	90	65	New York
Chattanooga	87	78	Norfolk
Chicago	90	52	Philadelphia
Fort Worth	84	70	Raleigh
Jacksonville	91	76	Richmond
Knoxville	83	70	San Francisco
Los Angeles	78	61	Savannah
Louisville	82	61	Washington
Memphis	81	68	Wilmington

Activities of Colored People

By LeROY DAVIS—Phone 2-0895

Ministers Meet
The Inter-Denominational Ministers Alliance met yesterday at Golden Memorial Methodist Church, 401 E. Main Street. A report from a special committee was heard, and Rev. C. B. Byrd, re-

Dies at 66
Fred Washington Butner Sr., 46, of 1612 West First Street died at 1 p.m. yesterday at a local hospital. He had been in declining health for more than two years and seriously ill for the past four days.

Mr. Butner was born Aug. 4, 1903, in Surry County, the son of Eugene A. and Nannie Ashburn Butner. Most of his life was spent in Winston-Salem, where he was graduated from Reynolds High School in 1923.

He was with Duke Power Company here for the past 28 years and was chief clerk there until ill health forced his retirement. He was a charter member of Burkhead Methodist Church and its Board of Stewards and for 17 years was treasurer of the church. He also counted membership in the Winston-Salem Lions Club and the Odd Fellows.

Mr. Butner was married July 26, 1924, to Miss Katharine Pritchard, who survives with one son, Fred Butner Jr. of this city; one daughter, Miss Ann Elizabeth Butner of Winston-Salem; the parents, Mr. and Mrs. Eugene A. Butner of this city; three sisters, Mrs. Wade B. Grubbs and Mrs. T. Blain Marshall, both of Winston-Salem, and Mrs. Raymond L. Vanhoy of Langley Field, Va.; and three brothers, Paul A. Butner of Kernersville, Howard E. and Eugene A. Butner Jr., both of Winston-Salem.

Funeral arrangements are incomplete.

Mrs. Misenheimer, 71, Of Davidson County

Lexington.—Mrs. Arabel Misenheimer, 71, died at 9 p.m. yesterday at the home of a daughter, Mrs. Clifford Cross of Colton Grove Road. She had been in declining health for several years, and critically ill since she suffered a stroke 10 days ago.

She was born in Albemarle March 8, 1878, daughter of E. and Elizabeth B. Furr. She was the widow of L. C. Misenheimer, and was a member of the First Baptist Church of Lexington.

She is survived by three daughters, Mrs. J. O. Bailey of Chapel Hill, Mrs. Doris Priddy of Durham and Mrs. Cross; two sons, Robert G. Misenheimer of Durham, and Lane Misenheimer of Grand Rapids, Mich.; four grandchildren; two brothers, John M. Furr of Guilford College and Grover C. Furr of Greensboro; and four sisters, Mrs. C. A. Sell of Concord, Mrs. D. S. Hampton of Blackwell, and Mrs. W. M. Lowder and Mrs. Mary Hill, both of Albemarle.

Funeral services will be held at 2 p.m. Wednesday at First Baptist Church. Burial will be in the Lexington City cemetery.

W. W. SELL
Funeral services for W. W. Sell, 72, of Walkertown, Route 1, will be conducted at 2:30 p.m. today at the home and at 3 p.m. at Oak Grove Moravian Church by Rev. John Kapp and Rev. J. Calvin Barnes. The casket will not be opened at the church. Burial will be in the church graveyard. Pallbearers will be Irvin Sell, Ernest Idol, Robert Whicker, Fred Fulp, Ray Sell and Grady Lewis. Mr. Sell died Sunday at his home.

At Age 9
Mr. Bailey held a position with the Justice Drug Company of Greensboro. He was the son of Mr. and Mrs. Samuel Bailey, prominent residents of Cooleemee. Besides his parents, he leaves his wife, the former Miss Ruth Crook of Troy; a small son, Samuel Eugene Bailey Jr.; two brothers, David Bailey of Cooleemee, and Clarence Bailey of Salisbury; and a sister, Miss Ruby Bailey, Richmond, Va.

Funeral plans are incomplete.

Mrs. Lillie M. Denny Of Yadkin, Age 66

Statesville.—Mrs. Lillie M. Denny, 66, died at 12:45 p.m. yesterday at Chatham Memorial Hospital in Elkin, where she had been a patient for four weeks.

Mrs. Denny was born May 22, 1883, in Yadkin County, the daughter of the late Robert and Sara Windsor Cook. She was married Oct. 19, 1902, to Floyd W. Denny of the Windsor Crossroads Community of Yadkin County, who survives. She spent her entire married life in that community, where she was a member of the St. Paul Methodist Church.

Besides her husband, survivors include three daughters, Mrs. James Link of Sumter, S. C., Mrs. W. F. Swann and Mrs. B. P. Carroll, both of Baltimore; one son, Hubert H. Denny of Hamptonville; two brothers, Millard Cook of Union Grove and J. R. Cook of Winston-Salem; two sisters, Mrs. Iva Couch of Statesville and Mrs. Lula Johnson of Hamptonville; and two grandchildren.

Funeral services will be conducted at 3 p.m. Wednesday at St. Paul Methodist Church in Yadkin County by Rev. F. A. Wright. Burial will be in the family plot of the church cemetery.

Mrs. J. A. Bowles Sr., Age 82, Greensboro

Greensboro.—Mrs. J. A. Bowles Sr., 82, widow of Rev. J. A. Bowles of Greensboro, died in a Charlotte hospital at 6 a.m. yesterday after being in ill health for the past year.

Since the death of Rev. Mr. Bowles, she had made her home with a daughter, Mrs. C. L. Jenkins of Greensboro, and with a son, Rev. C. P. Bowles of Statesville.

Other survivors include two daughters, Mrs. Arthur McDaniel of Forest City and Mrs. T. E. Hamner of Louisville, Ky.; five sons, J. A. Bowles Jr., and Margrove Bowles of Greensboro, W. A. Bowles of Winston-Salem, David Bowles of Monroe, and Joseph C. Bowles of Detroit, Mich.; one brother, C. A. Boren of Greensboro, and 15 grandchildren.

Funeral services will be held at 3 p.m. today at Muir's Chapel Methodist Church with Rev. Phil Shore, pastor, officiating. Burial will be in New Garden Cemetery at Guilford College.

Mrs. Jennie Doty of Clemmons, Rou 12 noon yesterday. She was the widow Boner, who died J They were marr: 1888.

Mrs. Boner had declining health for s though she had bee her bed only for t weeks; Her conditi sidered critical for She was born A in Edrsvth Count her entire life i complicity. She w ter of Benjamin Idol Doty. A char Center Grove Ba she was an active er until ill health activities.

Mrs. Boner is four daughters. Mr don of the home, Goslen of Kernersv B. A. Hauser an Lowder, both of W 13 grandchildren; grandchildren.

Funeral arrange complete.

AFTER a d eff



Anti-dent's scient that the acid-produ (il) always present by Carbamide and

A NEW PAINT



FIGHTS TOOTH DECAY



31. Gilda Gray Watson Simpson Jul 3, 1934 - Feb 3, 1960
w/o Robert Simpson "To know her is to love her."
32. Gary Simpson Jul 30, 1952 - Jul 30, 1952
infant s/o Gilda & Robert Simpson
33. John W. Atkins 1887 - 1957
Ira Lou Atkins 1892 *
34. Eva Ann Atkins Jul 30, 1951 - Dec 3, 1980
"In everything give thanks, for this is the will of God
in Jesus Christ concerning you." 1 Thess. 5:18
35. D. Eugene Busick 1960 - 1965
36. Norma L. Busick Feb 14, 1937 - Jul 29, 1977
David C. Busick Apr 23, 1932 -
37. Kenneth Cale Hutson died Aug 18, 1981 30-10-20
38. Infant s/o Rev. Craig & Linda Edwards
Oct 21, 1967 - Oct 21, 1967
39. Mary Alice Eads Feb 6, 1950 - Dec 20, 1976
Sadie Eads died 1976
40. 2 unmarked graves, cemetery marker "J" in ground
41. Woodrow Wilson Sprinkle died Feb 12, 1981 67-9-4
42. Richard David "Dick" Johnson Jan 29, 1888 - Aug 9, 1967 (Mason)
43. J. Richard Gwyn Jul 9, 1906 - Sep 18, 1970
Lucy F. Gwyn Aug 11, 1905 -
44. Mitchell D. Gwyn Aug 12, 1966 - Aug 8, 1978
(Died in flash flood; he was sucked by water into a driveway
tile in front of his home. Member of Boy Scout Troop 553.
Grandparents are Mr. & Mrs. Harlon Simmons)

MARION CEMETERY
Piney Grove Surry County, NC

DIRECTIONS: Depart old 601 west of the Willis Grocery and take the next road to the left. This is the SR 2218 and is known as the Piney Grove Road. Travel past the church, bare to the left and continue down the dip and climb the hill. The road again goes to left and right. Take the left and go about .3 mile and pass a recently built brick house and past section of trees and next will be a plowed field on right. The cemetery is about 300 yards from SR 2215 Turner's Mountain/Blue Road.

1. Jesse F. Marion-Father Apr 21, 1862 - Feb 19, 1939
2. Clara Callahan Marion-Mother Dec 3, 1861 - Dec 29, 1940
3. Coy Lee Marion May 6, 1917 - Oct 18, 1918 w/o Coley Marion
4. J.M. Marion 1826 - Apr 15, 1884 (hand carved stone)
5. Nancy Marion Jun 26, 1828 - Aug 5, 1893 (hand carved stone)
6. Infant of R.V. & Nancy Marion Feb 6, 1838 - Aug 5, 1899
(hand carved soap stone)
7. "My home is above. August 1828" (all that is on stone)

8. Dallas Marion, Mrs. Unice Marion; half brother
- 9.-20. Loose and damaged

Note: Overall the cemetery is clean.

JOHN D. MARION CEMETERY
Piney Grove Community Surry County, NC

DIRECTIONS: Depart White Plains School on old 601 and head northwest toward the Piney Grove Church Road, SR 2218. Turn right on Piney Grove Church Road. After passing Piney Grove Church on your right, the road will divide soon. Take road to the left and soon you will come to a sharp drop in the road; there will be a big white dwelling on left. This is the Robert McMillian homeplace. Park there and walk to the right of the buildings, soon approaching edge of fence. Keep walking straight up the edge of the fence into tall pines and rough underbrush. One can see the plot fairly well.

1. J.T. Marion 1859 - 1936 1898
2. Unmarked
3. Unmarked
4. Unmarked
5. Tommy Gailon Marion died 1936 infant w/o Mrs. Carnie McMillian Marion
6. Robert Marion
7. Unmarked
8. Unmarked
9. William Marion Jun 5, 1823 - Oct 5, 1883
Patience Marion Nov 3, 1823 - Dec 11, 1881
- 10.-12. Unmarked

WILLIAM MARION CEMETERY
Piney Grove Surry County, NC

DIRECTIONS: Depart old 601 at intersection of SR 2218 and travel for about .2 mile until you come to Piney Grove Church on your right, then notice that road has a fork to right and left. Stay on the left for another tenth. There will see an old tobacco barn on right erected among the pines; to the left, a white house. Pull in this drive way on right of the road and stop. This family cemetery in southwest end of plowed field. You can see very big stump where oak once stood.

1. William Marion died May 1851 (very old slate mountain rock, greyish in color; hand carved)
2. Child grave
3. Child grave

Note: Mrs. Euna Marion, property owner, stated that as a small child there was only three graves. Nos. 2 & 3 names are unknown.

#1 was a relative of Jack Marion, possibly his Father. Brush is upon the graves at this time.

Mr. Steve Draughn, a relative of the deceased showed me the cemetery. He lives about .3 mile from the site.

WILLIAM MARION HOMEPLACE CEMETERY
Piney Grove Community Surry County, NC

DIRECTIONS: Begin at intersection of old 601 west and Piney Grove Church Road #2217 and travel .4 mile; the road will fork, stay to the right. Road number is SR 2218 and will lead to the Sherman Simpson farm and old two story farm house of the William and May Elizabeth Marion homeplace. Continue down the private farm road with high fence to your left. About .3 mile on your left will see some cedar trees inside cow pasture and some undergrowth. There was what once was the Marion Cemetery.

1. Bertha Viola Marion Aug 16, 1889 - Jun 14, 1890
d/o William T. & Mary Elizabeth Marion (broken)
(Her brothers are Millard, Martin, Brady, Yancy and Sam.
Sam died in 1918 with flu.)
2. S/o William T. & Mary Elizabeth Marion
Jan 6, 1904 - Jan 6, 1904 (broken)
3. Robert Callahan
4. Bird Callahan
5. Roland Callahan
6. John Henry Callahan
7. Aunt-Amelia Callahan
8. Child of Charlie & Julia Slayton Callahan
9. Dave Simpson 70 yrs old (He was the Father of Johnny Simpson.
His wife was Sarah Simpson; this was Curgis Simpson's great-
great grandparents.)
10. Hugh Callahan
11. Ed. Boles
12. Sam Crutchfield
13. Montgomery Crutchfield
14. Dick Callahan
15. Freddie Callahan
16. Amelia Callahan
17. Lillian Johnson Callahan
18. Annie Johnson
19. Edgar Simpson (relative of Jack Simpson)

Note: Nos. 3-19 died due to the raging flu in 1918, according to family bibles, tombstones and next-of-kin.

MASTINS HOMEPLACE CEMETERY
Dobson Surry County, NC

DIRECTIONS: Take SR 1100 from intersection of highway 601 bypass. Travel Turkey Ford Road for 2.2 miles. Will come to a green weather boarded house on right. With a lot of farm equipment all over the place; also a lot of very old dwellings. Mr. Wayne Kidd informed me of this cemetery. After you stop at house, look to your right and follow this farm road by old house on left and farm buildings on your right. Once out in the clearing some .2 mile straight ahead in plowed field with tall cherry trees, will see the plot. Mr. Tom Kidd (Wayne Kidd's father) stated that when he was a young man, four people were buried there. He can only remember two of their names and they are as follows:

1. James "Jim" Scott (no dates)
2. Huldah Mankins/Mastins ? (no dates)

MART KEY CEMETERY
Turner Mountain Area Surry County, NC

DIRECTIONS: Depart old 601 approximately .1 mile west of White Plains. Shortly will notice old 601 dividing at y, take left hand road in front of Mr. Joe Smith's house. This SR 2215 will continue on to what is known as Turner's Mountain Road/Blue Road. About .8 mile will see a house trailer positioned in edge of woods. Trailer is setting about 100 yards off from SR. Just behind trailer is Mart Key Cemetery. It is in edge of rough area with barbwire fence half torn down. Cemetery has four stones with data on them. The remaining have Turner's Mountain rocks as proper identification as grave markers. Mr. Jack Brintle is the property owner.

1. Mary E. Mahone Dec 28, 1858 - May 5, 1931
(has both head and foot stone)
2. Joe R. Mahone Aug 15, 1858 - Jun 16, 1936
(has both head and foot stone)
3. Gloria Brintle-Mother Nov 30, 1833 - Feb 6, 1911
(has both head and foot stone)
4. Huge brown rock for grave ID
5. Jerry Brintle Feb 12, 1827 - May 5, 1891 Father
- 6.-15. Huge brown rocks-No ID
16. Dave Reece's wife is buried here. She is Lee Brintle's sister.

Note: #3 & #5 above are my uncle, John Jerry Brintle's grandparents.

CALLAHAN

ASHEBORO — Mrs. Mary Ann Callahan, 91, of 543 Burney Rd., Asheboro, NC, died Friday, October 17, 1997 at the Chatham Hospital, Siler City, North Carolina. Funeral services will be Monday, October 20, 1997 at 3:30 p.m. at the Little Vine Primitive Baptist Church, Dobson, NC. The Rev. Willie Branch will officiate. Burial will follow in the Little Vine Primitive Baptist Church Cemetery, Dobson, NC. Mrs. Callahan was a native of Surry County. She was a homemaker. Mrs. Callahan was preceded in death by her husband, William (Bill) Edgar Callahan; one son, John Charles Callahan; and two infant daughters. She is survived by six daughters, Mrs. Charles Ray (Ilene) Marion, Seagrove, NC, Mrs. Mack (Bonnie) McGee, Burlington, NC, Ms. Ada Perry, St. Paul, NC, Mrs. Henry Eddie (Venar) Jones, Burlington, NC, Mrs. Joseph (Sadie) Callahan, Henderson, NC, Mrs. Kenneth (Mazie) Study, Siler City, NC; two sons, William F. Callahan, Seagrove, NC, Deanie R. Callahan, Seagrove, NC; one sister, Mrs. Ada Frances (Fannie) Johnson, Boonville, NC; one brother, William Brian Gillispie, Asheboro, NC; 19 grandchildren, 26 great-grandchildren, and 2 great-great-grandchildren. Visitation will be from 7-9 p.m. Sunday, October 19, 1997 at the Pugh Funeral Home, 437 Sunset Avenue, Asheboro. Also 1-3 p.m. Monday, October 20, 1997 at the church and at other times, at the home of William F. Callahan, 543 Burney Rd., Asheboro.

FLEMING

MT. AIRY, N.C. — Mrs. Nan Booker Fleming, 70, of 846 Lewis Drive, Mt. Airy, N.C., the wife of Mr. Gene Fleming, passed away on Thursday night, May 14, 1998, at Forsyth Medical Center, Winston-Salem, N.C. Mrs. Fleming was born in Surry County on March 25, 1928, a daughter of the late Carl O. and Edra Stewart Booker, was a retired loan officer of First Union Bank in Mt. Airy, N.C., was a member of the American Business Women's Association, and past treasurer of the American Heart Association, and was a member of Haymore Memorial Baptist Church. Surviving are her husband, Mr. Gene Fleming of the home; two daughters and sons-in-law, Denise and Kester Lowe of Fayetteville, N.C. and Diane and Mark Wilson of Winston-Salem, N.C.; one son and daughter-in-law, Stephen and Anne Fleming of Greensboro, N.C.; seven grandchildren; one great-grandchild; and by one sister and brother-in-law, Peggy and Charles Martin of High Point, N.C. In addition to her parents, Mrs. Fleming was preceded in death by a brother, Billy R. Booker. Funeral services will be held Sunday, May 17, 1998, at 3 p.m. at the Haymore Memorial Baptist Church with the service conducted by Rev. Robert McCrary with burial to follow in the Skyline Memory Gardens. Her body will remain at the Moody Funeral Home of Mt. Airy, N.C. until taken to the church for the service. The family will receive friends at the funeral home on Saturday night from 7-9 p.m. Memorials may be made to the Haymore Memorial Baptist Church, 319 Rockford Street, Mt. Airy, N.C. 27030.

MARSHALL

MT. AIRY, N.C. — Mrs. Virginia Booker Marshall, 74, of 204 Vine Avenue, Mt. Airy, N.C., widow of the late Claude Woodson Marshall, passed away Tuesday evening, April 21, 1998, at N.C. Baptist Hospital in Winston-Salem, N.C. Mrs. Marshall was born in Surry County on September 14, 1923, a daughter of the late Edward Addison and Arbell Jackson Booker, was a retired sales clerk and member of the Welcome Baptist Church. Surviving are one son and daughter-in-law, Marty and Sharon Marshall of Pinnacle, N.C.; one grandson, Brandon Marshall of the home; one step-granddaughter and her husband, Crystal and Jimmy Upchurch of Pilot Mountain, N.C.; one step-great-granddaughter, McKenzie Upchurch of Pilot Mountain, N.C.; one sister, Ossie Cooke of Mt. Airy, N.C.; two brothers and sisters-in-law, Gene and Loretta Booker and Bill and Ima Lee Booker, both of Mt. Airy, N.C.; and by one foster brother and his wife, Jerry and Glenda Wagoner of Clemmons, N.C. In addition to her husband and parents, Mrs. Marshall was preceded in death by a brother, Jack Edward Booker. The funeral service will be held on Friday, April 24, 1998 at 2 p.m. at Moody Funeral Home Chapel, Mt. Airy, N.C. conducted by the Rev. Dennis McMillian and the Rev. Winfred Culler with burial to follow in Skyline Memory Gardens. Flowers will be accepted or memorials may be made to the charity of the donor's choice.

OWENS

WINSTON-SALEM — Mrs. Imogene Scott Owens, 64, of 5220 Davis Road, Winston-Salem, N.C., wife of Mr. David Owens, died at her home Wednesday morning, April 8, 1998. Mrs. Owens was born December 11, 1933 in Surry County, N.C. to Anna Belle Calahan Scott and the late Earl Scott, was a homemaker and of the Baptist faith. Surviving are her husband, David Owens of the home; a daughter and son-in-law, Teresa and Edward Choplin of East Bend, N.C.; a son and daughter-in-law, Scott and Sheila Owens of East Bend, N.C.; five grandchildren, Misty Willard and Dawn Choplin, both of East Bend, N.C., Ryan Owens of King, N.C., Becky Ellwood of Dobson, N.C., and Freddy Ellwood of Lexington, N.C.; three great-grandchildren, McKenzie Choplin, Blake and Sierra Elwood; her mother, Mrs. Annie Belle Calahan Scott of Mt. Airy, N.C.; a sister, Barbara Hicks of Sountmont, N.C.; two brothers, Bill and Larry Scott, both of Mt. Airy, N.C. In addition to her father, Mrs. Owens was preceded in death by a daughter, Pamela Ellwood and a brother, Charlie Scott. Graveside services will be held 11 a.m. Friday, April 10, 1998 at Skyline Memory Gardens conducted by Rev. Ray Hamilton. The family will receive friends at Moody Funeral Home of Mt. Airy from 7-9 p.m. Thursday night where her body will remain until taken to the cemetery for the graveside service.

Saturday, July 17, 1999

OBITU**Deaths****Local**

BESS, Bernice, 57, of Winston-Salem, the wife of James E. Bess.

LAMBERT, Margaret Odette, 85, of 2510 Lake Forest Drive, the wife of Edmund H. Lambert.

MARSHALL, Willard Joseph, 82, of Winston-Salem, the husband of Stella Souther Marshall.

McGLAUGHON, William, 93, of Winston-Salem, the husband of the late Lillian Davis McGlaughon.

PERRY, Ruth Caine, 70, of Kernersville, the wife of Duke Perry.

Area and State

ARMFIELD, Edward Marion, 83, of Greensboro, the husband of Adair Phifer Armfield and the father of Ellison M. Armfield, Jean Sherrill and Edward M. Armfield Jr. of Forsyth County.

CALLAHAN, Bobby Lawrence, 64, of Mount Airy, the husband of Rebbie Crotts Callahan.

LEWIS, Richard Stephen,

Aug 1990

MRS. MARY G. CALLAHAN

Mrs. Mary Galyean Callahan, 66, of 2332 Marble Street died yesterday at Lamb's Nursing Home in High Point. The funeral will be at 3:30 p.m. Friday at Voglers Main Street Chapel. Burial will be in Oaklawn Memorial Gardens.

She was born in Surry County to Alford and Betty Creed Galyean and was an employe of Arista Mills and Dy-Dee Supply Co.

Surviving are three daughters, Mrs. Pauline Brewer of Winston-Salem, Mrs. Howard Luck of 2207 Marble Street and Mrs. Lester Willard of the home; three sons, Noble Callahan of 1009 Goldfloss Street, James Callahan of 1013 Goldfloss and Arnold Callahan of 3011 Gilbert Street; three sisters, Mrs. Enice Norman of Mount Airy, Mrs. Bruce Garrell of Mount Airy and Mrs. Pat Norman of Lomond Street; and a brother, B. M. Galyean of Virginia.

CALLAHAN

Mr. James B. Callahan, 64, of Winston-Salem, died Sunday, June 14, 1998 at Forsyth Memorial Hospital. He was born in Surry County, N.C., July 13, 1933 to the late Jessie and Mary Ellen Galyean Callahan. Mr. Callahan was of the Baptist Faith. Survivors include: one son, James C. Callahan of Winston-Salem; one grandchild, Noah James Callahan of Winston-Salem; one sister-in-law, Nancy Callahan Carpenter of Winston-Salem; a niece, Phyllis Callahan of Winston-Salem; a nephew, Arnold F. Callahan of Tobaccoville; a great niece, Hailey Brook Callahan of Tobaccoville; an ex-wife Alma Collins of Winston-Salem. A Graveside Service will be conducted Tuesday at 2 p.m. at Parklawn Memorial Gardens by Rev. Frank Shuemate. Burial will follow. Memorials may be made to Hospice of Winston-Salem/Forsyth County, 1100-C S. Stratford Road, Winston-Salem, N.C. 27104.

FREEMAN

Mrs. Matilda Callahan Freeman, 96, of Rt. 1, Dobson, died at the Guardian Care Nursing Center in Elkin after a long illness. She was born in Surry County on August 16, 1896 to the late Robert (Bob) and Frances Butcher Callahan. She was preceded in death by her husband, Richard W. Freeman; a son, Walter Franklin Freeman; two infant daughters, Clara Dean Freeman and Rachel Freeman. She was a charter member of the Central View Missionary Baptist Church. She is survived by five daughters, Mrs. Harley (Geneva) Johnson of Ararat, N.C., Mrs. Junior (Jewel) White, Mrs. Hazel Shaw, Mrs. Jasper (Jenny) Cave, all of Rt. 1, Dobson, and Mrs. George (Mary Lou) Wall of Rt. 1, Elkin; two sons, Rev. Paul Freeman of Rt. 3, Dobson and Clarence Freeman of North Wilkesboro; 25 grandchildren; 48 great grandchildren; 15 great great grandchildren. Funeral services will be held Sunday 2 p.m. at the Central View Missionary Baptist Church with burial in the church cemetery. Her body will remain at Davis and Son Funeral Home in Dobson until carried to the church to lie in state 30 minutes prior to the services. The family will receive friends at Davis and Son Funeral Home on Saturday evening from 7 until 9 p.m. and at other times at the home of her daughter, Mrs. Jewel White on Rt. 1, Dobson.

17 AUG '93

W.S. JOURNAL

W.S. Journal AUG '93

FREEMAN

Mrs. Matilda Callahan Freeman, 96, of Rt. 1, Dobson, died at the Guardian Care Nursing Center in Elkin after a long illness. She was born in Surry County on August 16, 1896 to the late Robert (Bob) and Frances Butcher Callahan. She was preceded in death by her husband, Richard W. Freeman; a son, Walter Franklin Freeman; two infant daughters, Clara Dean Freeman and Rachel Freeman. She was a charter member of the Central View Missionary Baptist Church. She is survived by five daughters, Mrs. Harley (Geneva) Johnson of Ararat, N.C., Mrs. Junior (Jewel) White, Mrs. Hazel Shaw, Mrs. Jasper (Jenny) Cave, all of Rt. 1, Dobson, and Mrs. George (Mary Lou) Wall of Rt. 1, Elkin; two sons, Rev. Paul Freeman of Rt. 3, Dobson and Clarence Freeman of North Wilkesboro; 25 grandchildren; 48 great grandchildren; 15 great great grandchildren. Funeral services will be held Sunday 2 p.m. at the Central View Missionary Baptist Church with burial in the church cemetery. Her body will remain at Davis and Son Funeral Home in Dobson until carried to the church to lie in state 30 minutes prior to the services. The family will receive friends at Davis and Son Funeral Home on Saturday evening from 7 until 9 p.m. and at other times at the home of her daughter, Mrs. Jewel White on Rt. 1, Dobson.

CALLAHAN

Mr. Arnold Ray Callahan, 57, of 4310 Erie Drive died Tuesday, January 5, 1993, at N.C. Baptist Hospital. He was born December 18, 1935 in Surry County to Jessie Frank and Mary Ellen Galyean Callahan. Mr. Callahan was a self-employed paint contractor for many years. He was of the Baptist faith and a former member of Rocky Ford Baptist Church. Surviving are his wife, Mrs. Nancy C. Callahan; one daughter, Phyllis Marie Callahan; one son, Arnold Forest Callahan, all of the home; one brother, James B. Callahan of Houston, Texas. Funeral services will be 3:30 p.m. Friday at Hayworth-Miller Silas Creek Chapel by Chaplain Fred Moretz. Burial will follow in Parklawn Memorial Gardens. The family will receive friends from 7 to 9 p.m. Thursday at the funeral home. Memorial may be made to the American Lung Association, 112 Fayette St., Winston-Salem, NC 27101

CALLAHAN, Mr. Benjamin (Ben) Jr.

Mt. Airy, NC/TIMES-FOOTHILLS/Tues., Nov 18, 1986

CALLAHAN

Mr. Benjamin (Ben) Callahan Jr., 61, of Dobson, a convenience store operator and World War Two veteran of the U. S. Army, died at 8:55 a. m. Friday, Nov. 7, in the Veterans Administration Hospital, Salisbury, after a short illness. Born May 25, 1925 in Surry County, he was the son of Benjamin Franklin and Lucy Holyfield Callahan and a member of Dobson United Methodist Church. Surviving are his wife, Mrs. Alma Matthews Callahan; two sons, James Callahan of Dobson and Benny Callahan III of Salisbury; one stepson, Mike Love of Ararat; one grandson; two step-grandchildren; three sisters, Mrs. Earl Scott of Mount Airy, Mrs. Porter Barker of Asheboro and Mrs. Ira McQuirin of Dobson; and two brothers, Joe Callahan of Dobson and Kelly Callahan of St. Petersburg, Fla. Funeral services were held at 2 p. m. Sunday, Nov. 9, in Dobson United Methodist Church, conducted by the Rev. Ed Lee and the Rev. Lonnie Kendall. Burial was in Dobson City Cemetery with military graveside rites conducted by Claude E. Hooker Post 2019, Veterans of Foreign Wars.

Snow, Mrs. Zelma (Cave) Mt. Airy, N.C. - News-Thurs. Jan, 23, 1997

SNOW

DOBSON - Mrs. Zelma Cave Snow, 82, of Welcome View Church Road, Dobson, died on Wednesday evening, January 22, 1997, in Hugh Chatham Memorial Hospital, Elkin, after a long illness. Born February 2, 1914 in Surry County, she was the daughter of Ruben Jacob and Molly Freeman Cave. She was a member of Welcome View Baptist Church. She was preceded in death by her parents and her husband, Robert Bedford Snow. Surviving are one daughter and son-in-law, Sarah and Leon Holyfield of Kernersville; three sons and daughters-in-law, Larry Bedford and Mary Snow of Dobson, Donald "Pete" and Sandra Snow of Elkin and Wade and

Jane Snow of Pilot Mountain; one grandson, Larry Ray Snow of the home; a total of nine grandchildren; six great-grandchildren; two sisters, Mrs. Ossie Snow and Mrs. John (Eula) Holyfield, all of Dobson; and one foster brother, Corbett Norman of Dobson. Funeral services will be held Friday at 2 p.m. in Welcome View Baptist Church, with burial in the church cemetery. Her body will remain at Davis & Son Funeral Home in Dobson until taken to the church to lie in state 30 minutes prior to the services. The family will receive friends at Davis & Son Funeral Home on Thursday evening from 7 until 9 p.m. Flowers will be accepted or memorials may be made to Hospice of Surry County, 1326 North Main St., Mount Airy, N.C. 27030.

~~White, Mr. George W. Mt. Airy, N.C. - News-Thurs. Jan 23, 1997~~

WHITE

~~1-23-97~~
ELKIN — Mr. George W. White, 84, of Rt. 1 Elkin, the husband of Mrs. Rannie Hodges White, died Friday morning, May 3, 1996, after a short illness at Hugh Chatham Memorial Hospital in Elkin. He was born in Surry County on July 14, 1911, to the late Yancy and Sara Jane Mitchell White. He was a farmer and a member of Little Vine Primitive Baptist Church for more than 50 years, serving as deacon for 42 years. Mr. White is survived by his wife, Mrs. Rannie Hodges White, of the home; two daughters, Mrs. Mary Lou Lawson of Mount Airy and Mrs. June Shears of California; two sons, Homer White of Dobson and Oscar Lee

White of High Point; 12 grandchildren; and 16 great-grandchildren. In addition to his parents, Mr. White was preceded in death by a daughter, Georgia White Hall. Funeral services will be held today at 2 p.m. at Little Vine Primitive Baptist Church with burial in the church cemetery. His body will remain at Davis & Son Funeral Home until carried to the church to lie in state 30 minutes prior to the services. The family received friends at Davis & Son Funeral Home on Saturday from 7 to 9 p.m.

CALLAWAY

James Earl Cockerham
30 Nov 1964
12 June 2003
Research Records

JOSEPH CALLAWAY OF ENGLAND
& VIRGINIA (BY 1687)

FAMILY GROUP RECORD

HUSBAND Francis Callaway, Sr
 b. 1716 m. Esther Carolina County, VA
 Died 1791 Wilkes County

WIFE JANE

(ONLY SON)
 JOSEPH CALLAWAY OF
 CARLINE COUNTY, VA.
 (7 SONS; 2 DAUS)

Datta Lee Cole
 1791
 where WASHINGTON DC
 For whom David Callaway
 Address _____
 Relationship of Person for Whom Compiled _____
 To Address _____ To Wife _____
 Recorded through Child no. _____
 Necessary Explanations was not believed to be descended from Francis and wife Jane. No trace of his son Joseph.

THOMAS CALLAWAY
 b. 12 Oct 1712
 d. 1800 ASHE Co., NC
 CAPT. IN MILITIA REV.
 m. MARY BAKER

WILLIAM CALLAWAY
 B. 1714 D. 1777
 BEDFORD Co., VA
 COLONEL FRENCH/
 INDIAN WAR
 BURGESS
 m. (1) ELIZABETH TILLEY
 (2) ANNE CROWLEY 1752

RICHARD CALLAWAY
 B. 14 JUNE 1717
 D. 8 MARCH 1780 KY
 KILLED BY INDIANS
 FRIEND OF DANIEL BLOOM
 CAPT. IN FRENCH/INDIAN
 m. (1) FRANCES WALTON
 (2) ELIZABETH JONES Hwy
 1767

FRANCIS CALLAWAY
 B. 1716 D. 1791
 WILKES Co., GA
 SETTLED IN SURRY 1778
 IN WILKES Co., GA BY
 1789
 m. (1) FRANCES _____
 (2) JANE _____ bef. 1750

REV. FRANCIS CALLAWAY, JR
 D. WILKES Co., GA 1817
 m. SARAH BOLIVER
 PASTORED HUTTONSFORK CHURCH
 WILKES COUNTY, GA
 LIBERTY BAPTIST CHURCH IN
 PENDLETON DISTRICT, GA

JOSEPH CALLAWAY

SAMUEL CALLAWAY
 B. 1755
 D. 30 JAN 1836
 FRANKLIN Co., GA
 m. MARY _____
 (6 CHILDREN)
 (ANCESTOR OF
 SURRY/YADKIN
 GROUP)

JAMES CALLAWAY
 D. 1773
 m (1) SARAH _____
 (2) ELIZABETH CRAWFORD
 1752

FAMILY GROUP RECORD

OFFICER IN VA. MILITIA
COUNTY LIEUTENANT
SURVEYOR
HIGH SHERIFF
PLANTER

HUSBAND FRANCIS CALLAWAY SR Occupation GENTLEMAN JUSTICE Compiler DETTA LEE COLE
 Born 1716 Where ESSEX / CAROLINE COUNTY, VIRGINIA Date 1781
 Christened _____ Where _____ Where WASHINGTON, D.C.
 Married _____ Where _____ For Whom DAVID CALLAWAY
 Died 1791 Where WILKES COUNTY, GEORGIA Address _____
 Buried _____ Where _____
 Husband's Father JOSEPH CALLAWAY Husband's Mother UNKNOWN
 Husband's Other Marr FRANCES

Relationship of Person for Whom Compiled
 To Husband _____ To Wife _____

Descended through Child no. _____
 Necessary Explanations WE ARE BELIEVED TO BE
DESCENDED FROM FRANCIS' AND WIFE JANE.
NO TRACE OF HIS SON JOSEPH.

WIFE maiden name in full JANE
 Born _____ Where _____
 Christened _____ Where _____
 Died _____ Where WILKES COUNTY, GEORGIA
 Buried _____ Where _____
 Wife's Father _____ Wife's Mother _____
 Wife's Other Marr _____

SEX	CHILDREN		WHEN BORN & DIED	WHERE BORN & DIED			FIRST MARRIAGE OF CHILDREN
	M. F	GIVEN NAME(S)	SURNAME	DAY MONTH YEAR	TOWN	COUNTY	
1				b. 1754		Bedford	VA Date
M	SAMUEL	CALLAWAY	a. 30 JAN 1836			SURRY	N.C. To MARY
2				b.		Bedford	VA Date
M	Joseph	CALLAWAY		d.			To
3				b.		Bedford	VA Date
M	FRANCIS CALLAWAY, JR.			d.		FRANKLIN	GA. To SARAH BREWER
4				b.			Date
				d.			To
5				b.			Date
				d.			To
6				b.			Date
				d.			To
7				b.			Date
				d.			To
8				b.			Date
				d.			To
9				b.			Date
				d.			To
10				b.			Date
				d.			To

Sources and Where Obtained CALLAWAY JOURNALS
RESEARCH BY CALLAWAY FAMILY ASSOCIATION
MARY SLEIGHT - FALLS CHURCH, VA
AUTOBIOGRAPHY OF ELDER FRANCIS CALLAWAY
RICHARD CALLAWAY AND ALLIED FAMILIES - MRS. F. E. HART

Other Marriages of Children EXAMPLE: No. 3 David Lee DOE (2)
 8 Dec 1862 to Ann May ASH
#3 - Francis, Jr. To 4 Widow Russell

INSTRUCTIONS: Print or Type. Capitalize all Surnames. Give all names in full. Use a separate form for each marriage of Husband or Wife. List Children in order of birth. When there are more than 10 children continue numbering on a second form. For Other Marriage of Husband or Wife record (No.), Date, and Name. Give sources in detail.
 EXAMPLE: Name: John Lee DOE; Date: 2 May 1821; Where: Sparta, White, TN.

FAMILY GROUP RECORD

HUSBAND Joseph CALLAWAY Occupation _____
 Born _____ Where CORNWALL? ENGLAND
 Christened _____ Where _____
 Married _____ Where _____
 Died 1735 Where Essex/CAROLINE Co. VIRGINIA
 Buried _____ Where _____
 Husband's Father _____ Husband's Mother _____
 Husband's Other Marr _____

Compiler DETTA LEE Cole
 Date _____
 Where _____
 For Whom DAVID CALLAWAY
 Address _____

Relationship of Person for Whom Compiled
 To Husband _____ To Wife _____
 Descended through Child no. _____

WIFE maiden name in full _____ NO INFORMATION
 Born _____ Where _____
 Christened _____ Where _____
 Died 1735 Where Essex/CAROLINE, Co., VA.
 Buried _____ Where _____
 Wife's Father _____ Wife's Mother _____
 Wife's Other Marr _____

Necessary Explanations NO TRACE HAS BEEN FOUND OF JOHN, BORN #7, JOSEPH #6 IS SAID TO HAVE DIED OF FEVER WHEN YOUNG, ELIZABETH MAY HAVE MARRIED WILLIAM BRAMLETT AND ANNE MAY HAVE MARRIED JAMES STOPPILL /STURGILL

INDICATORS: Print or Type. Capitalize all Surnames. Give all names in full. Use a separate form for each marriage of Husband or Wife. List Children in order of birth. When there are more than 10 children continue numbering on a second form. For Other Marriage of Husband or Wife record (No.), Date, and Name. Give sources in detail.
 EXAMPLE: Name: John Lee DOE; Date: 2 May 1821; Where: Sparta, White, TN.

SEX M, F	CHILDREN		WHEN BORN & DIED DAY MONTH YEAR	WHERE BORN & DIED			FIRST MARRIAGE OF CHILDREN
	GIVEN NAME(S)	SURNAME		TOWN	COUNTY	STATE OR COUNTRY	
1			b. 12 OCT 1712	Essex/CAROLINE	VA	Date _____ 1735	
M	THOMAS	CALLAWAY	d. 1800	ASHC.	N.C.	To MARY BAKER	
2			b. 1714	Essex/CAROLINE	VA	Date 8 JANUARY 1735	
M	WILLIAM	CALLAWAY	d. 1777	Bedford	VA	To ELIZABETH TILLEY	
3			b. 1716	Essex/CAROLINE	VA	Date _____	
M	FRANCIS	CALLAWAY	d. 1791	WILKES	GA.	To FRANCES	
4			b. 17 JUNE 1717	Essex/CAROLINE	VA	Date _____	
M	RICHARD	CALLAWAY	d. 8 MARCH 1780	POONESBOROUGH	Ky	To FRANCES WALTON	
5			b. _____	Essex/CAROLINE	VA	Date _____	
M	JAMES	CALLAWAY	d. 1773	Bedford	VA	To SARAH BRAMLETT ?	
6			b. _____	Essex/CAROLINE	VA	Date _____	
M	Joseph	CALLAWAY	d. _____	Essex/CAROLINE	VA	To _____	
7			b. _____	? Essex		Date _____	
M	JOHN	CALLAWAY	d. _____	? Essex/CAROLINE	VA	To _____	
8			b. _____	Essex/CAROLINE	VA	Date _____	
F	ELIZABETH	CALLAWAY	d. _____			To _____	
9			b. _____	Essex/CAROLINE	VA	Date _____	
F	ANNE	CALLAWAY	d. _____			To _____	
10			b. _____			Date _____	
			d. _____			To _____	

Sources and Where Obtained CALLAWAY JOURNALS
RESEARCH DONE BY CALLAWAY FAMILY ASSOCIATION
RICHARD CALLAWAY & ALLIED FAMILIES - MRS. A. E. HART

Other Marriages of Children EXAMPLE: No. 3 David Lee DOE (2) 8 Dec 1862 to Ann May ASH
 #2 - WILLIAM TO ELIZABETH CRAWFORD - 1752
 #3 - FRANCIS TO JANE
 #4 - RICHARD TO ELIZABETH (JONES) HOY

FAMILY GROUP RECORD

HUSBAND SAMUEL CALLAWAY Rev. WAR SOLDIER
 Occupation FARMER
 Born 1754 Where Bedford, County VA.
 Christened _____ Where _____
 Married _____ Where _____
 Died 30 JANUARY 1836 Where SURRY Co. NC.
 Buried _____ Where PROBABLY MITCHELLS CHAPEL, YADKIN Co, NC
 Husband's Father FRANCIS CALLAWAY, SR Husband's Mother JANE?
 Husband's Other Marr _____

Compiler DETTA Lee Cole
 Date _____
 Where _____
 For Whom DAVID CALLAWAY
 Address _____

Relationship of Person for Whom Compiled
 To Husband _____ To Wife _____
 Descended through Child no. _____

WIFE maiden name in full MARY (Possibly JONES, FERREE OR SPEER) NO PROOF
 Born _____ Where Bedford Co. VA. ? SURRY Co. NC. ?
 Christened _____ Where _____
 Died _____ Where SURRY Co. NC.
 Buried _____ Where PROBABLY MITCHELLS CHAPEL, YADKIN Co. NC.
 Wife's Father _____ Wife's Mother _____
 Wife's Other Marr _____

Necessary Explanations #4 Below, JOHN, IN 1850 WAS LIVING with his Nephew DANIEL (SON OF JAMES & SUSAN) HE WAS NOT THERE IN 1850 - HE WAS A CRIPPLE & UNMARRIED There WAS A MARY, BORN 1800, died 1825 who MUST HAVE BEEN A CHILD OF SAMUEL AND 'MARY'. She is BURIED in the SPEER FAMILY Plot in YADKIN Co. N.C.

INSTRUCTIONS: Print or Type. Capitalize all Surnames. Give all names in full. Use a separate form for each marriage of Husband or Wife. List Children in order of birth. When there are more than 10 children continue numbering on a second form. For Other Marriages of Husband or Wife record (No.), Date, and Name. Give sources in detail.
 EXAMPLE: Name: John Lee DOE; Date: 2 May 1821; Where: Sparta, White, TN.

SEX	CHILDREN		WHEN BORN & DIED			WHERE BORN & DIED			FIRST MARRIAGE OF CHILDREN	
	M, F	GIVEN NAME(S)	SURNAME	DAY	MONTH	YEAR	TOWN	COUNTY		STATE OR COUNTRY
1	F	NANCY	CALLAWAY	b.		1786		SURRY	NC	Date 17
2	M	FERREE	CALLAWAY	d.	AFTER	1865		AUSTIN	TEXAS	To JOEL LAKEY
3	M	JAMES	CALLAWAY	b.		1782		SURRY	NC	Date 18 OCT. 1803
4	M	JOHN	CALLAWAY	d.	16 MARCH	1866		SURRY	NC	To HANNAH WALKER
5	M	SAMUEL CALLAWAY, JR.	CALLAWAY	b.		1800		YADKIN	NC	Date To SUSAN COCKERHAM
6	M	ISRAAC	CALLAWAY	b.		1791?		SURRY	NC	Date To SINGLE
7	F	MARY	CALLAWAY?	b.	31 Aug	1800		SURRY	NC	Date To RACHEL
8				d.	10 May	1825	Old Speer Cemetery near Boonville	YADKIN	NC	Date 4 Sept 1823
9				b.						To CATHERINE FOOTE
10				d.						Date

Source and Where Obtained CALLAWAY JOURNALS
MARY Sleight - FALLS CHURCH, VA - CALLAWAY DESCENDANT
GIL ROBERTSON - WINSTON-SALEM, NC - CALLAWAY DESCENDANT
Raleigh N.C. Newspaper - 1836 for SAMUEL SRS OBITUARY
SURRY Co. NC. HERITAGE BOOK 1983
U.S. FEDERAL CENSUS
WILLS OF SAMUEL & FERREE CALLAWAY

Other Marriages of Children
 EXAMPLE: No. 3 Dave DOE (2)
 8 Dec 1862 to Ann May ASH

#2 - FERREE c. 1840 TO JANE MACKIE

FAMILY GROUP RECORD

HUSBAND FERREE CALLAWAY Occupation FARMER
 Born 1782 Where SURRY CO. N.C.
 Christened _____ Where _____
 Married 18 OCTOBER 1803 Where SURRY CO. N.C.
 Died AFTER 1865 Where SURRY CO. N.C.
 Buried _____ Where UNION HILL BAPTIST CHURCH, MOUNTAIN PARK, SURRY CO. N.C.
 Husband's Father SAMUEL CALLAWAY Husband's Mother MARY
 Husband's Other Marr JANE MACKIE

Compiler DETTA Lee Cole
 Date _____
 Where 3130 WISCONSIN AVE. N.W. WASH, DC.
 For Whom DAVID CALLAWAY
 Address _____

WIFE ^{maiden name in full} HANNAH WALKER
 Born _____ Where SURRY CO. N.C.
 Christened _____ Where _____
 Died 1839 Where SURRY CO. N.C. (YADKIN CO. AFTER 1850)
 Buried _____ Where PROBABLY MITCHELLS CHAPEL, YADKIN CO. N.C.
 Wife's Father ROBERT WALKER Wife's Mother UNKNOWN
 Wife's Other Marr _____ ROBERTS 2ND WIFE WAS MARY

Relationship of Person for Whom Compiled
 To Husband _____ To Wife _____
 Descended through Child no. _____
 Necessary Explanations SOME OF THE BIRTH AND MARRIAGE RECORDS BELOW PROBABLY ARE IN CORRECT.

INSTRUCTIONS: Print or Type, Capitalize all Surnames. Give all names in full. Use a separate form for each marriage of Husband or Wife. List Children in order of birth. When there are more than 10 children, continue numbering on a second form. For Other Marriage of Husband or Wife record (No.), Date, and Name. Give sources in detail.
 EXAMPLE: Name: John Lee Doe; Date: 2 May 1921; Where: Sparta, White, TN.

SEX	CHILDREN		WHEN BORN & DIED	WHERE BORN & DIED			FIRST MARRIAGE OF CHILDREN
	M, F	GIVEN NAME(S)		SURNAME	TOWN	COUNTY	
1	M	SAMUEL FERREE	CALLAWAY	b. 31 MARCH 1805	SURRY	NC	Date 1825
2	F	NANCY	CALLAWAY	b. 10 JAN 1813	GRAYSON	VA	To ELIZABETH WEATHERMAN
3	F	ELIZABETH	CALLAWAY	d. 29 AUG 1863	SURRY	NC	Date 16 OCT. 1829
4	M	JAMES	CALLAWAY	b. 13 JULY 1817	YADKIN	NC	To WILLIAM BRENDEL
5	M	WILLIAM	CALLAWAY	d. 18 MARCH 1803	YADKIN	NC	Date 22 AUGUST 1837
6	M	ROBERT	CALLAWAY	b. 26 DEC 1814	SURRY	NC	To JACOB BROWN
7	M	WILLIAM	CALLAWAY	d. 3 JULY 1869	YADKIN	NC	Date 23 OCT 1834
8	M	ROBERT	CALLAWAY	b. 26 JULY 1812	SURRY	NC	To SARAH GROSS
9	F?	THERE MAY HAVE BEEN A GIRL NAMED SUSANNA WHO PROBABLY DIED YOUNG - NO TRACE		d. 3 JAN 1829	ASHE	NC	To ANNA BRENDEL
10				b. 1819	WILKES	NC	Date
					SURRY	NC	To CAROLINE (SARAH) GILLUM
							Date
							To
							Date
							To
							Date
							To

Sources and Where Obtained FERREE CALLAWAY'S WILLS
U.S. FEDERAL CENSUS RECORDS
Dorothy Todd - ROSTON, VA
Gil ROBERTSON - WINSTON SALEM, NC. } FERREE'S DESCENDANTS
FAMILY BIBLE & FAMILY RECORDS
CORRESPONDENCE BETWEEN my mother, Lucille CALLAWAY Cole & Sue CALLAWAY
"HERITAGE OF SURRY CO. N.C. - 1983", "HERITAGE OF YADKIN CO. N.C."

Other Marriages of Children
 EXAMPLE No 3 David Lee Doe (2)
 6 Dec 1862 to Ann May ASH

FAMILY GROUP RECORD

HUSBAND FERRIE CALLAWAY Occupation FARMER
 Born 1782 Where SURRY CO. N.C.
 Christened _____ Where _____
 Married 1840 Where -
 Died AFTER 1865 Where SURRY CO. N.C.
 Buried _____ Where UNION HILL BAPTIST CHURCH, MOUNTAIN PARK, SURRY CO. N.C.
 Husband's Father SAMUEL CALLAWAY Husband's Mother MARY
 Husband's Other Marr HANNAH WALKER

Compiler DATTA Lee COLE
 Date _____
 Where _____
 For Whom DAVID CALLAWAY
 Address _____
 Relationship of Person for Whom Compiled
 To Husband _____ To Wife _____
 Descended through Child no. _____
 Necessary Explanations _____

WIFE maiden name in full JANE MACKIE
 Born 23 NOV. 1803 Where SURRY CO. N.C.
 Christened _____ Where _____
 Died 20 JUNE 1874 Where SURRY CO. N.C.
 Buried _____ Where UNION HILL BAPTIST CHURCH, MOUNTAIN PARK, SURRY CO.
 Wife's Father JOHN MACKIE Wife's Mother NAOMI MOFFITT
 Wife's Other Marr _____

INSTRUCTIONS: Print or Type. Capitalize all Surnames. Give all names in full. Use a separate form for each marriage of Husband or Wife. List Children in order of birth. When there are more than 10 children continue numbering on a second form. For Other Marriages of Husband or Wife record (No.), Date, and Name. Give sources in detail.
 EXAMPLE: Name: John Lee DOE; Date: 2 May 1821; Where: Sparta, White, TN.

SEX	CHILDREN		WHEN BORN & DIED	WHERE BORN & DIED			FIRST MARRIAGE OF CHILDREN
	M. F	GIVEN NAME(S) SURNAME		DAY MONTH YEAR	TOWN	COUNTY	
1	M	JOHN ALBERT CALLAWAY	b. 9 OCT 1846 d. 5 OCT 1905	SURRY	SURRY	N.C.	Date 24 JANUARY 1859 To MARGARET J. HOLCOMB
2	F	ANNA MELISSA CALLAWAY	b. 9 JULY 1842 d. 30 SEPT 1916	SURRY	SURRY	N.C.	Date 27 MAY 1865 To LEMUEL L. HARRIS
3	F	RUTH JANE CALLAWAY	b. 16 JUNE 1845 d. 13 MARCH 1918	SURRY	SURRY	N.C.	Date 22 APRIL 1866 To WILLIAM HARRISON WOLFE
4			b. _____ d. _____				Date _____ To _____
5			b. _____ d. _____				Date _____ To _____
6			b. _____ d. _____				Date _____ To _____
7			b. _____ d. _____				Date _____ To _____
8			b. _____ d. _____				Date _____ To _____
9			b. _____ d. _____				Date _____ To _____
10			b. _____ d. _____				Date _____ To _____

Sources and Where Obtained _____

Other Marriages of Children EXAMPLE: No. 3 David Lee DOE (2)
 8 Dec 1882 to Ann May ASH
 #1 - JOHN ALBERT - MARRIED 2ND - NANCY MCCANN
 #2 - ANNA MELISSA MARRIED 1ST TO NATHAN CRISTEVENS

CHARLES CALLAWAY, b. June 7, 1752, Bedford Co., Va. (son of Col. William Callaway and his (2) wife, Miss Crawford); d. Bedford Co., Va., 1827; mar. 1768, Judith (Early) Pate, b. Bedford Co., Va., 1752; d. 1814. (Judith Early, dau. of Jeremiah Early and Sarah Anderson, mar. (1) John Pate; they had one son, John.) Charles Callaway was a REV. SOLDIER of Va., enlisted at Staunton, Va., as a member of Capt. Hazen's Co. of Continental Troops, Dec. 1777. He was paid at Yorktown, Va. for his services in the Army.

Children:

1. Joel, b. 1769; mar. 1793, Lucy Ashton.
2. Achilles, b. 1771.
3. William, b. 1773.
4. Sarah, b. 1775; mar. John Anderson.
5. James, b. 1777; mar. Ellen Lewis.
6. Mary, b. 1779; d. 1854.
7. Charles, b. 1781; mar. Eliza Green.
8. Judith, b. 1783; mar. William Shands.
9. John C., b. 1785; mar. Anna Dodson.
10. Francis, b. 1787; mar. Elizabeth Graham.
11. Henry, b. 1792; mar. Miss Lewis.

(Family of Jeremiah Early and Descendants, by R. H. Early.)

JAMES CALLAWAY, b. 1736, Bedford Co., Va.; d. 1809 in New London, Campbell Co., Va. (son of William Callaway and his (1) wife, Elizabeth Tilley). He mar. (2) 1777 Elizabeth Early (dau. of Jeremiah Early and Sarah Anderson), b. Va., 1759; d. 1796. He served as County-Lieutenant of Bedford Co. during the Revolution; as a REV. SOLDIER commanded a Va. Regiment at the Battle of King's Mountain as Colonel.

Children:

1. Jeremiah (1778-1812), unm.
2. William, b. 1779; mar. Nannie Crump.
3. John, b. 1781; mar. (1) Mary Hairston; (2) America Hairston.
4. Sarah, d. y.
5. George, b. 1785; mar. 1811, Mary Eliza Cabell.
6. Abner Early, b. 1787; mar. Miss Lewis; they moved to Missouri.
7. (Rev.) Thomas, b. 1789; mar. 1811, Lucinda Anderson.
8. Catherine, b. 1792; mar. 1811, William Langhorne.

(Ref. The Family of EARLY, by R. H. Early, Lynchburg, Va., 1920.)

THOMAS CAMP, b. in Va., Culpeper Co., Feb. 8, 1717; d. at Ireland Ford, N. C., 1798. He mar. Winnifred Starling. He was a REV. SOLDIER of Va. and N. C. His place of residence during the Rev. War was Halifax Co., Va. He fought at the Battle of King's Mountain with five of his sons, also REV. SOLDIERS. (N. S. D. A. R. 104748; 171971.)

Children (known, perhaps others):

1. Edmund, b. 1739.
2. Joseph, b. 1741.

3. John, b. 1743; mar. Mary Tarpley.
4. Thomas, b. 1747; mar. Susan Wagner. (See McCall's Roster of Rev. Soldiers in Ga.)
5. Starling, b. 1749.
6. Hosea, b. 1751.
7. William, b. 1753; mar. Miss Cantrell.
8. Alfred, b. 1755.
9. Benjamin, b. 1757; mar. Elizabeth Dykes.
10. Elizabeth, b. 1759.
11. Joel, b. 1761.

CHARLES CARDIN, b. Va. 1765, moved to Mecklinburg Co., N. C. and enlisted as a REV. SOLDIER in Capt. Wood's Co. of Horse in N. C. Reg. commanded by Col. Malmedy, July 5, 1781. Served until 1782. (D. A. R. Roster of Rev. Soldiers of N. C., page 617.) He mar. 1789 in N. C., Milly — and d. Nov. 1815, Pulaski Co., Ga. She drew land as the Widow of a REV. SOLDIER in Lee Co., Ga., April 16, 1836, a resident of Sparrow's District, Pulaski Co., Ga. She d. there 1836.

Children (known):

1. John, a Soldier of the War of 1812, of Pulaski Co., Ga.
2. Charles, Jr., b. in N. C.; mar. Oct. 20, 1816, Sarah McGill. Soldier of War of 1812.
3. Thomas, b. 1793, N. C.; mar. Treacy —. Soldier of War of 1812 from Pulaski Co., Ga.
4. Freeman David, b. in N. C., 1801; mar. Elizabeth —. He d. Randolph Co., Ga., will probated Dec. 12, 1832. She d. 1839. (U. S. D. A. R. No. —; Vol. 22 McCall Collections at State Dept. of Archives, Atlanta, Ga.; Land Lottery of Ga. 1827.)

JOHN CARGYLE, b. 1719, Va.; d. 1785, Greene Co., Ga.; mar. Catherine Reno (spelled Reneau), b. 1726, Va.; d. 1784 in Ga. They moved from Va. to Goose Pond, Broad River Settlement, Ga. (now Elbert Co.) He was a REV. SOLDIER, served in Capt. Porterfield's Co. 11th and 15th Va. Regiment Col. Daniel Morgan. Received bounty land in Ga. for his services.

Children (known):

1. CHARLES, b. 1764, Va.; d. 1846; mar. Mary (Polly) Hammett, b. 1773; d. 1828. He was a REV. SOLDIER.
 2. John.
 3. Catherine, mar. Capt. John O. Stuart.
- (U. S. D. A. R. 112820.)

DUDLEY CARLETON, b. in Mass.; d. in Vermont at the age of 90 years; mar. in Mass., Mehitable Baker; and they moved to Vermont before the Revolutionary War. He was a REV. SOLDIER and served as Capt. under Col. Ethan Allen of Vermont throughout the War.

Their son, Dudley Carleton, Jr., b. in Vermont; mar. Sarah Carter (dau. of William and Polly A. (Woodman) Carter of Vermont.) He was a Soldier of the War of 1812.

Their son, H. N. Carleton, b. 1829 in Vermont; moved to

JOHN BURCH, b. Va. 1750; d. Hancock Co., Ga. 1818. Served in Henry Co., Va., on muster roll of Capt. Jones Tarrant's Co. and Col. Abraham Penn's Regiment. Mar. in Va. SARAH PHILIPS (1753-1840).

Children:

1. Gerard, b. Va. 1782; mar. (1) Susan Simms (dau. of ROBERT SIMMS, a *Rev. Sol.* and his wife, SARAH DICKINSON, a *Rev. Patriot* for whom the Sarah Dickinson Chapter D. A. R. of Newnan, Ga. was named.) He mar. (2) Elizabeth Beckham.
2. John, mar. (1) Miss Sampson; (2) Obedience Dutiful (Bugg) Cobb.
3. William P.
4. Richard C., mar. 1822 Martha Matilda Jernigan.
5. Jane, mar. Richard L. Watson.
6. Elizabeth, mar. Arthur Fort.
7. Saleta, mar. Needham Jernigan.
8. Morton Newman, mar. Mary (Ballard) Figg.

FORD BUTLER, b. S. C.; d. Wilkinson Co., Ga. 1817. Mar. Martha (called Patsey). A *Rev. Sol.* and received bounty land in Ga. for his services, 287½ acres in Franklin Co., Ga. Heirs in will Wilkinson Co., Ga., besides wife, were:

1. Malachi (Mallekia).
2. Sally.
3. Joel, mar. (1) —Culpepper; (2) Belinda Ashley. (Perhaps other children.)

PATRICK BUTLER, b. Hanover Co., Va. Mar. 1, 1760; d. Elbert Co., Ga. 1838. Enlisted from Mecklenburg Co., Va. Served as private under Capt. James Anderson, Col. Nelson's Va. Reg. Received pension for services in 1833. Mar. REBECCA—

Children:

1. John (1780-1830), mar. 1806 Elizabeth Hubbard. (Other children not known.)

WILLIAM BUTTRILL, b. Va. 1763; d. Butts Co., Ga., 1858. Served under GEN. NATHANIEL GREENE in Ga. Mar. MARY WILLIAMS of Va. Lived in Jasper Co., Ga.

Children:

1. Thomas, mar. Luranie Bonner.
2. William, mar. Mary Fold.
3. Elizabeth, mar. —Barnett.
4. Nancy, mar. Dr. Jesse George.
5. Mary, mar. —Ford.
6. Burwell, mar. Marion Elizabeth Moseley.
7. Asa, mar. Lucile Manley.
8. Brittain, mar. (1) Louise Hudson; (2) Emmaline McCord.
9. John, mar. Anne Allston.
10. Jesse.

SAMUEL BUXTON, b. Va.; d. Ga. On muster roll of militia belonging to the upper counties of Ga.; served under Gen. Wayne at Ebenezer 1782. Mar. NANCY PLUMMER.

Their son:

William Buxton, b. Burke Co., Ga., 1791, mar. Rebecca Heath (dau. of JORDAN HEATH, b. in S. C.; d. Burke Co., Ga., a *Rev. Sol.*, wounded at the Siege of Charleston, and his wife, Christian Wimberly).

GEORGE CABANISS, b. Va.; d. Baldwin Co., Ga., 1815 (son of NATHAN CABANISS, *Rev. Sol.* of Va.) Served as a *Rev. Sol.* Mar. PALATIA HARRISON (dau. of Henry Harrison, of Berkeley Co., Va.)

Children:

1. Henry.
2. Elijah.
3. H. B.
4. Mathew.

5. George.
6. Eldridge Guerry.
7. Mary.
8. Sandall.
9. Rebecca.
10. Palatia.
11. Dau., mar. Elisha Greer.

JOHN CALLAWAY, b. Bedford Co., Va., 1750; d. Wilkes Co., Ga., 1821. Served as Major, Bedford Co. Va., Militia. Received bounty land for his services in Ga. Mar. 1770 BETHANY ARNOLD (1752-1840). (His brothers, JACOB, JOSEPH, and ISAAC CALLAWAY were also *Rev. Sols.*)

Children (from will):

1. John, Jr.
2. Lydia, mar. — Thrash.
3. Betsey, mar. — Jarrell.
4. Dau., mar. — Whittaker.
5. Pheribee, mar. REUBEN STROZIER, *Rev. Sol.*
6. Mary, mar. — Thrash.
7. Nancy, mar. Daniel Carrington.
8. Addah, mar. — Milner.
9. Bethany, mar. Joseph Talbot.
10. Enoch (1792-1859), mar. 1811 Martha Reeves.
11. Job (1780-1819), mar. Tabitha Lawrence. (Other children.)

JOHN CALDER (CAULDER) (son of Alexander Calder of S. C.), b. S. C. 1762; d. McIntosh Co., Ga., Jan. 24, 1845. Received pension for his services as a *Rev. Sol.* 1832. Served as private Ga. Militia, commanded by Gen. Elijah Clarke; was at the Siege of Augusta. Served as a Soldier in S. C. (Light Horse) under Capt. Harvie, Col. Samuel Hammond. Was wounded at Battle of Eutaw Springs. Joined Col. Hammond's Reg. at Saluda. Marched in Indian Expedition at Battle of Little Terrapin under Gen. Pickens. Served under Captains Jesse and William Thompson and was discharged at Perkins Mill, S. C. (Record certified to by Allen B. Powell, of McIntosh Co., Ga., Nov. 21, 1833, President of Ga. Senate and *Sol. in War of 1812*). Mar. Dec. 24, 1787 (1) PHOEBE HAUGHTON (or Horton) in Liberty Co., Ga. She d. McIntosh Co., Ga., May 17, 1803. He mar. (2) Mar. 15, 1804 WINWOOD F. RICHEY, d. Feb. 10, 1854. He was also a *Sol. of War of 1812*. (The grave of JOHN CALDER, *Rev. Sol.*, at "Contentment," the Calder Plantation, McIntosh Co., Ga. has been marked.)

Children by (1) wife, Phoebe Haughton.

1. Sarah, b. Oct. 4, 1788, mar. William Houghton (Horton) Hazzard.
2. Mary, b. Nov. 9, 1790, mar. Allen Beverly Powell. (*Sol. of War of 1812*).
3. Ann, b. Mar. 8, 1792.
4. Esther, b. Mar. 1, 1794.
5. Henrietta, b. Feb. 3, 1796.
6. Maria, b. July 1, 1798.
7. Alexander H., b. July 6, 1801.
8. John, b. 1803.

Children by (2) wife, Winwood F. Richey.

1. John Morrison, b. Mar. 28, 1807; d. 1834.
2. James Richey, b. Oct. 22, 1808; d. 1837.
3. Catherine A., b. Oct. 21, 1810.
4. Robert Patrick, b. Nov. 23, 1813; d. 1818.
5. William McKay, b. Jan. 10, 1816; d. 1839.
6. Margery, b. Mar. 6, 1818.
7. Hugh P., b. April 20, 1820; d. 1822.
8. Allen Powell, b. June 25, 1822; d. 1824.
9. A. Seraphina, b. Dec. 8, 1824; d. 1824.
10. George W., b. May 27, 1827.
11. Eugene M., b. Sept. 9, 1830.

JOHN CALDER (Caulder), b. in S. C., 1762; d. McIntosh Co., Ga., Jan. 24, 1845. Received pension for his services as a REV. SOLDIER 1832. Served as private Ga. Militia, commanded by Gen. Elijah Clarke; was at the Siege of Augusta. Served as a Soldier in S. C. (Light Horse) under Capt. Harvie, Col. Samuel Hammond. Was wounded at Battle of Eutaw Springs. Joined Col. Hammond's Reg. at Saluda. Marched in Indian Expedition at Battle of Little Terrapin under Gen. Pickens. Served under Captains Jesse and William Thompson and was discharged at Perkins Mill, S. C. (Record certified to by Allen B. Powell, of McIntosh Co., Ga., Nov. 21, 1833). He mar. (1) Dec. 24, 1787, Phoebe Haughton (or Horton) in Ga., d. McIntosh Co., Ga., May 17, 1803; mar. (2) Mar. 15, 1804, Winwood F. Rickey, d. Feb. 10, 1854.

Children by (1) wife:

1. Sarah, b. Oct. 4, 1788.
2. William Horton Hazzard.
3. Mary, b. Nov. 9, 1790; mar. Allen Beverly Powell.
4. Ann, b. Mar. 8, 1792.
5. Esther, b. Mar. 1, 1794.
6. Henrietta, b. Feb. 3, 1796.
7. Maria, b. July 1, 1798.
8. Alexander H., b. July 6, 1801.
9. John, b. 1803.

Children by (2) wife:

10. John Morrison, b. Mar. 28, 1807; d. 1834.
11. James Rickey, b. Oct. 22, 1808; d. 1837.
12. Catherine A., b. Oct. 21, 1810.
13. Robert Patrick, b. Nov. 23, 1813; d. 1818.
14. William McKay, b. Jan. 10, 1816; d. 1839.
15. Margery, b. Mar. 6, 1818.
16. Hugh P., b. April 20, 1820; d. 1822.
17. Allen Powell, b. June 25, 1822; d. 1824.
18. A. Seraphina, b. Dec. 8, 1824; d. 1824.
19. George W., b. May 27, 1827.
20. Eugene M., b. Sept. 9, 1830.

(The grave of JOHN CALDER, REV. SOLDIER has been marked through the Atlanta Chapter, D. A. R. by his descendants, Mrs. DeLos L. Hill and Mrs. Thomas C. Mell, Atlanta, Ga. They also marked the grave of ALLEN BEVERLY POWELL of McIntosh Co., Ga., a Soldier of 1812).

JOHN CALLAWAY, b. Bedford Co., Va., 1750; d. Wilkes Co., Ga., 1842. Served as Major, Bedford Co. Militia, Va. Received bounty land for his services in Ga. Married 1770, Bethany Arnold (1752-1842).

Children:

1. John, Jr.
2. Joseph.
3. Jacob.
4. Isaac, mar. Polly Barnett

5. Pheribee, mar. REUBEN STROZIER, REV. SOLDIER.
6. Mary, mar. — Thrash.
7. Nancy, mar. Daniel Carrington.
8. Addah.
9. Bethany, mar. Joseph Talbot.
10. Enoch (1792-1859), mar. 1811, Martha Reeves.
11. Job (1780-1819), mar. Tabitha Lawrence.
3 other children.

JAMES CAMERON, b. 1761; d. in Ga., 1840. Served as REV. SOLDIER. Received land in Cherokee Land Lottery 1827 for his services while living in Jasper Co. Married Sarah Brown.

Children:

1. David (1796-1849), mar. Mary Lyle.
2. Thomas, mar. Nancy Stephens.
3. James Hawthorne (1800-1850), mar. Emma Castleberry.
4. Flora, mar. — Lorraine.
5. Benjamin H., mar. Mrs. Eliza Gilmer.
6. Janie, mar. James Lloyd.
7. Susie, mar. Benjamin Wilson.
8. William.
9. Sarah, mar. James Wilson.

BENJAMIN CAMP, b. in Va., 1757; d. in Jackson Co., Ga., 1832. Served as private in Capt. Nathaniel's Welch Co., Col. Wm. Brent, 2nd Va. Reg. Married 1776, Elizabeth Dykes.

Child:

1. Joseph Camp (1779-1854), mar. 1799, Elizabeth Camp (dau. of THOMAS CAMP, JR., b. in Va.; d. in S. C., private 2nd Va. Reg., and his wife Susan Wagner; and granddau. of THOMAS CAMP, SR., b. in Va., 1717; d. in N. C., 1798, a REV. SOLDIER and PATRIOT and his wife Winifred Starling. They had 5 sons who fought at the Battle of King's Mt. One son, JOHN CAMP (son of Thomas Camp, Sr.) b. Brunswick Co., Va.; d. 1818, Jackson Co., Ga. Served as private Va. Troops. Married Mary Tarpley.)

SAMUEL CAMP (son of ICHABOD CAMP, b. 1726, Milford, Conn.; d. 1786 in Illinois, a REV. SOLDIER of Conn., and his wife Content Ward), was b. Durham, Conn., May 14, 1752; d. Warren Co., Ga., Aug. 18, 1827. Quartermaster in Col. Gabriel Penn's Va. Reg. Albermarle Barracks, 1779. Also served Quartermaster Va. Troops. Married Amherst Co., Va., Mary Banks, 1776.

Children:

1. Madden.
2. Cecilius.
3. Chandler, mar. Mary Harwell.
4. Sarah, mar. James Ledbetter.
5. Nancy, mar. — Williams.

Additions and Corrections for the Callaway Census Records 1790-1860

Correction: Missouri, p. 159 1850 census shown as St. Clair County
should be St. Charles County

Additions:

1840, Kentucky, Ohio Co.

Simmons, William M 30-40

In special column for Revolutionary Soldiers/ Pensioners
Chesley Callaway age 81

1860, Missouri, St. Charles County Dardenne Twp. P.O. Cottleville
p. 196 #1499/ 1496 August 2, 1860

Fortunatus Castlio	39 M	MO	Farmer
Phebe Castlio	28 F	MO	
Oscar Castlio	6 M	MO	
Ella May Castlio	4 F	MO	
Martin L. Castlio	2 M	MO	
Thomas Calloway	56 M	MO	Farm Hand
Charles Dayton	24 M	MO	Farm Hand
Abner Bigelow	33 M	MO	Farmer
Hurldy Bigelow	23 F	MO	

Fortunatus' real property 11250, personal prop. 6500

1860, Oregon, Eugene Precinct, P.O. Eugene
p. 258 # 181

Charles Callaway	41 M	KY	Farmer
Elizabeth Callaway	31 F	KY	Housewife
John P. Callaway	14 M	MO	
Andrew (Van Nordwick)	10 M	MO	
Charles H. Callaway	9 M	MO	
James H. Callaway	7 M	OR	
Mary R. A. Callaway	5 F	OR	
Thomas J. Callaway	1 M	OR	

The information was
found by Mrs. Callaway
Schell (Mrs. Edmund Schell)
in the Emmitt ISAAC

HOUSE IN THE SPRING
of 1987.

They have
donated this information
to the Genealogical
Society Mutual
File at S.C.C.

Samuel Callaway was born
March 31, 1805; His wife Elizabeth
was born December 1801

James Reid Callaway was born
May 20, 1826.

Mary M. Callaway was born Aug 22, ¹⁸³¹

Samuel H. Callaway was born
April 2, 1829.

Aquily Callaway was born July 25, ¹⁸³⁰

Sarah A Callaway was born May 1, 1832

Hannah E. Callaway was born
February 22, 1834.

Elizabeth C Callaway was born
June 10, 1836.

Martha J. Callaway was born
March 5, 1838.

William H. Callaway was born
January 16, 1840.

Nancy J. Callaway was born
April 17, 1842.

John H. Callaway was born
January 16, 1844.

Christopher C. Callaway was born
April 17, 1842.

R. E. Callaway was born July 30, 18
Sarah A Callaway was born
Sept 29, 1864

Mattie Lucille Callaway
was born August 9, 1882.

Sarah A Callaway Died October 24, 186

Alice Callaway Died Aug 10, 1866

Sarah A. Trimbale Died Nov 8, 188

C. C. Callaway Died Feb. 15, 1885

James R. Callaway died Feb 9, 191

Mary M. Callaway Died Feb 26, ~~1894~~
(1909)

Samuel Callaway Died Feb 19, 189

Elizabeth Callaway Died May 25, 1891

Addie Isaacs Died Feb. 15, 1902

NAMES: WATSON, John Henry
PLACES: Sharon, Windsor, VI

ENTER ALL DATA IN THIS ORDER:
DATES: 14 Apr 1794

To indicate that a child is an ancestor of the family representative, place an "X" behind the number pertaining to that child.

HUSBAND *Callaway, Samuel Jr*
 Born _____ Place _____
 Chr. _____ Place _____
 MARR. _____ Place _____
 Died _____ Place _____
 Bur. _____ Place _____
 HUSBAND'S FATHER *Samuel Callaway Sr* HUSBAND'S MOTHER *Mary*
 HUSBAND'S OTHER WIVES _____

WIFE *Rachel*
 Born _____ Place _____
 Chr. _____ Place _____
 Died _____ Place _____
 Bur. _____ Place _____
 WIFE'S FATHER _____ WIFE'S MOTHER _____
 WIFE'S OTHER HUSBANDS _____

SEX M F	CHILDREN		WHEN BORN			WHERE BORN			DATE OF FIRST MARRIAGE		WHEN DIED		
	List Each Child (Whether Living or Dead) in Order of Birth	Order of Birth	DAY	MONTH	YEAR	TOWN	COUNTY	STATE OR COUNTRY	TO WHOM	DAY	MONTH	YEAR	
	<i>Samuel</i>					<i>1850 Census</i>							
	<i>Elijah</i>												
	<i>Francis</i>												
	<i>Mary</i>												
	<i>Martha</i>												
	<i>Vina</i>												
	<i>Clarisy</i>												
	<i>Labelia</i>												
	<i>Rachael</i>												

SOURCES OF INFORMATION _____ OTHER MARRIAGES _____

SCHEDULE 1—Free Inhabitants in

in the County of Grayson

of Virginia enumerated by me, on the 27th day of August 1860. Wm W Dickins Sheriff

Post Office Independence

Dwelling-houses— numbered in the order of visitation.	Families numbered in the order of visitation.	The name of every person whose usual place of abode on the first day of June, 1860, was in this family.	DESCRIPTION.			Profession, Occupation, or Trade of each person, male and female, over 15 years of age.	VALUE OF ESTATE OWNED.		Place of Birth, Naming the State, Territory, or Country.	Married within the year.	Attended School within the year.	Persons over 20 years of age who cannot read & write.	Whether dumb, blind, idiotic, pa convict.
			Age	Sex	White Black or Mixed		Value of Real Estate.	Value of Personal Estate.					
1	2	3	4	5	6	7	8	9	10	11	12	13	14
1		And C. Poe	5	F					ga				
2		Osac	4	M					ga				
3		Richard Poe	2	M					ga				
4	815-775	Bayville Taylor	26	M		laborer		90	ga				
5		Mary	17	F					ga				
6		Bro. W	63	M					ga				
7		Oliver	6 1/2	M					ga				
8		Elizabeth	40	F					ga				
9	816-776	Minnow Porter	29	M		Farmer	600	600	ga				
10		Ruth	26	F					ga				
11		Nancy	7	F					ga				
12		Josiah	5	M					ga				
13		Robert	4	M					ga				
14		Benjamin	1	M					ga				
15	817-777	Jas W. Poe	36	M		Farmer	500	100	nc				
16		Juliana	37	F					ga				
17		Gathard P.	16	M					ga				
18		John A.	15	M					ga				
19		Elizabeth	13	F					ga				
20		Sarah	11	F					ga				
21		Wm C.	5	M					ga				
22		Nancy	3	F					ga				
23		Lance M.	1	M					ga				
24	818-778	Janiss Bond Sr	59	M		Farmer	1500	4250	ga				
25	819-779	Marshall McCalloway	34	M	X	Farmer	1700	500	nc				
26		Mary	34	F					ga				
27		Lev	16	M	X				nc				
28		Levi	11	F	X				nc				
29		John	9	M	X				nc				
30		Mehala	7	F					ga				
31		Adria	5	F					ga				
32		Philo	2 1/2	F					ga				
33	820-780	Joseph Hammer	57	M		laborer		10	ga				
34		Susan	55	F					ga				
35		Charity	60	F					ga				
36		Charity A.	4	F					ga				
37	821-781	Casper Anderson	25	M		laborer		80	ga				
38		Sarah	27	F					ga				
39		Andrew C.	4	M					ga				
40		Colia A.	2	F					ga				

Freeman

A letter from Vallie Gillespie Allman was printed here in our last issue. She wants to know if William Freeman was related to Samuel Freeman who was one of the very early settlers in Surry and she wants to know who was the father of her ancestor Elisha Freeman.

William Freeman came to Surry during the time of the Revolution in the 1770s. The word is that he was the brother of Samuel and they came from the Chowan/Bertie County area of Northeast North Carolina.

Samuel came to the area when it was still Rowan County, settling on the Yadkin river near present day Siloam. He sent for his brother William to come. William was active in the Surry Courts, being present and on juries and committees at every Quarter Session.

Samuel sold William 100 acres of land near the Yadkin River in 1778 and William received a grant of 167 acres where the Ararat River enters the Yadkin. That was at Siloam.

William left a will when he died in 1802. He names wife Sarah, sons Josiah, William, Tyre, Noah, John Richard and David. Daughters named in the will are Kiddy Mitchell, Mary (called Polly), and Penelope Haines. His will can be found in Surry County Will Book 3, p. 48a.

William gave his son David some land. The 1850 census shows David, age 69, and wife, Jerusha, age 67, in house #1112. Living around him are their children: Elisha in house #1109; daughter Lucinda, who married Crawford Wall, in house #1113; and daughter Mary who married John Reid in house #1114.

We hope this helps Mrs. Allman in her family search. Below are some letters and information from Ezekiel and Hugh Freeman, sons of Elisha, who fought in the Civil War.

Letter from E.D. (Ezekiel) Freeman to his mother, Mary

(not dated)

Beauford Co. N.C. Camp near Washington

Dear Mother. I have the present opportunity of dropping you a few lines to let you know that I am well at this time and hoping when these few lines come to hand they may find you all well and doing well. I received a letter from you the 18th of March and was glad to hear from you all. I have had no chance of writing to you in-sometime. I have been laying here in the woods without any tents. They have been a fighting here about three week with the cannons. We have had some fighting with small arms but not much. One man got his legs shot off and Col. Green got wounded. I have not seen since I left.

I want you to write all the news you can. I want you to write how all the _____ is getting along and how you are getting along with your work. I want to come home very bad but I dont know when I can leave. If I never meet you in this world again I will meet you in heaven my dear brothers and sisters. I want to see you all but it is so I cannot see you

now but I hope to see you in time to come. I want you to be smart and mind your mother. I would like to see Uncle Hugh's folks. I should like to hear from them. You need not write to me no more unless you can send it by hand til I write to you again. I must close by saying again your affectionate son until Death.

E.D. Freeman to
Mary Freeman

Letter from E.D. (Ezekiel) Freeman to his mother, Mary

N. Carolina Camp near Goldsborough

Dear Mother. I seat my self to wright to you. This will inform you that we are well at the present time hoping these few line will find you well and doing well. We got hear this evening. I am very well Satisfyed with my move as far as I have tried this pace tho we are expecting a Battle near hear in a few days tho we are doubting that it will come off. I think most of the boys want to get into it and if we do I hope the God of Battle will be with us and bring us out victorius for I think we are in a Just

cause. There fore if I never see you all again I hope to meet with you in that place which remains for the people that love God. We have been traveling for two days and nights and are somewhat tired it is not about _____ in the night and I am very sleepy and I must bring this to a close for the present time by asking you to wright soon and give me all the nuse. Direct your letter to Goldsborough N.C. 2nd Batallion Co B in car of Lt. Norman.

E.D. Freeman to Mary Freeman
January 11, 1863

Letter from E.D. (Ezekiel) Freeman to his mother, Mary
Jan 8, 1863

Headquarters near Goldsborough NC

My dear and affectionate Mother, I avail myself of the earliest practicable moment to respond to your kind favor which I received by the perturbation of Capt. McGuffin. I was truly glad to hear from you and especially to learn that you were well. I have nothing special to write at this time. We all landed here safe-

See FAMILY, page 11

Family

Continued from page 10

ly last Sunday the 4th, this inst from our quarters at the Breastworks in the Old Dominion. However, we left a few of our sick. Hugh has been pretty sick since we came her though I think he will soon be well again. Dear Mother, we are just lying here in the woods and only have our old tents to shield us from the inclemency of the weather, the excruciating keen and piercing winds of winter and the Hoary dews of Heaven pinch us closely and naturally incline to take a retrospective view and cause us often to meditate our comforts and happiness we once enjoyed with your dear Mother at your own fireside at your own pleasant fireside many cold winter days now past and gone while meditating on those pleasant times. I am often almost constrained to exclaim and roll back sweet moments roll back to me once more but alas I cannot see any present prospect of anytime soon realizing this Joyful anticipation of future ease but I trust that a righteous God mite give us a helping hand _____ our efforts according to the _____ of our cause and succes will perch upon our banners in every battlefield and be crowned with a glorius and honorable and lasting peace. Then Dear Mother we will all march home with laurels fresh upon our brows from the battlefield to enjoy peace with those we love most dear. The liberties from which we have been contending in battle array. Mother, I want you to send me a nice pair of fingered gloves and have my name worked on them and a pair of socks also. Mother, don't pay for anything until you get it done. You understand me. I have with the exception of socks and gloves got clothes plenty. There is no chance to get a furlough. None. We expect to fight soon. We have 30,000 troops here at Kinston and 80,000 at Wilmington.

Take good care of all your corn and don't sell a single grain at all and make all you can next spring. I have no paper or stamps to send you and I have not got any money to buy with. I have got two potatoes in the fire roasting and I am going to give half of them to Hugh Maxwell for writing this letter. I want you to write soon to me at Goldsborough NC and give me all the news.

I must close for I am just writing by a pine torch and it is getting late and it is as dark as two midnights together paved in all around with black curtains. I don't expect you can read half of it but I will do better next time. So I remain your dutiful son until death.

Ezekiel Freeman to
Mary Freeman

Ezekiel Freeman was born 4 June 1833 to Elisha Freeman, shoemaker and Mary Kellehan, Freeman. He was living in Surry in 1861.

Ezekiel Freeman joined a group organized in Dobson 1 September 1861 by David M. Cooper and Lacy J. Norman. He was mustered in at Wilmington in January 1862. taken prisoner by the enemy at Roanoke Island, NC on 8 February 1862 and paroled 21 February 1862. He was again taken prisoner at Gettysburg 3-5 July 1863. He was paroled and sent to James River, Virginia, 18 February 1865 where he was exchanged.

Ezekiel married Mary Jane Golden born in 1850, died 13 January 1928. Children: Susan, b. 1870; Hugh, b. 18 December 1873; m. Annie Cave in 1895, d. 29 July 1913; Lucy, b. 1874; Molly F., b. 1877; Laura, B. 14 February 1880, m. James "Dick" Snow, d. 8 September 1930; Vance W., b. 24 November 1889, m. Rosa B. Jones in 1910, d. 26 July 1988.

In 1880 Ezekiel was farming near Dobson. He died 8 January 1912 and is buried at Welcome View Baptist Church. (Information from Geneva Key and Carol L. Snow).

Hugh Freeman, Pvt. Co B 2nd Battalion NC

Hugh Freeman was born in 1842 at Surry to Elisha Freeman, shoemaker, and Mary Kellehan Freeman of Bundy's district.

Hugh joined the service 18 September 1861 when he was 19 in a group organized in Dobson by David M. Cooper and Lacy J. Norman. He was mustered in at Wilmington in January 1862. He was taken prisoner by the enemy at Roanoke Island, NC on 8 February 1862; he was paroled at Elizabeth City on 21 February 1862. He died when a bomb shell hit him in the Battle of Spotsylvania Court House, Virginia, on 14 May 1864.

Ezekiel Freeman, Pvt. Co B 2nd
Battalion NC

1899

152

COUNTY OF _____, STATE OF NORTH CAROLINA

DELAYED CERTIFICATE OF BIRTH REGISTRATION

Name at birth George Thurman Snow Born June 15, 1899

Sex Male Birthplace (city or town) Good Springs, N. C. County Surry

Attendant at birth Dr. Joyce Address Good Springs, N.C.

FATHER	MOTHER
Full name <u>Shaderick Obediah Snow</u>	Full Maiden Name <u>Fannie Melissa Calloway</u>
Color <u>White</u> Birth year <u>1873</u>	Color <u>White</u> Birth year <u>1869</u>
Birthplace <u>Surry County, North Carolina</u>	Birthplace <u>Surry County, North Carolina</u>

ABSTRACT OF EVIDENCE

~~affidavit~~ Family Bible record now in the possession of George Thurman Snow, Honeydew, California, shows that George Thurman Snow was born June 15, 1899, in Surry County, North Carolina, and entry was made in the year of 1899.

Insurance policy with Security Life and Accident Co. Denver, Colorado, dated January 16, 1945, shows that George Thurman Snow was born ~~January~~ June 15, 1899, in Surry County, N. C.

Operators' license dated June 15, 1949, of the State of Oregon, shows that George Thurman Snow was born June 15, 1899, in Surry County, N. C.

I certify that the evidence described in the above abstract was examined by me or by my agent; and that, to the best of my knowledge and belief, such evidence complies with the requirements of the North Carolina State Board of Health for the delayed registration of births.

Date September 30, 1955

Beth M. Steward
Register of Deeds

I certify that a search has revealed no prior birth certificate in the Bureau of Vital Statistics for the above named person.

Date filed OCT 7 1955

Charles L. Council
Director, Bureau of Vital Statistics

POLK COUNTY

p.306#74#77

Marion Township

e.d.117

James R. CALAWAY	W M	43	Head Md Farmer		TN/TN/TN
Mary E. CALAWAY	W F	28	Wife Md Keeping House		MO/MO/KY
Flora G. CALAWAY	W F	11	Dau S (blank)		MO/TN/MO
Charles L. CALAWAY	W M	08	Son S (blank)		MO/TN/MO

p.307#92#96

Marion Township

e.d.117

Benj. H. CALAWAY	W M	35	Head Md Keeper of the County Poorhouse		MO/TN/TN
Amanda M. CALAWAY	W F	32	Wife Md Keeping House		MO/KY/KY
Joseph M. CALAWAY	W M	15	Son S at School		MO/MO/MO
Benjamin H. CALAWAY, Jr.	W M	13	Son S at School		MO/MO/MO
Mary Alice CALAWAY	W F	11	Dau S at School		MO/MO/MO
Annie Belle CALAWAY	W F	08	Dau S at School		MO/MO/MO
Ella F. CALAWAY	W F	06	Dau S (blank)		MO/MO/MO
Leonidas CALAWAY	W M	04	Son S (blank)		MO/MO/MO
Addie May CALAWAY	W F	01	Dau S (blank)		MO/MO/MO

ST. CHARLES

p.169#133#134

Cuivre Township

e.d.205

Caroline CALLAWAY	B F	27	(blank) Md	can't r/w	MO/MO/MO
Henry CALLAWAY	B M	27	Husband Md Farmer	can't r/w	MO/MO/MO
Clara CALLAWAY	B F	12	Dau S at School		MO/MO/MO
Ida B. CALLAWAY	B F	06	Dau S (blank)		MO/MO/MO
Anna CALLAWAY	B F	02	Dau S (blank)		MO/MO/MO

p.199#3#3

e.d.206

John CALLAWAY	B M	65	Head Md Farmer		VA/VA/VA
Anna CALLAWAY	B F	43	Wife Md Keeping House		MO/KY/KY
Alek CALLAWAY	B M	17	Son S Farm Laborer/School		MO/VA/MO
David CALLAWAY	B M	21	Son S Farm Laborer/School		MO/VA/MO
Joseph CALLAWAY	B M	15	Son S Farm Laborer/School		MO/VA/MO
Major CALLAWAY	B M	13	Son S Farm Laborer/School		MO/VA/MO
Margaret CALLAWAY	B F	82	Mother Widow at home		VA/VA/VA
Bird John CALLAWAY	B M	10	Nephew S at home		MO/VA/VA

p.225#_#322

e.d.207

C.W. CALLEWAY	W M	35	Head Md Farmer	MO/Hanover/Hanover	
Idda CALLEWAY	W F	28	Wife Md Keeping House	Mo/" /"	
A. CALLEWAY	W F	04	Dau S	MO/MO/MO	
Clare MEIER	W F	2/12	Dau (Born in Apr. 1880.)	MO/MO/MO	

MONROE COUNTY

p.688#372#382 Marion Township e.d.57

Jos. B. CALLAWAY W M 64 Head Md Farmer KY/KY/KY
 Virginia O. CALLAWAY W F 53 Wife Md Keeping House KY/KY/KY
 Joseph D. CALLAWAY W M 19 Son S Farm Laborer MO/KY/KY
 (NOTE from Bobby CALLAWAY: Joseph B. is the son of S.W. CALLAWAY and Sarah BRYAN. Wife is Virginia Orange SWINDELL. Son Joseph was married and buried as Joseph C.)

p.688#373#383 Marion Township e.d.57

J.N. CALLAWAY W M 25 Head Md Farmer MO/KY/KY
 Louise J. CALLAWAY W F 23 Wife Md Keeping House MO/MO/MO
 (NOTE: Couple were married within the census year.)
 (NOTE from Bobby CALLAWAY: John Newman CALLAWAY was the son of J. Louise J. is Jennie EAGLESTON.)

NEWTON COUNTY

p.577#370#376 Neosho City e.d.107

Mattie CALLAWAY M F 21 (blank) Md Keeping House TX/UN/UN
 Ety CALLAWAY M F 05 Dau S (blank) MO/LA/TX
 Frank CALLAWAY M M 03 Son S (blank) MO/LA/TX
 (no name) CALLAWAY M F 01 Dau S (blank) MO/LA/TX

NODAWAY COUNTY

p.169#158#163 West Half, Green Township e.d.259

A.L. CALAWAY W M 38 Head Md Farming IL/KY/KY
 Mary S. CALAWAY W F 32 Wife Md Keeping House IL/KY/IL
 Herbert CALAWAY W M 12 Son S at School IL/IL/IL
 Arthur CALAWAY W M 10 Son S at School IL/IL/IL
 Paul CALAWAY W M 07 Son S (blank) IL/IL/IL
 Lottie CALAWAY W F 05 Dau S (blank) MO/IL/IL
 Harry D. CALAWAY W M 04 Son S (blank) MO/IL/IL
 Chaney CALAWAY W M 02 Son S (blank) MO/IL/IL
 (no name) CALAWAY W 3/12 Son (Born in March 1880.) MO/IL/IL

OSAGE COUNTY

p.383#49#51 Village of Chamois, Benton Twp. e.d.115

Joseph CALLAWAY W M 51 Head Md Laborer MO/MO/GR
 Maryann CALLAWAY W F 35 Wife Md Keeping House VA/VA/VA
 Jennette KEMP W F 24 Dau Widow Keeping House MO/MO/VA
 Lorenza KEMP W M 05 Grandson S at School MO/MO/MO
 William M. KEMP W M 3/12 Grandson (Birth month-blank) MO/MO/MO

PEMISCOT COUNTY

p.589#178#178 Little Prairie Township e.d.90
 Thomas CALAWAY M M 17 (blank) S Laborer on Farm MO/UN/UN
 (Enumerated with family of Peter H. SCOTT W M 39 Md MO.)

PETTIS COUNTY

p.263#117#119 Sedalia e.d.128
 Jarvis CALLOWAY W M (23) Boarder Works in R.R. Shop MO/MO/MO
 (Enumerated with family of R.H. EWART W M 35 Md PA.)

PLATTE COUNTY

p.59#40#40 Green Township e.d.88
 J.W. NEWLAND W M 27 Head Md Farmer can't r/w OH/OH/KY
 Sarah E. NEWLAND W F 38 Wife Md Keeping House MO/TN/TN
 Henry C. NEWLAND W M 03 Son S MO/OH/MO
 Phoebe NEWLAND W F 01 Dau S MO/OH/MO
 Reuben CALLOWAY W M 10 Step-son S MO/KY/MO

p.16#123#123 Marshall Township e.d.84
 Joseph CALLOWAY W M 23 Head Md Farmer MO/KY/KY
 Mary CALLOWAY W F 20 Wife Md Keeping House MO/MO/MO
 Rosa CALLOWAY W F 01 Dau S (blank) MO/MO/MO

POLK COUNTY

p.286#32#39 Benton Township e.d.116
 John F. CALLOWAY W M 39 Head Md Farmer can't r/w MO/TN/VA
 Mary E. CALLOWAY W F 28 Wife Md Keeping House TX/PA/MO
 (NOTE from Bobby CALLOWAY: John F. is the son of Rev. Joe, grand-
 son of John Farrar CALLOWAY. Wife is May E. TEERERS.)

p.305#64#67 Marion Township e.d.117
 Joseph R. CALLOWAY W M 68 Head Md Farmer (M.G.) TN/VA/SC
 Lillis CALLOWAY W F 50 Wife Md Keeping House KY/GA/KY
 (NOTE from Bobby CALLOWAY: Rev. Joe, son of John F. CALLOWAY, Sr.
 Second wife is Mrs. Lillis ABLE.)

HENRY COUNTY

p.354#__#278 Clinton e.d.173
 Melvin CALLAWAY W M 36 Head Md Laborer IL/VA/OH
 Flora CALLAWAY W F 27 Wife Md Keeping House IL/VA/VA
 Willis CALLAWAY W M 09 Son S at School IL/IL/IL
 Charles CALLAWAY W M 08 Son S at School IL/IL/IL
 Gertrude CALLAWAY W F 04 Dau S (blank) KS/IL/IL

p.372#68#71 e.d.174
 Jas. H. CALLAWAY W M 45 Head Md Butcher TN/TN/TN
 Susan F. CALLAWAY W F 45 Wife Md Keeping House IL/KY/KY
 Jeny G. CALLAWAY W M 21 Son S Farmer MO/TN/MO
 Jno. T. CALLAWAY W M 19 Son S at School MO/TN/IL
 Franklin S. CALLAWAY W M 09 Son S at School MO/TN/IL
 Emma R. CALLAWAY W F 07 Dau S at School MO/TN/IL
 Katie CALLAWAY W F 02 Dau S (blank) MO/TN/IL

HOLT COUNTY

p.54#39#46 Lincoln, a Railroad Camp e.d.21
 W.H. CALAWAY W M 23 Boarder S Laborer MO/__/TN

HOWARD COUNTY

p.237#28#26 Franklin Township e.d.94
 J.Q. CALLAWAY W M 51 Head Md Farmer MO/KY/KY
 Lucinda CALLAWAY W F 49 Wife Md House Keeping MO/KY/VA
 Gurtean CALLAWAY W F 24 Dau S Seamstress MO/MO/MO
 Betty CALLAWAY W F 18 Dau S Housework MO/MO/MO
 Clabe CALLAWAY W M 15 Son S Laborer/School MO/MO/MO
 John CALLAWAY W M 14 Son S Laborer/School MO/MO/MO
 Bell CALLAWAY W F 04 Dau S (blank) MO/MO/MO

p.241#112#113 Franklin Township e.d.94
 Stephen CALLAWAY W M 50 Head Md Farmer MO/VA/VA
 Martha CALLAWAY W F 40 Wife Md Keeping House MO/EN/EN
 Charles CALLAWAY W M 19 Son S (blank) MO/MO/MO
 (NOTE from Bobby CALLOWAY: Stephen is the son of Charles CALLAWAY,
 grandson of James CALLAWAY. His second wife is Ann LAWTHAM.)

1901

Blum Calloway

M Cora Shaw

5/6 Bartley Calloway in Gray Ann Wagon

5/6 James Calloway & Sarah Gross

4/6 Blum
Calloway
& Cora Shaw

Flora Leona Calloway Brown B 1901 Yaddin Co D 26 May 1986

M Robert Brown

lives Stateville in Couch

1- K. Frances

2. Gray

" Jonesville

(Mrs. Brown obituary)
column .5/26/1986

8 OCT 1988

Husband: Joel HUTCHENS Farmer-72

Born: 14 JAN 1810 Place: Yadkin,,Surry Co.,,North Carolina,,USA

Chr.: Place:

Marr: 31 DEC 1833 Place: ,,North Carolina,,USA

Died: 1850 Place: Lonejack,,Jackson Co.,,Missouri,USA

Bur.: Place:

Father: Benjamin HUTCHINS HUTCHENS-245

Mother: Rebecca Rebeckah THOMPSON Homemaker-246

Parents' MRIN: 83

Other wives:

Wife: Mary Hulet (Polly) CALLAWAY Homemaker-73

Born: 5 NOV 1811 Place: Yadkin,,Surry Co.,,North Carolina,USA

Chr.: Place:

Died: 8 SEP 1880 Place: Nicolaus,,Sutter Co.,,CALIFORNIA,USA

Bur.: Place: Nicolaus,,Sutter Co.,,CALIFORNIA,RiosoFairviewCem

Father: Mother:

Other husbands:

Sex Children

1. Name: SARAH Ann HUTCHENS Homemaker-77 Spouse: William (Billy) VESTAL Farmer-81 MRIN: 25

Born: 1835 Place: ,,North Carolina,,USA

F Chr.: Place:

Marr: 3 MAY 1852 Place: ,,USA

Bur.: Place: ,,California,,USA

2. Name: Teresa M. HUTCHENS Homemaker-76 Spouse: Martin M. MC CAILEY-83 MRIN: 27

Born: 16 MAR 1836 Place: ,,North Carolina,,USA

F Chr.: Place:

Marr: Place:

Died: 27 JAN 1901 Place: Rioso,,Sutter Co.,,CALIFORNIA,USA

3. Name: Frances P. HUTCHENS Homemaker-78 Spouse: James C. OLDHAM Farmer-80 MRIN: 24

Born: 5 MAY 1837 Place: ,,North Carolina,,USA

F Chr.: Place:

Marr: Place: ,,Missouri ?,USA

Died: Place: ,,CALIFORNIA,USA

4. Name: James Benjamin HUTCHENS Shoe Repair Shop-74 Spouse: Telitha Jane HERYFORD Homemaker-75 MRIN: 2

Born: 28 APR 1841 Place: ,,North Carolina,,USA

M Chr.: Place:

Marr: 11 SEP 1874 Place: Lincoln,,Placer Co.,,CALIFORNIA,USA

Died: 11 AUG 1913 Place: Colusa,,Colusa Co.,,CALIFORNIA,USA

5. Name: MARTHA Elvira "Matt" HUTCHENS Homemaker-79 Spouse: Cornelius Frederick STOLP B-82 MRIN: 26

Born: 15 MAY 1844 Place: ,,North Carolina,,USA

F Chr.: Place:

Marr: 7 MAY 1876 Place: ,Sutter Co.,,CALIFORNIA,USA

Died: 22 MAY 1911 Place: Nicolaus,,CALIFORNIA,USA

Name and address of submitter:

Mr. Roy M. MC ALISTER

7536 Community Drive

Phone: 916-725-5444

Citrus Heights,

California 95610

8 OCT 1988

Husband: Joel HUTCHENS Farmer-72

Born: 14 JAN 1810 Place: Yadkin,,Surry Co.,,North Carolina,,USA

Chr.: Place:

Marr: 31 DEC 1833 Place: ,,North Carolina,,USA

Died: 1850 Place: Lonejack,,Jackson Co.,,Missouri,USA

Bur.: Place:

Father: Benjamin HUTCHINS HUTCHENS-245

Mother: Rebecca Rebeckah THOMPSON Homemaker-246

Parents' MRIN: 83

Other wives:

Wife: Mary Hulet (Polly) CALLAWAY Homemaker-73

Born: 5 NOV 1811 Place: Yadkin,,Surry Co.,,North Carolina,USA

Chr.: Place:

Died: 8 SEP 1880 Place: Nicolaus,,Sutter Co.,,CALIFORNIA,USA

Bur.: Place: Nicolaus,,Sutter Co.,,CALIFORNIA,RiosoFairviewCem

Father: Mother:

Other husbands:

Sex Children

1. Name: SARAH Ann HUTCHENS Homemaker-77 Spouse: William (Billy) VESTAL Farmer-81 MRIN: 25

Born: 1835 Place: ,,North Carolina,,USA

F Chr.: Place:

Marr: 3 MAY 1852 Place: ,,USA

Bur.: Place: ,,California,,USA

2. Name: Teresa M. HUTCHENS Homemaker-76 Spouse: Martin M. MC CAILEY-83 MRIN: 27

Born: 16 MAR 1836 Place: ,,North Carolina,,USA

F Chr.: Place:

Marr: Place:

Died: 27 JAN 1901 Place: Rioso,,Sutter Co.,,CALIFORNIA,USA

3. Name: Frances P. HUTCHENS Homemaker-78 Spouse: James C. OLDHAM Farmer-80 MRIN: 24

Born: 5 MAY 1837 Place: ,,North Carolina,,USA

F Chr.: Place:

Marr: Place: ,,Missouri ?,USA

Died: Place: ,,CALIFORNIA,USA

4. Name: James Benjamin HUTCHENS Shoe Repair Shop-74 Spouse: Telitha Jane HERYFORD Homemaker-75 MRIN: 2

Born: 28 APR 1841 Place: ,,North Carolina,,USA

M Chr.: Place:

Marr: 11 SEP 1874 Place: Lincoln,,Placer Co.,,CALIFORNIA,USA

Died: 11 AUG 1913 Place: Colusa,,Colusa Co.,,CALIFORNIA,USA

5. Name: MARTHA Elvira "Matt" HUTCHENS Homemaker-79 Spouse: Cornelius Frederick STOLP B-82 MRIN: 26

Born: 15 MAY 1844 Place: ,,North Carolina,,USA

F Chr.: Place:

Marr: 7 MAY 1876 Place: ,Sutter Co.,,CALIFORNIA,USA

Died: 22 MAY 1911 Place: Nicolaus,,CALIFORNIA,USA

Name and address of submitter:

Mr. Roy M. MC ALISTER

7536 Community Drive

Phone: 916-725-5444

Citrus Heights,

California 95610

8 OCT 1988

Husband: Joel HUTCHENS Farmer-72

Yr of Birth 1810

Wife: Mary Hulet (Polly) CALLAWAY Homemaker-73

Yr of Birth 1811

Sex Children (continued)

6.	Name: CHARLES Nicklaus HUTCHENS Farmer-66	Spouse: Nancy Elizabeth L. HERYFORD-67	MRIN: 21
	Born: 20 OCT 1846	Place: Lonejack,,Jackson Co.,,Missouri,USA	
M	Chr.:	Place:	
	Marr: 8 APR 1877	Place: Lincoln,,Placer Co.,,CALIFORNIA,USA	
	Died: 17 JAN 1941	Place: SACRAMENTO,,SACRAMENTO CO.,,CALIFORNIA,USA	

PEDIGREE CHART

8 OCT 1988

Chart No. _____

Number 1 on this chart is the same as no. _____ on chart no. _____

		8 -----	
		Born: _____	
		Place: _____	
		Marr: _____	
	4 Benjamin HUTCHINS HUTCHENS-245-----	Place: _____	
	Born: 13 SEP 1779	Died: _____	
	Place: ,,Virginia,USA	Place: _____	
	Marr: 23 FEB 1809 --83	_____	
	Place: ,,North Carolina,,USA	9 -----	
	Died: 15 APR 1830	Born: _____	
	Place: ,,North Carolina,,USA	Place: _____	
		Died: _____	
		Place: _____	
2 Joel HUTCHENS Farmer-72-----		10 -----	
Born: 14 JAN 1810		Born: _____	
Place: Yadkin,,Surry Co.,,N,USA		Place: _____	
Marr: 31 DEC 1833 --23		Marr: _____	
Place: ,,North Carolina,,USA		Place: _____	
Died: 1850		Marr: _____	
Place: Lonejack,,Jackson Co.,,M,USA		Place: _____	
	5 Rebecca Rebeckah THOMPSON Homemaker-246--	Place: _____	
	Born: 8 DEC 1792	Died: _____	
	Place: ,,? Virginia,USA	Place: _____	
	Died: _____	_____	
	Place: _____	11 -----	
1 CHARLES Nicklous HUTCHENS Farmer-66-----		Born: _____	
Born: 20 OCT 1846		Place: _____	
Place: Lonejack,,Jackson Co.,,M,USA		Died: _____	
Marr: 8 APR 1877 --21		Place: _____	
Place: Lincoln,,Placer Co.,,C,USA			
Died: 17 JAN 1941		12 -----	
Place: SACRAMENTO,,S,,USA		Born: _____	
Nancy Elizabeth (Lizzie) HERYFORD H-67---		Place: _____	
Spouse		Marr: _____	
	6 -----	Place: _____	
	Born: _____	Died: _____	
	Place: _____	Place: _____	
	Marr: _____	_____	
	Place: _____	13 -----	
	Died: _____	Born: _____	
	Place: _____	Place: _____	
3 Mary Hulet (Polly) CALLAWAY Homemaker-73-		Died: _____	
Born: 5 NOV 1811		Place: _____	
Place: Yadkin,,Surry Co.,,N,USA			
Died: 8 SEP 1880		14 -----	
Place: Nicolaus,,Sutter Co.,,C,USA		Born: _____	
		Place: _____	
		Marr: _____	
		Place: _____	
	7 -----	Died: _____	
	Born: _____	Place: _____	
	Place: _____	_____	
	Died: _____		
	Place: _____	15 -----	
		Born: _____	
		Place: _____	
		Died: _____	
		Place: _____	

Name and address of submitter:

Mr. Roy M. MC ALISTER
7536 Community Drive

Citrus Heights,
California 95610

Phone: 916-725-5444

Husband's Full Name SAMUEL FERREE CALLAWAY

Husband's Data	Day Month Year	City, Town or Place	County or Province, etc.	State or Country	Military Rec.	Additional Information and Sources
Birth	31 Mar 1805		Surry	NC		CALLAWAY JOURNAL Vol XII pp 36?
Mar.	1825		Surry	NC		
Death	19 Feb 1897	Galax	Carroll	VA		
Burial	(Cem. & location)					
Places of Residence Surry (no Yadkin) Co., NC; Galax, Carroll Co., VA						
Occupation Farmer; Minister Church Affiliation Baptist						
Other wives, if any, No. (1) (2) etc. Make separate sheet for each mar.						
His Father _____ away			Mother's Maiden Name Hannah Walker			

Wife's Full Maiden Name ELIZABETH WEATHERMAN

Wife's Data	Day Month Year	City, Town or Place	County or Province, etc.	State or Country	Military Rec.	Additional Information and Sources
Birth	Dec 1801		Surry	NC		Compiler Address City, State Date
Death	25 May 1897	Galax	Carroll	VA		
Burial	(Cem. & location)					
Places of Residence Same As Husband						
Occupation Homemaker Church Affiliation Baptist						
Other husbands, if any, No. (1) (2) etc. Make separate sheet for each mar.						
Her Father _____			Mother's Maiden Name _____			

Children's Names in Full (Arrange in order of birth)	Date Month Year	City, Town or Place	County or Province, etc.	State or Country	Additional Information
1 James Reid	Birth 20 May 1826		Surry	NC	
M 1 MARY A Spouse THOMPSON	Mar.				
2 SINAJONES COLE S. JANE GENTILE	Death 9 FEB 1902 GALAX	CARROLL	VA		
	Burial	CALLAWAY FAMILY CEMETERY			
2 MARY M.	Birth 22 Aug 1827		Surry	NC	
F FULL NAME OF SPOUSE NEVER MARRIED	Mar.				
	Death 26 FEB 1902 GALAX	CARROLL	VA		
	Burial				
3 SAMUEL FERREE, JR.	Birth 2 Apr 1829		Surry	NC	
F FULL NAME OF SPOUSE NEVER MARRIED	Mar.				
M RACHEL EMIZA PATTERSON	Death 1901				
	Burial	SALEM METH CH			
4 AQUILLA	Birth 28 July 1830		Surry	NC	
F FULL NAME OF SPOUSE NEVER MARRIED	Mar.				
	Death	Surry	NC		
	Burial				
5 SARAH ANN	Birth 1 May 1832		Surry	NC	
F FULL NAME OF SPOUSE NEVER MARRIED	Mar.				
	Death 24 Oct 1867 GALAX	CARROLL	VA		
	Burial	CALLAWAY FAMILY CEMETERY			
6 HANNAH ELZINA	Birth 22 FEB 1834		Surry	NC	
F FULL NAME OF SPOUSE JEREMIAH JENNINGS	Mar.				
	Death				
	Burial				
7 ELIZABETH CAROLINE	Birth 10 JUN 1836		Surry	NC	
F FULL NAME OF SPOUSE ELISHA ISAACS	Mar.				
	Death				
	Burial				
8 MARTHA J.	Birth 5 MAR 1838		Surry	NC	
F FULL NAME OF SPOUSE	Mar.				
	Death				
	Burial				
9 WILLIAM HILLARY	Birth 16 JAN 1840				
F FULL NAME OF SPOUSE JOSEPHINE R. PATTERSON	Mar.				
	Death				
	Burial				
10 NANCY JANE	Birth 17 APR 1842				
F FULL NAME OF SPOUSE LORENZO DOW COLE	Mar.				
	Death				
	Burial				
11 JOHN FLETCHER	Birth 16 JAN 1844				
F FULL NAME OF SPOUSE JENNY BOURNE	Mar.				
	Death				
	Burial				
12 CHRISTOPHER COLUMBUS	Birth 17 APR 1849				
F FULL NAME OF SPOUSE MARETHA J. (WARD) COOLEY	Mar.				
	Death 15 FEB 1885	CARROLL	VA		
	Burial	Oakland Meth Ch Cen			Carroll

FAMILY GROUP NO.

Husband's Full Name

JAMES ABNER CALLAWAY

This Information Obtained From:

1860= #344, Dobson District
\$500.00R/\$330.00P

1870= #54, Stewarts Creek
Township \$500.R/\$100.P

1880= #76, Stewarts Creek
Township

1900= #100, Stewarts Creek
Township

Husband's Data	Day	Month	Year	City, Town or Place	County or Province, etc.	State or Country	Add. Info. on Husband
Birth	Jun	1828		Surry		NC	
Chr'nd							
Mar.	9 Nov	1852		Surry		NC	
Death	7 Jul	1901		Stewarts Creek TS	Surry	NC	
Burial				Flat Top Primitive Baptist Ch Cem			

Places of Residence Dobson & Stewarts Creek Townships, Surry County, NC

Occupation Farmer Church Affiliation Prim Bap Military Rec. 2nd Lt., 74th Reg.

Other wives, if any, No. (1) (2) etc. Make separate sheet for each mar. 18th Brig. Militia

His Father James Callaway Mother's Maiden Name Susanna Cockerham

Wife's Full Maiden Name

NANCY FRANCES SNOW

Wife's Data	Day	Month	Year	City, Town or Place	County or Province, etc.	State or Country	Add. Info. on Wife
Birth	16 Nov	1834		Surry		NC	
Chr'nd							
Death	10 Oct	1910		Stewarts Creek TS	Surry	NC	
Burial				Flat Top Primitive Baptist Ch Cem			

Places of Residence Same As Husband

Occupation if other than housewife Church Affiliation Primitive Baptist

Other husbands, if any, No. (1) (2) etc. Make separate sheet for each mar.

Her Father Richard ("Dick") Snow Mother's Maiden Name Sarah Tucker

From M. C. (1900) by The Everton Publishers, Inc. P.O. Box 316, Logan, Utah. Publishers of THE GENEOLOGICAL HELPER, best for a free catalogue with lists and full descriptions of many genealogical aids.

Sex	Children's Name in Full (Arrange in order of birth)	Children's Data	Day	Month	Year	City, Town or Place	County or Province, etc.	State or Country	Add. Info. on Child
M	1 Charles Mallory 1)- Mary Jane Norman 2)- Missuori H. Moore	Birth	Jan	1855		Surry		NC	
		Mar.	8 Aug	1875		Surry		NC	2)- 26 Dec 1900
		Death		1932					
		Burial				Flat Top Primitive Baptist Ch Cem			
M	2 R. F. (?Richard Frost?) Full Name of Spouse* never married	Birth	Sep	1859		Surry		NC	1860 age 9 mos.
		Mar.							
		Death	bef	1870		Surry		NC	
		Burial							
M	3 John Ballard Full Name of Spouse* Amelia Isabella Vaughan	Birth	3 Jun	1861		Surry		NC	
		Mar.	11 Jan	1885	Wolf City	Hunt	TX		
		Death	30 Jan	1940	Bonham	Fannin	TX		
		Burial							
M	4 Abner Monroe 1)- Elizabeth E. Atkins 2)- Mary Alice Beamer	Birth	7 May	1864		Surry		NC	
		Mar.	9 Nov	1884		Surry		NC	2)-
		Death	3 Oct	1929	Franklin TS	Surry	NC		
		Burial				Beulah Methodist Church Cemetery			
F	5 Sally Samantha Full Name of Spouse* Sandy Mitchell	Birth	7 Sep	1868	Stewarts Creek TS	Surry	NC		
		Mar.	16 Jan	1890		Surry	NC		
		Death	14 May	1955		Surry	NC		
		Burial				Little Vine Primitive Baptist Ch Cem			
M	6 Robert Byrd ("Bob") Full Name of Spouse* Almedia E. Nations	Birth	10 Mar	1871	Stewarts Creek TS	Surry	NC		
		Mar.	28 Dec	1889		Surry	NC		
		Death	23 Feb	1952					
		Burial				New Hope Baptist Church Cemetery			
M	7 William C. ("Bill") Full Name of Spouse* Celia Puckett	Birth	30 Mar	1873	Stewarts Creek TS	Surry	NC		
		Mar.		1895					
		Death	29 May	1958					
		Burial				Beulah Methodist Church Cemetery			
M	8 Thomas Daniel Full Name of Spouse* Laura Matilda Faulkner	Birth	11 May	1877	Stewarts Creek TS	Surry	NC		
		Mar.	22 Jan	1896		Carroll	VA		
		Death	24 Apr	1961					
		Burial				Ivey Green Baptist Church Cemetery			
M	9 Frank Full Name of Spouse* never married	Birth		1881	Stewarts Creeks TS	Surry	NC		
		Mar.							
		Death		1891	Stewarts Creek TS	Surry	NC		
		Burial				Flat Top Primitive Baptist Ch Cem			
	10 Full Name of Spouse*	Birth							
		Mar.							
		Death							
		Burial							

FAMILY GROUP NO.
This Information Obtained From:

Husband's Full Name **THOMAS GOLDING**

Husband's Data	Day	Month	Year	City, Town or Place	County or Province, etc.	State or Country	Add. Info. on Husband
1850 = NOT FOUND SURRY	22		1828		SURRY	NC	
1860 = #153, DOBSON D.S. ASDR/100P	30 Nov		1848 (MB)		SURRY	NC	
	9 AUG		1862	RICHMOND	LOUISA	VA	CHRONIC DIARRHEA

Places of Residence	Occupation	Church Affiliation	Military Rec.
1870 = #222, DOBSON TUS 150R (IN HOME #8 ELIZABETH BUTCHER ALL TL)	FARMER		Co A 25th REG NC TRPS and MAY 1861
	His Father	Mother's Maiden Name	
	RICHARD GOLDING JR	CHARLOTTE COE	

Wife's Full Maiden Name **AZZINA BUTCHER**

Wife's Data	Day	Month	Year	City, Town or Place	County or Province, etc.	State or Country	Add. Info. on Wife
1880 = #347, DOBSON TUS	May		1832		SURRY	NC	
1900 = #8, LUZINA IN HOME OF JAMES COE			1908	DOBSON TUS	SURRY	NC	

Compiler	Places of Residence	Occupation if other than housewife	Church Affiliation
Address	Other husbands, if any. No. (1) (2) etc. Make separate sheet for each mar.		
City, State	Her Father	Mother's Maiden Name	
Date	JAMES BUTCHER JR	ELIZABETH FREEMAN	

Sex	Children's Name in Full (Arrange in order of birth)	Children's Data	Day	Month	Year	City, Town or Place	County or Province, etc.	State or Country	Add. Info. on Children
	1	Birth	1	APR	1850		SURRY	NC	
	MARY JANE	Mar.	7	JAN	1869	DOBSON TUS	SURRY	NC	
F	EZENIEL DAVID FREEMAN	Death	18	JAN	1928	DOBSON TUS	SURRY	NC	
		Burial	WELCOME VIEW BAPTIST CHURCH CEM						
	2	Birth	8	SEP	1851		SURRY	NC	
	MARTHA ELIZABETH	Mar.	16	FEB	1873	DOBSON TUS	SURRY	NC	
F	JAMES E. COE	Death	29	DEC	1924	DOBSON TUS	SURRY	NC	
		Burial	SALEM BAPTIST CHURCH CEM						
	3	Birth	22		1853		SURRY	NC	
	SARAH ANN ('SALLY')	Mar.	1	APR	1875	DOBSON TUS	SURRY	NC	
F	JESSE LUSTER COE	Death			1876	DOBSON TUS	SURRY	NC	
		Burial							
	4	Birth	JUNE		1859		SURRY	NC	
	CHARLOTTE ('LOTTY')	Mar.							
F	NEVER MARRIED	Death	AFT		1900	DOBSON TUS	SURRY	NC	
		Burial							
	5	Birth			1860		SURRY	NC	
M	JAMES THOMAS	Mar.							
		Death			bet 1870		SURRY	NC	
		Burial							
	6	Birth							
		Mar.							
		Death							
		Burial							
	7	Birth							
		Mar.							
		Death							
		Burial							
	8	Birth							
		Mar.							
		Death							
		Burial							
	9	Birth							
		Mar.							
		Death							
		Burial							
	10	Birth							
		Mar.							
		Death							
		Burial							

From AL Copyright 1963 by The Everton Publishers, Inc. P.O. Box 386, Logan, Utah. Publishers of THE GENERAL FAMILY BINDER. Send for a free catalogue with lists and full descriptions of many genealogical aids.

*If married more than once No. each mar. (1) (2) etc. and list in "Add. info. on children" column. Use reverse side for additional children, other notes, references or information.

FAMILY GROUP NO.

Husband's Full Name **EZERIEL DAVID ("ZERE") FREEMAN**

This Information Obtained From:

Husband's Data	Day	Month	Year	City, Town or Place	County or Province, etc.	State or Country	Add. Info. on Husband
Birth	4	JUNE	1833		SURRY	NC	TS-1838
Chr'nd							
Mar.	7	JAN	1869	DOBSON TWS	SURRY	NC	
Death	8	JAN	1918	DOBSON TWS	SURRY	NC	
Burial					WELCOME VIEW BAPTIST CH CEM		

1870-#025 DOBSON TWS

1880-#59, DOBSON TWS

1900-#40, DOBSON TWS

THE NAMES LOUISE, THURMAN, + JOHN MAY NOT BE THESE CHILDREN'S NAMES. TOMBSTONES W/TH THESE NAMES BUT NO DATES ARE MARKING GRAVES IN THE

Address SAME ROW AS

City, State EZERIEL + MARY

Date JANE

Occupation	Church Affiliation	Military Rec.
FARMER		CO B 2ND BAT NCT
Other wives, if any, No. (1) (2) etc. Make separate sheet for each mar.		ENL 1 SEPT 1861

His Father **ELISHA FREEMAN** (Sp DAVID + JERUSHA) Mother's Maiden Name **MARY (POLLY) CALLAHAN (d/o EZERIEL)**

Wife's Full Maiden Name **MARY "JANE" GOLDING**

Wife's Data	Day	Month	Year	City, Town or Place	County or Province, etc.	State or Country	Add. Info. on Wife
Birth	1	APR	1850		SURRY	NC	
Chr'nd							
Death	18	JAN	1928	DOBSON TWS	SURRY	NC	
Burial					WELCOME VIEW BAPTIST CH CEM		

Places of Residence

Occupation if other than housewife

Her Father **THOMAS GOLDING** Mother's Maiden Name **AZZINA BUTCHER**

Form AL Copyright 1983 by The Heritage Publishers, Inc. P.O. Box 356, Logan, Utah. Publishers of THE GENERAL FAMILY HELPER. Send for a free catalogue with lists and full descriptions of many genealogical aids.

Sex	Children's Name in Full (Arrange in order of birth)	Children's Data	Day	Month	Year	City, Town or Place	County or Province, etc.	State or Country	Add. Info. on Children
									1900-10/7
	1 SUSAN ANN	Birth	7	OCT	1870	DOBSON TWS	SURRY	NC	
		Mar.	26	JAN	1891	DOBSON TWS	SURRY	NC	(2) 28 JAN 1897
F	1) GEORGE W. CAVE 2) ANDREW J. BEAMER	Death	27	DEC	1943				
		Burial				LITTLE VINE PRIMITIVE BAP CH CEM			
	2 LUCY W.	Birth	17	AUG	1872	DOBSON TWS	SURRY	NC	
		Mar.							(2) 13 JULY 1902
F	1) JOHN HOUSTON WHITE 2) MARTIN L. DOCKERY	Death	19	OCT	1960				
		Burial				UNION CROSS BAPTIST CHURCH CEM			
	3 HUGH THOMAS	Birth	18	DEC	1873	DOBSON TWS	SURRY	NC	
		Mar.	10	JAN	1895	DOBSON TWS	SURRY	NC	
M	Full Name of Spouse* MARY "ANNE" CAVE	Death	29	JULY	1912	DOBSON TWS	SURRY	NC	
		Burial				WELCOME VIEW BAPTIST CH CEM			
	4 ("MOLLIE") MARY FRANCES	Birth	22	JUNE	1876	DOBSON TWS	SURRY	NC	
		Mar.			1894				
F	Full Name of Spouse* JACOB REUBEN CAVE	Death	21	DEC	1953	DOBSON TWS	SURRY	NC	
		Burial				LITTLE VINE PRIMITIVE BAP CH CEM			
	5 LAURA ELLEN [W/A]	Birth	14	FEB	1880	DOBSON TWS	SURRY	NC	
		Mar.	24	FEB	1898	DOBSON TWS	SURRY	NC	
F	Full Name of Spouse* JAMES DIKERSON SWO	Death	8	SEP	1930	DOBSON TWS	SURRY	NC	
		Burial				UNION CROSS BAPTIST CH CEM			
	6 SARAH ELLEN	Birth		OCT	1852	DOBSON TWS	SURRY	NC	
		Mar.							NO MA SURRY
F	Full Name of Spouse* B. HARRISON NORMAN	Death	15	FEB	1919	DOBSON TWS	SURRY	NC	
		Burial				LITTLE VINE PRIMITIVE BAP CH CEM			
	7 LOUISE	Birth			ca 1854	DOBSON TWS	SURRY	NC	
		Mar.							
F	Full Name of Spouse*	Death			ca 1854	DOBSON TWS	SURRY	NC	
		Burial				WELCOME VIEW BAPTIST CH CEM			
	8 THURMAN	Birth			ca 1856	DOBSON TWS	SURRY	NC	
		Mar.							
M	Full Name of Spouse*	Death			ca 1856	DOBSON TWS	SURRY	NC	
		Burial				WELCOME VIEW BAPTIST CH CEM			
	9 VANCE WASHINGTON	Birth	24	NOV	1859	DOBSON TWS	SURRY	NC	
		Mar.	3	MCH	1910	DOBSON	SURRY	NC	
M	Full Name of Spouse* ROSA BELLE JONES	Death	26	JULY	1988	ELKIN	SURRY	NC	
		Burial				LITTLE VINE PRIMITIVE BAP CH CEM			
	10 JOHN	Birth			ca 1891	DOBSON TWS	SURRY	NC	
		Mar.							
M	Full Name of Spouse*	Death			ca 1891	DOBSON TWS	SURRY	NC	
		Burial				WELCOME VIEW BAPTIST CH CEM			

*If married more than once No. each mar. (1) (2) etc. and list in "Add. info. on children" column. Use reverse side for additional children, other notes, references or information.

FAMILY GROUP NO.

Husband's Full Name **JAMES E. ("JIM") COE**

This Information Obtained From:

Husband's Data	Day Month Year	City, Town or Place	County or Province, etc.	State or Country	Add. Info. on Husband
Birth	10 SEP 1853		SURRY	NC	
Chr/nd					
Mar.	16 FEB 1873	DOBSON TWS	SURRY	NC	
Death	18 FEB 1931	DOBSON TWS	SURRY	NC	
Burial		SALEM BAPTIST CHURCH CEM			

1880: #90, DOBSON TWS

1900: #94, DOBSON TWS

Places of Residence	Occupation	Church Affiliation	Military Rec.
	FARMER		
Other wives, if any, No. (1) (2) etc. Make separate sheet for each mar.			
His Father JESSE COE		Mother's Maiden Name SARAH WOOD	

Wife's Full Maiden Name **MARTHA ELIZABETH GOLDING**

Wife's Data	Day Month Year	City, Town or Place	County or Province, etc.	State or Country	Add. Info. on Wife
Birth	8 SEP 1851		SURRY	NC	
Chr/nd					
Death	29 DEC 1929	DOBSON TWS	SURRY	NC	
Burial		SALEM BAPTIST CHURCH CEM			

Compiler	Places of Residence	Address	Occupation if other than housewife	Church Affiliation
City, State		Other husbands, if any, No. (1) (2) etc. Make separate sheet for each mar.		
Date	Her Father THOMAS GOLDING	Mother's Maiden Name AZZINA BUTCHER		

Form 11, Copyright 1963 by The Everton Publishers, Inc. P.O. Box 386, Logan, Utah. Publishers of THE FAMILY GROUP RECORD. Send for a free catalogue with links and full descriptions of many genealogical aids.

Sex	Children's Name in Full (Arrange in order of birth)	Children's Data	Day Month Year	City, Town or Place	County or Province, etc.	State or Country	Add. Info. on Children
	1 RUEL	Birth	ca 1872	DOBSON TWS	SURRY	NC	1880- WITH WIFE HALL + Lucy
M	Full Name of Spouse*	Mar.					
	2 GEORGE L.	Birth	Dec 1874	DOBSON TWS	SURRY	NC	
M	Full Name of Spouse*	Mar.					
	NEVER MARRIED	Death	AFT 1900				
	3 SERENA "EMMA"	Birth	Dec 1876	DOBSON TWS	SURRY	NC	
F	Full Name of Spouse*	Mar.	7 JUNE 1897	DOBSON TWS	SURRY	NC	
	THOMAS WINFIELD WHITE ("BOSS")	Death	1903	DOBSON TWS	SURRY	NC	
	4 RICHARD BOSTON	Birth	11 APR 1880	DOBSON TWS	SURRY	NC	
M	Full Name of Spouse*	Mar.	1 OCT 1899	DOBSON TWS	SURRY	NC	
	ALMEDA ELLA WOOD	Death	12 FEB 1956				
	5 [CHILD]	Birth	ca 1882	DOBSON TWS	SURRY	NC	
	Full Name of Spouse*	Mar.					
		Death	ca 1859	DOBSON TWS	SURRY	NC	
	6 LATITIA	Birth	19 OCT 1884	DOBSON TWS	SURRY	NC	TS-1872
F	Full Name of Spouse*	Mar.					
	NEVER MARRIED	Death	15 DEC 1977				
	7 [CHILD]	Birth	ca 1876	DOBSON TWS	SURRY	NC	
	Full Name of Spouse*	Mar.					
		Death	ca 1886	DOBSON TWS	SURRY	NC	
	8 ROSA E.	Birth	JAN 1888	DOBSON TWS	SURRY	NC	COOK
F	Full Name of Spouse*	Mar.	13 DEC 1903		SURRY	NC	
	DANIEL MARION	Death	23 FEB 1908	MOUNT AIRY TWS	SURRY	NC	TB
		Burial		OLD HOLLOW PRIMITIVE BAP CH CEM			
	9 [CHILD]	Birth	ca 1891	DOBSON TWS	SURRY	NC	
	Full Name of Spouse*	Mar.					
		Death	ca 1891	DOBSON TWS	SURRY	NC	
	10 VERGIE	Birth	7 FEB 1894	DOBSON TWS	SURRY	NC	
F	Full Name of Spouse*	Mar.	10 OCT 1908		SURRY	NC	
	FLOYD WALTER WOOD	Death	MAY 1979	ASHEBORO	RANDOLPH	NC	
		Burial		RANDOLPH MEMORIAL PARK			

*If married more than once No. each mar. (1) (2) etc. and list in "Add. info. on children" column. Use reverse side for additional children, other notes, references or information.

OVER

Additional Children and Sources:

Husband's name		Wife's name				
Sex	Children's Names in Full (Arrange in order of birth)	Children's Date	Day Month Year	City, Town or Place	County or Province, etc. State or Country	Add. Info on Children
R	11 MARTHA JANIE Full Name of Spouse GARLAND EVERETT	Birth	28 AUG 1895	DOBSON TWS	SURRY NC	
	12 CALLOWAY Full Name of Spouse 3. 20 MAY 1957	Birth		MT AIRY	SURRY NC	
	13 1st WIFE: 25 DEC 1913 Full Name of Spouse HATTIE MORRISON	Birth		KORNER'S GROVE	DAIRY BAPT CH	CBK
	14	Birth				
	15	Birth				
	16	Birth				
	17	Birth				

Sources for Husband:

Sources for Wife:

Sources for Children:

Additional Information:

FAMILY GROUP NO. _____ Husband's Full Name **JESSE "LUSTER" COE**

This Information Obtained From: _____

Husband's Date	Day Month Year	City, Town or Place	County or Province, etc.	State or Country	Add. Info. on Husband
Birth	MCH 1855		SURRY	NC	
Chr'd					
Mar.	1 APR 1875	DOBSON TWS	SURRY	NC	
Death	21 NOV 1930	DOBSON TWS	SURRY	NC	PNEUMONIA
Burial		STONEY KNOLL	METH CH CEN		

Places of Residence
 Occupation **FARMER** Church Affiliation _____ Military Rec. _____
 Other wives, if any, No. (1) (2) etc. **(2) 27 MAY 1877 PLUTINA COE**
 Make separate sheet for each mar.
 His Father **JESSE COE** Mother's Maiden Name **SARAH WOOD**

Wife's Full Maiden Name **SARAH ANN ("SALLIE") GOLDING**

Wife's Date	Day Month Year	City, Town or Place	County or Province, etc.	State or Country	Add. Info. on Wife
Birth	ca 1853		SURRY	NC	
Chr'd					
Death	1876	DOBSON TWS	SURRY	NC	
Burial					

Compiler _____ Places of Residence _____
 Address _____ Occupation if other than housewife _____ Church Affiliation _____
 City, State _____ Other husbands, if any, No. (1) (2) etc. **AZZINA**
 Make separate sheet for each mar. **BUTCHER**
 Date _____ Her Father **THOMAS GOLDING** Mother's Maiden Name **BUTCHER**

Sex	Children's Name in Full (Arrange in order of birth)	Children's Date	Day Month Year	City, Town or Place	County or Province, etc.	State or Country	Add. Info. on Children
	1 JAMES COUSER	Birth	DEC 1875	DOBSON TWS	SURRY	NC	
	Full Name of Spouse*	Mar.					
M	NEVER MARRIED	Death	21 APR 1963	HIGH POINT	GUILFORD	NC	
	Full Name of Spouse*	Burial		ABBOTT'S CREEK	UPPER CH CEN	DAVIDSON	CO, NC
	2	Birth					
	Full Name of Spouse*	Mar.					
	3	Birth					
	Full Name of Spouse*	Mar.					
	4	Birth					
	Full Name of Spouse*	Mar.					
	5	Birth					
	Full Name of Spouse*	Mar.					
	6	Birth					
	Full Name of Spouse*	Mar.					
	7	Birth					
	Full Name of Spouse*	Mar.					
	8	Birth					
	Full Name of Spouse*	Mar.					
	9	Birth					
	Full Name of Spouse*	Mar.					
	10	Birth					
	Full Name of Spouse*	Mar.					

Form No. 10 (Copyright 1963 by The Everton Publishers, Inc.)
 This form is a reproduction of the original form of THE
 GENEALOGICAL HELPER, and is a trademark of the
 publisher. All rights reserved.

*If married more than once No. each mar. (1) (2) etc. and list in "Add. info. on children" column. Use reverse side for additional children, other notes, references or information.

FAMILY GROUP NO.

Husband's Full Name ROBERT ("ROBIN") WOOD JR

This Information Obtained From:

Husband's Data	Day Month Year	City, Town or Place	County or Province, etc.	State or Country	Add. Info. on Husband
Birth	ca 1827		SURRY	NC	
Chr'nd					
Mar.	18 DEC 1851		SURRY	NC	
Death	bet 1870		SURRY	NC	
Burial					

1860

1870 = #224 DOBSON TWS

Places of Residence	Occupation	Church Affiliation	Military Rec.
	FARMER		? CSA?
Other wives, if any. No. (1) (2) etc. Make separate sheet for each mar.			
His Father	ROBERT WOOD SR	Mother's Maiden Name	SARRA BUTCHER

1880 = #156 DOBSON TWS

WILLIAM HALL

Wife's Full Maiden Name LUCINDA ANNE ("LUXY") GOLDING

Wife's Data	Day Month Year	City, Town or Place	County or Province, etc.	State or Country	Add. Info. on Wife
Birth	ca 1830		SURRY	NC	
Chr'nd					
Death	bet 1900	DOBSON TWS	SURRY	NC	
Burial					

Places of Residence	Occupation if other than housewife	Church Affiliation	
Other husbands, if any. No. (1) (2) etc. Make separate sheet for each mar.			
Her Father	RICHARD GOLDING JR	Mother's Maiden Name	C. CAVE

Compiler	Address	City, State	Date
Other husbands, if any. No. (1) (2) etc. Make separate sheet for each mar.			
② 16 NOV 1873 WILLIAM HALL (c1810-1895)			

Form AL Copyright 1983 by The Everton Publishers, Inc. P.O. Box 38, Logan, Utah. Publishers of THE FAMILY GROUP RECORD. Send for free catalogue with lists and full descriptions of many genealogical aids.

Sex	Children's Name in Full (Arrange in order of birth)	Children's Data	Day Month Year	City, Town or Place	County or Province, etc.	State or Country	Add. Info. on Children
	1	Birth	1 July 1854		SURRY	NC	1870-NATHAN
	NICHOLAS GOLDING	Mar.	8 APR 1877	DOBSON TWS	SURRY	NC	
	Full Name of Spouse*	Death	29 JUNE 1920	DOBSON TWS	SURRY	NC	
M	KVALINE SUSAN HALL	Burial		SALEM BAPTIST CHURCH CEM			
	2	Birth	12 Dec 1860		SURRY	NC	DC+TS=1849
	PARAH JANE	Mar.					1900=1867
	Full Name of Spouse*	Death	13 JAN 1940	DOBSON TWS	SURRY	NC	
F	NEVER MARRIED	Burial		LITTLE VINE PRIMITIVE BAP CH CEM			
	3	Birth					
	Full Name of Spouse*	Mar.					
	4	Birth					
	Full Name of Spouse*	Mar.					
	5	Birth					
	Full Name of Spouse*	Mar.					
	6	Birth					
	Full Name of Spouse*	Mar.					
	7	Birth					
	Full Name of Spouse*	Mar.					
	8	Birth					
	Full Name of Spouse*	Mar.					
	9	Birth					
	Full Name of Spouse*	Mar.					
	10	Birth					
	Full Name of Spouse*	Mar.					
		Death					
		Burial					

*If married more than once No. each mar. (1) (2) etc. and list in "Add. info. on children" column. Use reverse side for additional children, other notes, references or information.

FAMILY GROUP NO.
This Information Obtained From:

Husband's Full Name *NICHOLAS GOLDING WOOD*

Husband's Data	Day	Month	Year	City, Town or Place	County or Province, etc.	State or Country	Add. Info. on Husband
Birth	1	JULY	1854		SURRY	NC	
Chr'nd							
Mar.	8	APR	1877	DOBSON TWS	SURRY	NC	
Death	29	JUNE	1920	DOBSON TWS	SURRY	NC	
Burial				Salem Baptist Church Cemetery			

Places of Residence
Occupation *FARMER* Church Affiliation Military Rec.
Other wives, if any, No. (1) (2) etc. Make separate sheet for each mar.
His Father *ROBERT WOOD JR* Mother's Maiden Name *LA GOLDING*

Wife's Full Maiden Name *EVALINE "SUSAN" HALL*

Wife's Data	Day	Month	Year	City, Town or Place	County or Province, etc.	State or Country	Add. Info. on Wife
Birth		AUG	1854			VA	
Chr'nd							
Death		AFT	1920				
Burial							

Compiler
Address
City, State
Date
Places of Residence
Occupation if other than housewife Church Affiliation
Other husbands, if any, No. (1) (2) etc. Make separate sheet for each mar.
Her Father *WILLIAM HALL* Mother's Maiden Name *2ND WIFE OF LUCY GOLDING*

Sex	Children's Name in Full (Arrange in order of birth)	Children's Data	Day	Month	Year	City, Town or Place	County or Province, etc.	State or Country	Add. Info. on Children
	<i>1900-7/6</i>								
M	<i>NICHOLAS</i> Full Name of Spouse*	Birth	JAN	1879	DOBSON TWS	SURRY	NC		
		Mar.							
		Death	JULY	1879	DOBSON TWS	SURRY	NC		
		Burial							
F	<i>SALLIE J.</i> Full Name of Spouse*	Birth	JUNE	1880	DOBSON TWS	SURRY	NC		
		Mar.							
		Death							
		Burial							
M	<i>JOHN R.</i> Full Name of Spouse*	Birth	AUG	1882	DOBSON TWS	SURRY	NC		
		Mar.							
		Death	AFT	1964	HIGH POINT	GUILFORD	NC		
		Burial							
M	<i>JESSE RUFFIN</i> Full Name of Spouse* <i>(Pete)</i>	Birth	14	JUNE	1884	DOBSON TWS	SURRY	NC	DC-1882
		Mar.							
		Death	10	FEB	1964	BRYAN TWS	SURRY	NC	
		Burial				MOUNTAIN PARK CEMETERY			
F	<i>ANNIE M.</i> Full Name of Spouse*	Birth	JUNE	1886	DOBSON TWS	SURRY	NC		
		Mar.							
		Death							
		Burial							
F	<i>LUCINDA JANE HAYES</i> Full Name of Spouse*	Birth	JULY	1890	DOBSON TWS	SURRY	NC		
		Mar.							
		Death							
		Burial							
F	<i>EMMA</i> Full Name of Spouse* <i>PRITCHERT</i>	Birth	JULY	1894	DOBSON TWS	SURRY	NC		
		Mar.							
		Death	AFT	1984	HIGH POINT	GUILFORD	NC		
		Burial							
		Birth							
		Mar.							
		Death							
		Burial							
		Birth							
		Mar.							
		Death							
		Burial							
		Birth							
		Mar.							
		Death							
		Burial							

*If married more than once No. each mar. (1) (2) etc. and list in "Add. info. on children" column. Use reverse side for additional children, other notes, references or information.

Form AL Copyright 1963 by The Everton Publishers, Inc.
P.O. Box 308 Logan, Utah. Publishers of THE
GENEALOGICAL HELPER. Send for a free catalogue with
list and full descriptions of many genealogical aids.

18 7-18

NORTH CAROLINA STATE BOARD OF HEALTH
BUREAU OF VITAL STATISTICS
STANDARD CERTIFICATE OF DEATH

Registration District No. 86-4054

1 PLACE OF DEATH
County Swain State NC Register No. 2
Township Dobson or Village
City (If death occurred in a hospital or institution, give its name instead of street and number)
2 FULL NAME Nichols Wood St. Ward
(a) Residence No. (Usual place of abode)
(b) Length of residence in city or town where death occurred yrs. mos. ds. How long in U. S. if of foreign birth yrs. mos. ds. (If nonresident give city or town and State)

PERSONAL AND STATISTICAL PARTICULARS
3 Sex Male 4 Color or Race White 5 Single, Married, Widowed, or Divorced (write the word) Married
6 Date of birth (month, day, and year)
7 Age 64 years Months Days If LESS than 1 day, hrs. or min.
8 Occupation of deceased (a) Trade, Profession, or particular kind of work Farmers
(b) General nature of industry, business, or establishment in which employed (or employer)
(c) Name of employer
9 Birthplace (city or town) (State or country) NC
10 Name of Father Robin Wood
11 Birthplace of Father (city or town) (State or country) NC
12 Maiden Name of Mother Ann Golden
13 Birthplace of Mother (city or town) (State or country) NC
14 Informant (Address) Wm Stone M.D.
15 Filed Jan 29 1920 REGISTRAR

MEDICAL CERTIFICATE OF DEATH
16 Date of Death (month, day, and year) Jan 29 1920
17 I HEREBY CERTIFY, That I attended deceased from Jan 1 1920 to Jan 29 1920
that I saw him alive on 19.....
and that death occurred, on the date stated above, at m.
The CAUSE OF DEATH* was as follows:
Valvular Heart Lesion
and Sclerosis
(duration) yrs. mos. ds.
Contributory (SECONDARY) (duration) yrs. mos. ds.
18 Where was disease contracted if not at place of death?
Did an operation precede death? Date of
Was there an autopsy? No
What test confirmed diagnosis?
(Signed) R.M. Lancelotti M. D.
, 19 (Address) Dobson NC
*State the DISEASE CAUSING DEATH, or in deaths from VIOLENT CAUSES, state (1) MEANS AND NATURE OF INJURY, and (2) whether ACCIDENTAL, SUICIDAL, OR HOMICIDAL. (See reverse side for additional space.)
19 Place of Burial, Cremation, or removal Salon Church Date of Burial June 29 1920
20 Undertaker 77 Riggs Address Dobson NC

CORD
in plain terms, so that it may be
PLAINLY, WITH UNFADING BLACK INK—THIS IS A PERMANENT
should be carefully supplied. AGE should be stated EXACTLY. PHYSICIANS should state CAUSE OF
properly classified. Exact statement of OCCUPATION is very important.
M. D.—Every item of it

B. V. S.—Form 7

1 PLACE OF DEATH Swain North Carolina State Board of Health 143
BUREAU OF VITAL STATISTICS
CERTIFICATE OF DEATH
County Swain Registration District No. 86-4054 Certificate No. 29
Township Dobson or Village
City (If death occurs in a hospital or other institution, give name instead of street number) St. Ward
2 FULL NAME Nichols Wood

PERSONAL AND STATISTICAL PARTICULARS
3 MALE OR FEMALE Male 4 COLOR OR RACE White 5 SINGLE, MARRIED, WIDOWED, OR DIVORCED (Write the word) Married
6 DATE OF BIRTH (Month) (Day) (Year)
7 AGE 63 yrs. 11 mos. 28 ds. If LESS than 1 day, hrs. or min.
8 OCCUPATION (a) Trade, profession, or particular kind of work Farmers
(b) General nature of industry, business, or establishment in which employed (or employer)
9 BIRTHPLACE NC
10 NAME OF FATHER Robin Wood
11 BIRTHPLACE OF FATHER (State or Country) NC
12 NAME OF MOTHER BEFORE MARRIAGE Ann Golden
13 BIRTHPLACE OF MOTHER (State or Country) NC
14 THE ABOVE IS TRUE TO THE BEST OF MY KNOWLEDGE (Informant) John Wood (Address) Dobson NC
15 Filed Nov 20 1920 REGISTRAR

MEDICAL CERTIFICATE OF DEATH
16 DATE OF DEATH July 28 20
17 I HEREBY CERTIFY, That I attended deceased from June 10 20 to June 28 20
that I last saw him alive on June 27 1920
and that death occurred on the date above stated, at m.
The CAUSE OF DEATH* was as follows:
Valvular Heart Lesion
(Duration) yrs. mos. ds.
Contributory (Duration) yrs. mos. ds.
(Signed) R.M. Lancelotti M. D.
, 19 (Address) Dobson NC
*State the DISEASE CAUSING DEATH, or, in deaths from VIOLENT CAUSES, state (1) MEANS OF INJURY; and (3) whether ACCIDENTAL, SUICIDAL, OR HOMICIDAL.
18 LENGTH OF RESIDENCE (for Hospitals, Institutions, Transients or Recent Residents) At place of death yrs. mos. ds. State yrs. mos. ds. Where was disease contracted, if not at place of death? Former or usual residence
19 PLACE OF BURIAL OR REMOVAL Home Cemetery DATE OF BURIAL June 29 1920
20 UNDERTAKER ADDRESS

Form 41 Copyright 1953 by The Everton Publishers, Inc.
 This form is published by the publishers of THE
 GENALOGICAL RECORD, and for a free catalogue with
 list and full descriptions of our genealogical aids.

FAMILY GROUP NO.
 This Information Obtained From: **HUSBAND'S FULL NAME** THOMAS HENRY CAVE

Husband's Data	Day Month Year	City, Town or Place	County or Province, etc.	State or Country	Add. Info. on Husba
Birth	17 MCH 1850		SURRY	NC	
Chr'nd					
Mar.	24 DEC 1871		SURRY	NC	
Death	29 SEP 1929		SURRY	NC	DC=12 OCT
Burial		MULBERRY	PRIMITIVE BAPTIST CH CH		1930

WIFE'S FULL MAIDEN NAME JULINA GOLDING

Other wives, if any, No. (1) (2) etc. Make separate sheet for each mar. (2) 31 DEC 1905 PLUTINA WILBORN GREENWOOD

His Father HENRY CAVE Mother's Maiden Name MATILDA BUSBY

WIFE'S FULL MAIDEN NAME JULINA GOLDING

Wife's Data	Day Month Year	City, Town or Place	County or Province, etc.	State or Country	Add. Info. on Wife
Birth	10 JULY 1829		SURRY	NC	
Chr'nd					
Death	24 FEB 1905	ELKIN TWS	SURRY	NC	
Burial		MULBERRY	PRIMITIVE BAPTIST CH CH		

Compiler: _____
 Address: _____
 City, State: _____
 Date: _____

Occupation if other than housewife: FARMER Church Affiliation: _____
 Her Father JAMES GOLDING Mother's Maiden Name JANE SNOW

Sex	Children's Name in Full (Arrange in order of birth)	Children's Data	Day Month Year	City, Town or Place	County or Province, etc.	State or Country	Add. Info. on Children
1	ADOLPHUS ALEXANDER	Birth	9 DEC 1882	ELKIN TWS.	SURRY	NC	
	Full Name of Spouse*	Mar.	10 JULY 1902		SURRY	NC	
		Death	24 FEB 1954	ELKIN TWS	SURRY	NC	
		Burial		MULBERRY	PRIMITIVE BAPT CH CH		
2		Birth					
	Full Name of Spouse*	Mar.					
		Death					
		Burial					
3		Birth					
	Full Name of Spouse*	Mar.					
		Death					
		Burial					
4		Birth					
	Full Name of Spouse*	Mar.					
		Death					
		Burial					
5		Birth					
	Full Name of Spouse*	Mar.					
		Death					
		Burial					
6		Birth					
	Full Name of Spouse*	Mar.					
		Death					
		Burial					
7		Birth					
	Full Name of Spouse*	Mar.					
		Death					
		Burial					
8		Birth					
	Full Name of Spouse*	Mar.					
		Death					
		Burial					
9		Birth					
	Full Name of Spouse*	Mar.					
		Death					
		Burial					
10		Birth					
	Full Name of Spouse*	Mar.					
		Death					
		Burial					

*If married more than once No. each mar. (1) (2) etc. and list in "Add. info. on children" column. Use reverse side for additional children, other notes, references or information.

Form 41 Copyright 1951 by The Fernald Publishers, Inc.
 FERNALD PUBLISHERS, 1000 N. 10th St., Raleigh, N.C. 27601
 See also full descriptions of many genealogical aids.

FAMILY GROUP NO.
 This information Obtained From: **Husband's Full Name** THOMAS HENRY CAVE

Husband's Date	Day Month Year	City, Town or Place	County or Province, etc.	State or Country	Add. Info. on Husba
Birth	17 MCH 1850		SURRY	NC	
Chr'nd					
Mar.	24 DEC 1871		SURRY	NC	
Death	29 SEP 1929		SURRY	NC	DC=12 OCT
Burial		MULBERRY	PRIMITIVE BAPTIST CH CH		1930

Wife's Full Maiden Name JULINA GOLDING

Other wives, if any, No. (1) (2) etc. Make separate sheet for each mar. (2) 31 DEC 1905 PLUTINA WILBORN GREENWOOD

His Father HENRY CAVE Mother's Maiden Name MATILDA BUSBY

Wife's Full Maiden Name JULINA GOLDING

Wife's Date	Day Month Year	City, Town or Place	County or Province, etc.	State or Country	Add. Info. on Wife
Birth	10 JULY 1829		SURRY	NC	
Chr'nd					
Death	24 FEB 1905	ELKIN TWS	SURRY	NC	
Burial		MULBERRY	PRIMITIVE BAPTIST CH CH		

Other husbands, if any, No. (1) (2) etc. Make separate sheet for each mar.

Her Father JAMES GOLDING Mother's Maiden Name JANE SNOW

Sex	Children's Name in Full (Arrange in order of birth)	Children's Date	Day Month Year	City, Town or Place	County or Province, etc.	State or Country	Add. Info. on Children
	1 ADOLPHUS ALEXANDER	Birth	9 DEC 1882	ELKIN TWS.	SURRY	NC	
	Full Name of Spouse*	Mar.	10 JULY 1902		SURRY	NC	
	M JENNIE 'ETTA' STEELE	Death	24 FEB 1954	ELKIN TWS	SURRY	NC	
		Burial		MULBERRY	PRIMITIVE BAPT CH CH		
	2	Birth					
	Full Name of Spouse*	Mar.					
		Death					
		Burial					
	3	Birth					
	Full Name of Spouse*	Mar.					
		Death					
		Burial					
	4	Birth					
	Full Name of Spouse*	Mar.					
		Death					
		Burial					
	5	Birth					
	Full Name of Spouse*	Mar.					
		Death					
		Burial					
	6	Birth					
	Full Name of Spouse*	Mar.					
		Death					
		Burial					
	7	Birth					
	Full Name of Spouse*	Mar.					
		Death					
		Burial					
	8	Birth					
	Full Name of Spouse*	Mar.					
		Death					
		Burial					
	9	Birth					
	Full Name of Spouse*	Mar.					
		Death					
		Burial					
	10	Birth					
	Full Name of Spouse*	Mar.					
		Death					
		Burial					

*If married more than once No. each mar. (1) (2) etc. and list in "Add. info. on children" column. Use reverse side for additional children, other notes, references or information.

HUSBAND

Calloway, William Rev.

Born 26 July 1812 Place Lived in Ashe Co.

Chr. _____ Place _____

Marr. 20 June 1834 Place _____Died 3 Jan 1879 (67) Place _____

Bur. _____ Place _____

HUSBAND'S FATHER Jerree CallowayHUSBAND'S MOTHER Hannah Walker

HUSBAND'S OTHER WIVES _____

WIFE

Brindle Anna⁵ BarbaraBorn 1813 ca Place _____

Chr. _____ Place _____

Died _____ Place _____

Bur. _____ Place _____

WIFE'S FATHER Daniel BrindleWIFE'S MOTHER Susan Wetherman

WIFE'S OTHER HUSBANDS _____

WIFE'S OTHER HUSBANDS _____

SEX M F	CHILDREN List Each Child (Whether Living or Dead) in Order of Birth SURNAME (CAPITALIZED) GIVEN NAMES	WHEN BORN			WHERE BORN			DATE OF FIRST MARRIAGE	WHEN DIED		
		DAY	MONTH	YEAR	TOWN	COUNTY	STATE OR COUNTRY	TO WHOM	DAY	MONTH	YEAR
F	E Luira Jane			1847			nc	Thomas Hughes			
M	Aquilla J.			1849			nc				
M	Miles B			1852			nc	Sarah E			
	Jacob Turner			1853			nc	Martha Wagg			
	James W			1854			nc	Catherine			
	Eldred M			1857			nc	Martha J			
	Nancy			1859			nc				
	Silvester C							Elizabeth			

SOURCES OF INFORMATION

Family 520 1850 Census page 39
Refer to Article 340 Yadkin County
Heritage Book

OTHER MARRIAGES

NAMES: WATSON, John Henry
PLACES: Sharon, Windsor, Vt

ENTER ALL DATA IN THIS ORDER,
DATES: 14 Apr 1794

To indicate that a child is an ancestor of the family representative, place an "X" behind the number pertaining to that child.

HUSBAND *Brown, Jacob*

Born *28 Dec 1816* Place *Lived in Hedden Co.*

Chr. _____ Place _____

Marr. *22 Aug 1837* Place _____

Died *7 Nov 1899* Place _____

Bur. _____ Place *Mitchell's Chapel United Methodist Cemetery*

HUSBAND'S FATHER
HUSBAND'S MOTHER
HUSBAND'S OTHER WIVES

HUSBAND'S MOTHER

WIFE *Calloway, Elizabeth*

Born *13 July 1817* Place _____

Chr. _____ Place _____

Died *18 Mar 1903* Place _____

Bur. _____ Place _____

WIFE'S FATHER

Ferree Calloway

WIFE'S MOTHER

Hannah Walker

WIFE'S OTHER HUSBANDS

NAMES: WATSON, John Henry
PLACES: Sharon, Winder, Vt

ENTER ALL DATA IN THIS ORDER:
DATES: 14 Apr 1794

To indicate that a child is an ancestor of the family representative, place an "X" behind the number pertaining to that child.

SEX M F	CHILDREN Link Each Child (Whether Living or Dead) in Order of Birth SURNAME (CAPITALIZED) GIVEN NAMES	WHEN BORN			WHERE BORN			DATE OF FIRST MARRIAGE	WHEN DIED
		DAY	MONTH	YEAR	TOWN	COUNTY	STATE OR COUNTRY	TO WHOM	DAY MONTH YEAR
1	<i>George Warstman</i>	<i>15</i>	<i>Nov</i>	<i>1846</i>				<i>Lucinda Wagoner</i>	<i>21 Nov 1914</i>
2	<i>Enoch</i>								
3	<i>Robert</i>								
4	<i>Mary Ann</i>							<i>Spencer</i>	
5	<i>James</i>								
6	<i>Thomas Henry</i>							<i>Alice Virginia Carstevens</i>	
7	<i>Eliza Jane</i>							<i>William Ples Brindle</i>	
8	<i>Christine</i>							<i>Smith</i>	
9	<i>John</i>								
10									
11									

SOURCES OF INFORMATION

*Children # 2-5 Surry Co Heritage Bks
article 128
with Sharon Holden Wooten*

*Delia Cole
Calloway Journal Page 36
1987*

OTHER MARRIAGES

HUSBAND *Brindle, William*

Born _____ Place _____
 Chr. _____ Place _____
 Marr. *16 Oct 1827* Place _____
 Died _____ Place _____

Bur. _____ Place _____
 HUSBAND'S FATHER *Daniel Brindle*
 HUSBAND'S OTHER WIVES _____

HUSBAND'S MOTHER *Susan Weatherman*

WIFE *Calloway Nancy*

Born *10 Jan 1813* Place _____
 Chr. _____ Place _____
 Died *29 Aug 1863 (50)* Place _____

Bur. _____ Place _____
 WIFE'S FATHER *Ferree Calloway*
 WIFE'S OTHER HUSBANDS _____

WIFE'S MOTHER *Hannah Walker*

NAMES: WATSON, John Henry
 PLACES: Sharon, Windsor, Vt

ENTER ALL DATA IN THIS ORDER:
 DATES: 14 Apr 1794

To indicate that a child is an ancestor of the family representative, place an "X" behind the number pertaining to that child.

SEX M F	CHILDREN List Each Child (Whether Living or Dead) in Order of Birth SURNAME (CAPITALIZED) GIVEN NAMES	WHEN BORN			WHERE BORN			DATE OF FIRST MARRIAGE	WHEN DIED		
		DAY	MONTH	YEAR	TOWN	COUNTY	STATE OR COUNTRY	TO WHOM	DAY	MONTH	YEAR
	<i>Pleasant H.</i>			<i>1846</i>							
	<i>James F.</i>			<i>1848</i>				<i>Sintha C Talbot</i>			
	<i>Sidney E</i>			<i>1853</i>							
	<i>Sarah Jane</i>			<i>1855</i>							
	<i>Mary A</i>			<i>1859</i>				<i>Rev. W Bryant</i>			
	<i>Nancy Talitha</i>							<i>Leroy C Casstevens</i>			

SOURCES OF INFORMATION

*Article 340 Yaddin Co Heritage
 Ages Census Family 593 Pg 45
 1860*

OTHER MARRIAGES

HUSBAND Calloway, Samuel Garree Jr

Born 1829 Place _____
 Chr. _____ Place _____
 Marr. _____ Place _____
 Died 1904 Place _____
 Bur. _____ Place Salem United Methodist Church, Wards Gap Rd Mt Airy N.C.
 HUSBAND'S FATHER Rev Samuel Garree Sr HUSBAND'S MOTHER Elizabeth Weatherman
 HUSBAND'S OTHER WIVES _____

WIFE Patterson, Rachel Emiza

Born 30 July 1841 Place Dunk Co. Va
 Chr. _____ Place _____
 Died 24 Oct 1918 (77) Place _____
 Bur. _____ Place Salem United Methodist Church Cemetery
 WIFE'S FATHER Julius Patterson WIFE'S MOTHER Rachel Ward B Guildford Co
 WIFE'S OTHER HUSBANDS _____

SEX M F	CHILDREN		WHEN BORN			WHERE BORN			DATE OF FIRST MARRIAGE	WHEN DIED		
	LIST EACH CHILD (Whether Living or Dead) in Order of Birth	GIVEN NAMES	DAY	MONTH	YEAR	TOWN	COUNTY	STATE OR COUNTRY	TO WHOM	DAY	MONTH	YEAR
1	<u>William P</u>				<u>1868</u>	<u>M/</u> <u>by H M Blair, min</u>			<u>11 Oct 1892</u> <u>M. Rorie Short</u>			
2	<u>Susan Ann</u>		<u>22</u>	<u>May</u>	<u>1875</u>	<u>age (102) Dressmaker</u>			<u>N M</u>			<u>29 June 1977</u>
3	<u>Samuel Fletcher</u>		<u>7</u>	<u>Oct</u>	<u>1881</u>	<u>"(85) Carpenter</u>			<u>Mary Scott</u>			<u>17 Sept 1967</u>
4												
5												
6												
7												
8												
9												
10												
11												

SOURCES OF INFORMATION
 #1 Info Marriage Cert Reg of Deeds
 #2 " Death Certificate " Bur Salem U Meth Lem Mt Airy, NC
 " " " " " " " " " " " "

OTHER MARRIAGES
Rorie Short (22) F/M CM + Nannie
504011 6/2/84 Short

NAMES: WATSON, John Henry
 PLACES: Sharon, Windsor, Va
 To indicate that a child is an ancestor of the family representative, place an "X" behind the number pertaining to that child.
 ENTER ALL DATA IN THIS ORDER.
 DATES: 14 Apr 1794

LY
UP
ORD

HUSBAND

BCa 1798

Isaac Callaway m Catherine Foote 4 Sept 1823

William C.P. m Sarah Wagonee

Joseph Alexander m

Andrew Jackson

Isaac Ferree

Elizabeth A

Lucinda

Bartley

Maria

1845

1848

1855

Blond

Martha Ann Wagonee

Part...

1860 Census Family 538 page 45

U.S. 1912 The General Register of the Bureau of Census...
ENTER ALL DATA IN THIS COLUMN...
DATE: 11 Apr 1968
To indicate that a child is an orphan of the parents, check the appropriate box...

ENTER ALL DATA IN THIS ORDER:
 NAMES: WATSON, John Henry
 PLACES: Sharon, Windsor, Vt
 DATES: 14 Apr 1794

To indicate that a child is an ancestor of the family representative, place an "X" behind the number pertaining to that child.

HUSBAND Calloway, James
 Born 26 Dec 1814 Place Lived in Yabkin
 Chr. _____ Place _____
 Marr. 23 Oct 1834 Place _____
 Died 3 July 1869 Place _____
 Bur. Mitchell
 HUSBAND'S FATHER Ferree Calloway HUSBAND'S MOTHER Hannah Walker
 HUSBAND'S OTHER WIVES _____

WIFE Gross, Sarah
 Born _____ Place _____
 Chr. _____ Place _____
 Died _____ Place _____
 Bur. _____ Place _____
 WIFE'S FATHER _____ WIFE'S MOTHER _____
 WIFE'S OTHER HUSBANDS _____

SEX M F	CHILDREN List each child (whether living or dead) in order of birth Given Names Surname	WHEN BORN			WHERE BORN			DATE OF FIRST MARRIAGE			
		DAY	MONTH	YEAR	TOWN	COUNTY	STATE OR COUNTRY	TO WHOM	DAY	MONTH	YEAR
1	<u>Lucinda</u>			<u>1845</u>							
2	<u>Bartley</u>			<u>1848</u>	<u>8 Sons</u>						<u>Heary Ann Waggoner</u>
3	<u>Moses</u>			<u>1855</u>							<u>Parthena Ray</u>
4											
5											
6											
7											
8											
9											
10											
11											

SOURCES OF INFORMATION 1850 census Family 588 page 45

OTHER MARRIAGES _____

FAMILY GROUP RECORD

FAMILY GROUP RECORD

HUSBAND Lemuel L. HARRIS Occupation FARMER
 Born 11 OCT. 1839 Where SURRY Co. N.C.
 Christened _____ Where _____
 Married 27 MAY 1865 Where _____
 Died _____ Where SURRY CO. N.C.
 Buried _____ Where UNION HILL CEMETARY SURRY CO. N.C.
 Husband's Father _____ Husband's Mother _____
 Husband's _____
 Other Marr _____

Compiler _____
 Date _____
 Where _____
 For Whom _____
 Address _____

Relationship of Person for Whom Completed
 To Husband _____ To Wife _____

Descended through Child no. _____

Necessary Explanations ANNA MELISSA CALLAWAY WAS A HALF-SISTER OF MY GR. GRANDFATHER-SAMUEL FERRELL CALLAWAY. NATHAN CASSTEVENS WAS KILLED IN CIVIL WAR. No 15

WIFE ^{maiden name in full} ANNA MELISSA CALLAWAY
 Born 9 JULY 1843 Where SURRY CO. N.C.
 Christened _____ Where _____
 Died 30 SEPT 1916 Where SURRY CO. N.C.
 Buried _____ Where UNION HILL
 Wife's Father FERREE CALLAWAY Wife's Mother ANNA JANE MACKIE
 Wife's _____
 Other Marr NATHAN CASSTEVENS 343 MRIN 70

INSTRUCTIONS: Print or Type. Capitalize all Surnames. Give all names in full. Use a separate form for each marriage of Husband or Wife. List Children in order of birth. When there are more than 10 children continue numbering on a second form. For Other Marriage of Husband or Wife record (No.), Date, and Name. Give sources in detail.
 EXAMPLE: Name: John Lee DOE; Date: 2 May 1821; Where: Sparta, White, TN.

SEX	CHILDREN		WHEN BORN & DIED	WHERE BORN & DIED			FIRST MARRIAGE OF CHILDREN
	M, F	GIVEN NAME(S)		SURNAME	TOWN	COUNTY	
1	M	ROBERT WILSON	HARRIS	b. 17 OCT 1866		SURRY N.C.	Date _____
2	F	MARY JANE	HARRIS	b. 17 JAN. 1870 d. JUNE 1968		SURRY N.C.	To AMANDA ELIZABETH WOLFE Date _____
3	F	ALICE JULIE	HARRIS	b. 2 MARCH 1874		SURRY N.C.	To JOHN W. ISAACS Date _____
4	M	JOHN HARRISON	HARRIS	b. 25 MARCH 1880		SURRY N.C.	To DAN MARTIN SHORES Date _____
5	F	ETTY	HARRIS	b. 1884 d. C 1890		SURRY N.C.	To MARY ELLEN MAYES Date _____
6	M	WILLIE ADOLPHUS	HARRIS	b. 6 MAY 1886 d. 1960		SURRY N.C.	To CHILD - DIED @ AGE OF 6 Date _____
7				b. _____ d. _____			To LILLIE MAE NIXON Date _____
8				b. _____ d. _____			To _____ Date _____
9				b. _____ d. _____			To _____ Date _____
10				b. _____ d. _____			To _____ Date _____

Sources and Where Obtained
"The Heritage of Surry Co. N.C." 1983

Other Marriages of Children
 EXAMPLE No. 3 David Lee DOE (2)
 6 Dec 1862 to Ann May ASH

FAMILY GROUP RECORD

CIVIL WAR VETERAN
METHODIST MINISTER
Occupation FARMER

HUSBAND JOHN ALBERT CALLAWAY
 Born 9 OCTOBER 1840 Where SURRY CO. N.C.
 Christened _____ Where _____
 Married 1 FEBRUARY 1859 Where SURRY CO. N.C.
 Died 5 OCTOBER 1905 Where SURRY CO. N.C.
 Buried _____ Where UNION HILL BAPTIST CHURCH, SURRY CO.
 Husband's Father FERREE CALLAWAY Husband's Mother JANE MACKIE
 Husband's Other Marr _____

Compiler Netta Lee Cole
 Date _____
 Where _____
 For Whom _____
 Address 3130 Wisconsin Ave NW Apt 316
Washington, DC 20016
 Relationship of Person for Whom Compiled _____
 To Husband _____ To Wife _____

WIFE maiden name in full MARGARET J. HOLCOMB
 Born 7 AUGUST 1838 Where SURRY CO? N.C.
 Christened _____ Where _____
 Died 19 December 1873 Where SURRY CO? N.C.
 Buried _____ Where UNION HILL?
 Wife's Father _____ Wife's Mother _____
 Wife's Other Marr _____

Descended through Child no. _____
 Necessary Explanations JOHN ALBERT WAS THE SON OF FERREE CALLAWAY AND HIS SECOND WIFE, JANE MACKIE AND WAS A HALF-BROTHER OF MY GREAT-GRANDFATHER - SAMUEL FERREE CALLAWAY

SEX M, F	CHILDREN GIVEN NAME(S) SURNAME	WHEN BORN & DIED DAY MONTH YEAR	WHERE BORN & DIED			FIRST MARRIAGE OF CHILDREN
			TOWN	COUNTY	STATE OR COUNTRY	
1		b. 19 Nov 1861				Date 30 Aug 1891
M	William F. CALLAWAY	d. 15 July 1937				To Mary Lou Harris
2		b. 27 May 1863				Date 2 Mar 1893
M	JOHN HENRY T. CALLAWAY	d. 16 Aug 1936				To ALICE TUCKER
3		b. 8 Aug 1865				Date _____
M	NATHAN H. CALLAWAY	d. 8 Oct 1865				To _____
4		b. 19 June 1867				Date 26 Feb 1893
F	ELIZABETH J. CALLAWAY	d. 19 Apr 1946				To Maithen Corning Jello
5		b. 15 Aug. 1869				Date 18 Jan 1894
F	FANNIE M. CALLAWAY JERUSHA	d. _____				To S. O. Snow
F	MARGARET JANE? CALLAWAY	b. 12 Sept 1871				Date 24 Feb 1887
7		d. 8 Nov 1964				To Stephen Pinkney Combs
8	M? S.D. CALLAWAY	b. _____				Date _____
9		d. Dec 1873 <i>NO in mother's care</i>				To _____
10		b. _____				Date _____
		d. _____				To _____
		b. _____				Date _____
		d. _____				To _____
		b. _____				Date _____
		d. _____				To _____

Sources and Where Obtained "The HERITAGE OF SURRY CO. N.C." Published 1983

Other Marriages of Children _____
 EXAMPLE: No. 3 David Lee DOE (2)
 6 Dec 1862 to Ann May ASH

*Written notations by Annie Lee Sexton Researcher
 in Surry Co Reg of Deeds
 S.O. Snow - Shadrick Obediah Snow*

EXAMPLE: Name: John Lee DOE; Date: 2 May 1821; Where: Sparta, White, TN

FAMILY GROUP RECORD

HUSBAND JOHN ALBERT CALLAWAY Occupation _____
 Born 9 OCTOBER 1840 Where SURRY CO. N.C.
 Christened _____ Where _____
 Married _____ Where _____
 Died 5 OCTOBER 1905 Where SURRY CO. N.C.
 Buried _____ Where UNION HILL BAPTIST CHURCH CEMETARY
 Husband's Father FERREE CALLAWAY Husband's Mother JANE MACKIE
 Husband's Other Marr _____

Compiler Betta Lee Cole
 Date 1985
 Where 3130 Wisconsin Ave. N.W. Apt 316
 For Whom Washington
 Address DL 20016

Relationship of Person for Whom Compiled
 To Husband _____ To Wife _____
 Descended through Child no. _____
 Necessary Explanations _____

WIFE ^{maiden name in full} NANCY JANE McCANN
 Born 5 AUGUST 1847 Where SURRY CO. N.C.
 Christened _____ Where _____
 Died 11 FEB. 1925 Where SURRY CO. N.C.
 Buried _____ Where UNION HILL BAPTIST CHURCH?
 Wife's Father John McCann Wife's Mother Catherine Tucker
 Wife's Other Marr _____

INSTRUCTIONS: Print or Type. Capitalize all Surnames. Give all names in full. Use a separate form for each marriage of Husband or Wife. List Children in order of birth. When there are more than 10 children continue numbering on a second form. For Other Marriage of Husband or Wife record: (No.), Date, and Name. Give sources in detail.
 EXAMPLE: Name: John Lee DOE; Date: 2 May 1821; Where: Sparta, White, TN.

SEX M, F	CHILDREN		WHEN BORN & DIED DAY MONTH YEAR	WHERE BORN & DIED			FIRST MARRIAGE OF CHILDREN
	GIVEN NAME(S)	SURNAME		TOWN	COUNTY	STATE OR COUNTRY	
1			b. 30 Jan 1876				Date 30 JANUARY 1898 To ALICE BROOKS
M	JOHN FREDERICK	CALLAWAY	d. 1 May 1947				Date 15 JANUARY 1904 To SARAH ANN COCKERHAM
2			b. 19 Nov 1877				Date 15 January 1913 To ANNIE FLORENCE SIDDEN
M	JAMES HUSTON	CALLAWAY	d. 27 July 1962				Date 24 January 1961 To Nathan J. Isaacs
3			b. 2 Jan. 1880				Date 27 November 1916 To Rosa Maunice
M	CHARLES W.	CALLAWAY	d. 27 May 1946				Date 6 December 1914 To CHARLES SHERMAN NIXON
4			b. 18 June 1881				Date 19 December 1918 To Lillie Ada Mays
F	LAURI C.	CALLAWAY	d. 10 Mar. 1975				Date August 1915 To PEARL HARRIS
5			b. 1 Oct 1883				Date 23 April 1918 To ALZA ELVIRA VESTAL
M	NEWTON BRADY	CALLAWAY	d. 21 Oct 1953				Date _____ To _____
6			b. 14 May 1885				Date _____ To _____
F	CORA SAMANTHIA	CALLAWAY	d. 24 Sept 1969				Date _____ To _____
7			b. 14 Aug 1887				Date _____ To _____
M	DAVID OSCAR	CALLAWAY	d. 17 June 1985				Date _____ To _____
8			b. 1 April 1890				Date _____ To _____
M	EMERY W.	CALLAWAY	d. 36 Feb 1977				Date _____ To _____
9			b. 12 Nov 1892				Date _____ To _____
M	WILEY WINSTON	CALLAWAY	d. 24 June 1971				Date _____ To _____
10	WILER		b. _____				Date _____ To _____

Sources and Where Obtained "The Heritage of Surry Co. N.C." Published 1983
A & H Research Reg of Deeds Surry Co.

Other Marriages of Children
 EXAMPLE: No. 3 David Lee DOE (2)
 8 Dec 1882 to Ann May ASH

FAMILY GROUP RECORD

Justice of The Peace

HUSBAND WILLIAM HARRISON WOLFE Occupation FARMER
 Born 24 NOVEMBER 1845 Where SURRY CO. N.C.
 Christened _____ Where _____
 Married 22 APRIL 1866 Where SURRY CO. N.C.
 Died 9 JUNE 1925 Where SURRY CO. N.C.
 Buried _____ Where SURRY CO. N.C. - UNION HILL BAPTIST CHURCH
 Husband's Father HENRY NATHAN WOLFE Husband's Mother RACHEL ISAACS
 Other Marr _____

Compiler _____
 Date _____
 Where _____
 For Whom _____
 Address _____

Relationship of Person for Whom Compiled
 To Husband _____ To Wife _____
 Descended through Child no. _____

WIFE maiden name in full RUTH JANE CALLAWAY POSTMISTRESS
 Born 16 JUNE 1845 Where SURRY CO. N.C.
 Christened _____ Where _____
 Died 13 MARCH 1818 Where SURRY CO. N.C.
 Buried _____ Where UNION HILL BAPTIST CHURCH CEMETARY
 Wife's Father FERREE CALLAWAY Wife's Mother ANNA? JANE MACKIE
 Other Marr _____

Necessary Explanations
*William Harrison Wolfe was the
 Oldest brother of my grandmother
 Amanda Elizabeth Wolfe Harris
 410 Wilson Harris - Arvine Lee Harting*

SEX	CHILDREN		WHEN BORN & DIED	WHERE BORN & DIED			FIRST MARRIAGE OF CHILDREN
				TOWN	COUNTY	STATE OR COUNTRY	
M. F	GIVEN NAME(S)	SURNAME	DAY MONTH YEAR				
1			b. 2 Sept 1867		SURRY	N.C.	Date 5 FEBRUARY 1891
M	Jesse	MACKIE WOLFE	d. 24 AUG 1940				To CELESTIA M. NIXON
2			b. 21 June 1869		SURRY	N.C.	Date 12 JAN. 1893
M	FREDERICK	FERREE TIGNOR WOLFE	d. 27 JUNE 1914				To JANE MILDRED DACKERY
3			b. 30 JAN. 1871		SURRY	N.C.	Date 4 OCTOBER 1891
M	Eugene	LUTHER WOLFE	d. 18 MARCH 1951				To MARY ETIA MAYES
4			b. 9 OCT. 1873		SURRY	N.C.	Date 8 JUNE 1910
M	John Henry	WELBORNE WOLFE	d. 19 APRIL 1956				To MAMIE BETHANIA MARSHALL
5			b. 16 JAN 1880		SURRY	N.C.	Date _____
M	William	CLETUS WOLFE	d. 2 FEB 1969				To STELLA KIGER
6			b. 13 Dec 1881		SURRY	N.C.	Date _____
M	Adolphus	HARRISON WOLFE	d. 23 MARCH 1955				To VERLIE EULALA WOLFE
7			b. _____				Date _____
8			d. _____				To _____
9			b. _____				Date _____
10			d. _____				To _____

Sources and Where Obtained _____

Other Marriages of Children _____

EXAMPLE: No. 3 David Lee DOE (2)
 8 Dec 1862 to Ann May ASH

INSTRUCTIONS: Print or Type. Capitalize all Surnames. Give all names in full. Use a separate form for each marriage of Husband or Wife. List Children in order of birth. When there are more than 10 children continue numbering on a second form. For Other Marriage of Husband or Wife record (No.), Date, and Name. Give sources in detail.
 EXAMPLE: Name: John Lee DOE; Date: 2 May 1821; Where: Sparta, White, TN.

HUSBAND *Brown, George Westman*

Born *15 Nov 1846* Place *Yadkin Co*

Chr. _____ Place _____

Marr. _____ Place _____

Died *21 Nov 1914* Place _____

Bur. _____ Place *Michell's Chapel Church Cemetery, Yadkin Co Center Road*

HUSBAND'S FATHER *Jacob Brown*

HUSBAND'S MOTHER *Elizabeth Calloway*

HUSBAND'S OTHER WIVES *of Fannie and Hannah Walker Calloway*

WIFE *Wagoner, Lucinda*

Born *Nov 17 1847* Place *Yadkin County*

Chr. _____ Place _____

Died *2 Oct 1934* Place _____

Bur. _____ Place *Same as above*

WIFE'S FATHER *Billy Wagoner*

WIFE'S MOTHER *Fannie Swain*

WIFE'S OTHER HUSBANDS _____

NAMES: WATSON, John Henry
 PLACES: Sharon, Windsor, VI
 To indicate that a child is an ancestor of the family representative, place an "X" behind the number pertaining to that child.

ENTER ALL DATA IN THIS ORDER:
 DATES, 14 Apr 1794

SEX M F	CHILDREN List Each Child (Whether Living or Dead) in Order of Birth SURNAME (CAPITALIZED) GIVEN NAMES	WHEN BORN			WHERE BORN			DATE OF FIRST MARRIAGE	WHEN DIED		
		DAY	MONTH	YEAR	TOWN	COUNTY	STATE OR COUNTRY	TO WHOM	DAY	MONTH	YEAR
1											
2											
3											
4											
5											
6											
7											
8											
9											
10											
11											

SOURCES OF INFORMATION

*Supra BWM Sharon Wooten
Husband's Ancestor*

OTHER MARRIAGES

HUSBAND *Callaway, Christopher Columbus* 12th child

Born 17 April 1849 Place _____
 Chr. _____ Place _____
 Mar. _____ Place _____
 Died 15 Feb 1885 Place _____
 Bur. _____ Place _____

HUSBAND'S FATHER *Rev Samuel Ferree Calloway*

HUSBAND'S MOTHER *Elizabeth Weatherman*

WIFE *Cooley, Martha*

Born _____ Place _____
 Chr. _____ Place _____
 Died _____ Place _____
 Bur. _____ Place _____

WIFE'S FATHER

WIFE'S MOTHER

WIFE'S OTHER HUSBANDS

NAMES: WATSON, John Henry
 PLACES: Sharon, Windsor, Vt
 To indicate that a child is an ancestor of the family representative, place an "X" behind the number pertaining to that child.

ENTER ALL DATA IN THIS ORDER!
 DATES: 14 Apr 1794

SEX M F	CHILDREN List Each Child (Whether Living or Dead) in Order of Birth SURNAME (CAPITALIZED) GIVEN NAMES	WHEN BORN			WHERE BORN			DATE OF FIRST MARRIAGE	WHEN DIED		
		DAY	MONTH	YEAR	TOWN	COUNTY	STATE OR COUNTRY	TO WHOM	DAY	MONTH	YEAR
	<i>Martha Lucille</i>	<i>9</i>	<i>Aug</i>	<i>1882</i>				<i>John Wesley Cole</i>			
								<i>1st Nancy Jane Calloway +</i>			
								<i>Lorenza Paul Cole</i>			

SOURCES OF INFORMATION

OTHER MARRIAGES

NAMES: WATSON, John Henry
 PLACES: Sharon, Wards, VI

ENTER ALL DATA IN THIS ORDER.
 DATES: 14 Apr 1794

To indicate that a child is an ancestor of the family representative, place an "X" behind the number pertaining to that child

HUSBAND *Callaway, William Lee "Billy"*
 Born: *19 Oct 1861* Place: _____
 Crd: _____ Place: _____
 Marr: *30 Aug 1891* Place: *By A.J. Williams Jr. With J.H.J. Callaway N.C. Harris*
 Died: *15 July 1937* Place: _____
 Bur: _____ Place: *Union Hill Regular Baptist Church*
 HUSBAND'S FATHER: *John Albert Callaway* HUSBAND'S MOTHER: *Margaret Halecomb*

WIFE *Harris, Mary Lou*
 Born: *9 June 1863* Place: _____
 Crd: _____ Place: _____
 Died: *22 Aug 1949* Place: _____
 Bur: _____ Place: _____
 WIFE'S FATHER: *William Harris* WIFE'S MOTHER: *Carolina Poe*
 WIFE'S OTHER HUSBANDS: *So Silas Harris Edith Franklin*

SEX M F	CHILDREN		WHEN BORN			WHERE BORN			DATE OF FIRST MARRIAGE		WHEN DIED DAY MONTH YEAR
	Given Names	Surname	DAY	MONTH	YEAR	TOWN	COUNTY	STATE OR COUNTRY	TOWNSHIP		
1	<i>Lena Gertrude</i>	<i>(100)</i>	<i>12</i>	<i>Jan</i>	<i>1892</i>	<i>(100 yrs)</i>	<i>Union Hill Cemetery Sunny Co.</i>	<i>Walter Harrison Marlow</i>	<i>17 Feb 1935</i>	<i>11 May 1992</i>	
2	<i>Reginald Maynard</i>	<i>(97)</i>			<i>1893</i>					<i>6 Dec 1990 (97)</i>	
3	<i>Hessie Leona</i>	<i>(26)</i>	<i>15</i>	<i>Nov</i>	<i>1895</i>		<i>J.H. Barlow 29</i>	<i>J.B. Hawks</i>	<i>23 Aug 1923</i>	<i>12 Aug 1997</i> <i>ages 101</i>	
4	<i>Nannie</i>				<i>1907</i>	<i>Hampton, Va</i>		<i>Havin Walters</i>			
5											
6											
7											
8											
9											
10											
11	<i>All the above are living 3-9-1986</i>										

SOURCES OF INFORMATION

Death Records Reg of Deeds Com Bk No VI
23/180 35/271 Page 9

OTHER MARRIAGES

*Lena married Hillsville, Va
 to R.H. Showalter m*

10-22-1890 -
 o/o Erna Walter in Laura B Anthony / Nancy Kennedy was sister
 Harwin in Norma Callaway
 Harwin in Cole Johnson
 "Mollie" to Mary Ann Franco Callaway

(35)
 Harwin H. Walter + Norma Callaway
 in Auburn Minn 19 June 1932
 in Randolph 22 Jul 1934
 & Mary Ann 30 Aug 1937
 23/26

(33)
 John B. Walter + Marie Callaway
 11-Oct 1925
 21 Apr 1927
 2 Aug 1929
 1 Jan 1937
 Betty Ann
 John Billy
 Charles
 Mary Louise
 M
 F
 13/893
 15/175
 23/561

ENTER ALL DATA IN THIS ORDER.
DATES: 14 Apr 1794NAMES: WATSON, John Henry
PLACES: Sharon, Windsor, VT

To indicate that a child is an ancestor of the family representative, place an "X" behind the number pertaining to that child

HUSBAND Callaway, John Henry Thomas Mail Carrier
 Born 27 May 1863 Place _____
 Chr. _____ Place _____
 Marr. 2 March 1893 Place HM Blair min at AA Tucker's home with Father Tucker
 Died 10 Aug 1936 Place 73 yr 2 mo 13 da W W Hampton
Hollywood Cemetery, Elkin, NC.
 Bur. _____ Place _____
 HUSBAND'S FATHER John Albert Callaway HUSBAND'S MOTHER Margaret Holcomb
 HUSBAND'S OTHER WIVES _____

WIFE Tucker, Ada Alice
 Born 6 April 1870 Place _____
 Chr. _____ Place _____
 Died 31 May 1950 Place _____
Hollywood Cemetery, Elkin, NC.
 Bur. _____ Place _____
 WIFE'S FATHER Aaron Tucker WIFE'S MOTHER Sophia Wilcox
 WIFE'S OTHER HUSBANDS _____

SEX M F	CHILDREN List each child (whether living or dead) in order of birth Given Names Surname	WHEN BORN			WHERE BORN			DATE OF FIRST MARRIAGE		WHEN DIED		
		DAY	MONTH	YEAR	TOWN	COUNTY	STATE OR COUNTRY	TO WHOM	DAY	MONTH	YEAR	
	1 Virginia U	21	Nov	1893	N/C			9 June 1921	27 Nov 1978			
	2 Ernest Aaron	24	June	1895	no children			20 Apr 1930	6 Sept 1966			
	3 Caley Clyde	4	Oct	1897				12 Oct 1942	6 Sept 1973			
	4 Gaither Dewitt	19	July	1902	N/C			21 Dec 1930				
	5 "Pete"											
	6											
	7											
	8											
9	F <u>4</u> Arthur Chatham, Virginia Lagoon											
	10											
	11											

SOURCES OF INFORMATION

Register of Deeds
 Marriage Records
 Death
 Birth Date JHT
 Cem Book in Page 23
 Emily Southard Records

OTHER MARRIAGES

Aaron Andrew Tucker m Sophia Willey 10 Oct 1865

Lee Ellen

Eric m Sophia Emily Cockerham

Ada Alice

Haiter

Julia m Wiley Nixon

Lillie

Nelia

Bessie

Ettie

Walter

Grover

Eliza A. "Jug"

12
County
Village

① Rebecca Lynn
8 22 April 1956 m Wendell Barker
② Joseph Christopher m Janet Schmidt
8 27 Dec 1957

m 10 April 1955 to Billy Barker F m Joseph & Nevada Barker

18/665 Roselyn Virginia B. 9 Oct 1932

H. Merrill Callaway m
Hazel Colleen F m Joseph Walter Collins
Ollie Darnell

B 14 Nov 1910
(21)

B 19 July 1902 (30) Barker

ENTER ALL DATA IN THIS ORDER:
 NAMES: WATSON, John Henry
 PLACES: Sharon, Windsr, Vt
 DATES: 14 Apr 1794

To indicate that a child is an ancestor of the family representative, place an "X" behind the number pertaining to that child.

HUSBAND *Isaacs, Edward*
 Born *23 Aug 1866* Place _____
 Chr. _____ Place _____
 Marr. *7 May 1893* Place *A Davis, Top Stewarts Creek Pine Ridge N.C.*
 Died *7 April 1941* Place _____
 Bur. _____ Place _____
 HUSBAND'S FATHER *Elisha H. Isaacs* HUSBAND'S MOTHER *Elizabeth Caroline Calloway*
 HUSBAND'S OTHER WIVES _____

WIFE *Fitzgerald, Mary A Cathrine*
 Born _____ Place _____
 Chr. _____ Place _____
 Died _____ Place _____
 Bur. _____ Place _____
 WIFE'S FATHER *J. H. Fitzgerald* WIFE'S MOTHER *M. J. Fitzgerald*
 WIFE'S OTHER HUSBANDS _____

SEX M F	CHILDREN		WHEN BORN			WHERE BORN			DATE OF FIRST MARRIAGE	WHEN DIED		
	Given Names	Surname	DAY	MONTH	YEAR	TOWN	COUNTY	STATE OR COUNTRY	TO WHOM	DAY	MONTH	YEAR
1	<i>Lola Emily</i>		<i>12</i>	<i>Sept</i>	<i>1894</i>	<i>7</i>	<i>12</i>	<i>68</i>				
2	<i>Gertrude</i>		<i>2</i>	<i>Feb</i>	<i>1899</i>	<i>4</i>	<i>1</i>	<i>414</i>				
3	<i>Jennie Elizabeth</i>		<i>9</i>	<i>Jan</i>	<i>1902</i>	<i>1</i>	<i>3</i>	<i>21</i>				
4												
5												
6												
7												
8												
9												
10												
11												

SOURCES OF INFORMATION

*Delayed Birth Cert. Surry Co Court house
 Marriage Death Records 12-1-89*

OTHER MARRIAGES

ENTER ALL DATA IN THIS ORDER.
 DATES: 14 Apr 1794

FAMILY
 GROUP
 RECORD

NAMES: WATSON, John Henry
 PLACES: Sharon, Windsor, VT

To indicate that a child is an ancestor of the family representative, place an "X" behind the number pertaining to that child

HUSBAND *Combs, Stephen Pinkney*
 Born: *5 May 1867 (19)* Place _____
 Chr. _____ Place _____
 Marr. *24 Feb 1887* Place *by W.H. Wolfe J.P. at J.A. Calloway's home*
 Died: *14 July 1943* Place *Witt J.H. Calloway*
 Bur. *Mt Pleasant* Place _____
 HUSBAND'S FATHER: *Stephen Rufus Combs* HUSBAND'S MOTHER: *Malinda Caudill*
 HUSBAND'S OTHER WIVES: _____

WIFE *Calloway, Margaret Jerushas* married at age 15
 Born: *8 Aug 1871* Place _____
 Chr. _____ Place _____
 Died: *6 Nov 1964* Place _____
 Bur. *Mt Pleasant Cemetery State Road, N.C.* Place _____
 WIFE'S FATHER: *John Albert Calloway* WIFE'S MOTHER: *Margaret*
 WIFE'S OTHER HUSBANDS: _____

SEX M F	CHILDREN List each child (whether living or dead) in order of birth Given Names Surname	WHEN BORN			WHERE BORN			DATE OF FIRST MARRIAGE			
		DAY	MONTH	YEAR	TOWN	COUNTY	STATE OR COUNTRY	TOWNSHIP	DAY	MONTH	YEAR
1	<i>Walter Harold</i> (71)	<i>10</i>	<i>Dec</i>	<i>1891</i>	<i>Bur Mt Pleasant Bapt Cemetery</i>	<i>Witt</i>	<i>North Carolina</i>	<i>3 May 1968</i>	<i>Patsy Dickerson</i>		
2	<i>Minnie Lee</i> (72)	<i>12</i>	<i>Dec</i>	<i>1898</i>		<i>John Williams</i>	<i>Douglas</i>	<i>4 May 1976</i>			
3	<i>Margaret</i>			<i>1912</i>					<i>Wm A Walters "Bob"</i>		
4	<i>Clark Edwin</i> (67)	<i>15</i>	<i>Apr</i>	<i>1895</i>	<i>Dunland Calif</i>				<i>Stella</i>	<i>Mary Elizabeth Perry</i>	
5	<i>Kenneth Stephen</i> (68)	<i>9</i>	<i>Feb</i>	<i>1905</i>	<i>Snow Hill, Va</i>				<i>12 31</i>	<i>Heraldine E Hill</i>	
6	<i>Justinie</i> (page 56)	<i>24</i>	<i>July</i>	<i>1889</i>	<i>Indy, Va</i>				<i>1966</i>	<i>Thomas Brannon</i>	
7	<i>Mayme</i> (94)	<i>24</i>	<i>Oct</i>	<i>1893</i>	<i>Barn Surry Co</i>					<i>15 Jan 1988</i>	<i>Robert A Walters</i>
8											
9											
10	<i>Patsy D Combs 1895-1972</i>										
11											

SOURCES OF INFORMATION
Clark page 67 72 71
Kenneth page 68 70
Betty page 73
Obituary 1-88

OTHER MARRIAGES

ENTER ALL DATA IN THIS ORDER.

DATE: 14 Apr 1994

NAMES: WATSON, John Henry
PLACES: Sharon, Windsor, Vt

To indicate that a child is an ancestor of the family representative, place an "X" behind the number pertaining to that child.

HUSBAND *Felts, Gaither Usbery*Born *17 Nov 1873* Place

Chr. Place

Marr. *26 Feb 1893* PlaceDied *22 May 1960* PlaceBur. Place *Grassy Creek Methodist Ch Cemetery*HUSBAND'S FATHER *John Calvin Felts m 9 Jan 1873*HUSBAND'S MOTHER *Martha Ann Brown*

HUSBAND'S OTHER WIFE:

WIFE *Calloway, Elizabeth Jane "Janie"*Born *19 June 1868* Place

Chr. Place

Died *19 April 1946* PlaceBur. Place *Grassy Creek Methodist Church Cemetery*WIFE'S FATHER *John Albert Calloway*WIFE'S MOTHER *Margaret J. Holcomb*

WIFE'S OTHER HUSBANDS:

SEX M F	CHILDREN List each child (whether living or dead) in order of birth		WHEN BORN			WHERE BORN			DATE OF FIRST MARRIAGE		DATE WHEN ...		
	Given Names	Surname	DAY	MONTH	YEAR	TOWN	COUNTY	STATE OR COUNTRY	TO WHOM	DAY	MONTH	YEAR	
	<i>Rufus</i>		<i>17</i>	<i>Dec</i>	<i>1893</i>				<i>Iva Minnie Hurt</i>				
	<i>Mattie</i>		<i>6</i>	<i>Sept</i>	<i>1900</i>				<i>William Gaither Hawkins</i>				

SOURCES OF INFORMATION

Brothers + Sister of Gaither G Felts on back of page taken from Burchoms of Wilkes and Larry and Related Families by Jerry & Hentry 1982

OTHER MARRIAGES

Rep of ...
...
...

1- Gaither Asbury Felts m Elizabeth Jane "Jamie" Calloway

5/B 2- Lenora Jane Felts B 10 Jan 1884 m Watson Wilcoxon 4 May 1905
D 10 Mar 1931 B 5 Mar 1882

7
YA
Felts
1- Tetra Wilcoxon B: June 1915 m Clarence W Greenwood
(a) Margret Beth Greenwood 1-21-1938
(B) Betty J 9-13-1940
(c) Clarence W Jr 1-1-1943

2- Ovid Wilcoxon B 16 June 1918

3- Conrad Rufus " B 19 Sept 1924 m Thebma Gray Owens
18 July 1947

3 John Brady Felts Sr B 4 Oct 1894 m Annie Jane Hamby 16 Aug 1916
D 1981 B 20 June 1893

3-1 John Brady Felts Jr B: 4 June 1917 m Pearl Josephine Mathis
(24 Dec. 1939) D 1973
a - Margaret Ann B 21 Jan 1941 m Benny Lee Darnell 2nd Edna Hanks Martin

b - John Michael Felts m Marcia Thompson
B 5 Sept 1951

3-2 George Brady Felts B 3 Oct 1922 m Grace Dean Swain 10/19/47

a - George Steven Felts B 22 April 1958

3-3 Mary Lucille Felts B 2 Jan 1925 m Vance Clayton Holland
11 July 1948

a - Sarah Ann Holland 9-26-51

b - John Francis Holland 10-5-54

HUSBAND *Snow S. O. Shaderick Obediah*
 Born *1873 (20)* Place _____
 Chr. _____ Place _____
 Marr. *18 Jan 1894* Place *by A. J. Williams J.P. at J. A. Calloway's within Stephen Combs*
 Died _____ Place _____
 Bur. _____ Place _____
 HUSBAND'S FATHER *M W Snow* HUSBAND'S MOTHER *Eliza Ann Cardill*
 HUSBAND'S OTHER WIVES *(Miller)*

WIFE *Calloway Fannie Melissa*
 Born *1869 (24)* Place _____
 Chr. _____ Place _____
 Died _____ Place _____
 Bur. _____ Place _____
 WIFE'S FATHER *John Albert Calloway* WIFE'S MOTHER *Margaret J. Holcomb*
 WIFE'S OTHER HUSBANDS _____

NAMES: WATSON, John Henry
 PLACES: Sharon, Windsor, VI
 To indicate that a child is an ancestor of the family representative, place an "X" behind the number pertaining to that child.

SEX M F	CHILDREN List Each Child (Whether Living or Dead) in Order of Birth SURNAME (CAPITALIZED) GIVEN NAMES	WHEN BORN			WHERE BORN		DATE OF FIRST MARRIAGE TO WHOM	WHEN DIED		
		DAY	MONTH	YEAR	TOWN	COUNTY		STATE OR COUNTRY	DAY	MONTH
1	<i>George Thurman</i>	<i>15</i>	<i>June</i>	<i>1899</i>	<i>Good Springs</i>	<i>Surry</i>	<i>NC</i>			
2					<i>Delayed Births BK 7 Page 45A</i>					
3										
4										
5										
6										
7	<i>S. O. Snow's father and mother Miller W. Snow & Eliza Ann Cardill</i>									
8	<i>are buried in the Snow Family Cemetery at the head of Mitchell's Lane</i>									
9	<i>on rural road 1332 4 graves with monuments and about 15 others</i>									
10	<i>with rocks</i>									
11	<i>Monument to father</i>									

SOURCES OF INFORMATION *Register of Deeds*
Marriage Records

OTHER MARRIAGES

ENTER ALL DATA IN THIS ORDER:

DATES: 14 Apr 1794

NAMES: WATSON, John Henry
PLACES: Sharon, Windsor, VI

To indicate that a child is an ancestor of the family representative, place an "X" behind the number pertaining to that child.

HUSBAND *Calloway, John Fredrick*
 Born *30 Jan 1876* Place _____
 Chr. _____ Place _____
 Marr. *30 Jan 1898* Place _____
 Died *1 May 1947* Place _____
 Bur. _____ Place *Union Hill Cemetery Surry Co.*
 HUSBAND'S FATHER *John Albert Calloway* HUSBAND'S MOTHER *Nancy Jane McCann*
 HUSBAND'S OTHER WIVES _____

WIFE *Brooks, Cassie Alice*
 Born *11 Nov 1880* Place _____
 Chr. _____ Place _____
 Died *21 Aug 1970* Place _____
 Bur. _____ Place *Union Hill Cemetery*
 WIFE'S FATHER *Robert Brooks B 30 Sept 1845* WIFE'S MOTHER *#1 Sara Ann Royall d/o Wm & Sara Sanders*
 WIFE'S OTHER HUSBANDS *D 22 Nov 1929* *#2 Jane Sanders (Alice Mother) Royall*
d/o Wilson & Nancy Royall Sanders

SEX M F	CHILDREN		WHEN BORN			WHERE BORN			DATE OF FIRST MARRIAGE			WHEN DIED		
	Given Names	Surname	DAY	MONTH	YEAR	TOWN	COUNTY	STATE OR COUNTRY	TO WHOM	DAY	MONTH	YEAR		
1	<i>William</i>		<i>8</i>	<i>Jan</i>	<i>1900</i>				<i>14 Sept 1922</i>	<i>8</i>	<i>July</i>	<i>1986</i>		
2	<i>Marvin</i>								<i>Mrs. the Hammer</i>					
3	<i>Charles Clarence</i>		<i>18</i>	<i>May</i>	<i>1903</i>				<i>#1 Henrietta Jackson #2 Etta Brooks</i>	<i>26</i>	<i>Jul</i>	<i>1971</i>		
4	<i>Effie</i>	<i>P. Holm Union Hill</i>	<i>10</i>	<i>Jun</i>	<i>1905</i>				<i>#1 James 8-2-1928</i>	<i>4-23-1949</i>				
5	<i>Clavia</i>		<i>12</i>	<i>Jan</i>	<i>1912</i>				<i>#2 Watson Pruitt #2 Ploy Simmons</i>					
6	<i>John Robert</i>		<i>25</i>	<i>Aug</i>	<i>1914</i>				<i>John</i>					
7	<i>Walter Ray</i>		<i>15</i>	<i>Oct</i>	<i>1918</i>				<i>Marion White</i>	<i>11</i>	<i>May</i>	<i>1934</i>		
8	<i>Fola</i>	<i>*</i>			<i>1909</i>				<i>Wardie Calloway</i>	<i>10</i>	<i>June</i>	<i>1974</i>		
9	<i>Ed</i>		<i>5</i>	<i>Apr</i>	<i>1921</i>				<i>Virginia Ore Call</i>			<i>7 Feb 1911</i>		
10	<i>Etta Brooks was the dau of Alice Bro John N Brooks & Cordelia Crouse</i>													
11	<i>Etta dau Velma (by Alvin Edwards) m Marvins son Howard Calloway (Log Cabin Semitec)</i>													
12	<i>5-1 Sallie m Tomas Hene Swift of Boone NC</i>													
13	<i>1 adopted daughter</i>													

SOURCES OF INFORMATION

*Page 36-27 Log Cabin 4 miles
Cemetery Bk VI of Stone mtn by Hardin & Virginia Royal*

OTHER MARRIAGES

FAMILY GROUP RECORD

** Page 10
Fola Page 8*

ENTER ALL DATA IN THIS ORDER:
 NAMES: WATSON, John Henry
 PLACES: Sharon, Windsor, Vt

36/4

To indicate that a child is an ancestor of the family representative, place an "X" behind the number pertaining to that child.

HUSBAND *Isaacs, Nathan Jackson*
 Born *23 June 1877* Place _____
 Chr. _____ Place _____
 Marr. *24 Jan 1901* Place *at Rev J.A. Calloways by J.C. Richardson*
 Died *2 Jan 1950* Place _____
 Bur. *Union Hill Cemetery* Place _____
 HUSBAND'S FATHER *Asby Isaacs* HUSBAND'S MOTHER *Barshaba Parsons*
 HUSBAND'S OTHER WIVES _____

WIFE *Calloway, Laura C*
 Born *18 June 1881* Place _____
 Chr. _____ Place _____
 Died *1975* Place _____
 Bur. *John Albert Calloway* Place _____
 WIFE'S FATHER _____ WIFE'S MOTHER *Nancy Jane McClann*
 WIFE'S OTHER HUSBANDS _____

SEX M F	CHILDREN		WHEN BORN			WHERE BORN			DATE OF FIRST MARRIAGE	WHEN DIED		
	Given Names	Surname	DAY	MONTH	YEAR	TOWN	COUNTY	STATE OR COUNTRY	TO WHOM	DAY	MONTH	YEAR
1	<i>Cara</i>				<i>1906</i>				<i>2 Oct 1926</i>			
2	<i>Daisy</i>				<i>1903</i>				<i>2d wife to R.F. Haymore</i> <i>Rufus J Haymore</i> <i>24 July 1923</i> <i>Grady M Norman</i>			
3												
4												
5												
6												
7												
8												
9												
10												
11												

SOURCES OF INFORMATION

36/4

Cara Bur: Union Hill Exp. Ch. Com. Beside her mother.

OTHER MARRIAGES

AGE

HUSBAND Calloway, James Houston

Born 19 Nov. 1878 Place _____

Chr. _____ Place _____

Marr. 15 Jan 1904 Place _____

Died 27 Feb 1962 Place _____

Bur. _____ Place Mtn Park Cemetery

HUSBAND'S FATHER John Albert Calloway

HUSBAND'S MOTHER Nancy Jane McCann

WIFE Cockerham, Sara Ann

Born 6 Nov 1884 Place _____

Chr. _____ Place _____

Died 3 May 1980 Place _____

Bur. James Edge Place Mtn Park Cemetery

WIFE'S FATHER John Cockerham

WIFE'S MOTHER Susan Wilcox

WIFE'S OTHER HUSBANDS 5/0 Wm C Cockerham + Sarah Cockerham

© 1972 The Genealogical Department of The Church of Jesus Christ of Latter day Saints
 NAMES: WATSON, John Henry
 PLACES: Sharon, Windsor, VI
 ENTER ALL DATA IN THIS ORDER.
 DATES: 14 Apr 1974
 To indicate that a child is an ancestor of the family representative, place an "X" behind the number pertaining to that child

SEX M F	CHILDREN		WHEN BORN			WHERE BORN			DATE OF FIRST MARRIAGE	WHEN DIED		
	Given Names	Surname	DAY	MONTH	YEAR	TOWN	COUNTY	STATE OR COUNTRY	TO WHOM	DAY	MONTH	YEAR
	Stella		8	Nov	1905				1937	15	Jan	1976
	Hertha		18	May	1907				1940			
	Lillian		23	May	1909				Sept 1930			
	Alice Marie		2	Mar	1916				28 May 1932			
	Nancy Geneva		24	May	1919				1941			
	3 - 1	Walsie Lee	9	April	1932	18/385			B 27 April 1913			
	3 - 2	(Mary) Elizabeth	18	Jan	1935	21/1			5/0 John + Nettie Holder			
	3 - 3	(J. P.) James Pleasant	21	Mar	1941	27/13			Sidden			
	2 - 1	Carolyn										
	4 - 1	Lavena	6-14-	1933								

SOURCES OF INFORMATION

Reg of Deeds Surry Co
 Births Marriages
 Delayed Birth Cert.
 Heritage Surry Co

OTHER MARRIAGES

Robert E Snow D 16 April 1964

FAMILY GROUP RECORD

Colbert, Calif

m 20 Sept 1930 Johnson City, Tenn
Ila Mae Cockerham % Johnnie Pleasant Cockerham
B 4 April 1911 Azzie Mildred Eldridge

B 18 Jan 1935

"Mary" - Mary Elizabeth Calloway m James Greene Mundy 1957 July 4.
1 son Jamie Weaver 25 Aug 1975
James Greene Jr B 11 June 1959 Surry Co m Sherry Johnson 10 Aug 1985
F Robt + Edward (son) + B Henderson Johnson
2 Patricia Ann B 26 Sept 1960 Mecklenburg Co 1. Son Christopher Arron
3. Shelia Diane B 13 Nov 1966 Iredell Co unmarried Mundy
F 4. Bobbie Jo. B 30 June 1969 Iredell Co

B 31 March 1941 D 11 May 1975 Bur Pleasant View Cem. State Rd Wilkes Co.

"J.P." James Pleasant Calloway m ^{Mattie} Joyce Cheek 1961
Michael Jay B 3 Nov 1963 m Gwendolyn Rene Coleman.
Mitchell Wayne B 14 Nov 1966 23 May 1987 d/o Paul + Pricilla Coleman
Melanie Dawn B 23 Jan 1972 m - Robin Nixon

ENTER ALL DATA IN THIS ORDER:
 DATES: 14 Apr 1794

NAMES: WATSON, John Henry
 PLACES: Sharon, Windsor, Vt

To indicate that a child is an ancestor of the family representative, place an "X" behind the number pertaining to that child.

HUSBAND *Calloway, Coley Clyde* *Carpenter*
 Born *4 Oct 1897* Place *Surry Co*
 Chr. _____ Place _____
 Marr. *12 Oct 1942* Place _____
 Died *6 Sept 1973* Place *Surry Co*
 Bur. _____ Place _____
 HUSBAND'S FATHER *John Henry Calloway* HUSBAND'S MOTHER *Margaret Jane Halcomb*
 HUSBAND'S OTHER WIVES _____

WIFE *Chipman, Helma*
 Born _____ *1921* Place _____
 Chr. _____ Place _____
 Died _____ Place _____
 Bur. _____ Place _____
 WIFE'S FATHER *Eugene Chipman* WIFE'S MOTHER _____
 WIFE'S OTHER HUSBANDS _____

SEX M F	CHILDREN		WHEN BORN			WHERE BORN			DATE OF FIRST MARRIAGE			
	List each child (whether living or dead) in order of birth		DAY	MONTH	YEAR	TOWN	COUNTY	STATE OR COUNTRY	TO WHOM	DAY	MONTH	YEAR
1	<i>Nancy Ruth</i>	<i>Sumame</i>	<i>3</i>	<i>Jan</i>	<i>1946</i>	<i>32/10</i>	<i>39</i>		<i>7 June 1964</i>			
2	<i>Jamds C</i>		<i>24</i>	<i>Jan</i>	<i>1947</i>	<i>33/14</i>	<i>5</i>		<i>Ralph Conrad Coy</i>			
3	<i>Linda Ann</i>		<i>15</i>	<i>June</i>	<i>1949</i>	<i>35/3</i>	<i>72</i>					
4												
5												
6												
7												
8												
9												
10												
11												

SOURCES OF INFORMATION
Birth Records
Marriage Records

OTHER MARRIAGES

FAMILY GROUP RECORD

ENTER ALL DATA IN THIS ORDER:
 DATES: 14 Apr 1794

NAMES: WATSON, John Henry
 PLACES: Sharon, Windsor, Vt

To indicate that a child is an ancestor of the family representative, place an "X" behind the number pertaining to that child.

HUSBAND *Calloway, Coley Clyde* *Carpenter*
 Born *4 Oct 1897* Place *Surry Co*
 Chr. _____ Place _____
 Marr. *12 Oct 1942* Place _____
 Died *6 Sept 1973* Place *Surry Co*
 Bur. _____ Place _____
 HUSBAND'S FATHER *John Henry Calloway* HUSBAND'S MOTHER *Margaret Jane Halecomb*
 HUSBAND'S OTHER WIVES _____

WIFE *Chipman, Shelma*
 Born _____ *1921* Place _____
 Chr. _____ Place _____
 Died _____ Place _____
 Bur. _____ Place _____
 WIFE'S FATHER *Eugene Chipman* WIFE'S MOTHER _____
 WIFE'S OTHER HUSBANDS _____

SEX M F	CHILDREN		WHEN BORN			WHERE BORN			DATE OF FIRST MARRIAGE	WHEN DIED		
	List each child (whether living or dead) in order of birth		DAY	MONTH	YEAR	TOWN	COUNTY	STATE OR COUNTRY	TO WHOM	DAY	MONTH	YEAR
1	<i>Nancy Ruth</i>		<i>3</i>	<i>Jan</i>	<i>1946</i>	<i>32/10</i>	<i>39</i>		<i>7 June 1964</i>			
2	<i>James C</i>		<i>24</i>	<i>Jan</i>	<i>1947</i>	<i>33/14</i>	<i>5</i>		<i>Ralph Conrad Coy</i>			
3	<i>Linda Ann</i>		<i>15</i>	<i>June</i>	<i>1949</i>	<i>35/3</i>	<i>72</i>					
4												
5												
6												
7												
8												
9												
10												
11												

SOURCES OF INFORMATION

Birth Records
Marriage Records

OTHER MARRIAGES

FAMILY
 GROUP
 RECORD

26/4
Death
Records

HUSBAND *Haymore, Rufus F*
 Born *21 Nov 1889* Place *Surrey Co White Plains*
 Chr. _____ Place _____
 Marr. *2 Oct 1926* Place _____
 Died *31 July 1939* Place _____
 Bur. _____ Place *Piney Grove Church Cemetery, Mt Airy, N.C.*
 HUSBAND'S FATHER *Britton Haymore* HUSBAND'S MOTHER *Effie Blue*
 HUSBAND'S OTHER WIVES _____

Death sudden Cerebral Hemorrhage

WIFE *Isaacs, Cora*
 Born *1906* Place _____
 Chr. _____ Place _____
 Died _____ Place _____
 Bur. _____ Place _____
 WIFE'S FATHER *Nathan Jackson Isaacs* WIFE'S MOTHER *Laura C. Calloway*
 WIFE'S OTHER HUSBANDS _____

NAMES: WATSON, John Henry
 PLACES: Sharon, Windsor, Vt

ENTER ALL DATA IN THIS ORDER:
 DATES: 14 Apr 1794

To indicate that a child is an ancestor of the family representative, place an "X" behind the number pertaining to that child.

SEX M F	CHILDREN List Each Child (Whether Living or Dead) in Order of Birth SURNAME (CAPITALIZED) GIVEN NAMES	WHEN BORN			WHERE BORN			DATE OF FIRST MARRIAGE	WHEN DIED			
		DAY	MONTH	YEAR	TOWN	COUNTY	STATE OR COUNTRY	TO WHOM	DAY	MONTH	YEAR	
	<i>Ray McKinley</i>	<i>27</i>	<i>July</i>	<i>1927</i>	<i>13/94A</i>			<i>15 Oct 1947</i>				<i>Magdaline Atkins</i>
	<i>James Russell</i>	<i>26</i>	<i>May</i>	<i>1929</i>	<i>15/82</i>							
	<i>Roy Franklin</i>	<i>11</i>	<i>June</i>	<i>1932</i>	<i>18/497</i>			<i>21 Jan 1951</i>				<i>Rosa Ann Bowman</i>
	<i>Joseph Paul</i>	<i>29</i>	<i>June</i>	<i>1934</i>	<i>20/73</i>							

SOURCES OF INFORMATION

OTHER MARRIAGES

56
26
30

Hazel m Buford Wright

1- Bobby m Johnnie Bowers son Michael Wright

2- Billy m Jean Ingman / Lea, Lynette

Buddy m Anna L Wright ^{Cousin} (Sister to Buford)

B.
35/56

1- John A B 14 Jan 1949

2- Jimmy

3- Jody

F Calvin Edward m Etta Lou Brooks

William Howard m Velma L. Edwards.

1- Rosa Myrtle B 30 May 1950 36/13A

2- Carolyn Lavette 28 Feb 1952 38/219 m Robert Brummette

3- Phyllis Ann 4 Aug 1954 40/196A 2- Michelle Brummette

4- Velma Jean m Clifford Shell

3-1 David

3-2 Amy

Ralph W (Sam) m Dorothy^m Isaacs

D 7 Nov 1986

Beverly Diane 3 Sept 1954 40/194

m David Bledsoe

1979
22
50

See
Family
Sheet

~~Birth Place Flint, Mich (26)~~

~~Pauline Calloway m Roy^{Reece} Hillispie~~

~~40 Jan + Lurinda Hillispie~~

~~Marriage Cert
Lurinda C. Reg 7 Dec 68~~

~~1- Linda m Sammy^{Harris} Harris~~

~~38/560A~~

~~m Elkin Valley Bay Ch~~

~~1-1 Johathan^{Clay} Harris B 8 June 1979 65/34L~~

~~by J.C. Swatney~~

~~Danny Ray B 9 Jan 1956 42/369A~~

~~with W.M. Calloway
Roy Hillispie~~

~~m Linda¹¹⁵³ Hill Cambell 3 Oct 1980~~

FAMILY GROUP RECORD

HUSBAND Holcomb, Marvin P. Occupation _____

Born _____ Where _____
 Christened _____ Where _____
 Married _____ Where _____
 Died _____ Where _____
 Buried _____ Where _____
 Husband's Father _____ Husband's Mother _____
 Husband's Other Marr. _____

Compiler _____
 Date _____
 Where _____
 For Whom _____
 Address _____

WIFE maiden name in full Calloway, Della
 Born 1900 Where _____
 Christened _____ Where _____
 Died 7 May 1990 Where _____
 Buried _____ Where Mitchell's Chapel United Methodist
 Wife's Father Silas M. Wife's Mother Ida Castevens
 Wife's Other Marr. _____

Relationship of Person for Whom Compiled
 To Husband _____ To Wife _____
 Descended through Child no. _____
 Necessary Explanations _____

Last widow of the famous Elkin Redstrings baseball team

INSTRUCTIONS: Print or Type. Capitalize all Surnames. Give all names in full. Use a separate form for each marriage of Husband or Wife. List Children in order of birth. When there are more than 10 children continue numbering on a second form. For Other Marriage of Husband or Wife record (No.), Date, and Name. Give sources in detail.
 EXAMPLE: Name: John Lee DOE; Date: 2 May 1821; Where: Sparta, White, TN.

SEX M, F	CHILDREN		WHEN BORN & DIED DAY MONTH YEAR	WHERE BORN & DIED			FIRST MARRIAGE OF CHILDREN
	GIVEN NAME(S)	SURNAME		TOWN	COUNTY	STATE OR COUNTRY	
1	Mary		b. _____ d. _____	Boonville			Date _____ To <u>Castevens</u>
2	Lucy		b. _____ d. _____	"			Date _____ To _____
3	Edna		b. _____ d. _____	Piedmont, S.C.			Date _____ To <u>Rice</u>
4	Fletcher		b. _____ d. _____	Boonville, NC			Date _____ To <u>Caldwell</u>
5	Oscar		b. _____ d. _____	"			Date _____ To _____
6	Allen		b. _____ d. _____	"			Date _____ To _____
7	Hugh		b. _____ d. _____	"			Date _____ To _____
8	Sanford		b. _____ d. _____				Date _____ To _____
9			b. _____ d. _____				Date _____ To _____
10			b. _____ d. _____				Date _____ To _____

Sources and Where Obtained _____
 Other Marriages of Children _____
 EXAMPLE: No. 3 David Lee DOE (2) 6 Dec 1862 to Ann May ASH _____

HUSBAND Norman, Grady M.

Born 1903 Place _____
 Chr. _____ Place _____
 Marr. 24 July 1923 Place _____
 Died _____ Place _____
 Bur. _____ Place _____

HUSBAND'S FATHER Henry Norman

HUSBAND'S MOTHER Julina

WIFE Isaacs, Daisy Mae

Born 1903 Place _____
 Chr. _____ Place _____
 Died _____ Place _____
 Bur. _____ Place _____

WIFE'S FATHER Nathan J. Isaacs

WIFE'S MOTHER Laura C Calloway

WIFE'S OTHER HUSBANDS

NAMES: WATSON, John Henry
 PLACES: Sharon, Windsor, Vt

ENTER ALL DATA IN THIS ORDER:
 DATES: 14 Apr 1794

To indicate that a child is an ancestor of the family representative, place an "X" behind the number pertaining to that child.

SEX M F	CHILDREN List Each Child (Whether Living or Dead) in Order of Birth SURNAME (CAPITALIZED) GIVEN NAMES	WHEN BORN			WHERE BORN			DATE OF FIRST MARRIAGE	WHEN DIED		
		DAY	MONTH	YEAR	TOWN	COUNTY	STATE OR COUNTRY	TO WHOM	DAY	MONTH	YEAR
1	Kenneth	14	May	1924	10/286	Surry		30 Sept 1944			
2	Amogene	29	Nov	1939	25/6 (Sparta)	Surry					
3	Wilda Mae	9	Aug	1946	32/789	Surry	#1	James Brown #2 J. C. Royal			
4											
5											
6											
7											
8											
9											
10											
11											

SOURCES OF INFORMATION

OTHER MARRIAGES

ENTER ALL DATA IN THIS ORDER
 NAMES, WATSON, John Henry
 PLACES, Sharon, Wintry, VT

To indicate that a child is an ancestor of the family representative, place an "X" behind the number indicating to that child

HUSBAND Shores, Newey Urnell
 Born 28 July 1912 Place _____
 Chr. _____ Place _____
 Marr. 28 May 1932 Place _____
 Died _____ Place _____
 Bur _____ Place _____
 HUSBAND'S FATHER Dan Martin Shores HUSBAND'S MOTHER Alice Juliette Harris
 HUSBAND'S OTHER WIVES _____

WIFE Calloway, Marie
 Born 1916 Place _____
 Chr. _____ Place _____
 Died _____ Place _____
 Bur _____ Place _____
 WIFE'S FATHER James Houston Calloway WIFE'S MOTHER Sara Ann Cockerham
 WIFE'S OTHER HUSBANDS _____

SEX M F	CHILDREN List each child - whether living or dead; in order of birth Given Names Surname	WHEN BORN			WHERE BORN		DATE OF FIRST MARRIAGE			WHEN MARRIED		
		DAY	MONTH	YEAR	TOWN	COUNTY	COUNTRY	TO WHOM	DAY	MONTH	YEAR	
1	Lavinia	14	June	1933	N/C				Charlie Blackburn			
2												
3												
4												
5												
6												
7												
8												
9												
10												
11												

SOURCES OF INFORMATION

Scrapbook
 Reg of Deeds Births Marriages

OTHER MARRIAGES

NAMES: WATSON, John Henry
PLACES: Sharon, Windsor, VI

ENTER ALL DATA IN THIS ORDER.
DATE: 14 Apr 1974

To indicate that a child is an ancestor of the family representative, place an "X" behind the number pertaining to that child.

HUSBAND White, Marvin

Born _____ Place _____
Chr. _____ Place _____
Marr. _____ Place _____
Died _____ Place _____

Rockingham Co Employee
WWII Veteran

Bur. _____ Place _____
HUSBAND'S FATHER Byrd White
HUSBAND'S OTHER WIVES _____

HUSBAND'S MOTHER Emma Childress

WIFE Callaway Olevia

Born 12 Jan 1912 Place Sunny
Chr. _____ Place _____
Died _____ Place _____

Rockingham Co, Eden, NC

Bur. _____ Place _____
WIFE'S FATHER _____
WIFE'S OTHER HUSBANDS _____

WIFE'S MOTHER _____

SEX M F	CHILDREN List each child (whether living or dead) in order of birth Given Names Surname	WHEN BORN			WHERE BORN			DATE OF FIRST MARRIAGE	WHEN DIED			
		DAY	MONTH	YEAR	TOWN	COUNTY	STATE OR COUNTRY	TO WHOM	DAY	MONTH	YEAR	
1	Emogene				Merino, Mark							
2	Rena				3 ch							
3	Landrieth (Dinky)				Sue, Tracy							
4	Johnny				Elizabeth, Kathy							
5	Linda				Connie Jonathan							
6	Ruth											
7												
8	Infant died between 2-4											
9												
10												
11												

SOURCES OF INFORMATION

OTHER MARRIAGES

FAMILY GROUP RECORD

ENTER ALL DATA IN THIS ORDER
 DATES 14 Apr 1794

NAMES WATSON, John Henry
 PLACES Sharon, Windsor, Vt

To indicate that a child is an ancestor of the family representative, place an "X" before the number pertaining to that child

HUSBAND *Norman, Wm* *William "A. C. W."*
 Born *12 Feb 1919* Place _____
 Chr. _____ Place _____
 Marr. *16 Oct 1938* Place *Independence, Va*
 Died *8 Dec 1990* Place *Hugh Chatham Hospital*
 Bur. *White Rock Cemetery, Thurmond, N.C.*
 HUSBAND'S FATHER *William H. Norman* HUSBAND'S MOTHER *Flora Thompson*

WIFE *Calloway, Reba Jane*
 Born *15 Sept 1919* Place _____
 Chr. _____ Place _____
 Died _____ Place _____
 Bur. *Winston* Place _____
 WIFE'S FATHER *Wiley Calloway* WIFE'S MOTHER *Alzia Vestal*

SEX M F	CHILDREN		WHEN BORN			WHERE BORN			DATE OF FIRST MARRIAGE	WHEN DIED
	Given Names	Surname	DAY	MONTH	YEAR	TOWN	COUNTY	STATE OR COUNTRY	TO WHOM	CA. MONTH YEAR
1	<i>Jerry William</i>	<i>m</i>	<i>8</i>	<i>Jan</i>	<i>1942</i>	<i>28/2</i>	<i>La Habra</i>	<i>Calif</i>	<i>3 July 1959</i>	<i>Christene Eugenia Steed</i>
2	<i>Deanna Alza</i>		<i>2</i>	<i>Feb</i>	<i>1947</i>	<i>33/162</i>	<i>Dale</i>	<i>Lispman</i>	<i>Dennis Warren</i>	
3	<i>Jamie Belle</i>		<i>18</i>	<i>Apr</i>	<i>1948</i>	<i>34/312</i>			<i>20 Sept 1974</i>	<i>Jerry Reece Barker</i>
4	<i>Lucy Pamela</i>		<i>29</i>	<i>Aug</i>	<i>1949</i>	<i>35/535</i>	<i>Wm</i>	<i>McKinley</i>	<i>23 Dec 1966</i>	<i>Jenkins #2 Janeer</i>
5	<i>David Wiley</i>		<i>8</i>	<i>Jan</i>	<i>1942</i>		<i>Wilkes</i>		<i>21 Feb 1942</i>	<i>asthmatic problems</i>
6										
7										
8										
9										
10										
11										

SOURCES OF INFORMATION *#2 obituary (David L Martin) 894-2334*
Obit 9 Dec 1990

OTHER MARRIAGES

ENTER ALL DATA IN THIS ORDER.
 DATES: 14 Apr 1794

NAMES: WATSON, John Henry
 PLACES: Sharon, Windsor, VI

To indicate that a child is an ancestor of the family representative, place an "X" behind the number pertaining to that child

HUSBAND *Kruth, James Watson*

Born _____ Place _____
 Chr. _____ Place _____
 Marr. *2 Aug 1924* Place _____
 Died _____ Place _____
 Bur. _____ Place _____

HUSBAND'S FATHER _____ HUSBAND'S MOTHER _____
 HUSBAND'S OTHER WIVES _____

WIFE *Callaway, Effie Viola*

Born *12 June 1903* Place *Surry Co*
 Chr. _____ Place _____
 Died _____ Place _____
 Bur. _____ Place _____

WIFE'S FATHER *John Fredrick Calloway* WIFE'S MOTHER *Cassie Alice Brooks*
 WIFE'S OTHER HUSBANDS *John Clay Simmons m 23 April 1949*

SEX M F	CHILDREN List each child (whether living or dead) in order of birth Given Names Surname	WHEN BORN			WHERE BORN			DATE OF FIRST MARRIAGE	WHEN DIED			
		DAY	MONTH	YEAR	TOWN	COUNTY	STATE OR COUNTRY	TO WHOM	DAY	MONTH	YEAR	
1	<i>Ola Elizabeth</i>	<i>4</i>	<i>May</i>	<i>1925</i>				<i>13 May 1944</i>				<i>Garvey Dalton Layell</i>
2	<i>Anna O'Neil (61)</i>			<i>1927</i>								<i>15 Jan 1989</i>
3												
4												
5												
6	<i>1-1 Christine</i>			<i>1945</i>								
7	<i>1-2 Shirley</i>			<i>1948</i>								
8	<i>1-3 Marway</i>			<i>1950</i>								
9	<i>Wayne</i>											
10												
11												

SOURCES OF INFORMATION

Surry Co Reg of Deeds Births Marriages
Log Cabin Families of Stone Mtn (1981)

OTHER MARRIAGES

Ola Elizabeth Pruitt m Harvey Dalton Layell

2- Shirley 1948

1- Christine 1945

3- Harvey Wayne 1950

2- Liana O'Neil

3- Jerry Winfield 1946-1972 who is the Duke Kim Book

John Robert Calloway m Wendie Calloway

35/063
6/11/44

1- ^{the} ^{Calloway} family m ^{the} ^{Calloway} family
1-1 adopted daughter Stacy Annette
Leo m Ann Waller
B Newton, Va 1949

Wendie Gray Calloway m Larry ^{James} ^{29 Mar 1968} ✓

56/428 Cheryl Renee C. 18 Aug 1970 (20)

60/352 m Shannon Olivia B 26 Oct 1974 (20)

Olive Cadway m Norman White - See Top

Effie Viola Calloway m James Watson Pruitt

1- Oba Elizabeth Pruitt m Harvey Walton Layfl
B 4 May 1925

1-1 Shirley 1948 B 4 May 1925

1-2 Christine 1945

1-3 Harvey Wayne 1950

2 ~~Ann O'Neil~~

3 ~~Jerry Winfred 1946-1973 who is this? In Cum Book.~~

John Robert Calloway m Wardie Calloway

35/663
Births

1 Sallie ^{Cleo} m Gene Swift ^{Johnny}

B 11-2-1949
1-1 Adopted Daughter Stacy Annette

Leo m Ann Waddell ^{and Jan Johnny}

B Norton, Va 1949

B 1948

Wanda Grey Calloway m Larry Dale Francis m 29 Mar 1968

56/424 Cheryl Renee B 18 Aug 1970 (26)

66/358 m Shannon Oliver B 26 Oct 1974 (25)

Olivia Calloway m Marvin White See Inf

Family

Record

Relationship of Husband to person filling out form

HUSBAND (name in full) *Gillispie, Roy Reece* Husband's Occupation _____
 Born *July B 1927* day, month, year Place (town, county, state or country) *Allegheny Co*
 Christened _____ Place _____
 Married *30 July 1948* Place *Elkin Valley Bop Ch by Rev J.C. Swallney*
 Died _____ Place _____ Cause of death _____
 Buried _____ Place _____
 Husband's Father *Jim Gillispie James W. B 1883* Husband's (maiden) Mother (name) *Lurinda Lucinda Harris 1965*
 Husband's other wives (if any) _____

WIFE (maiden name in full) *Calloway, Cingis Pauline* Relationship of Wife to person filling out form _____
 Born *July 1930* day, month, year Place (town, county, state or country) *Flint, Michigan*
 Christened _____ Place _____
 Died _____ Place _____ Cause of death _____
 Buried _____ Place _____
 Wife's Father *Wm Marvin* Wife's (maiden) Mother (name) *Myrtle V Haymore*
 Wife's other husbands (if any) _____

SEX M F	CHILDREN List Each Child (Whether Living or Dead) in Order of Birth	WHEN BORN			WHERE BORN			Date of First Marriage		DEATH DATE
		Day	Month	Year	Town	County	State or Country	To whom	Place of death (not burial)	
1	<i>Linda Gail</i>	<i>28</i>	<i>Aug</i>	<i>1952</i>	<i>38/560 A</i>			<i>2 Oct 1971</i>	<i>Sammy Clay Harris B 1950</i>	
2	<i>Janny Ray</i>	<i>9</i>	<i>Jan</i>	<i>1956</i>	<i>42/369A</i>			<i>3 Oct 1980</i>	<i>Judy Gil Cambell</i>	
3								<i>div 88</i>		
4										
5										
6	<i>1-1 Jonathan Clay Harris</i>	<i>8</i>	<i>June</i>	<i>1979</i>	<i>65/344</i>					
7										
8	<i>2-1</i>									
9	<i>2-1</i>									
10	<i>York + Colbert Families Bk by Douglas A Colbert</i>									

Marriage Cert, Birth,

Hilma Gillespie Br of Roy

1- Billy Case - 6 Jan 1927
D 8 Apr 1937

Ralph Wilburn Calloway m Dorothy m Isaacs

4- Beverly Diane B 3 Sept 1954 m David Bledsoe

5- Ruby m W D 7 Nov 1986

6- Hazel m Thompson

7- Ruth m Gregory Bensenville, Pa

8- (Suffard) Rufford - Salem

9- Vance - Booneville

10- Albert - Winchester, Salem

11- Paul - " "

12- Thomas - " "

13- Billy - " "

Obituaries # 1 + 2

Silas M. Callaway m Ida Carsterens

- 1- Billy Cass B 1 Aug 1927
D 8 Apr 1987
- 2- Della m Halecomb Boonville, N.C. B 7 May 1900
D 7 May 1990
3. Ethel m Longwaith Winston Salem
4. Dolly m Brown Yadkinville
5. Ruby m Whitaker Winston Salem
6. Hazel m Thomasson " "
7. Ruth m Gregory Burnsville, Pa
8. (Buffard) Rufford) Yadkinville
9. Vance Boonville
10. Albert Winston Salem
11. Paul " "
12. Thomas
13. Billy

Oketwain # 1 + 2 8 June 4-10-87

HUSBAND *Haymore, Ray Mc Kinley*

Born *23 July 1927* Place *Swary co*
 Chr. _____ Place _____
 Marr. *15 Oct 1947* Place _____
 Died _____ Place _____

Bur. _____ Place _____

HUSBAND'S FATHER *Rufus F Haymore*
 HUSBAND'S OTHER WIVES _____

HUSBAND'S MOTHER *Cora Isaacs*

WIFE *Atkins, Magdaline*

Born *1926* Place _____
 Chr. _____ Place _____
 Died _____ Place _____

Bur. _____ Place _____

WIFE'S FATHER *Marlin Atkins*

WIFE'S MOTHER *Annie*

WIFE'S OTHER HUSBANDS _____

NAMES: WATSON, John Henry
 PLACES: Sharon, Windsor, VI

ENTER ALL DATA IN THIS ORDER:
 DATES: 14 Apr 1794

To indicate that a child is an ancestor of the family representative, place an "X" behind the number pertaining to that child.

SEX M F	CHILDREN		WHEN BORN			WHERE BORN			DATE OF FIRST MARRIAGE TO WHOM	WHEN DIED		
	SURNAME (CAPITALIZED)	GIVEN NAMES	DAY	MONTH	YEAR	TOWN	COUNTY	STATE OR COUNTRY		DAY	MONTH	YEAR
1												
2												
3												
4												
5												
6												
7												
8												
9												
10												
11												

SOURCES OF INFORMATION

OTHER MARRIAGES

HUSBAND *Col. Ralph Conrad*
 Born *9 Sept 1931* Place *Wilkes Co*
 Chr. _____ Place _____
 Marr. *7 June 1964* Place _____
 Died _____ Place _____
 Bur. _____ Place _____

HUSBAND'S FATHER _____ HUSBAND'S MOTHER _____
 HUSBAND'S OTHER WIVES _____

WIFE *Calloway, Nancy Ruth*
 Born *3 Jan 1946* Place *Sturry Co*
 Chr. _____ Place _____
 Died _____ Place _____
 Bur. _____ Place _____

WIFE'S FATHER *Coley Clyde Calloway* WIFE'S MOTHER *Helma Chipman*
 WIFE'S OTHER HUSBANDS _____

NAMES: WATSON, John Henry
 PLACES: Sharon, Windsor, VI
 To indicate that a child is an ancestor of the family representative, place an "X" behind the number pertaining to that child.

ENTER ALL DATA IN THIS ORDER:
 DATES: 14 Apr 1794

SEX M F	CHILDREN		WHEN BORN			WHERE BORN			DATE OF FIRST MARRIAGE	WHEN DIED		
	1st Each Child (Whether Living or Dead) in Order of Birth	GIVEN NAMES	DAY	MONTH	YEAR	TOWN	COUNTY	STATE OR COUNTRY	TO WHOM	DAY	MONTH	YEAR
	1											
	2											
	3											
	4											
	5											
	6											
	7											
	8											
	9											
	10											
	11											

SOURCES OF INFORMATION

OTHER MARRIAGES

HUSBAND *Haymore, Roy Franklin*

Born *11 June 1932* Place *Surry Co*

Chr. _____ Place _____

Marr. _____ Place _____

Died _____ Place _____

Bur. _____ Place _____

HUSBAND'S FATHER *Rufus F Haymore*

HUSBAND'S MOTHER *Cora Isaacs*

HUSBAND'S OTHER WIVES _____

WIFE *Bowman, Rosa Ann*

Born *1929* Place _____

Chr. _____ Place _____

Died _____ Place _____

Bur. _____ Place _____

WIFE'S FATHER *Dewey Bowman*

WIFE'S MOTHER *Martha*

WIFE'S OTHER HUSBANDS _____

NAMES: WATSON, John Henry
PLACES: Sharon, Windsor, VI

ENTER ALL DATA IN THIS ORDER:
DATES: 14 Apr 1794

To indicate that a child is an ancestor of the family representative, place an "X" behind the number pertaining to that child.

SEX M F	CHILDREN		WHEN BORN			WHERE BORN			DATE OF FIRST MARRIAGE	WHEN DIED		
	List Each Child (Whether Living or Dead) in Order of Birth		DAY	MONTH	YEAR	TOWN	COUNTY	STATE OR COUNTRY	TO WHOM	DAY	MONTH	YEAR
	SURNAME (CAPITALIZED)	GIVEN NAMES										

SOURCES OF INFORMATION

OTHER MARRIAGES

38/1118

100M DBC
(Printed in USA)

HUSBAND *Norman, Dottie Kenneth*

Born *19 Jan 1952* Place _____
Chr. _____ Place _____
Marr. _____ Place _____
Died _____ Place _____

Bur. *Alpena* Place _____

HUSBAND'S FATHER *Kenneth Norman*

HUSBAND'S MOTHER *Delphia Irene Coy*

HUSBAND'S OTHER WIVES

39/8108

WIFE *Irwin, Deborah Karen*

Born *23 Oct 1953* Place _____

Chr. _____ Place _____

Died _____ Place _____

Bur. _____ Place _____

WIFE'S FATHER *Joe D. Irwin*

WIFE'S MOTHER *Lillie Jane Royall*

WIFE'S OTHER HUSBANDS

NAMES: WATSON, John Henry
PLACES: Sharon, Windsor, VI

ENTER ALL DATA IN THIS ORDER:
DATES: 14 Apr 1794

To indicate that a child is an ancestor of the family representative, place an "X" behind the number pertaining to that child.

SEX M F	CHILDREN List Each Child (Whether Living or Dead) in Order of Birth SURNAME (CAPITALIZED) GIVEN NAMES	WHEN BORN			WHERE BORN			DATE OF FIRST MARRIAGE	WHEN D.D.	
		DAY	MONTH	YEAR	TOWN	COUNTY	STATE OR COUNTRY	TO WHOM	DAY	MONTH
1 F	<i>Sharon Denise</i>	<i>20</i>	<i>Jan</i>	<i>1992</i>						
2 M	<i>Wesley Kenneth</i>	<i>9</i>	<i>avg</i>	<i>1977</i>						
3										
4										
5										
6										
7										
8										
9										
10										
11										

SOURCES OF INFORMATION

Log Cabin Families Page 142

OTHER MARRIAGES

FAMILY GROUP RECORD

Ref. - James Callaway and Susan Cockerham

Callaway Journal 1987

1850 Census - Surry Co., N.C.

1860 Census - Surry Co., N.C.

Information from the files of Bobbie Callaway, Monett, Mo.

Ref. - Charles Jones Callaway

Callaway Journals Vol. III, V, and IX

1850 Census - Harlan Co., KY

1860 Census - Harlan Co., KY

1870 Census - Josh Bell Co., KY

Bobbie Callaway

Kentucky Ancestors Vol. 20 No. 4

Ref. - Daniel Cockerham (Cochran) Callaway and family

1850 Census - Surry Co., N.C.

1860 Census - Yadkin Co., N.C.

1880 Census - Santa Clara Co., Calif.

1900 Census - Santa Clara Co., Calif.

Bobbie Callaway

Various records in San Jose, California

E-94. JAMES b. Surry Co., N.C. c1784 d. 16 Mar. 1866 Surry or Yadkin Co., N.C. m. c1809 *Susan* Cockerham b. about 1787 N.C., dau. Daniel Chandler Cockerham and *Mary* Perkins. (Daniel changed his name to Cochran)

- F-151. Charles J. b. 1809
 152. Daniel Cochran b. 1814
 153. Dau. b. c1816
 154. Samuel b. 1818
 155. Frances b. 1820
 156. Nancy b. 1823
 157. Vashita b. 1825 *(M) Debbins*
 158. James Abner b. 1828
 159. Sally Ann b. c1830

E-95. NANCY b. c1786 Surry Co., N.C. d. Austin or Wash. Co., TX 1845 m. Joel Lakey b. N.C. 1767 d. TX Feb. 1837

- a. Nancy Lakey m. Miller Frances
 b. Rutha Lakey m. John Hall
 c. Thomas Lakey
 d. Anna Lakey m. Thomas Gray
 e. Lydia Ann Lakey m. Amos Gates
 f. Mary Asenith Lakey
 g. Elizabeth Lakey
 h. Leny Lakey m. Daniel Flanigan

E-96. SAMUEL b. N.C. c1793 m. Rachel _____ b. 1803 N.C.

- F-160. Lemuel b. 1826
 161. Elihu b. 1830
 162. Francis E. b. 1832
 163. Mary b. 1834
 164. Martha b. 1837
 165. Vina b. 1840
 166. Clarisy C. b. 1842
 167. Lobelia b. 1845
 168. Rachel D. b. 1850

E-97. ISAAC b. c1797 d. Grayson Co., VA 1860-70 m. Surry Co. 4 Sept. 1823 Catherine Foote b. 1802/3 N.C. d. Grayson Co., VA 1850/60

- F-169. William C.P. b. 1823/4
 170. Joseph Alexander b. c1826
 171. Elizabeth A. b. 1827
 172. Andrew Jackson b. c1829
 173. Isaac Ferree b. 1831/32

E-98. JOHN b. c1799 d. 1850/60 unmarried. He was handicapped.

F-149. ANN MELISSA b. Surry Co., N.C. c1842 m. (1) 16 July 1862
Nathan Casstevens, killed in war. m. (2) 27 May 1865 Lemuel L. Harris

F-150. RUTH JANE b. Surry Co., N.C. 16 June 1845 d. there 13 Mar. 1918
m. 22 April 1864 William Harrison Wolfe b. 24 Nov. 1845 Surry Co. d.
there 9 June 1925

a. Frederick Ferree Tichnor Wolfe b. 21 June 1869 d. Surry Co. 27 June
1914 m. Surry Co. 12 Jan. 1893 Mildred Jane Dockery b. 20 Dec. 1875
Iredell Co., N.C. d. 15 Dec. 1961 Surry Co., N.C.

E-94. JAMES m. SUSAN COCKERHAM
(Samuel⁴, Francis³, Joseph², Joseph¹)

F-151. CHARLES JONES b. Surry Co., N.C. 29 Dec. 1809 d. Harlan/Bell, KY
15 Aug. 1887 m. Harlan Co., KY 24 Nov. 1836 Elizabeth H. "Betsey" Greene
b. 6 Nov. 1815 d. 26 July 1888, dau. Elisah Greene

G-197. Ballanger b. 1837
198. Caroline b. 1839
199. Virginia b. 1842
200. James C. b. 1844
201. Nancy C. b. 1847
202. Sylvesta b. 1850
203. Daniel Boone b. 1852
204. John M. b. 1855
205. Deborah b. 1856

F-152. DANIEL COCHRAN b. Surry Co., N.C. Nov. 1814 d. San Jose, CA
22 July 1900 m. N.C. 1817 Mary Brown b. N.C. 1817 d. East San Jose, CA
21 Feb. 1892.

G-206. Susan b. 1838
207. Miranda b. 1839
208. Nancy Elizabeth (Keziah) b. 1841
209. Charles McDonald b. 1843
210. Sarah Ketura b. 1845
211. James Taylor b. 1848
212. Elizabeth Rosannah b. 1850

F-153. DAUGHTER b. c1816

F-154. SAMUEL b. Surry Co., N.C. c1818

F-155. FRANCES b. c1820

F-156. NANCY b. c1823 d. Yadkin Co., pre 1900. Unmarried

F-157. VASHITE b. Surry Co., N. C. 1825 d. 1901 N. C. m. Surry Co., 30 Sept. 1847
Nathan Abraham Dobbins

- a. Charlie Dobbins m. Mollie Reese
- b. Thomas Abrahm Dobbins m. Nancy Ardella Venable
- c. Wiseman Dobbins m. Martha Parker
- d. Jefferson Dobbins m. Sarah Van Hoy
- e. America Dobbins m. Luther Reece

F-158. JAMES ABNER b. Surry Co., N. C. 1828 d. there 7 July 1901 m. there
9 Nov. 1852 Nancy Frances Snow b. 16 Nov. 1834 d. 1910, dau. Richard
Snow and Sally Tucker

- G-213. Charles Mallory b. 1855
- 214. John Ballard b. 1860
- 215. Abner M. b. 1863
- 216. Sally Samantha b. 1868
- 217. Robert Byrd b. 1871
- 218. William N. b. 1873
- 219. Thomas Daniel b. 1877

F-159. SALLY ANN b. N. C. c1830 m. James Dobbins

- a. Nathan Dobbins b. N. C. 1863

E-96. SAMUEL m. RACHEL
(Samuel⁴, Francis³, Joseph², Joseph¹)

F-160. LEMUEL b. N. C. 1826, farmer

F-161. ELIHU b. N. C. 1830, farmer

F-162. FRANCIS E. b. N. C. 1832, farmer

F-163. MARY b. N. C. 1834

F-164. MARTHA b. N. C. 1837

F-165. VINA b. N. C. 1840

F-166. CLARISY C. b. N. C. 1842

F-167. LOBELLA b. N. C. 1845

F-168. RACHEL D. b. N. C. 1850

E-97. ISAAC m. CATHERINE FOOTE
(Samuel⁴, Francis³, Joseph², Joseph¹)

169. WILLIAM C.P. b. N. C. Dec. 1823/Jan. 1824 d. after 1880 m. Surry Co.,
N. C. 14 Apr. 1846 Sally Waggoner b. N. C. c1824

- G-201. NANCY C. (Con't.)
- d. Cordelia Johnson b. 6 May 1874 d. 22 Sept. 1875
 - e. Sudie Ellen Johnson b. 6 Sept. 1877 d. 31 May 1934 m. Benjamin Reese Smith b. 16 Mar. 1876, son of William F. Smith and Emma L. Honn
- G-202. SYLVESTA b. Harlan Co., KY 1 March 1850 m. William "Bill" Newley
- a. Carrie Newley m. Bay Rice
 - b. Lizzie Newley m. Will Ingram
 - c. John Newley. Never married.
- G-203. DAVID BOONE b. 21 Nov. 1852 d. 12 Oct. 1855
- G-204. JOHN M. b. 27 Feb. 1855 d. Harlan Co., KY 20 Sept. 1855
- G-205. DEBORAH b. Ky. 24 Sept. 1856 d. Harlan Co., KY 30 July 1866
- F-152. DANIEL COCHRAN m. MARY BROWN
(James⁵, Samuel⁴, Francis³, Joseph², Joseph¹)
- G-206. SUSAN b. c1838 N. C. d. 1re 1879 m. Yadkin Co., N. C. 15 July 1860
Jesse Hobson b. c1827 N. C. d. San Jose, CA 10 April 1879 age 52,
son of Stephen Hobson
- a. C. B. Hobson b. CA c1861
 - b. Maranda Emma Hobson b. CA c1863 m. 21 Dec. 1881 at San Jose, CA
Charles Humphry Bacon
 - c. William T. Hobson b. CA c1870
 - d. Julie V. Hobson b. CA c1873
 - e. Ida Belle Hobson b. c1876
- G-207. MARANDA b. N. C. c1840
- G-208. NANCY ELIZABETH (KEZIAH L.) b. Surry Co., N. C. Mar. 1842
d. San Jose, CA 9 Jan. 1894. Unmarried.
- G-209. CHARLES McDONALD "MACK" b. N. C. c1845 d. Siskiyou Co., CA.
12 Jan. 1931 age 86 yrs. m. c1868 Elizabeth M. _____ b. N. C. c1851
- H-101. Homer F. b. 1870
- 102. Minnie B. b. 1874
 - 103. Thomas L. b. 1876
 - 104. Lura A. b. 1878
- G-210. SARAH KETURAH b. Surry Co., N. C. 11 Jan. 1846 d. San Jose, CA 26 Mar.
1926 m. San Jose, CA 30 Oct. 1870 Thomas Monroe Hobson b. N. C.
9 June 1840 d. San Jose 21 April 1902
- a. Herman W. Hobson b. San Jose 17 Dec. 1872 m. 20 July 1898
Mary J. Boyer

G-210. SARAH KETURAH (Con't.)

b. Alice C. Hobson b. CA 1875 m. 9 Sept. 1896 William H. Chrisman

G-211. JAMES TAYLOR b. 7 March 1848 N. C. d. San Jose 27 Oct. 1937
m. Adelia Carey b. Ireland 16 Feb. , 1846 d. San Jose 3 Dec. 1915

H-105. Henry Joseph b. 1890
106. Mary Mae Frances b. 1890 } twins
107. Julia Agnes b. 1894
108. H. R. b. c1895
109. Charles Thomas b. 1897

G-212. ELIZABETH ROSANNAH b. May 1850

F-158. JAMES ABNER m. NANCY FRANCES SNOW
(James⁵, Samuel⁴, Francis³, Joseph², Joseph¹)

G-213. CHARLES MALLORY b. N. C. 1855 d. 1932 m. 9 March 1875
Mary Norman, dau. William Norman and Judea _____

H-110. Joseph Eller b. 1877
111. James Wiseman b. 1880
112. Ardella Texas b. 1881
113. Dora Elizabeth b. 1883
114. Charles Montgomery b. 1888
115. Garland b. 1890

G-214. JOHN BALLARD b. Surry Co., N. C. 3 June 1860 d. Bonham, Fannin Co.
Texas 30 Jan. 1940 m. Amelia Isabelle Vaughn b. Fannin Co., TX
4 Jan. 1866 d. Bonham, TX 11 April 1951

H-116. Thomas Lee b. 1889
117. Bessie
118. Emma
119. Myrtle
120. Grace

G-215. ABNER M. b. 1863 m. (1) Elizabeth Atkins m. (2) Alice Beamer

H-121. James H.

G-216. SALLY SAMANTAH b. Surry Co., N. C. 7 Sept. 1868 d. 14 May 1955
m. Sandy Mitchell

a. Virda Mitchell m. Vander Cave
b. Nettie Mitchell b. 7 Alril 1899 m. Sherman Freeman
c. Fannie Mitchell m. Emory Freeman
d. Claude Mitchell b. 1 Jan. 1902 m. Bertha Freeman
e. John Henry Mitchell m. Mary A. Freeman
f. Emma Mitchell b. 7 Oct. 1904

THE CALLAWAY FAMILY

The Canada line of Callaway's came from Tunbridge Wells, England, in 1633, and they claim to be the same line that was once spelled "Kalloway."

In Isle of Kent County, Maryland, ANTHONY CALLAWAY took oath of allegiance to Commonwealth of England in 1655. This was about the time this country recalled Charles II to take charge of the Colonies and Virginia and England required his subjects in America who were of age to swear allegiance to him.

In 1661 CALEB CALLAWAY witnessed a deed by Kiteoronon, King of Yoepin, to George Deveant on Perquimons River. Caleb married Elizabeth Loranie. Issue: William, Dorothy, Caleb, Jr., Joshua, Mary. Joshua, who made a will in 1741, had a son, Thomas, who married Isabel Garrett on March 20th, 1728. (From N. C., His. Reg. Vol. 3-3-410).

THOMAS CALLAWAY I—Emigrated from England, 1665. He received a grant of 766 acres of land in Charles City County, Va., from the crown. Thomas, the son of Joshua, who married in 1728, was doubtless closely related. There is probably, owing to imperfect records, a break in the chain of descent here. Francis Callaway I being the next member of whom there is any record, from 1712 to 1760.

(Family bibles owned by James Franklin, Jr. Lynchburg, Va.)

FRANCIS CALLAWAY I—Issue: Thomas, b. 1712; William I b. 1714 d. 1777; Francis went to N. C., d. 1774; Richard I went to Kentucky with Daniel Boone, b. 1724 killed 1780; James; Elizabeth; Ann; George, d. 1772.

THOMAS (or Francis II) CALLAWAY—son of Francis I, born 1712, and doubtless the oldest son of Francis Callaway, was a Vestryman in 1752 of Antrim Parish, Halifax County, Va., and later Captain of the Colonial Militia of that County in the French and Indian War. He emigrated to North Carolina, and later with four sons (John, Jacob, Joseph, Isaac) settled in Wilkes County, Georgia., at the close of the Revolutionary War in 1782-3. He married Miss Anderson. Issue: Elijah, John, Jacob, Joseph, Isaac.

JOHN CALLAWAY—son of Thomas (Francis II) married Bethany Arnold, and settled nine miles West of Washington, Wilkes County, Ga. There is a land grant (Book Q. Q. page 25) of 200 acres by the State of Georgia in 1785 to John Callaway, the original grant being now in possession of Judge E. H. Callaway, of Augusta, Ga., The children of John Callaway were; Pheriby, Job, John II, Bethany, Nancy, Addah, Mary, Betsy, Isaac, Enoch.

John, Jr., moved to Alabama early part of last century.

Pheriby, married Reuben Stronzier and moved to Meriweather County, Ga. Issue: William, Peter, Reuben, Callaway, Frank, Betsy, Lydia, Hattie.

Betsy married a Jones. Issue: John, Primas, Enoch, Chandler, Reuben, Lydia m. Mr. Phillips and moved to Harris County, Ga.

Job, married and moved to Chambers County, Ala.

Mary, married a Thrash, and moved to Meriweather County, Ga. Issue: Elmore, Mary.

Elizabeth, married John Jarrell, lived in Madison County, Ga. Issue: Grand-children: Dr. David Long, Mrs. Lock Collier.

Nancy, married Daniel Carrington, lived in Wilkes County, Ga; Issue: Thomas, Felix, Daniel, Bethany, Winnie, Nancy. Bethany married a Snelson: Nancy a Rhenoy; Winnie a Taylor.

Isaac, married in Albany, Ga.

Addah married 1st. John Milner and lived near Griffin, Ga.

Issue; Simeon, Arnold, Martha, married a Jarrell; Bethany married a Jarrell; Addis, married a Roberts.

Addah married 2nd, Jacob Hubbard and lived near Marietta, Ga., by whom several children were born
Bethany married Joe Talbert and moved to Chambers County, Ala.

Issue: John, Isaiah, Nancy, Lydia, Pheriby, Reuben. Nancy married Spain Colley; Lydia married Van Echols, Pheriby m. Pope Maxwell.

ENOCH (Rev.) married Martha Reeves, of Abbeville, S. C. (Tenth child of John Callaway)
(See descendants, Page 16-17)

ABNER REEVES (Rev.) 11th child of Enoch Callaway. Married 1st Sarah Howard; 2nd Willie Ely
(See descendants, Page 30-35)

BRANTLEY MERCER, (Rev) 14th child of Enoch Callaway, married Lucy Howard.
(See descendants, Page 37)

JOSHUA (or Jacob) son of Thomas Callaway, born Feb. 17, 1757, died in Wilkes County, Ga., Feb 10, 1816, married Isabella Graves Henderson Jan. 29, 1778, who was born Dec. 21, 1763 and died after 1830 in Wilkes County, Ga. (Sardis Church records)

Issue: 1. Eunice, b. July 19, 1779. m. Rev. John Milner Dec. 24, 1795
2. Edward W., b. Dec. 24, 1781, m. in Wilkes Co., Ga. to Elizabeth Spratlin.
3. Mary, b. June 1, 1784, m. Mr. Williamson.
4. Joseph Henderson, b. Dec. 27, 1786, m. Susannah. He died 1819.
5. Joshua Sanford (Rev) b. 1789, d. 1854. Moved from Wilkes to Henry Co, Ga. m. 1st. Mar. Milner. 2nd Elizabeth Shivers. 3rd. Mary McCoy.

(See descendants, Page 13)

6. Isabelle, b. July 16, 1792.
7. Noah, b. July 31, 1795. m. Margaret Strozier, Nov. 23, 1818. (Both died in Texas)
8. Isaac, b. Jan. 26, 1800, d. March 4, 1800.
9. Nancy, b. Mar. 19, 1802, m. Daniel Holtzclaw.

REV. PITT MILNER CALLAWAY, Sr. (Son of Joshua Sanford) b. 1812, d. 1900. m. 1st. Ellen Wiley Jordan. m. 2nd Mrs. Mary McLaney.

PITT MILNER CALLAWAY, Jr. (Rev) b. 1858 d. 1944. m. Carrie P. Thigpen.
(See descendants, Page 49)

POLLY, m. Micajah Williamson. Issue: Joshua; Claybrook. Descendants in Wilkes Co. Ga.

NOTE:

There seems to be a misunderstanding in the genealogy of the original Callaways moving to Wilkes County, Ga. Some genealogists claim their progenitor in Virginia was Thomas Callaway. Others have spent much time and money in Virginia and North Carolina checking up records who do not accept Thomas Callaway as the progenitor. These rather accept Francis Callaway, Sr., as the father of John, Jacob, Joseph, and Isaac, with whom he moved to Wilkes County, Ga. For the above reason the author cannot vouch for the correctness of either genealogical table. However, we feel assured of the genealogy beginning with the Callaways of Wilkes County, Georgia.

JOSEPH CALLAWAY, Son of Thomas (Or Francis II) m. Sabrina Morgan, b. Sept. 21, 1754 d. Nov 13, 1821. Issue: Jesse, Luke, Joseph, Samuel.

Jesse m. 4 times; 1st to Matilda K. Hews; Issue: Lydia, m. 2nd. to Mary Ann Sherman; m. 3rd to widow Mary Wooten; Issue, 9—Sabina, Mrs. Wood, Dalton, Ga.; Matilda (dead); Elizabeth (Mrs. Paryu Oklahoma); Sallie m. Thomas W. Morgan; Joshua; Rev. John J. S. (See descendants, Page 43)

Jesse, Jr. 4th marriage to Mary Catherine Kearby. Issue, 7 children: Willis, Nettie, Luke, Samuel Kearby, Ella, Wayland.

(a) Thomas W. m. Sallie Willis. Issue: Belle, Nannie, Jessie, James, Wilson, Paul.

(b) Morgan (Rev) Methodist minister, m. 1st Leila Hinton. 2nd Georgia Fricklin.

Issue: Carlyle; Maud, m. Rev. Lovett, Methodist minister; Hinton, Morgan, Jr. Fanny, James E.

(c) Joshua, m. Elizabeth Ellington. Issue: Clifton, Stella, Eula.

(d) Jesse Jr. Menlo, Ga. m. Fanny Quinn. Issue: Henry W., Helen, Sally, May, Maud, Clara, Kate

(e) Rev. John J. S. (Baptist minister) b. 1844 d. 1905, m. 3 times. 1st Ellen Quinn, 2nd, m. widow P. B. Sale. m. 3rd Rosa Norman, of South Carolina.

(See descendants, Page 43)

JOHN WALTER CALLAWAY—1893



JOHN WALTER CALLAWAY
1893—

REV. JOHN WALTER CALLAWAY was born September 30, 1893, in Surry County, North Carolina, where he has spent most of his life. Early in life he surrendered to the Lord as his Saviour, and was licensed to preach at sixteen years of age, by the New Hope Baptist Church at Dohoon, Surry County, N. C.

He was educated in the public schools of Surry County, N. C., attended the University of North Carolina, and completed his college education at Catwaha College in Salisbury, N. C. The ambition of Brother Callaway has been to promote Christian education and soul-winning. He claims that the mission of every Baptist church member should be to "go" (or send) into all the world and preach the Gospel to every creature. His aim has been both from the pulpit and in contact with his fellow-man to call sinners to repentance and the acceptance of Christ as Saviour, then baptism on a true profession of faith.

In 1917 Brother Callaway married Miss Cecil Wolfe, and there were born into this family four children, who are now living.

Wade Callaway, Woodleaf, N. C.

Mrs. Ruth. Haynes, Mountain Park, N. C.

Mrs. Faye Sayler, Elkin, N. C.

Miss Libby Callaway, State Road, N. C.

Trying to give his children the best educational advantages possible, he, with his noble wife, has also tried to rear them in the "nurture and admonition of the Lord." Appreciating the value of an education, he has combined his ministerial work with teaching as well as preaching. He has taught school for thirty-two years in Surry, Yadkin, and Wilkes Counties, North Carolina. At the present he is teacher, and youth administrator in the Mountain Park High School in Surry County, N. C.

By his neighbors and acquaintances Brother Callaway is known to be a sincere, gentle, and appreciative Christian, and greatly honored in his community. Brother Callaway has been pastor of the following missionary Baptist Churches and has always been loyal to the Baptist cooperative work:

Ladonia Baptist Church, Surry County, N. C. two years; Snow Hill Baptist Church, two years; (in Virginia.)

Holly Springs Baptist Church, Mt. Airy, N. C. over sixteen years;

New Hope Baptist Church, Surry County, N. C. ten years;

Fairview Baptist Church, Surry County, N. C., fourteen years;

Zephyr Baptist Church, Surry County, N. C., seventeen years.

In all these years of ministerial service, John Walter Callaway has been known as a special friend of the county Baptist churches, and has endeavored to build them up in every possible manner. He is connected with the branch of the Callaway family that moved from Yadkin County, N. C., and went West to Missouri with Daniel Boone.

HISTORY OF
WASHINGTON
COUNTY
INDIANA

A RE-PRODUCTION OF THE ORIGINAL
"HISTORY OF LAWRENCE, ORANGE
AND WASHINGTON COUNTIES" 1884

PUBLISHED BY
STOUT'S PRINT SHOP
PAOLI, INDIANA

1965

10
11
12

December 6, 1854; Addison M., September 26, 1856; Phebe A., April 17, 1858; Abraham L., July 6, 1860, died in 1881; William G., February 17, 1862; Fulton A., June 20, 1864; Andrew O., June 17, 1866; Nora E. and Everett W., twins, October 24, 1868.

JOHN H. CALLAWAY, retired farmer, is a son of Micajah Callaway, whose name is familiar to school children as a celebrated Indian fighter and frontiersman, who was a close companion of Daniel Boone in Kentucky, and appropriate mention of whom is made elsewhere in this volume. John H. was born in Bourbon County, Ky., February 22, 1806, his mother's maiden name being Frankie Hawkins. When about four years old he came with his father to what is now Washington County, Ind., which he has always considered his home. He was reared in the backwoods to hard work and industry, and such has been his life's occupation, gaining thereby the old Callaway homestead and other lands, amounting in all to over 500 acres. For the past few years he has retired from active work, and resides with two nephews who manage his large farm. Mr. Callaway is one of the well known men of the county, is enterprising, thorough going and a Democrat.

NOBLE CALLAWAY, son of Micajah and Frankie (Hawkins) Callaway, appropriate remarks of whom are made elsewhere herein, was born in Bourbon County, Ky., March 15, 1809, and when one year old came with his parents to this county, which has since been his home. Like the majority of pioneer boys, he had to work hard, early and late, and received such advantages as only that primitive time afforded. Accepting farming as his vocation through life, he has steadily followed it, and by his untiring exertions has secured a good home and a farm of 263 acres. In this he has been loyally aided by his wife, who was formerly Miss Martha K., daughter of Benjamin and Jemima (Starr) Nicholson. Mr. and Mrs. Callaway are among Washington County's best people, and are the parents of this family: James, Joseph, Jemima (deceased), Thornton, Frankie, Lewis, H. G., Alice (deceased) and Patrick. Mrs. Callaway was born March 30, 1818.

CAUBLE FAMILY. Among those old pioneers who braved the perils and privations of frontier life in Washington County, and who felled the forests and laid the foundation for the inestimable blessings which the present generation now enjoy, was Adam Cauble. This old pioneer came from the far East to Washington Township, Washington Co., Ind., when it was yet in its infancy. He was born in North Carolina, March 14, 1798; married Mary (sometimes called "Polly") Hubbard, who was born in the Old Dominion December 1, 1803, and both he and his wife lived to advanced ages and were looked upon as among the best citizens Washington County ever knew. Fifteen children were born to their union, and are as follows: George W., born June 28, 1823; James M., April 29, 1825; Sarah J., August 20, 1826; Alexander, December 5, 1827; Adam W., January 17, 1829; John, October 3, 1831; Charles, October 8, 1832; Eliza, November 17, 1833; Andrew J., January 7, 1835; Barbara, March 14, 1837; Peter, November 6, 1838; Herman M., August 26, 1839; William R., December 30, 1841, died October 4, 1842; Benjamin, May 28, 1843, and Mary C., January 11, 1848, and died in about 1878. Of the above Andrew J., Alexander, Peter and Herman M. took an active part in the suppression of the Rebellion, the former suffering five months in Libby Prison. George W. Cauble was married May 22, 1851, to Maria, daughter of George and Jane Bar-

nett, who was born in W. One son, George W., born George W., Sr., is a Democrat. Church. Alexander Cauble, and for a number of 1862, he enlisted in Company numerous hard campaigns, honorably discharged, June is now the owner of 118 acres. This county, September 2. These children have been 1854; Martha E., July 1. Mary E., May 7, 1862; An- ary 24, 1869, and Emery F. raised on the old home farm. With him industry he owns 285 acres of land, born in Washington County of this family: Elwood G., 1858; Harvey W., January 1, September 23, 1866; Benton, Claudius W., February 2, 1870, twins, May 30, 1880. Church, a farmer by occupation, battle a poor boy, and by 1837, a daughter of Isaiah, January 28, 1858, and nine, Sophia E., born June 18, December 3, 1862; Emma, 1866, died August 6, 1878; 9, 1870; Mary I., October. Besides being descended from the present generation of industry and intelligence justly.

WILLIAM M. CLARKE, 1825, being one of eight (Hardman) Clarke, the latter descent, the former, a with their respective parents they were married, and they came to Salem and entered the family and built a double old jail stands. During the depot now is, on the mason, and built the first old court house and the buildings of the town. For a short time. He was a member of the Christian Church. He was with the interests of Salem.

tion of whom is made elsewhere in this volume, and in 1819, together with his family, emigrated to Washington County, Ind., and engaged in clearing and farming. He became an active and influential member of the community, and in 1852 was appointed by Gov. Wright to the Associate Judgeship of Washington County. His first wife dying in 1842, Mr. Hungate selected Fanny Coffin for his second wife, and this lady yet survives him. He died November 21, 1855, a member of long standing in the Missionary Baptist Church. The family born to Jehu and Annie (Du Pauw) Hungate is as follows: Jackson P., born November 6, 1816, died in 1872; Jesse J.; John D. P., August 6, 1819; Cynthia A., September 23, 1821; Polly A., March 28, 1824; Charles B., September 21, 1825, died in 1855; Jehu H., May 15, 1827, died in 1847; Elizabeth R., March 16, 1829, died in 1870; James D. P., July 28, 1831; Thomas C., January 24, 1833; William G., April 13, 1835, died in 1835; and Keziah C., June 2, 1837, died in 1859. Jesse J. Hungate was raised on the home farm, came to Salem in 1853, and for twelve years carried on merchandising. He is now looking after his property, consisting of 638 acres of land, the "Hungate House" and an excellent livery outfit. In politics he is a Republican, and for many years has been a member of the Baptist Church.

WILLIAM G. JAMISON, Auditor of Washington County, is a son of Joseph and Margaret (Gilchrist) Jamison, and is a native of the county in which he now resides. Joseph Jamison was born in Kentucky, January 29, 1811, a son of Garrett Jamison, who removed with his family to the Hoosier State in 1817, and where he and wife both died. Joseph and wife were the parents of William G. and Polly Ann (now Mrs. M. L. Ribelin), and they are yet living on the farm entered by Joseph's father. William G. Jamison was raised on the old homestead, but unlike his father in one respect, he secured a good practical education. He farmed and taught school for a number of years, and in 1860 was united in marriage with Margery Davis, by whom he became the father of five children named: Samuel J., now a cell house guard at the State Prison; John W., a merchant at Rich Hill, Mo.; Jerry M.; Melvedea and Winfield, deceased. The mother died September 17, 1880, a member of the Methodist Episcopal Church. On Christmas, 1882, Mr. Jamison married his present wife, who was Mary E. Smith. Until his election as County Auditor in 1878, he resided in Monroe Township, and for fourteen years served as Trustee. After one term as Auditor, he was re-elected and is now serving his second term. As a Democrat in politics he has been outspoken and unswerving in the principles advocated by his party, and his official record as well as his private life is without a blemish. He belongs to the I. O. O. F., the Masonic and the K. of P. fraternities.

WILEY JONES is a native of Washington County, Ind., born September 26, 1820. Cadwalader Jones, his father, was a noted pioneer in the history of this county, as can be learned by turning to the history of the early settlement of the county. He was a native of North Carolina, and married Clara Johnson, a lady of the same nativity as himself. Wiley Jones is one of the few remaining of the county's oldest citizens who were born here. He commands the respect and esteem of all who know him. He is a Republican and the owner of 150 acres of fine land. March 31, 1842, he took for a help-mate through life Sarah Callaway, the daughter of those old pioneers Micajah and Frankie (Hawkins) Callaway, and by her is the father of a family of children whose names are here subjoined: Hardin, Harriet, Chloe, Reason and John H.

G. H. KLERNER, a furniture maker, his birth occurring August 18, 1840, emigrated with his family to Washington County, Ind., where he established at New Albany, Ind., a furniture manufactory, which from the energetic management of G. H. Klerner, has become a well known and successful trade over various portions of the State. He has endeavored to take a part of all laudable public work, and is a member of the A. O. U. W., K. of G., and the I. O. O. F. In 1865, he married Emma C. Klerner, many, February 10, 1846. His children and marriage as follows: Laura O., born May 7, 1868; Emma L., July 10, 1870; Edward R., November 22, 1872; and May 26, 1881.

GAYER KNIGHT, millwright, was born in N. C., and is a son of Andrew Knight, who was a Virginian by birth, but who removed to North Carolina where he married a daughter of Washington County, Ind. He died in 1857. Gayer Knight has experienced all the privations incident to a pioneer life on a farm. When nineteen years of age he entered the woolen and cotton spinning trade, and after twenty-eight months; then he entered the employ of Elias Tassey. Being of an industrious and careful nature, so that in 1852 was able to start his present business. Twelve years ago when he has carried on quite a successful business is a Republican, and for over twenty years a member of the Presbyterian Church. His daughter of George and Nancy Knight have been born to him: George (deceased) and William H. Knight, whose name was Oliver Smith.

DR. A. LANNING, dentist, was born November 4, 1837, a son of George Lanning, who were also natives of Ohio, but whose family moved to Monroe County, Ind. His widow yet survives him. Dr. Lanning resided with his parents until he entered his millwright's trade and attended to his life's battle on his own responsibility. He assisted his widowed mother in the care of her children, he married Miss E. M. Klerner, who had two children, deceased, a son and a daughter. August, 1862, Dr. Lanning was elected third Indiana Volunteer Infantry, and served in the battle of Jac

for nine years. He has been Postmaster at Rush Creek since the office was established. He received his education in the common schools and at Leesville Academy. Previous to 1869 he taught school in the winter season and farmed during the summer for eight years. Mr. Williams was born in Washington County, Ind., February 3, 1840, and was one of seven children in the family of William R. and Hannah (Booh) Williams, natives respectively of North Carolina and Maryland. They came to Indiana when quite young. Mr. Williams was a farmer and also for many years an ordained minister in the regular Baptist Church, of which his wife is also a member. He died August 20, 1851. March 11, 1873, our subject was married to Mary J. Stewart, a daughter of James and Elizabeth (Bottorff) Stewart. They have had two children—Tennie D. and Leeman (deceased). Both Mr. Williams and wife are members of the Baptist Church.

MONROE TOWNSHIP.

JEREMIAH DAVIS came with his parents in 1841, from Hamilton County, Ohio, and settled on the farm where he has since resided. His father during the spring and winter months followed flat-boating on the Ohio and Mississippi Rivers. The remainder of the year he spent upon the farm. He died January 16, 1863. His wife survived him until June 6, 1878. Jeremiah Davis was one of the five children born to Samuel M. and Nancy (Hutchinson) Davis, both natives of Ohio, and the former of Irish descent. He was married September 20, 1857, to Eliza Jamison, a native of Washington County. She is a daughter of James Jamison, and was born February 24, 1842. They have had seven children: Charles A., Samuel N., Emmet, Margaret J., Dodie, Araminta and John (deceased). Mr. Davis, politically, is a Democrat, and a highly esteemed citizen.

JOSEPH DENNY, a native of Virginia, was born April 9, 1808, the second of nine children in the family of Thomas and Mary (Hattabaugh) Denny, the latter a native of Pennsylvania and the former of Virginia. During 1809 they came to Washington County, Ind., and settled in Monroe Township, where they spent the remainder of their lives. He died March 13, 1843, and Mrs. Denny survived him until 1878. They lived in the fort at Kossuth during the war of 1812. Joseph Denny received a practical education, although raised amid the hardships of a pioneer life. He remained at home until his marriage, when he bought a part of the farm now owned by James F. Burcham. He now owns the old homestead farm. He was married June 28, 1830, to Minerva, a daughter of William and Elizabeth (Fox) Elliott. Ten children were born to them, seven of whom—Thomas, Joseph, Jacob, James, Mary, Ellen and Edith, now Mrs. C. G. Chambers—are living. Mrs. Denny died July 6, 1880.

JACOB DENNEY, a son of the above, was born November 17, 1842. He received a good practical education; remained at home working on the farm until twenty-eight years of age. He then rented a farm in Jackson County for two years, after which he managed Dr. T. M. Tucker's farm for four years. In 1877 he bought the farm of 160 acres upon

which he still resides. He and Callaway, a daughter of David B. and Hindaga are living.

JOHN ELLIOTT was a wagon-maker's trade of Geard worked in partnership with Holt and Jasper Counties, Washington County and Belmont. He now has 480 acres in Monroe and continues to work at his trade. In July, 1863, he entered the Indiana Volunteer Infantry in Tennessee, until muster out. Elliott was born in Monroe County, Virginia, and the former of young, they came with the family they lived the remainder of the life of John Elliott, the subject of this sketch. He was married to Kate Haley, a daughter of David and Kate. He was married February 1, 1842.

FRANCIS M. GODFREY, a native of the county, was born in 1812, one of a family of ten children, a native of Indiana. He came from which State when a child, settled at Canton, Washington County, married, and followed the trade of a farmer the past few years. He was born in Salem. Francis M. Godfrey was born in Washington County. He was married to Mrs. Callaway. He then bought the farm and to which he has added. He has been twice married. Mrs. Godfrey is now Mrs. Callaway. Mrs. Godfrey was born in Washington County. In politics Mr. Godfrey is a Democrat. He is one of the ablest men of the county.

FRANKLIN HYDE, a native of Alabama and of Vermont, from which State he came, where he was married to Mrs. Hyde. He spent several years at the tailor's trade and received a good practical education. He was a member of the majority, when he began to work. In April, 1875, he was married to Mrs. Hyde, December 28, 1879, he married to Mrs. Hyde. He has two children—Otho and

h Creek since the office
 he common schools and
 ight school in the winter
 at years. Mr. Williams
 y 3, 1840, and was one
 and Hannah (Booh) Will-
 Maryland. They came
 as a farmer and also for
 lar Baptist Church, of
 ust 20, 1851. March 11,
 rt, a daughter of James
 ad two children—Tennie
 and wife are members

IP.

in 1841, from Hamilton
 has since resided. His
 owed flat-boating on the
 the year he spent upon
 wife survived him until
 e five children born to
 natives of Ohio, and the
 mber 20, 1857, to Eliza
 is a daughter of James
 ay have had seven chil-
 J., Dodie, Araminta and
 Democrat, and a highly

s born April 9, 1808, the
 s and Mary (Hattabaugh)
 the former of Virginia.
 y, Ind., and settled in
 ader of their lives. He
 him until 1878. They
 of 1812. Joseph Denny
 mid the hardships of a
 arriage, when he bought
 ham. He now owns the
 8, 1830, to Minerva, a
 out. Ten children were
 acob, James, Mary, Ellen
 Mrs. Denny died July

born November 17, 1842.
 d at home working on
 then rented a farm in
 anaged Dr. T. M. Tuck-
 s farm of 160 acres upon

which he still resides. He was married January 7, 1871, to Hindaga Callaway, a daughter of Noble and Catharine (Nicholson) Callaway. They have had six children, four of whom—Reese M., Thomas M., Ammie B. and Hindaga are living.

JOHN ELLIOTT when a young man learned the blacksmith's and wagon-maker's trade of George Smith, at Mill Point, with whom he afterward worked in partnership until 1868. He then spent a few months in Holt and Jasper Counties, Missouri. In March, 1869, he returned to Washington County and bought the farm of 180 acres where he now lives. He now has 480 acres in Monroe and Jefferson Townships. He also still continues to work at his trade when it does not interfere with his farming. In July, 1863, he enlisted in Company C, One Hundred and Seventeenth Indiana Volunteer Infantry, with which regiment he served mostly in Tennessee, until mustered out at Indianapolis in February, 1864. Mr. Elliott was born in Monroe Township, July 17, 1836, being one of four children born to John and Mary (Stuart) Elliott, the latter a native of Virginia, and the former of South Carolina, from which States, when young, they came with their parents to Washington County, Ind., where they lived the remainder of their lives. He died September 27, 1864. John Elliott, the subject of this sketch, chose for his companion Margaret Haley, a daughter of David and Catharine (Persinger) Haley, to whom he was married February 18, 1870. They have two children—David and Kate.

FRANCIS M. GODFREY, a prominent farmer and stock-trader of the county, was born in this county, December 15, 1842. He was one of a family of ten children born to James and Rebecca (Rice) Godfrey, a native of Indiana. James Godfrey was born in North Carolina, from which State when a boy he came with his parents to Indiana and settled at Canton, Washington County. There he grew to manhood, was married, and followed the business of farming and trading until within the past few years. He is now engaged in a mercantile business at Salem. Francis M. Godfrey received his education in the schools of Washington County. He remained at home until twenty-three years of age. He then bought the farm of 225 acres upon which he still resides, and to which he has added until he now has 500 acres. Mr. Godfrey has been twice married. In January, 1866, he was married to Jemima Callaway. Mrs. Godfrey died June 14, 1881, leaving three children: Delos, Amanda E. and James F. Mr. Godfrey was married a second time in September, 1881, to Mary A. Laulis, a native of Washington County. In politics Mr. Godfrey is a Democrat, and one of the substantial men of the county.

FRANKLIN HYDE was born at Florence, Ala., March 17, 1847. His parents were Samuel M. and Elizabeth (O'Hara) Hyde, the latter a native of Alabama and of Irish descent. Samuel M. Hyde was born in Vermont, from which State when a young man he removed to Alabama, where he was married and has since resided. He worked for several years at the tailor's trade. Franklin Hyde when a youth received a good practical education. He worked on the farm until attaining his majority, when he began to learn the carpenter's trade, which he still follows. In April, 1875, he came to Washington County, Ind. September 28, 1879, he married Eliza J. Weston, a native of the county. They have two children—Otho and Gertie.

LIBRARY OF
 SOUTHERN CALIFORNIA
 GENEALOGICAL SOCIETY

LIST OF THE REAL SETTLERS OF FRANKLIN AND WINCHESTER, LIVING IN 1812.

An old account says: "In the HOME JOURNAL office we have the manuscript of what we print. (Home Journal, dated September 30, 1880) It is yellow with dust, age and decay. The paper is just such as could be had in those days. This document was found among the papers of our grandfather, WALLIS ESTILL, who had left quite a family of descendants in FRANKLIN COUNTY."

The County (Franklin, Tennessee) had been drained of its young men, and the older men - over 40 - formed a home company to protect the honor of the United States against any disaffected elements or persons who might damage or injure property of the younger men, away at the front. It is a "roster" of the home guards of WINCHESTER and FRANKLIN COUNTY, as it was in 1812 - when the County was still young. It is historical & should be preserved for all time. The names were:

WALLIS ESTILL, Captain.
RICHARD HARRIS, first Lieutenant.
JOHN WOODS, second Lieutenant.
JAMES BUSSET, Ensign.
Sergeants:
A. HERRILL
ALEX. REARD
JAMES HOLLAND
JACOB GASTELINE
Adjutant:
JAMES LEWIS.
Privates:
REV. JOHN DAVIS
REV. WILLIAM GUNNINGS

(In HENRY COUNTY, Va. June 23, 1779 GEORGE TAYLOR is recorded as having married MARGARET "GUNNINGS" daughter of Miles GUNNINGS.)

JESSE HARRY (BERRY ?)
JESSE BERRY
JOHN CHAMPION
SAMUEL HENDERSON *

*In the opinion of the writer, this SAMUEL HENDERSON was the brother of JUDGE RICHARD HENDERSON, who accompanied him to KENTUCKY, rescued ELIZABETH CALLOWAY from the Indians and married her, and then settled near WINCHESTER, TENNESSEE, where he was still alive in 1812, too old to participate in the War of 1812, but not too old to belong to the "WINCHESTER HOME GUARDS" under Captain WALLIS ESTILL.

It is the writer's judgment that we have here, on this ancient list of the "Winchester Home Guards", the answer to what became of this SAMUEL HENDERSON. More later. But to continue the list:

JOSEPH CHAMPION
JOHN CHILCOAT
RALPH CRABB
JESSE TOULAN
FRANCIS ADAMS
JOHN POE
WILLIAM THOMPSON
GEORGE WAGGNER
BENJAMIN JOHNSON
SAMUEL ROSEBERRY (ROSEBOUGH)
*ARCHIBALD WOODS
*REV. ANDREW WOODS
*REV. PETER WOODS

Without any special effort to specifically identify the last three, who will say, with confidence, that these are not the descendants of old MICHAEL WOODS of "Wood's Gap" in Albemarle County, Virginia, and ANERIM and PETER WALLACE who married sisters of MICHAEL WOODS? They probably came out of the Watauga Valley to the Winchester section. But to go on:

REV. ROBERT HELL
DAVID MILLIGAN
ELIJAH WILLIAMS
HENRY PICKETT
MOSES AYERS (Brother of DAVID of Knox County, to Tex)

JOHN DENSON
JOSEPH MACLUSKEY
JAMES WEEKS
ALEX BOWENHILL (Barnhill?)
NICHOLAS ROBINSON
JAMES BUSBY
THOMAS GREEN
SAMUEL STYNOLDS
JESSE PERKINS (Relative of Peter and NICHOLAS)

JAMES HOLLAND
JOHN ROBINSON
WILLIAM KING
JAMES KING
SAMUEL HENNELS
WILLIAM GRANFORD
RICHARD MILLER
JOHN BARTYTT
DAVID LARSON
WILLIAM McCLOUD
*SAMUEL RAMSLEY

Some HENDLEY descendants think should be spelled that way.

*JACOB VAN ZANDT, MR.

*Jacob Van Zandt came from Rutherford County, North Carolina, and was father of the ELIAC VAN ZANDT who appears on the Franklin records in 1817.

JAMES HARRIS
ROBERT HUDSPETH
JESSE GINN
THOMAS HERLEP
JOHN COWAN
WILLIAM BUSSELL, SR.
*DANIEL CHAMPION
WILLIAM FARIN
JOHN HERRARD
JOHN NELLUM
*JOHN DOLLARIDE
WILLIAM GREENWOOD
JOHN STONES
*DAVID McCORD
CHARLES WEEKS
RANDOLPH RIDGLE
MATTHEW TAYLOR

JOHN, JOSEPH and DANIEL CHAMPION, of the above list, were from somewhere, probably BERTIE COUNTY, in North Carolina, and were descendants of the family of the name to which there are many references in Isle of Wight Co., Virginia.

JOHN DOLLARIDE bears the name of the family of the same name found among the pioneer records of Texas, some of them having been killed by Indians.

DAVID McCORD perhaps was a member of the McCord family of Greene and Washington Counties, in East Tennessee.

THE CALLOWAYS AND HENDERSONS SETTLED AROUND WINCHESTER.

One has to dig around a lot in old books and old records to find what became of a lot of these old pioneers of Tennessee history. Lucy Henderson Horton of Tennessee in her book told us a lot about her ancestor, SAMUEL HENDERSON, but he turned out to be a son of NATHANIEL, who was brother to JUDGE RICHARD and SAMUEL. But we are not so well enlightened about the history of SAMUEL, the brother who married ELIZABETH CALLOWAY, daughter of JUDGE RICHARD CALLOWAY. We have even been forced to adopt the expedient of speculating on the names of some of his children and it has been an unsettled problem as to where he died.

Undoubtedly he had a son RICHARD CALLOWAY, JR., and a daughter ELIZABETH, who married SAMUEL HENDERSON. SAMUEL HENDERSON lived around WINCHESTER, as the above list showed, and probably died there. One account says that he and his wife ELIZABETH CALLOWAY had only one daughter FRANCES who married

JAMES SMILEY GILLESPIE. But a few miles Northeast of WINCHESTER, there is a town on the railroad called DECKERD. This town was named for a man named BENJAMIN DECKERD, son of a MICHAEL DECKERD, from Washington Co., Virginia, who settled at or near WINCHESTER, in Franklin County. The "American Compendium" (Vol. 3 p. 543) says that BENJAMIN DECKERD'S wife was JULIA HENDERSON, the daughter of SAMUEL HENDERSON and his wife ELIZABETH CALLOWAY. This marriage is obviously one that took place in FRANKLIN COUNTY, Tennessee, and in itself proves that the SAMUEL HENDERSON listed as a member of the WINCHESTER "Home Guards" was the father in law of BENJAMIN DECKERD. If true it also disproves the "one daughter" theory.

In Aoklen's Bible and Tombstone Records of Tennessee, a Mrs. Katherine Kelley, who "was raised in the neighborhood" where DAVID CROCKETT and his wife POLLY FINLEY lived, some ten miles South of Winchester, but who in 1833 lived in Memphis, is quoted as saying:

"My great grandfather, RICHARD CALLOWAY, was a magistrate in that community, and knew David Crockett as a friend, & was (after Polly's death) called to the home of the Widow Patyon, to perform the wedding ceremony, etc." - Aoklen p. 425.

About twelve miles from WINCHESTER on this same road and in the same community, stands the remains of an old brick tavern, and many stories are still extant of the distinguished visitors who were guests there during the stage coach days, when a MRS. COWAN and a MRS. GILLESPIE operated it. (No dates given, but about the time of Crockett's second marriage.)

It is probable that "MRS. GILLESPIE" of the old tavern, was none other than FRANCES HENDERSON, another daughter of SAMUEL HENDERSON and Elizabeth Calloway. In point of time she would fit, since she is said to have been born May 29, 1777. According to Mrs. Horton SAMUEL HENDERSON and ELIZABETH CALLOWAY had

(1) FRANCES	(5) SUSAN
(2) RICHARD	(6) BETSY
(3) PIRASANT	(7) SARAH
(4) ALFRED	(8) MASCIA *

*MASCIA HENDERSON married an ESTILL, perhaps the son of CAPT. WALLIS ESTILL, of the Winchester HOME GUARDS.

Brannock, Hillary (C)	Co. D, 37th Va. Cav Battalion	Canterberry, George S.	Co. C, 45th Va.	Chefont, Moses	Co. D, 37th Va. Cav
Branscom, Lafayette	Co. E, 45th Va.	Cantrell, Joseph	Co. C, 45th Va.	Chisenhall, James	Co. F, 4th Va.
Branscom, Isaac (C)	Co. E, 45th Va. Inf.	Carr, Charley (C)	Co. C, 8th Va. Cav. & Co. B 44th Va. Cav.	Choat, Joshua S. (C)	Co. C, 63rd Va. & Grayson Co. Militia
Brewer, Creed, Cpl.	Co. I, 51st Va.	Carr, Fielden (C)	Co. D, 30th Va. Inf.	Ciscoe, G.	Co. C, 45th Va.
Brewer, Currin	Co. C, 63rd Va.	Carr, H. Senter	Co. C, 8th Va. Cav.	Clark, Isaac, 4Cpl. (POW) (WIA)	Co. E, Grayson Co. Militia
Brewer, Fielden (C) (WIA)	Co. I, 51st Va. Inf.	Carr, Jeff J.	Co. C, 8th Va. Cav.	Clark, Henry	Co. I, 51st Va.
Brewer, Freel	Co. B, 4th Va. Res.	Carr, Thomas D.	Co. F, 4th Va.	Clark, Hugh J. (C)	Co. F, 4th Va.
Brewer, George W. (C) (POW)	Co. C, 63rd Va. & Grayson Co. Militia	Carr, Wilburn (C)	Co. C, 8th Va. Cav.	Clark, James B., Musician	Co. K, 51st Va.
Brewer, Hastin	Co. C, 8th Va. Cav. & Grayson Co. Militia	Carrico, A.J.	Co. E, 45th Va.	Clark, S. F.	Co. B, 4th Va. Res.
Brewer, James C.	Co. C, 63rd Va. & Grayson Co. Militia	Carrico, Aaron K.	Co. C, 63rd Va. & Grayson Co. Militia	Clark, William J., Musician	Co. K, 51st Va.
Brewer, John Oakes	Co. C, 63rd Va.	Carrico, Abel, Jr.	Grayson Co. Militia	Clarke, Stephen B., Jr. 2nd Lt. (C)	Co. K, 51st Va.
Brewer, John W.	Co. C, 8th Va. Cav.	Carrico, Andrew	Co. C, 8th Va. Cav.	Cline, George	Co. K, 51st Va.
Brewer, Kelly (C)	Co. B, 4th Va. Res.	Carrico, Clark	Co. C, 63rd Va.	Cloutt, J. S.	Co. F, 4th Va.
Brewer, L. Peyton	Co. C, 8th Va. Cav.	Carrico, Creed N. 3rd Lt. (C)	Co. D, 37th Va. Cav.	Cockerham, William	Co. K, 51st Va.
Brewer, Lewis W.	Co. F & Co. D, 37th Va. Cav.	Carrico, Emanuel (C)	Co. K, 51st Va.	Coggsdale, James	Co. B, 4th Va. Res.
Brewer, Lewis W., Sgt.	Co. D, 37th Va. Cav.	Carrico, F.H. (C)	Co. K, 51st Va.	Cole, Augustus W.	Co. C, 45th Va.
Broderick, Henry, W.	Co. C, 45th Va.	Carrico, Fielden H. (WIA)	Co. C, 45th Va.	Cole, Charles	Co. I, 51st Va.
Brown, Creed (C)	Co. K, 51st Va.	Carrico, Fielden H., Cpl.	Co. C/G 63rd Va.	Cole, David (C)	Co. I, 51st Va. & Grayson Co. Militia
Brown, James A.	Co. K, 51st Va.	Carrico, Gordon K.	Co. C, 63rd Va. & Co. K 51st Va.	Cole, Isaiah (C)	Co. K, 51st Va.
Brown, Matison	Co. K, 51st Va.	Carrico, Gordon	Co. C, 8th Va. Cav.	Cole, Lorensy	Co. K, 51st Va.
Bruce, Moses K.	Co. I, 51st Va.	Carrico, Harold	Co. B, 4th Va. Res.	Cole, William (C)	Co. K, 51st Va.
Bryant, Lewis H., Ltd. (C)	Co. C, 45th Va.	Carrico, Harvey (C)	Co. B, 4th Va. Res.	Cole, William	Co. K, 51st Va.
Bryant, Mitchell (KIA)	Co. C, 45th Va.	Carrico, Herald	Grayson Co. Militia	Coleman, John A., Jr.	Grayson Co. Militia
Bryant, Noah	Co. C/E, 63rd Va. & Grayson Co. Militia	Carrico, J.J.	Co. G, 63rd Va.	Coleman, John J.	Co. C, 45th Va.
Bryant, William (C)	Co. F, 4th Va.	Carrico, James D., Cpl.	Co. G, 63rd Va. & Grayson Co. Militia	Collins, Alex	Co. C, 8th Va. Cav. (Not in CSR)
Bundy, Nathan	Co. C, 45th Va.	Carrico, James R. (C)	Grayson Co. Militia	Collins, Alexander S.	1st Lt.
Burcham, Smith	Co. I, 28th N.C.	Carrico, James M.	Co. A, 51st Va.	Collins, C.	Co. C & G, 63rd Va. & Co. C 8th Va. Cav.
Burcham, W.E.	Co. G, 63rd Va.	Carrico, Johnson, 4 Cpl.	Co. G, 63rd Va. & Grayson Co. Militia	Collins, Curren	In chg. horseshoe making @ Collins Mill
Buress, Samuel J.	Co. B, 4th Va. Res.	Carrico, Joseph H.	Co. C, 45th Va.	Collins, Dennis	PWR
Burk, Thomas D.	Co. C, 63rd Va.	Carrico, Levi K.	Co. C, 45th Va. & Grayson Co. Militia	Collins, E.	Grayson Co. Militia
Burnes, George	Co. D, 50th Va.	Carrico, Lewis	Co. K, 51st Va.	Collins, Ezra (C)	Co. C, 8th Va. Cav.
Burnes, W.G.	Co. D, 50th Va.	Carrico, Martin (C)	Co. B, 4th Va. Res.	Collins, Houston	Co. C, 8th Va. Cav. & Co. G, 63rd Va.
Burnett, A.C.	Co. C, 29th Va.	Carrico, Martin	Co. C, 29th Va. Inf.	Collins, James (C)	Co. C, 8th Va. Cav. & Co. I, 61st NC Inf.
Burris, Tom	Co. C, 63rd Va.	Carrico, Martin J.	Co. K, 51st Va.	Collins, Joel	Co. D, 30th Battalion Va. Inf.
Burris, George W.	Co. F, 4th Va.	Carrico, Miles C.	Co. C, 63rd Va. & Grayson Co. Militia	Collins, John, Jr. (C)	Co. C, 8th Va. Cav.
Burroughs, George T.	Co. M, 51st Va.	Carrico, Miles H.	Co. F, 4th Va.	Collins, John E. (C)	Co. K, 51st Va.
Burton, Henderson B.	Co. F, 4th Va.	Carrico, Nathan	Co. C, 45th Va.	Collins, Kenley	PWR
Burton, John A. (C)	Co. C, 8th Va. Cav.	Carrico, R.G., 1 Ltd. (KIA)	Co. G, 63rd Va.	Collins, M.F.	Co. C, 8th Va. Cav.
Burton, R.B.	Co. I, 37th Va. Cav.	Carrico, Stephen, Cpl. (C)	Co. B, 4th Va. Reserves	Collins, Mahlon	Co. C, 8th Va. Cav.
Busick, Isaac (C)	Co. B, 4th Va. Res.	Carrico, Stephen O.	Co. F, 4th Va.	Collins, Randolph	PWR
Busick, Troy, Sgt. (C)	Co. K, 51st Va.	Carrico, Walden	Co. A, 51st Va.	Collins, Wiley G. (C)	Grayson Co. Militia
Butner, S.	Grayson Co. Militia	Carrico, William A. (C)	Co. C, 8th Va. Cav.	Combs, J.E.	Co. E, 45th Va.
Byer, Morgan	Co. B, 4th Va. Res.	Carson, Andrew (C)	Grayson Co. Militia	Combs, N.H.	Co. E, 45th Va.
Byrd, Alexander	Co. B, 4th Va. Res.	Carson, Arch E. (C)	Grayson Co. Militia	Combs, Stephen	Co. C, 8th Va. Cav.
Byrd, Anthony (C) (WIA)	Co. G, 63rd Va. & Grayson Co. Militia	Carson, Caleb Franklin	Co. C, 63rd Va.	Combs, W.H.	Co. G, 63rd Va.
Byrd, George B. 3rd Cpl.	Co. F, 4th Va.	Carson, John W.	Co. C, 63rd Va. & Grayson Co. Militia	Comer, Eli	Co. C, 45th Va.
Byrd, John P. (C)	Co. F, 4th Va.	Carson, R.F. (C)	Co. F, 8th Va.	Comer, John (C)	Co. F, 4th Va.
Byrd, Joseph B.	Co. B, 4th Va. Res.	Carson, Robert G., Sgt. (KIA)	Co. G, 63rd Va. & Grayson Co. Militia	Comer, John H.	Co. K, 51st Va. & Grayson Co. Militia
Byrd, Joshua (C)	Co. F, 4th Va.	Carson, Robert, Jr.	Grayson Co. Militia	Comer, John, Jr.	Grayson Co. Militia
Byrd, Samuel F. (C)	Co. F, 4th Va.	Carson, Samuel D. (C)	Co. C, 63rd Va. Inf.	Comer, John W.	Grayson Co. Militia
Byrd, Stephen	Co. F, 4th Va.	Carson, W.G.	Co. D, 37th Va. Cav.	Comer, William J.	Grayson Co. Militia
Caldwell, David	Co. C, 45th Va.	Carson, William A. (C)	Co. F, 4th Va.	Coomes, William H.	Co. C/G, 63rd Va. & Grayson Co. Militia
Caldwell, William	Co. D, 50th Va.	Carter, Alphonso	Co. F, 29th Va.	Cooms, George W. (C)	Co. K, 51st Va.
Calhoun, Hugh L. (C)	Co. D, 37th Va.	Carter, Isaac M.	Co. A, 26th NC	Cooper, Dr. B. Fleming	Co. F, 4th Va. & Cpt B F Cooper's Co. Ltd.
Callahan, A.M.M.	Co. C, 8th Va. Cav.	Carter, J.W., Cpt.	Co. F, 29th Va.	Cooper, James M. (C)	Co. C, 45th Va.
Callahan, Edward	Co. F, 4th Va.	Carter, Sanders	Co. I, 51st Va. & Grayson Co. Militia	Copeland, Isaac (C)	Co. K, 51st Va.
Callahan, H.C.	Co. F, 4th Va.	Carter, T.J.	Co. A, 26th NC	Copeland, Jas. L.	Grayson Co. Militia
Callahan, Hugh J.	Co. F, 4th Va. & Co. D, 37th Va. Cav.	Carter, Wallen (C)	Co. I, 51st Va.	Cornett, Alfred (C)	Co. I, 51st Va. (PWR)
Callahan, James Archer	Co. C, 45th Va.	Carter, Walter C., 2Sgt.	Co. C, 63rd Va.	Cornett, Alfred	Grayson Co. Militia
Callahan, N. A., 3rd Lt.	B. F. Cooper's Co.	Cates, James P.	Co. C, 63rd Va. & Grayson Co. Militia	Cornett, Calvin	Co. F, 4th Va.
Callahan, Nathan	Co. C, 8th Va. Cav.	Catron, A.M.	Grayson Co. Militia	Cornett, Creed (POW)	Co. F, 4th Va.
Callahan, Thomas	Co. D, 37th Va. Cav.	Catron, Austin M.	Grayson Co. Militia	Cornett, Creed W.	Co. C, 63rd Va.
Callahan, William (POW) (WIA)	Co. D, 37th Va. Cav.	Catron, E. (WIA)	Grayson Co. Militia	Cornett, Dudley J. (C)	Co. C, 8th Va. Cav. (not in CSR)
Callaway, Elisha	Co. K, 51st Va.	Catron, Peter K.	Co. C, 63rd Va. & Grayson Co. Militia	Cornett, Elbert W.	Co. F, 4th Va.
Callaway, Isaac F.	Co. K, 51st Va.	Cecil, W.B.	Co. F, 4th Va.	Cornett, Eli (C)	Co. C, 8th Va. Cav., Homeguard
Calloway, James (C)	Co. D, 50th Va.	Chappell, William Ambrose (C)	Co. C, 8th Va. Cav.	Cornett, Fielding Raphine	Co. C, 8th Va. Cav.
Calloway, Joseph A.	Co. C, 45th Va.			Cornett, George Washington (C) (DIS)	Co. C, 8th Va. Cav.
Calloway, M.M.	Co. C, 8th Va. Cav.			Cornett, Hezekiah (C)	Co. C 63rd Va. Inf. & Grayson Co. Militia
Calloway, William	Grayson Co. Militia			Cornett, Halge C.	Co. B, 4th Va. Res.
Cameron, John G.	Co. K, 51st Va.			Cornett, J.H.	Co. I, 37th Va. Cav.
Canfield, Archibald	Co. PWR Roster			Cornett, J.K.	Co. D, 37th Va. Cav.
Cannoy, Barney	Co. F, 4th Va.			Cornett, James C. (C)	Co. C, 8th Va. Cav.
Cannoy, J.C.	Co. I, 37th Va. Cav.				
Cannoy, Peter P.	Co. F, 4th Va. & Co. D, 37th Va. Cav.				

NAME OF PERSON SUBMITTING CHART
 518 S.E. Abshier Blvd.
 STREET ADDRESS
 Belleview, Fl. 32620
 STATE

IF THIS CHART IS
 SAME PERSON AS NO. _____
 CHART NO. _____

Texas Down
 BORN 22 July 1939
 WHERE Chicago, Cook Co., Ill.
 MARRIED 27 June 1959
 WHERE Jasper Co., Indiana
 DIED 1959
 Peter M. Fitzpatrick
 OF HUSBAND OR WIFE
 2 March 1930
 WHERE Knoxville, Putnam Co., Ind.

RELATIONS OF INFORMATION

NAME WILL BE SPelled:
 "ALLOWAY", "CALLAWAY"

1 George Calloway
 BORN 12 July 1906
 WHERE Layman, Harlan Co., Ky.
 WHEN MARRIED 27 November 1931
 WHERE Harlan, Harlan Co., Ky.
 DIED 1939
 WHERE

3 Virginia Lovell
 BORN 11 April 1913
 WHERE Jellico, Whitley Co., Ky.
 DIED 1959
 WHERE

4 Richard Delmer Calloway
 BORN 19 May 1872
 WHERE (Josh) Bell Co., Ky.
 WHEN MARRIED Oct. 1900 Harlan Co., Ky.
 DIED 22 December 1912
 WHERE Calloway Cemetery,
 Calloway, Bell Co., Ky.
 Veteran of Spanish American
 War. Grave marked

5 Georgia Blanton
 BORN 31 March 1885
 WHERE Harlan Co., Ky.
 DIED 5 September 1957
 WHERE Coldiron, Harlan Co., Ky.

6 Carl Ebbert Lovell
 BORN 17 March 1888
 WHERE
 WHEN MARRIED MAY 1912
 WHERE Jellico, Tenn.
 DIED 7 February 1972
 WHERE Ocala, Marion Co., Fla.
 Buried Pinelevel Cemetery
 Ocala, Sumter Co., Fla.

7 Murtle Shelby
 BORN 6 December 1892
 WHERE LaFayette, Campbell Co., Tenn.
 DIED 8 November 1976
 WHERE Ocala, Marion Co., Fla.
 Buried Pinelevel Cemetery
 Ocala, Sumter Co., Fla.

8 MARY ELIZABETH BALL
 BORN 19 August 1837
 WHERE Harlan Co., Ky.
 WHEN MARRIED 3 May 1859 Knox Co., Tenn.
 DIED 29 December 1914

10 John L. Blanton
 BORN 27 August 1852
 WHERE Harlan County, Kentucky
 WHEN MARRIED 15 December 1875
 WHERE Harlan, Harlan Co., Ky.
 DIED 3 February 1890
 WHERE Harlan Co., Ky.

11 LOUISA HOWARD
 BORN 1 January 1859
 WHERE Harlan Co., Ky.
 DIED 28 February 1949
 WHERE Coldiron, Harlan Co., Ky.

12 Carl Lovell
 BORN
 WHERE
 WHEN MARRIED
 DIED
 WHERE

14 ALFRED Shelby
 BORN 8 July 1846
 WHERE
 WHEN MARRIED
 DIED 16 July 1942
 WHERE Knoxville, Knox, Tennessee

15 Mary Elizabeth Bond
 BORN 4 July 1857
 WHERE
 DIED 13 Aug 1920
 WHERE Knoxville, Knox, Tenn.

17 ELIZABETH GREEN
 CONT. ON CHART

18 SPENCER BALL
 CONT. ON CHART #3

19 ELLEN CRABTREE
 CONT. ON CHART

20 Joseph Blanton #4
 CONT. ON CHART

SUSAN FAEMEC
 CONT. ON CHART

22 George Britian Howard #5
 CONT. ON CHART

23 Fannie Beanson
 CONT. ON CHART

24
 CONT. ON CHART

25
 CONT. ON CHART

26 Sobrinna Ingram
 CONT. ON CHART

27
 CONT. ON CHART

28
 CONT. ON CHART

29
 CONT. ON CHART

30
 CONT. ON CHART

31
 CONT. ON CHART

18 S.E. Abshier Blvd.

STREET ADDRESS
Gulfview, Fl. 32620
STATE

1. ON THIS CHART IS
SAME PERSON AS NO. _____
CHART NO. _____

2. CHARLES J. CALLOWAY

BORN - 1810 (502, 1/1840)
WHERE
WHEN MARRIED 23 November 1836
DIED Harlan Cty, Ky. 1846
WHERE Bell Co., Ky.

3. JENNER CALLOWAY

17 August 1837
MARRIED 3 May 1859 ^{Knox Co. Ky.}
29 December 1914
Bell Co., Ky. ^{buried in cemetery}
Elizabeth Bell
OF HUSBAND OR WIFE ^{See chart #3}

4. SOURCES OF INFORMATION

3. ELIZABETH GREEN

BORN
WHERE
DIED
WHERE

4. James Callaway

BORN 1784
WHERE North Carolina.
WHEN MARRIED
DIED 16 MARCH 1868
WHERE SURRY CO., N.C.

5. Susan Cockerham

BORN 1787
WHERE N.C.
DIED
WHERE

Beth buried in Booneville
Cemetery in Surry Co., N.C.

6. James Green?

BORN
WHERE
WHEN MARRIED
DIED
WHERE

7. Nancy Gardner

BORN
WHERE
DIED
WHERE

Gartner or Gardiner

BORN 1754
WHERE Bedford Co., Va.
WHEN MARRIED
DIED 30 Jan. 1836
WHERE SURRY CO., N.C.
MARY ? Jones?

BORN
WHERE
DIED
WHERE

10. Daniel Chandler Cockerham

BORN 7 September 1763
WHERE Halifax Co., Virginia
WHEN MARRIED a 1780 (Surry Co. N.C.)
DIED 11 December, 1843
WHERE

11. Mary Perkins

BORN
WHERE
DIED SPRING 1808
WHERE

12. BORN
WHERE
WHEN MARRIED
DIED
WHERE

13. BORN
WHERE
DIED
WHERE

14. BORN
WHERE
WHEN MARRIED
DIED
WHERE

15. BORN
WHERE
DIED
WHERE

C-1716 - Essex CONY ON CHART later @
C-1791 - Wilkes Co., Ga.
Francis & Jane

17. CONT. ON CHART

18. CONT. ON CHART

19. CONT. ON CHART

20. Daniel Cockerham Jr.

Halifax Co., Va.
w/ W: 21 Dec. 1767
CONT. ON CHART

21. Martha
later married Samuel Pigg
CONT. ON CHART

22. CONT. ON CHART

23. CONT. ON CHART

24. CONT. ON CHART

25. CONT. ON CHART

26. CONT. ON CHART

27. CONT. ON CHART

28. CONT. ON CHART

29. CONT. ON CHART

30. CONT. ON CHART

31. CONT. ON CHART

	Born	Died	Married
Nathan Abraham Dobbins	10 Mar 1827	2 Feb 1888	s/o Abraham Dobbins &
m. 30 Sep 1847	Surry Co., N. C.	Boonville Cemetery	Catharine Baker
Vashtie Calloway	17 Aug 1825	Jun 1901	d/o James Calloway &
	Surry Co., N. C.	Boonville Cemetery	Susannah Cockerham

Children:

1. James Wiseman	28 Jul 1848	17 Dec 1928	Martha Parker
	Surry Co., N. C.	Boonville Cemetery	
2. Thomas Abraham ("Tom")	28 Feb 1852	31 Oct 1927	Nancy Ardella Venable
	Surry Co., N. C.	Union Cross Ch Cem	28 Sep 1883
3. Charles S. ("Charlie")	30 Oct 1855	19 Aug 1916	1) - Mary M. Reece
	Surry Co., N. C.	Union Cross Ch Cem	2) - Nettie Foy
4. Sarah America ("Meck")	20 Jun 1858	3 Dec 1917	Luther S. Reece
	Surry Co., N. C.	Boonville Cemetery	
5. Nathan C.	5 Sep 1861	21 Feb 1953	Cornelia S. Reece
	Surry Co., N. C.	Boonville Cemetery	
6. Jefferson Davis ("Jeff")	15 Oct 1862	9 Oct 1933	Sarah Jane Vanhoy
	Surry Co., N. C.	Boonville Cemetery	

[Faint, mostly illegible text from the reverse side of the page, including names like Calloway, John, and addresses.]

THE CALLAWAY FAMILY ASSOCIATION, INC.

October 6-9, 1988, Sacramento, California

Alsworth, Mary Dean
Alsworth, Robert
2204 El Canto Circle
Rancho Cordova, CA 95670
(Joseph Jr., James C., Flanders)

Barnhart, Nancy
Bowels, Russell Allen (guest)
2449 Sorbonne
Oceanside, CA 92054
(Francis Sr, Wm. Abner, Abner Benjamin)

Black, Gladys
Cartwright, Cherry, CA (guest)
2529 Wessley Ave.
Castro Valley, CA 94546
(Charles Henry, Medora, Marion)

Bock, Margaret A. (Peggy)
3610 N. Pantana Rd.
Tucson, AZ 85715
(Thomas, of North Carolina)

Boso, Charles M.
Boso, Rowena Lawson
Rt. 1 Box 75
Washington, W. VA 26181
(Joseph, William, Cary)

Bottemiller, William C.
3370-A Northwood Drive
Concord, CA 94520
(William, William Richard, Carroll)

Bowen, E. Lou
Bowen, John L.
3909 Sierra Linda Dr.
Escondido, CA 92025
(Isaiah)

Budd, Lily Wright
775 Park Drive - Box 67
Franktown, CO 80116
(Peter, William, Melinda)

Callaway, Ben A.
Callaway, Pat
420 Kingston Drive
Cherry Hill, NJ 08034
(Joseph, James, James Jr.)

Callaway, Miss Bobbie L.
P.O. Box 326
Monett, MO 65708
(Joseph, Thos. Sr, Thos. Jr, John F.)

Callaway, G. W.
Callaway, Jeane
9004 Guildhall Drive
Dallas, TX 75238
(Peter, Job Sr., & John of GA.)

Callaway, Barbara - CA
(guest of G. W. and Jeane Callaway)

Callaway, Hugh Port DVM
Callaway, Lucille
Box 23
Waverly, MO 64096
(Joseph, Thos. Sr, Thos. Jr, John F.)

Callaway, James R.
Callaway, Lois
3929 Scenic Drive
Eugene, OR 97404
(Joseph, James, Edmund, Wm. Dudley)

Callaway, John Appleton, IV
Callaway, Doris Henry
2505 Amalfi Drive
Lithonia, GA 30058
(John b. 1794 N.C. d. 1884, GA)

Callaway, Karen
207 Walnut Hill Rd., #C-8
East Goshen, PA 19382
(Joseph, James, James Jr.)

Callaway, Leland
Callaway, Esther
4801 N. Johnson Road
Michigan City, IN 46360
(James, Maj., Noble)

Callaway, Lew L., Jr.
204 Kaanapali Drive
Napa, CA 94558
(Joseph, James C., Edmund)

Callaway, Nancy Kathleen
P.O. Box 23
Waverly, MO 64096
(Joseph of VA, Thos. Sr, Thos. Jr.)

Callaway, Oswald
Callaway, May Ryan
311 Carter Street
Killeen, TX 76541
(Peter, John, Edward,
Joseph, Nancy Lakey)

Callaway, Robert Clayton III
Callaway, Alice J. W.
611 Fisher Road
Grosse Pointe City, MI 48230
(Major Callaway b. 1810)

Callaway, Russell E.
Callaway, Heide
P.O. Box 3229
Concord, N.C.
(Joseph, William, James,
James, Jr.)

Callaway, Waldo W.
8805 14th Place
Langley Park, MD 20783
(Joseph, James, Micajah)

Calloway, Charlie
Calloway, Thelmeline Jones
Rt. 4 Box 337 A
Rayville, LA 71269
(Joseph, Francis Sr.,
Francis Jr.)

Calloway, Charles Felix
Rt. 4 Box 337 A
Rayville, LA 71269
(Joseph, Francis Sr.,
Francis Jr.,)

Calloway, George
Calloway, Marguerite
9727 Smitherman
Shreveport, LA 7115
(William Abner)

Cobb, Danzel Calloway
RFD 4, Box 242
Rayville, LA 71269
(Joseph, Francis, Francis Jr.
William Abner)

Cockerham, James E.
6817 Rosewood Ave.
Los Angeles, CA 90036
(James - 1784-1866 -
m. Susan Cockerham, N.C.)

Coleman, Doris
Coleman, Henry
444 S. W. Crider St.
Dallas, OR 97338
(William, William Richard,
Carroll)

498-7540
Divine, Catherine Callaway
4835 E. Anaheim St. #121
Long Beach, CA 90804
(Joseph, James, Edmund)

Divine, Harriet
278 Falcon Ave. #19
Long Beach, CA 90802
(Edmund, James)

Douglas, Nancy S.
Douglas, Marc A.
Douglas, Jennifer K.
1306 Clara Lane
Davis, CA 95616
(William, William Richard,
Clara)

Gregg, Phyllis
2645 Charlinda
West Covina, CA 91791
(Joseph, James, Edmund)

Hamel, Elsie S.
7910 Hamel Lane
Davis, CA 95616
(William, William Richard,
Frances)

Hamel, Irene
7832 Hamel Lane
Davis, CA 95616
(William, William Richard,
Frances)

Hamel, Owen
7910 Hamel Lane
Davis, CA 95616
(William, William Richard,
Frances)

Hamel, Ruthmarie
Star Route, Dairy OR
(guest of Elsie Hamel)

Huffer, Laura M. Callaway
2901 Calderwood Ln. #4
Sacramento, CA 95821

Hulsey, Helen Callaway
(guest of Clarice E. Row)

Jenks, Maude
32542 Hwy. 99 E
Tangent, OR 97389
(Wm. & Leah Ralph Callaway)

Johnston, Besta Callaway
1421 Munger
Houston, TX 77023
(Job Jr., Peter)

Jones, Joe
Jones, Diana
2023 Scarlet Oak Place
Danville, CA 94526
(Peter, John, Edward, Job,
Joshua, Rev. Jas. Renoer,
Dr. Jas. Gilpin)

King, Richard S.
4775 Valdina Way
San Diego, CA 92124
(Joseph, Col. Richard,
Col. John)

Kurten, Louise Callaway
P.O. Box 525 (2010 Main)
Waller, TX 77484
(Peter, John, Edward, Job,
Jesse M., Amasa Cicero)

Lawson, Ms. Connie Love
223 Dryden Drive
Vallejo, CA 94591
(Col. Richard of VA,
Mildred Callaway Noell)

Lawson, Ethel (Lee)
Lawson, Wm. Harold (Hal)
206 So. Sunset Dr.
Lodi, CA 95240
(Peter, Thos. Sr., Nancy)

Lutt, Jack, MD
Lutt, Carol
19490 Chaffee Circle
Groveland, CA 95321
(Charles Henry, Medora,
Marion)

Mallory, Carrie Hamel
Rt. 2, Box 2808
Davis, Ca 95616
(William, William Richard, Frances)

Mauldin, Anne Scott (Cancelled)
2561 Red Valley Road N.W.
Atlanta, GA 30305
(Peter, Edward, Joshua)

Mc Alister, Roy
McAlister, Mary
7536 Community Drive
Citrus Heights, CA 95610
(James Calloway m. Mary Polly
Hulet Hutchens)

McCarroll, Ruby
4816 Everts
San Diego, CA 92109
(Joseph, Francis, Francis Jr.,
William Abner)

(408) 264-8919
McLaurin, Maxine
3300 Narvaez Ave. Sp. 183
San Jose, CA 95136
(Joseph, Thomas, I-III, Nancy)

Mowry, Nancy
905 East 22nd Street
Marysville, CA 95901
(Col. Richard of VA,
Mildred Callaway Noell)

Murray, Marylee
3244 Seven Mile Lane
Tangent, OR 97389
(Nehemiah Sr., William b. 1799,
Mary Eleanor Jenks b. 1838)
(guests)
Olsen, Carolyn, Albany, OR
Murray, Chris, Sacramento, CA
Murray, Nena, Sacramento, CA
Murray, Nichole, Sacramento, CA
Murray, Allison, Sacramento, CA

Neal, Colleen Stone
1312 E. Dry Creek Place
Littleton, CO 80122

Neilsen, Jeanne
(guests of Jas. R. & Lois Callaway)
Lavine, Bashiell
Lavine, Jesse

Roe, Clarice E.
Rt. 2 Box 140
Atascosa, TX 78002
(Abner Joe Callaway)

(guest)
Henrichson, Margaret Callaway

Rust, Mary Hamel
Rt. 1, Box 1015
Davis, CA 95616
(William, William Richard,
Frances)

Schaefer, Marian V.
3513 Marion/Jefferson Rd. S.E.
Jefferson OR 97352
(William and Leah Ralph Callaway)

Schlabes, Pat Chiles
Schlabes, Walter (Whitey) Schlabes
1410 Clara Lane
Davis, CA 95616
(William, William Richard, Clara)

Schlabes, William (Bill)
Schlabes, Cheryl A.
104 Orchard Lane
Winters, CA 95694
(William, William Richard, Clara)

Schnurr, Patricia
Schnurr, Russell
217 Sparten Drive
Maitland, FL 32751
(Joseph, William, Charles)

Shaw, William
Shaw, Berenice Callaway
311 Weiner Ave.
Harrington, Delaware 19952
(Peter - Peter - Fannor)
(Peter - Peter - William)

Shelledy, David
Shelledy, Vera
Rt. #1
New London, Iowa, 52645
(Zachariah - d. 1816 W. VA)

Sorenson, Leslie Callaway
32820 Via Jacara
Valencia, CA 91355
(Peter of MD, John of GA)
(guest)

Male, Cynthia Callaway
423 Blue Dolphin Way
Sacramento, CA 95831
(Peter of MD, John of GA)

Supernowicz, Barbara Irvine
5441 Rolling Rock Road
Placerville, CA 95667
(Joseph of VA, Col. Richard, KY)

Sylvester, Joy
P.O. Box 517
Lincoln, CA 95648
(Peter, William, James,
Melinda Abigale Callaway Lester)

Taylor, Ann
Taylor, George
9980 Meadowtree Court
Elk Grove, CA 95624
(Peter, Thomas Sr., Nancy)

Turner, Wayne Callaway
Turner, Alta L.
11216 Yankee Hill Road
Oroville, CA 95965
(Frank Marion Callaway)

Williams, Sherrill
Williams, Sherman
62 Buffalo Ridge Drive
Unicoi, TN 37692
(Peter - Isaac, Sr.)
(guest)
Williams, Alan T.

Wilson, George C. (Tim)
Wilson, Dixie Mealer
P.O. Box 248
Walnut Grove, CA 95690
(guest)
Wilson, Patrick
Walnut Grove, CA
(William, William Richard,
Clara)

Winkler, Martha Callaway
1350 So. York Street
Denver, CO 80210
(Joseph, James, James Jr.,
Ambrose)

Rev. John Albert Calloway was born October 9, 1840, the son of Free Calloway. His first wife was Margaret J. Holcomb, born August 7, 1838 and died December 19, 1873. She is buried in the Union Hill Baptist Church Cemetery. They had six children:

- (a) William F. ("Billy") Calloway b. November 19, 1861; d. July 15, 1937 m. July 30, 1891 to Mary ("Mollie") Harris b. June 9, 1863; d. August 22, 1949 buried Union Hill Baptist Church Cemetery.
- (b) John Henry Thomas ("Tommy") Calloway b. May 27, 1863; d. August 10, 1936 m. March 2, 1893 to Alice Afa Tucker b. April 6, 1870 to Aaron A. Tucker and Sophia A. (Willey) Norman; d. May 31, 1950 buried Hollywood Cemetery in Elkin, North Carolina.
- (c) Nathan H. Calloway b. August 8, 1865; d. October 8, 1865 buried Union Hill Baptist Church Cemetery.
- (d) Elizabeth Jane Calloway b. June 19, 1867; m. _____ Felts.
- (e) Fannie M. Calloway b. August 15, 1869; m. _____ Snow.
- (f) Margaret J. Calloway b. September 12, 1871; d. November 8, 1964 m. Pinkney Combs buried Mount Pleasant Baptist Church Cemetery.

Rev. John Albert Calloway married on December 17, 1874 to Nancy J. McCann who was born August 5, 1847 and died February 11, 1925. Rev. J. A. Calloway died October 5, 1905, and is buried beside his first wife in the Union Hill Baptist Church Cemetery north of Mountain Park, North Carolina. He had nine children by his final marriage, to wit:

- (a) John F. ("Johnny") Calloway b. January 30, 1876; d. May 1, 1947 m. January 30, 1898 to Alice Brooks b. November 11, 1880; d. buried Union Hill Baptist Church Cemetery.
- (b) James Huston Calloway b. November 19, 1878; d. July 27, 1962 m. January 15, 1905 to Sarah Ann Cockerham b. November 6, 1884 to Thomas Edgar Cockerham and Nancy Susean Willcoxon; d. May 3, 1980 buried Mountain Park Cemetery in Mountain Park, North Carolina.
- (c) Charlie W. Calloway b. January 2, 1880; d. May 29, 1946 m. January 18, 1913 to Annie Florence Sidden b. September 18, 1881; d. buried Union Hill Baptist Church Cemetery.
- (d) Laura C. Calloway b. June 18, 1881; d. March 10, 1975 m. January 24, 1901 to Nathan Isaacs b. June 23, 1877; d. March 2, 1950 buried Union Hill Baptist Church Cemetery.
- (e) Newton Brady Calloway b. October 1, 1883; d. October 21, 1953 m. November 27, 1910 to Rosa ("Rosie") Maines b. October 21, 1894; d. October 13, 1977 buried Union Hill Baptist Church Cemetery.
- (f) Cora Samantha Calloway b. May 14, 1885; d. September 24, 1969 m. December 6, 1914 to Charlie Sherman Nixon b. October 9, 1894; d. November 6, 1975 buried Mountain Park Cemetery in Mountain Park, North Carolina.
- (g) David Oscar Calloway b. August 14, 1887; m. December 19, 1918 to Lillie Mayes. Mr. and Mrs. Calloway are still living.
- (h) Rev. Emory W. Calloway b. April 1, 1890; d. February 26, 1977 m. August, 1915 to Pearl Harris b. December 17, 1890; d. June 4, 1971 buried Union Hill Baptist Church Cemetery.
- (i) Wiley W. Calloway b. November 12, 1892; d. July 15, 1937 m. July 30, 1919 to Alsie _____. He is buried in Roaring Gap, North Carolina.

James E. Cockerham

James E. Cockerham
Route 2, Box 63
Jonesville, North Carolina 28642

INTRODUCTION TO CALLAWAY BAPTIST PREACHERS

By Judge E. H. Callaway, Augusta, Ga.

The Callaways, including the Baptist ministers mentioned in this volume, are of English ancestry. The first of the family to settle in America apparently came from the vicinity of Bedford, England, in the 17th Century, and located in what is now known as Bedford County, Virginia. These English emigrants, including the Callaways, following the usual custom of early European settlers in America, named the county where they located, "Bedford", and the town or county seat "New Bedford" after the English town from which they came. It is interesting to know that the name "Callaway" still appears over the shops and among the present inhabitants of Bedford, England.

Most of the Baptist preachers who are mentioned in this volume were direct descendants of Thomas Callaway, who was born in Bedford County, Virginia, in 1712. He was one of a large family and was a brother of Richard Callaway, who accompanied Daniel Boone to Kentucky and many of his descendants bearing the Callaway name are found in Kentucky, Tennessee, and Missouri.

Thomas Callaway was a Vestryman in an Episcopal church at New Bedford, Virginia, and was an ensign in the Colonial troops in the French and Indian wars. He had a large number of children, some of whom remained in Virginia, and others went North, settling in New York. Shortly prior to the Revolutionary War, some time after 1760, Thomas Callaway with at least four of his sons, to-wit: John, Jacob, Joseph and Isaac left Virginia and moved to Halifax County, North Carolina. These four sons fought with the American armies during the Revolutionary War and at its conclusion came to Georgia. Apparently John Callaway was the elder of the four brothers and he settled in Wilkes County, Georgia, in 1783. About the same time the other three brothers, Jacob (Joshua), Joseph, and Isaac settled in Wilkes County.

Most of the Baptist ministers mentioned in this volume were direct descendants of one or the other of these four brothers. From Jacob (Joshua) there were descended his son, Rev. Joshua S. Callaway, his grandson, Rev. Pitt Milner Callaway, and his great grandson, Rev. Pitt Milner Callaway, Jr.

From John Callaway there were descended his son, Rev. Enoch Callaway, his grandsons, Rev. Abner R. Callaway and Rev. Brantley M. Callaway, and his great grandson, Rev. John Sanders Callaway.

From Joseph Callaway there were descended his grandson, Rev. John J. S. Callaway and also his brother, Dr. Morgan Callaway, who was a distinguished minister of the Methodist Church and connected with Emory College for many years.

From Rev. Isaac Callaway there were descended his son, Rev. William Anderson Callaway, his grandsons, Rev. Jesse Mercer Callaway, Rev. Samuel Pope Callaway, Rev. Sumner Battle Callaway, and his great grandsons, Rev. Thomas Merrel Callaway, Rev. Timothy Walton Callaway, Rev. Timothy Furlow Callaway, and his great-great grandsons, Rev. Royall Callaway and Rev. Merrel Price Callaway.

It is exceedingly probable that Rev. Francis Callaway who was born in Wilkes County, Georgia, in 1790, and his son, Rev. William Gadston Callaway, and his grandson, Rev. Francis Gadston Callaway, were descendants of one of the four brothers named above, but the writer hasn't sufficient information to state this as a fact.

It is quite probable that Rev. William Callaway, of Calhoun County, Illinois, and Rev. James W. Callaway, of Lincoln County, Missouri, were descendants of Richard Callaway who accompanied Daniel Boone to Kentucky, and was one of the early settlers of that country . . .

All of these Baptist preachers were men of unusually strong character, and were leading and influential citizens in their communities, and preached the Gospel with great force and vigor and had much to do with building up the great strength of the Baptist denomination in the South and particularly in Georgia.

Descendants of Joseph Callaway of Virginia through two of his sons: Thomas and James

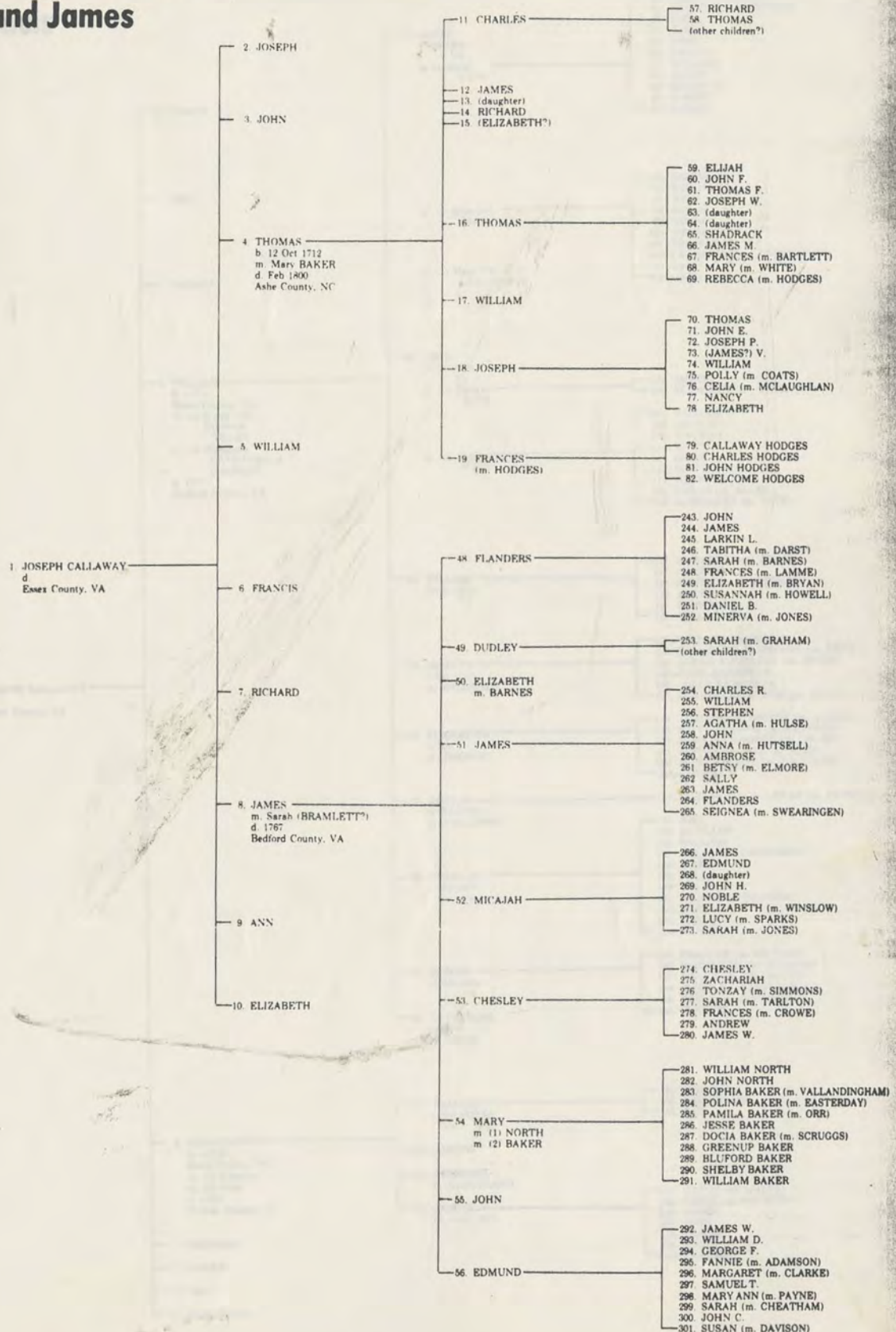

Descendants of Joseph Callaway of Virginia
through two of his sons:

William and Francis

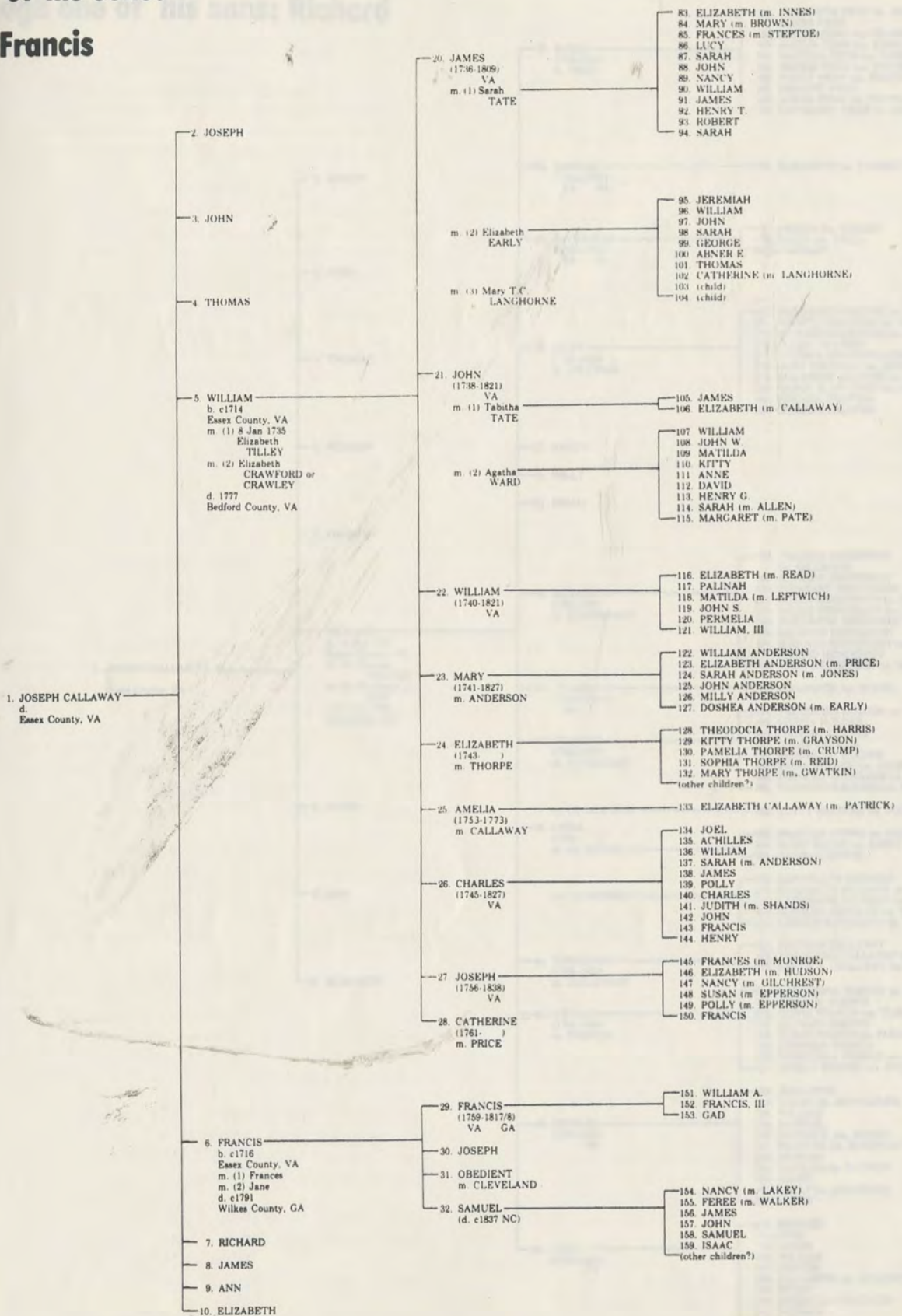

Descendants of Joseph Callaway of Virginia through one of his sons: Richard

1. JOSEPH CALLAWAY
d.
Essex County, VA

2. JOSEPH

3. JOHN

4. THOMAS

5. WILLIAM

6. FRANCIS

7. RICHARD
b. 14 Jun 1717
Essex County, VA
m. (1) Frances WALTON
m. (2) Elizabeth J. HOY
d. 8 Mar 1780
Boonesboro, KY

8. JAMES

9. ANN

10. ELIZABETH

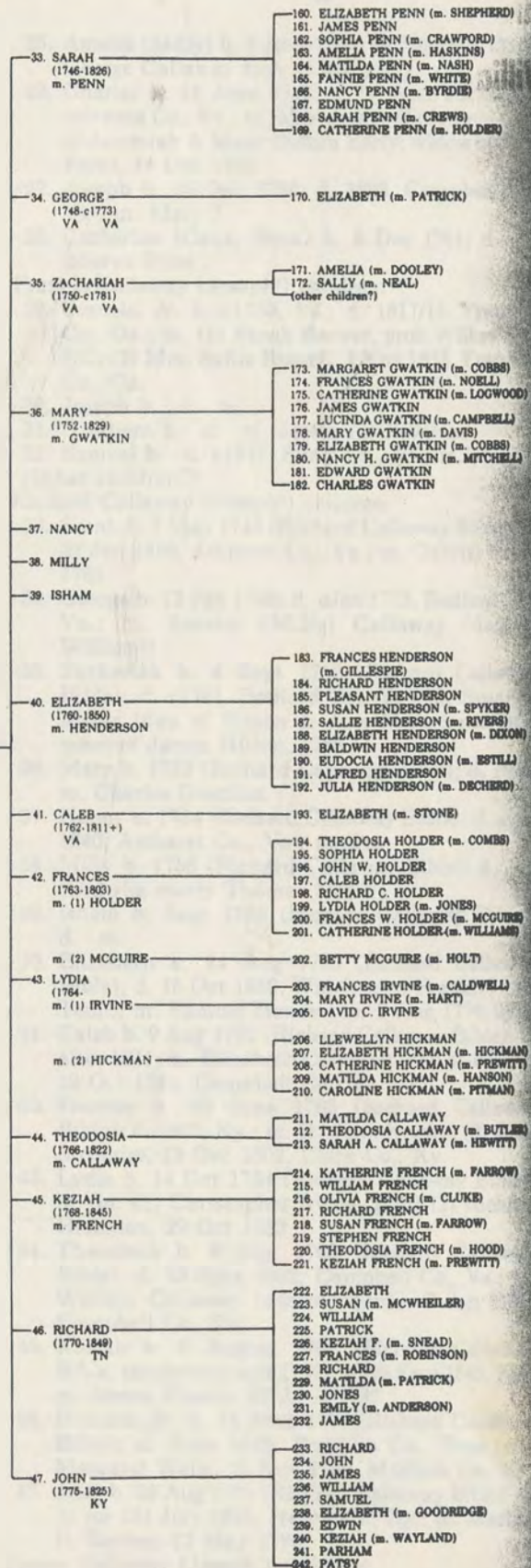

Descendants of Joseph Callaway of Virginia

1st Generation

1. Joseph Callaway b. d. Essex Co., Va; m.

2nd Generation

Children of Joseph Callaway

2. Joseph Callaway, Jr. b. d. young of a fever
 3. John Callaway b. d. (named as a son in Elijah Callaway's statement to Draper, but no further information.)
 4. Thomas Callaway b. 12 Oct 1712 (or 1700); d. Feb. 1800, Ashe Co., NC; m. Mary Baker, c1735
 5. William Callaway b. c1714, Essex Co., Va.; d. 1777, Bedford Co., Va.; m. (1) Elizabeth Tilley, 8 Jan 1735; (2) Elizabeth Crawford (or Crawley)
 6. Francis Callaway b. c1716, Essex Co., Va.; d. c1791, Wilkes Co., Ga. (Index to Wilkes Co., Ga. Will Book 1); m. (1) Frances ?; (2) Jane ?
 7. Richard Callaway b. 14 June 1717, Essex Co., Va. (Richard Callaway Bible); d. 8 March 1780, Boonesboro, Ky.; m. (1) Frances Walton (daughter of Robert Walton), July 1745; (2) Mrs. Elizabeth Jones Hoy (widow of John Hoy), c1767
 8. James Callaway b. d. 1767, Bedford Co., Va. (Bedford Co. Will Bk. 1: Inventory); m. Sarah (Bramlett?)
 9. Ann Callaway b. d. m.
 10. Elizabeth Callaway b. d. m.
- ### 3rd Generation
4. Thomas Callaway (Joseph') children:
 11. Charles b. before 1746; d. after 1810, Burke Co., NC; m. Ann ?
 12. James b. before 1746; d. before 1810; m.
 13. (daughter) b. d. m. John Shirley
 14. Richard b. before 1746; d. 5 March 1819, Ashe Co., NC (Volume entitled "Pensioner's, 1802-1826" in the NC State Archives); m. dsp
 15. (Elizabeth?) b. d. after 1808, SC or Ga.; m. Littleberry Toney
 16. Thomas, Jr. b. c1753/54, Halifax Co., Va.; d. 27 March 1819, Knox Co., Tenn. (Knox Co. Wills); m. Jude ?
 17. William b. before 1755; d. after 1800; m.
 18. Joseph b. after 1755; d. before 1830, Callaway Co., Mo.; m. Polly Barrett, c1783
 19. Frances b. c1758, Halifax Co., Va.; d. 12 Nov 1851, Jefferson Co., Tenn.; m. Charles Hodges, Sr.
 5. William Callaway (Joseph') children:
 20. James b. 21 Dec 1736 (or 25 Dec 1735); d. 1 Nov 1809, Bedford Co., Va.; m. (1) Sarah Tate, 24 Nov 1756; (2) Elizabeth Early (dau of Jeremiah & Mary Buford Early), 1777; (3) Mary Turpin Calland Langhorne (widow of Joseph Calland & ? Langhorne).
 21. John b. 10 June 1738; d. 28 Jan 1821 (will dated, Campbell Co., Va. Will Bk. 4, p. 298); m. (1) Tabitha Tate, 29 Mar 1758, Bedford Co., Va. (dau of Henry Tate); (2) Agatha Ward (dau of John & Anne Chiles Ward)
 22. William, Jr. b. 28 Jan 1740; d. 22 Sept 1821, Bedford Co., Va.; m. Ann Bowker Smith (dau of John & Elizabeth Hopkins Smith)
 23. Mary b. 8 Jan 1741; d. 14 Oct 1827; m. Jacob Anderson
 24. Elizabeth b. 18 Jan 1743; d. m. Francis Thorpe
 25. Amelia (Milly) b. 5 June 1753; d. 7 April 1773; m. George Callaway (son of Richard?)
 26. Charles b. 18 June 1745; d. 30 June 1827, Pittsylvania Co., Va.; m. Mrs. Judith Early Pate (dau of Jeremiah & Mary Buford Early; widow of John Pate), 14 Dec 1768
 27. Joseph b. 16 Dec 1756; d. 1838, Campbell Co., Va.; m. Mary ?
 28. Catherine (Cana, Sena) b. 8 Dec 1761; d. m. Bourne Price
 6. Francis Callaway (Joseph') children:
 29. Francis, Jr. b. c1759, Va.; d. 1817/18, Franklin Co., Ga.; m. (1) Sarah Brewer, prob Wilkes Co., NC; (2) Mrs. Sallie Russell, 2 Nov 1813, Franklin Co., Ga.
 30. Joseph b. d. m.
 31. Obedient b. d. m. Jeremiah Cleveland
 32. Samuel b. d. c1837, Surry Co., NC; m. Mary ? (Other children?)
 7. Richard Callaway (Joseph') children:
 33. Sarah b. 7 May 1746 (Richard Callaway Bible); d. 22 Jan 1826, Amherst Co., Va.; m. Gabriel Penn, 1761
 34. George b. 12 Jan 1748; d. cJan 1773, Bedford Co., Va.; m. Amelia (Milly) Callaway (dau of William⁵)
 35. Zachariah b. 4 Sept 1750 (Richard Callaway Bible); d. c1781, Bedford Co., Va.; m. Susanna Miller (dau of Simon & Ann Miller; she later married James Hilton, 1789.)
 36. Mary b. 1752 (Richard Callaway Bible); d. 1829; m. Charles Gwatkin
 37. Nancy b. 1754 (Richard Callaway Bible); d. after 1840, Amherst Co., Va.; m. dsp
 38. Milly b. 1756 (Richard Callaway Bible); d. m. (Did she marry Thomas Noell?)
 39. Isham b. Sept 1758 (Richard Callaway Bible); d. m.
 40. Elizabeth b. 14 Aug 1760 (Richard Callaway Bible); d. 15 Oct 1850, Winchester, Franklin Co., Tenn.; m. Samuel Henderson, 7 Aug 1776, Ky.
 41. Caleb b. 9 Aug 1762 (Richard Callaway Bible); d. after 1811; m. Elizabeth Callaway (dau of John²¹), 19 Oct 1784, Campbell Co., Va.
 42. Frances b. 16 June 1763 (Richard Callaway Bible); d. 1803, Ky.; m. (1) John Holder; (2) John McGuire, 13 Dec 1802, Clark Co., Ky.
 43. Lydia b. 14 Oct 1764 (Richard Callaway Bible); d. m. (1) Christopher Irvine, 1781; (2) Richard Hickman, 29 Oct 1789
 44. Theodosia b. 8 Aug 1766 (Richard Callaway Bible); d. 13 June 1822, Campbell Co., Va.; m. William Callaway (son of John²¹), 7 Jan 1796, Campbell Co., Va.
 45. Keziah b. 8 August 1768 (Richard Callaway Bible; tombstone says 1769); d. 26 Sept 1845, Ky.; m. James French, 27 June 1783
 46. Richard, Jr. b. 14 June 1770 (Richard Callaway Bible); d. June 1849, Franklin Co., Tenn.; m. Margaret Wells, 25 Nov 1790, Madison Co., Ky.
 47. John b. 25 Aug 1775 (Richard Callaway Bible); d. 31 (or 13) July 1825, Henry Co., Ky.; m. Martha R. Booker, 12 May 1796
 8. James Callaway (Joseph') children:

48. Flanders b. by 1748 (served on jury, July Court 1769, Bedford Co., Va.) d. 22 Feb 1828, St. Charles Co., Mo.; m. Jemima Boone
49. Dudley b. c1750 (1840 census gives age as 90); d. c1844, Amherst Co., Va.; m. Martha (Patsy) Trent (dau of Henry Trent), 12 Dec 1778
50. Elizabeth b. c1752; d. m. Thomas Barnes, 14 July 1768, Bedford Co., Va.
51. James, Jr. b. c1756; d. 13 July (or Aug) 1835, Howard Co., Mo.; m. Susanna White (dau of Stephen White), 13 July 1784, Bedford Co., Va.
52. Micajah b. c1758; d. 11 April 1849, Washington Co., Ind.; m. (1) Mary Arnold, 1796; (2) Franky Hawkins, 4 April 1805, Garrard Co., Ky.
53. Chesley b. c1759; d. 15 Feb 1846, Ohio Co., Ky. m. Christiana Galloway (dau of John Galloway), 27 Feb 1785, Bedford Co., Va.
54. Mary b. 3 Feb 1765; d. May 1852, Owen Co., Ky.; m. (1) William North, 1 June 1781, Bedford Co., Va.; (2) Joshua Baker, 1789/90, Fayette (Jessamine) Co., Ky.
55. John b. c1760, Bedford Co., Va.; d. m. Peggy Mitchell (dau of David Mitchell), 9 Feb 1796, Mason Co., Ky.
56. Edmund b. c1764, Bedford Co., Va.; d. c1818; m. Athaliah Wright, 2 April 1798, Bourbon Co., Ky.
75. Polly b. d. m. James Coats (son of Rev. William Coats)
76. Celia b. d. m. (1) ? McLaughlan; (2) William Coats, Jr. (son of Rev. Wm Coats)
77. Nancy b. d. m.
78. Elizabeth b. d. m.
19. Frances Callaway Hodges (Thomas,⁴ Joseph¹) children:
79. Callaway Hodges b. d. m.
80. Charles Hodges, Jr. b. 11 Oct 1784, Green Co., Tenn.; d. m.
81. John Hodges b. d. m.
82. Welcome Hodges b. 6 Oct 1798; d. 18 Feb 1877, Cass Co., Mo.; m. Rebecca Callaway (dau of Thos. Jr.⁶), 16 Feb 1817
20. James (William,⁵ Joseph¹) and Sarah Tate Callaway children:
83. Elizabeth b. 1757; d. 1790 m. Harry Innes, 7 Oct 1775, Bedford Co., Va.
84. Mary (Polly) b. 1759; d. 1831; m. Daniel Brown, 4 Aug 1781, Bedford Co., Va.
85. Frances b. 1760; d. Dec 1807, Bedford Co., Va.; m. James Steptoe, 19 Feb 1781, Bedford Co., Va.
86. Lucy b. 1761; d. 1839; m. dsp
87. Sarah b. 1763; d. 1770;
88. John b. 1764; d. in infancy;
89. Nancy b. 1765; d. 1770;
90. William b. 1766; d. 1770;
91. James b. 1768; d. 1851, Franklin Co., Va.; m. Elizabeth Greer, 26 April 1802
92. Henry T. b. 1769; d. 1852; m.
93. Robert b. 1771; d. 1794;
94. Sarah b. 1773; d. 1773/4;
20. James (William,⁵ Joseph¹) and Elizabeth Early Callaway children:
95. Jeremiah b. 1778; d. 1812; m.
96. William b. 1779; d. 1853; m. Ann Crump (dau of Richard Crump), 27 Oct 1807, Powhatan Co., Va.
97. John b. 1781; d. 1865; m. (1) Mary Hairston; (2) America Hairston
98. Sarah b. 1782; d. 1788; m. dsp
99. George b. 1785; d. 1822; m. Mary Eliza Cabell, 11 April 1811
100. Abner Early b. 1787; d. 1834; m. Ann Eliza Lewis (dau of Frances Lewis), 23 Jan 1809, Powhatan Co., Va.
101. Thomas b. 1789; d. 1877, Mo.; m. Lucinda Anderson, 18 June 1811, Campbell Co., Va.
102. Catherine b. 1792; d. 1871; m. William Langhorne
103. (child) b. 1794; d. infant
104. (child) b. 1796; d. infant
21. John (William,⁵ Joseph¹) and Tabitha Tate Callaway children:
105. James b. 16 Feb 1761; d. 1795, Amherst Co., Va.; m. Elizabeth (Betsy) Penn (dau of Sarah Callaway Penn³), 13 Jan 1784
106. Elizabeth b. 20 April 1763; d. 4 Jan 1804 (Callaway-Hewitt Bible); m. Caleb Callaway (Richard⁷), 19 Oct 1784, Campbell Co., Va. (tombstone gives her death as 5 Jan 1805)
21. John (William,⁵ Joseph¹) and Agatha Ward children:
107. William b. 11 Oct 1769; d. 28 Feb 1808; m. Doshea Callaway (dau of Richard⁷), 7 Jan 1796, Campbell Co., Va.
108. John W. b. 23 July 1771; d. 13 Sept 1795
109. Matilda b. 8 April 1774; d. 10 Nov 1795
110. Kitty b. 19 Oct 1775 d.
111. Anne b. 6 Nov 1776; d. 29 Dec 1776
- 4th Generation**
11. Charles Callaway (Thomas,⁴ Joseph¹) children:
57. Richard b. d. (lived in Burke Co., NC); m.
58. Thomas b. 1750/60; d. 1830/40 (lived Burke & Buncombe Co's, NC); m.
(Other children?)
16. Thomas Callaway, Jr. (Thomas,⁴ Joseph¹) children:
59. Elijah b. 12 Oct 1769, Va.; d. 3 March 1847, Ashe Co., NC; m. Mary Cutbirth, 7 April 1789
60. John Farrar b. 10 Feb 1773, Va.; d. 29 Oct 1848, Cass Co., Mo.; m. Sarah Hardin, 25 Jan 1799
61. Thomas F. b. 16 Mar 1777, NC; d. 24 July 1836, Ashe Co., NC; m. Elizabeth Ray, c1804
62. Joseph Woodson b. 14 April 1799, NC; d. 28 Oct 1832, Monroe Co., Tenn.; m. Nancy Howard, 24 Feb 1807
63. (daughter) b. 1770's-1780's; d. m.
64. (daughter) b. d. m.
65. Shadrack b. c1788, NC; d. May/June 1842, Knox Co., Tenn.; m. Mary (Polly) Council
66. James Marshall b. 11 April 1790; d. 25 Nov 1865, Knox Co., Tenn.; m. Sarah (Sallie) White
67. Frances b. 29 Feb 1792; d. 20 Sept 1840, Washington Co., Tex.; m. Jesse Bartlett, 9 July 1810
68. Mary b. 1793/96; d. m. Benjamin White, 26 Nov 1814, Knox Co., Tenn.
69. Rebecca b. 9 May 1798; d. 31 Dec 1855, Mo.; m. Welcome Hodges (son of Frances Hodges¹⁹)
18. Joseph Callaway (Thomas,⁴ Joseph¹) children:
70. Thomas b. c1787, SC; d. 14 Jan 1871, Callaway Co., Mo.; m. Celia Elizabeth Griffin, 25 Dec 1813, Smith (or Wilson) Co., Tenn.
71. John E. b. c1791, SC; d. 21 Jan 1815, Tenn. (War of 1812)
72. Joseph P. Callaway b. c1799, SC; d. m. (1) Nancy Coats, c1822, Callaway Co., Mo.; (2) Jane English Craighead, 28 April 1839, Callaway Co., Mo.
73. (James?) Vinson b. 1804/5, SC; d. m.
74. William b. d. before 1840, Mo.; m. Tabitha Coats (dau of Rev. William Coats)

112. David b. 26 Jan 1778; d. 6 Dec 1813
113. Henry Green b. 7 May 1781; d. 29 July 1809; m. Anna B. Calland (dau of Samuel), 14 Feb 1805, Pittsylvania Co., Va.
114. Sarah b. 27 Nov 1783; d. 1 Feb 1808; m. Hartwick Allen, 14 April 1806, Campbell Co., Va.
115. Margaret (Pegga) b. 12 June 1786; d. 13 June 1811; m. Edmund Pate, 12 March 1810, Campbell Co., Va.
22. William Callaway, Jr. (William,⁵ Joseph¹) children:
116. Elizabeth b. 18 May 1773; d. 1831 (or 1839); m. Samuel Read, 19 May 1814
117. Palinah b. 26 Oct 1774; d. 12 Aug 1779
118. Matilda b. 10 March 1776; d. 6 Oct 1805; m. James Leftwich, 22 Nov 1797, Bedford Co., Va.
119. John Smith b. 8 Dec 1777; d. 8 May 1779
120. Permelia b. 22 March 1779; d. 15 Jan 1803
121. William III b. 17 Nov 1780; d. 1813; m. Elizabeth Calland (dau of Samuel Calland), 8 Jan 1805, Pittsylvania Co., Va.
23. Mary Callaway Anderson (William,⁵ Joseph¹) children:
122. William Anderson b. 1760; d. 10 June 1806; m. Sally Early
123. Elizabeth Anderson b. Nov 1761; d. m. Rev. Charles Price
124. Sarah (Sallie) Anderson b. 28 Oct 1764; d. m. David Jones, 18 May 1783
125. John Anderson b. 2 May 1768; d. 18 Oct 1825; m. Sarah Callaway (dau of Charles²⁰), 17 Nov 1797
126. Milly Anderson b. June 1771; d. young
127. Doshea Anderson b. 25 Feb 1775; d. m. Abner Early
24. Elizabeth Callaway Thorpe (William,⁵ Joseph¹) children:
128. Theodocia Thorpe b. 15 Sept 1763, Bedford Co., Va.; d. 1839, Bedford Co., Va.; m. William Harris, 25 April 1781, Bedford Co., Va. (Deed Bk. 7, p. 341)
129. Kitty Thorpe (twin of Theodocia); b. 15 Sept 1763, Bedford Co., Va.; d. m. Peter Grayson
130. Pamela Thorpe b. 1768; d. m. (1) Thomas Crump; (2) Arthur Moseley
131. Sophia Thorpe b. d. m. Nathan Reid (Read)
132. Mary (Polly) Thorpe b. 10 June 1783; d. m. James Gwatkin
(Other children?)
25. Amelia Callaway Callaway (William,⁵ Joseph¹) children:
133. Elizabeth b. 21 Sept 1771; d. 24 March 1819; m. John (Fitz) Patrick, 2 Dec 1787
26. Charles Callaway (William,⁵ Joseph¹) children:
134. Joel b. 15 Sept 1769; d. m. Lucy Abston, 24 Dec 1793, Bedford Co., Va.
135. Achilles b. 13 Feb 1771; d. m. Elizabeth Hudson, 9 Feb 1795, Mecklenburg Co., Va.
136. William b. 12 June 1773 d.
137. Sarah b. 14 June 1775; d. 4 June 1848; m. (1) John Anderson (son of Mary²³); (2) John Franklin
138. James b. 12 Sept 1777; d. m. (1) Ellen Lewis; (2) Catherine Markham, 17 Feb 1812, Pittsylvania Co., Va.
139. Polly b. 17 Oct 1779; d. 1817, Pittsylvania Co., Va.
140. Charles, Jr. b. 4 Sept 1781; d. 1 Feb 1854; m. Eliza Green, 22 Dec 1813, Craven Co., NC
141. Judith b. 22 July 1783; d. 29 May 1848; m. William Shands, 16 Feb 1807, Pittsylvania Co., Va.
142. John b. 21 Aug 1785; d. 22 Aug 1831; m. Ann Dodson (dau of Caleb Dodson)
143. Francis b. 16 Aug 1787; d. 16 Nov 1846; m.
144. Henry b. 23 May 1792; d. m. Susan C. Lewis
27. Joseph Callaway (William,⁵ Joseph¹) children:
145. Frances b. d. m. John Monroe, 12 Nov 1797 (bond), Campbell Co., Va.
146. Elizabeth b. d. m. John B. Hudson, 15 March 1802 (or 10 April), Campbell Co., Va.
147. Nancy b. d. m. Charles Gilcrest, 2 Feb 1808 (bond), Campbell Co., Va.
148. Susan b. 14 April 1783; d. 9 May 1862; m. Joseph Epperson, 12 April 1822
149. Polly b. d. m. Littleberry Epperson, 23 Dec 1807 (bond), Campbell Co., Va.
150. Francis b. d. 1845/6, Campbell Co., Va.; m. Polly Crews, 2 Dec 1799 (bond), Campbell Co., Va.
29. Francis Callaway, Jr. (Francis,⁶ Joseph¹) children:
151. William Abner b. c1780/90; d. 1836, Noxubee Co., Miss.; m. Aseneath (Cenith) Cleveland (dau of Larkin Cleveland, Sr.)
152. Francis III b. 17 Feb 1792, Wilkes Co., Ga.; d. 4 April 1864, Montgomery Co., Ala.; m. Elizabeth Taylor, 8 Sept 1814, Franklin Co., Ga.
153. Gad b. between 1775-1794; d. before 1830, Perry Co., Ala.; m. Nancy ?
32. Samuel Callaway (Francis,⁶ Joseph¹) children:
154. Nancy b. d. Texas; m. Joel Lakey
155. Feree b. c1782; d. Surry Co., NC; m. (1) Hannah Walker, 18 Oct 1803, Surry Co., NC; (2) Jane Mackie (Mackey)
156. James b. c1784; d. 1866; m. Susan ?
157. John b. d. m. dsp
158. Samuel, Jr. b. c1793; d. m. Rachel ?
159. Isaac b. c1798; d. m. Catherine Foote, 4 Sept 1823, Surry Co., NC
(Other children?)
33. Sarah Callaway Penn (Richard,⁷ Joseph¹) children:
160. Elizabeth (Betsy) Penn b. d. m. (1) David Shepherd; (2) James Callaway (son of John²¹), 13 Jan 1784; (3) Maj. William Long
161. James Penn b. 1765; d. 1823; m. Margaret ?
162. Sophia Penn b. d. m. William Sidney Crawford, 16 Nov. 1785, Amherst Co., Va.
163. Permelia Penn b. d. m. Thomas Haskins, 14 Sept 1787, Amherst Co., Va.
164. Matilda Penn b. d. m. Abner Nash, 1792, Amherst Co., Va.
165. Fannie Penn b. d. m. William White
166. Nancy Penn b. d. m. Alexander Byrdie (Brydie)
167. Edmund Penn b. d. m. Jane ?
168. Sarah Penn b. 1785; d. 16 April 1853; m. Thomas Crews, 1804
169. Catherine Penn b. c1787, Va.; d. c1852, Franklin Co., Tenn.; m. John Walton Holder (son of Frances Holder²²)
34. George Callaway (Richard,⁷ Joseph¹) children:
170. Elizabeth (Betsy) b. 21 Sept 1771; d. 24 March 1819; m. John (Fitz) Patrick, 2 Dec 1787 (bond 26 Nov), Bedford Co., Va.
35. Zachariah Callaway (Richard,⁷ Joseph¹) children:
171. Amelia b. d. m. George Dooley, 10 Dec 1792, Bedford Co., Va.
172. Sally b. d. m. Daniel Neal (O'Neal), 3 June 1793, Bedford Co., Va.
(Other children?)

36. Mary Callaway Gwatkin (Richard,⁷ Joseph¹) children:
 173. Margaret Gwatkin b. d. m. Waddy Cobbs, 24 March 1788
 174. Frances Gwatkin b. d. m. Simon Noell, 19 Nov 1801
 175. Catherine Gwatkin b. d. m. Thomas G. Logwood, 16 Feb 1802
 176. James Gwatkin b. d. m. (1) Mary Thorpe, 6 Nov 1802; (2) Parmelia Otey (dau of John H. Otey)
 177. Lucinda Gwatkin b. d. m. James Campbell, 10 Feb 1808
 178. Mary Callaway Gwatkin b. d. m. Micajah Davis, 6 Oct 1810
 179. Elizabeth Gwatkin b. d. m. Jeffrey Cobbs, 13 Sept 1811
 180. Nancy H. Gwatkin b. d. m. Charles L. Mitchell, 13 Feb 1812
 181. Edward Gwatkin b. d. m. Mary A. J. Otey, 22 March 1813
 182. Charles Gwatkin b. d. m. Catharine Clayton (dau of John W. Clayton), c1808
40. Elizabeth Callaway Henderson (Richard,⁷ Joseph¹) children:
 183. Frances Henderson b. 29 May 1777, Ky.; d. 7 May 1841(?); m. Rev. James Smiley Gillespie, 1799
 184. Richard Henderson b. 1779; d. 9 Oct 1814; m. ? Alves
 185. Pleasant Henderson b. 29 April 1792; d. 1837, McMinnville, Tenn.; m. Agnes Robards
 186. Susan Henderson b. c1784; d. m. Jonathan Spyker, c1805
 187. Sallie Henderson b. c1787; d. m. ? Rivers
 188. Elizabeth Henderson b. c1789; d. 1872, Talladega, Ala.; m. Dr. Matthew L. Dixon
 189. Baldwin Henderson b. c1791; d. c1794;
 190. Eudocia Henderson b. c1794; d. m. ? Estill
 191. Alfred Henderson b. 9 March 1797; d. 19 Nov 1898; m. Sallie Quesenbury, 3 July 1823, Franklin Co., Tenn.
 192. Julia Henderson b. c1801; d. 1871; m. Benjamin Decherd, 1819
41. Caleb Callaway (Richard,⁷ Joseph¹) children:
 193. Eliabeth b. d. m. William Stone, 15 Nov 1806 (bond), Campbell Co., Va.
42. Frances Callaway Holder McGuire (Richard,⁷ Joseph¹) children:
 194. Theodosia Holder b. c1782; d. m. Samuel Richardson Combs, 9 Oct 1797
 195. Sophia Holder b. c1784; d. 1806; m. dsp
 196. John Walton Holder b. cJan 1786; d. 1842, Winchester, Franklin Co., Tenn.; m. Catherine Penn (dau of Sarah Penn²³), 1808, Amherst Co., Va.
 197. Caleb Holder b. c1788; d. Ga.; m. Harriet Dunbar
 198. Richard Callaway Holder b. c1790; d. m. Harriet Dunbar Holder (widow of Caleb)
 199. Lydia Holder b. c1792; d. m. Thomas G. Jones, 1812.
 200. Frances Walton Holder b. c1795; d. m. Edward McGuire (son of Col. John McGuire, her step-father)
 201. Catherine Holder b. 12 April 1797; d. 2 April 1884; m. Richard Gott Williams, 23 June 1812
 202. Betty McGuire b. d. m. (Henry Holt, Bedford Co., Tenn.?) (see Hart Mss, pp. 188 & 347)
43. Lydia Callaway Irvine Hickman (Richard,⁷ Joseph¹) children:
 203. Frances Irvine b. 1782; d. m. Maj. Robert Caldwell
 204. Mary Irvine b. 4 March 1784, Ky.; d. 14 Sept 1869; m. John Hart
 205. David C. Irvine b. 18 Nov 1785, Ky.; d. 14 Aug 1820; m. Nancy Howard
 206. Llewellyn Hickman b. c1790; d. St. Louis, Mo.; m. Agnes St. Cyr
 207. Elizabeth Hickman b. c1792; d. 1833, Bourbon Co., Ky.; m. John Lewis Hickman (cousin), 1811
 208. Catherine Hickman b. c1797; d. 11 July 1878, Clarke Co., Ky.; m. William C. Prewitt, 11 July 1832
 209. Matilda Hickman b. 1801; d. 1847; m. Hon. Samuel Hanson, 1818
 210. Caroline Hickman b. 1803; d. St. Charles Co., Mo.; m. David K. Pitman
44. Theodosia Callaway Callaway (Richard,⁷ Joseph¹) children:
 211. Matilda b. 9 Jan 1799; d. 5 Nov 1831; m.
 212. Theodosia (Dosia) b. 17 Mar 1800; d. 10 June 1839 (Callaway-Hewitt Bible); (30 April-Hart Mss); m. William Butler, 20 Dec 1831
 213. Sarah A. Callaway b. 9 Dec 1801; d. 3 April 1836 (Callaway-Hewitt Bible); m. John Hewitt, 26 Oct 1826
45. Keziah Callaway French (Richard,⁷ Joseph¹) children:
 214. Katherine French b. d. m. Isaac Farrow
 215. William French b. 1 March 1788; d. m. Polly Taylor
 216. Olivia French b. d. m. (1) Walter (or Waller) Cluke, 5 Jan 1826 (tombstone, French Cemetery); (2) William P. Smith
 217. Richard French b. 23 June 1792; d. 1 May 1854 (tombstone, French Cemetery); m. Mary T. Taliaferro, 7 Sept 1820
 218. Susan French b. 25 July 1795; d. 5 March 1866 (tombstone, French Cemetery); m. Kenaz Farrow
 219. Stephen French b. 9 July 1798; d. 3 May 1827 (tombstone, French Cemetery); m. dsp
 220. Theodosia French b. 16 June 1801; d. 12 Jan 1886 (tombstone, French Cemetery); m. Dr. John W. Hood
 221. Keziah French b. 18 Mar 1804; d. 13 Nov 1827 (tombstone, French Cemetery); m. James Prewitt, 25 Jan 1824, Ky.
46. Richard Callaway, Jr. (Richard,⁷ Joseph¹) children:
 222. Elizabeth b. 9 March 1792; d. 19 Jan 1826; m. dsp
 223. Susan b. 12 Feb 1794; d. 1878, Grenada, Miss.; m. (1) James McWheeler, 4 June 1813; (2) ?
 224. William b. 16 June 1796; d. m. (1) ? Trigg; (2) Esther Warder, 27 June 1825
 225. Patrick b. 3 Aug 1798, Ky.; d. 1880, Chickasaw Co., Miss.; m. Susan Lewis, 6 April 1820, Tenn.
 226. Keziah French b. 23 Oct 1800; d. Athens, Ala.; m. Richard Snead, 15 July 1818
 227. Frances b. 22 April 1803; d. m. Peter Robinson
 228. Richard b. 23 July 1805; d. Sept 1826; m.
 229. Matilda b. 23 March 1807; d. 19 Jan 1879; m. John R. Patrick (son of Elizabeth Patrick¹⁷⁰), 27 Jan 1825
 230. Jones b. 29 March 1809; d. July 1843, Athens, Ala.; m.
 231. Emily b. 17 Nov 1811; d. m. Albert Anderson of Miss.
 232. James b. 30 Sept 1813; d. 24 Feb 1838; m. dsp
47. John Callaway (Richard,⁷ Joseph¹) children:
 233. Richard b. 30 Oct 1798; d. 7 Oct 1846; m. Ann

- Crawford, 13 July 1820
234. John b. 26 Jan 1801; d. m. Sarah Ann Dorsey, 3 July 1824
235. James b. 3 April 1803; d. 12 Dec 1840 (Callaway Bible); m. Cinderella Yount, 2 Aug 1830
236. William b. 19 Nov 1804; d. m. Elizabeth Hughes
237. Samuel b. 22 May 1807; d. 15 Aug 1853; m. Martha Durrett, 15 Dec 1831
238. Elizabeth b. 24 Nov 1809; d. 1864; m. F.H. Goodridge, 5 Dec 1825
239. Edwin b. 18 April 1813; d. m. Martha D. Thomas, 16 Dec 1836
240. Keziah b. 16 Jan 1816; d. m. Dr. ? Wayland
241. Parham b. 21 Aug 1818; d. 2 Dec 1901; m. America R. Yount, 9 April 1840
242. Patsy b. 20 Jan 1821; d. m.
48. Flanders Callaway (James,⁸ Joseph¹) children:
243. John Boone b. c1781; d. 1823, St. Charles Co., Mo.; m. Elizabeth Caton
244. James b. 13 Sept 1785; d. 7 March 1815 (War of 1812); m. Nancy Howell, 9 May 1805, St. Charles District, Mo. (on Howell's Prairie)
245. Larkin L. b. 17 March 1794; d. 28 Jan 1839; m. Susan L. Howell, 22 Dec 1815, Mo.
246. Tabitha b. d. Texas; m. Abraham Darst
247. Sarah b. d. m. James Barnes
248. Frances b. c1788; d. c1865; m. William T. Lamme
249. Elizabeth b. 15 Feb 1797; d. 1 June 1867; m. Morgan Bryan
250. Susannah b. 1 Jan 1791; d. m. Thomas Howell
251. Daniel Boone b. c1803/4, Mo.; d. c1848; m. Anna Griswold
252. Minerva b. 1801, Mo.; d. 21 Nov 1850, Mo.; m. John Jones
49. Dudley Callaway (James,⁸ Joseph¹) children:
253. Sarah b. d. m. Thomas Graham, 24 Aug 1815, Campbell Co., Va. (Other children?)
51. James Callaway, Jr. (James,⁸ Joseph¹) children:
254. Charles Riley b. 23 Sept 1785; d. 11 Aug 1854, Howard Co., Mo.; m. Elizabeth Eubank, 22 Jan 1811, Clark Co., Ky.
255. William b. c1786; d. m. Mildred Eubank, 1 Jan 1802, Clark Co., Ky.
256. Stephen b. 12 Aug 1787; d. m. (1) Sally Bryan, 10 Oct 1810, Jefferson Co., Ky.; (2) Lydia Bryan
257. Agatha b. 12 Dec 1789; d. m. ? Hulse
258. John b. 28 Oct 1781; d. California; m. (1) Mrs. Millie Callaway (widow of William²⁵⁸?); (2) Elizabeth Ackerman
259. Anna b. 15 Feb 1793; d. m. ? Hutsell
260. Ambrose b. 15 Feb 1795; d. 28 Oct 1861; m. Susan Jackson, 11 Dec 1823, Howard Co., Mo.
261. Betsy b. 42 March 1797; d. m. ? Elmore
262. Sally b. 12 April 1800; d. m.
263. James, Jr. b. 22 Feb 1806; d. m.
264. Flanders b. 22 Sept 1808; d. m. (1) Sooky Smith; (2) Alva Hurd Sharp
265. Seignea (Caney or Seana) b. 23 April 1811; d. m. ? Swearingen
52. Micajah Callaway (James,⁸ Joseph¹) children:
266. James b. Nov 1796; d. m. (1) Frankie Davis; (2) Marie M. Henderson
267. Edmund b. 3 March 1801; d. 20 July 1863, Ind.; m. (1) Mary Cameron, 18 Oct 1825; (2) Nancy Crockett, 9 Feb 1843
268. (daughter) b. d. infant in Mo.
269. John Hawkins b. 22 Feb 1806; d. 9 Jan 1890; m. dsp
- CALLAWAY FAMILY ASSOCIATION JOURNAL 1980
270. Noble b. 15 March 1809; d. 28 Dec 1884, Ind.; m. Martha Catherine Nicholson, 22 March 1835
271. Elizabeth b. 31 May 1811, Ind.; d. 13 Sept 1870; m. Jonathan Winslow, 4 June 1831
272. Lucy b. d. m. Mathew Sparks, 4 Feb 1846
273. Sarah b. 1814; d. 28 Feb 1889; m. Wiley Jones, 21 March 1842
53. Chesley Callaway (James,⁸ Joseph¹) children:
274. Chesley, Jr. b. c1784/9; d. c1847; m. Elizabeth Gilbert, 24 Oct 1809, Ohio Co., Ky.
275. Zachariah b. 1786, Va.; d. Mo.; m. (1) Phoebe Cleaver, 7 Aug 1805, Ohio Co., Ky.; (2) Jane Early
276. Tonzay b. d. m. William Simmons, 1820, Ohio Co., Ky.
277. Sarah b. d. m. Robert Tarlton, 1810, Ohio Co., Ky.
278. Frances b. d. m. Clijah Crowe, 1811, Ohio Co., Ky.
279. Andrew b. d. (moved to Missouri) m.
280. James Walter b. Jan 1801, Ky.; d. 1840; m. Mahala Miller (Mills?), 1823, Ohio Co., Ky.
54. Mary Callaway North Baker (James,⁸ Joseph¹) children:
281. William North, Jr. b. c1782; d. m.
282. John North b. d. m.
283. Sophia Baker b. d. m. (1) Robert Vallandingham; (2) D.W. Call
284. Polina (Paulina) Baker b. d. m. Thomas Easterday
285. Pamila Baker b. d. m. Richard Orr, 1817
286. Jesse Baker b. d. m. Betsy Davis
287. Docia Baker b. 11 March 1798; d. 6 Feb 1869; m. (1) John Scruggs; (2) ? Lindsey
288. Greenup Baker b. d. m. Louise Easterday
289. Bluford (Buford?) Baker b. d. young
290. Shelby Baker b. d. m. Betsy Vanlandingham
291. William Baker b. d. m. Mahaly Baker
56. Edmund Callaway (James,⁸ Joseph¹) children:
292. James Wright b. 1799, Winchester, Ky.; d. m.
293. William Dudley b. 3 Jan 1801; d. 3 June 1885, Ill. (or Mo.); m. (1) Lucy Barnard, 28 June 1827; (2) Amanda Jane Wigginton, c1835
294. George Fletcher b. 1803; d. m.
295. Fannie b. 1805; d. m. ? Adamson
296. Margaret b. 1807; d. m. Charles B. Clarke
297. Samuel Taylor b. 14 Jan 1808; d. 7 June 1875; m. Mary Hamilton Means, 1830, Hopkinsville, Ky.
298. Mary Ann b. 12 April 1810, Winchester, Ky.; d. 7 Sept 1873, Harrisonville, Mo.; m. (1) Edward Payne, 15 Sept 1826, Christian Co., Ky.; (2) John O'Bannon
299. Sarah b. d. m. John Cheatham
300. John Chester b. 1813; d. m. Mary C. King, 1 Jan 1840
301. Susan b. d. m. ? Davison

Add to Our Roster

You can help the Callaway Family Association membership grow. Enlist a cousin, parent or offspring into Association membership.

- 328 Elsie Blizzard, Jim Blizzard, Pneumonia, 17 Oct., 1Y4M, Old Hollow
 329 A. W. Haynes, J. A. Haynes, Appendicitis, 24 Oct. Carpenter S 25Y Antioch
 330 Avenor Crews-c, John H. Crews, Diphtheria, 29 Oct., 5Y, Crews Cem.
 331 Jim Gravely, Walter Gravely, Dropsy, 3 Nov., Rock mason, M, 57Y, Salem
 332 Joseph W. Davis, Jonah Davis, Consumption, 6 Nov., Stone cutter, M 34Y5M1D Oakdale
-
- 333 Alice Bray, Sallie Bray, Consumption, 8 Nov. Factory Hand S 26Y Old Hollow
 334 Sam Saunders, Mrs Sam Saunders, Heart 10 Nov. Farmer M 61Y3M10D Oak Grove
 335 J. G. Cardwell c, Jos. L. Cardwell, Teething, 15 Nov., 1 Y2M15D, Colored
 336 Caleb Johnson, J. F. Johnson, Dropsy, 18 Nov., 5Y9M, Oakdale
 337 Joe Simmons Infant, Joe Simmons, Weak, 24 Nov., 14D, Oak Grove
-
- 338 Sallie Creed, Robt. Creed, Paralysis, 25 Nov., Farmer, M, 61Y, Home
 339 Maybe Johnson-c, Jeff Johnson, Meningetis, 28 Nov., 2Y6M, Ararat
 340 J. P. Bowman, W. D. Bowman, Typhoid, 29 Nov., Farmer, M, 37Y, Bowman
 341 John Crews-c, Roxie Crews, Nervous Prostration, 29 Nov. Barber M 47Y Crouse
 342 Ma. Curtis Greer-c, Will Greer, Consumption, 17 Dec, Quarryman, S, 17Y4M23D, Colored
-
- 343 Carrie Lawrence-c, C. C. Lawrence, Consumption, 21 Dec., S, 14Y, Colored
 344 N. J. Patterson, Wilcher Simmons & Jos. Thacker, 11 Sep.

#####

THE SAMUEL CALLAWAY BIRTH RECORDS

The following material was found in the EMMETT ISSACS House in 1987 by M & M EDMUND SCHALL, Red Hill Community, near the Edwards - Franklin House. Submitted by Ruth Minick.

SAMUEL CALLAWAY was born March 31, 1805. His wife ELIZABETH was born December -- 1801.

- JAMES REID CALLAWAY was born May 20, 1826
- MARY M. CALAWAY was born Aug. 22. 1827
- SAMUEL F. CALLAWAY was born April 2, 1829
- AQUILY CALLAWAY was born July 28, 1830
- SARAH A. CALLAWAY was born May 1, 1832
- HANNAH E. CALLAWAY was born February 22, 1834
- ELIZABETH C. CALLAWAY was born June 10, 1836
- MARTHA J. CALLAWAY was born March 5, 1838
- WILLIAM H. CALLAWAY was born January 16, 1840
- NANCY J. CALLAWAY was born April 17, 1842
- JOHN F. CALLAWAY was born January 16, 1844
- CHRISTOPHER C. CALLAWAY was born April 17, 1849
- R. E. CALLAWAY was born July 30, 1841
- SARAH A. CALLAWAY was born Sept. 29, 1864
- MATTIE LUCILLE CALLAWAY was born August 9, 1882
- SARAH A. CALLAWAY died October 24, 1867
- ALICE CALLAWAY Died Aug. 10, 1866
- SARAH A. TRIMBLE Died Nov 8, 1884
- C. C. CALLAWAY DIED Feb. 15, 1885
- JAMES R. CALLAWAY died Feb. 9, 1902
- MARY M. CALLAWAY Died Feb 26, 1902
- SAMUEL CALLAWAY Died Feb. 19, 1897
- ELIZABETH CALLAWAY Died May 25, 1897
- ADDIE ISAACS Died Feb. 15, 1902

TENNESSEE COUSINS

A HISTORY OF TENNESSEE PEOPLE

By

WORTH S. RAY

Author of "The Lost Tribes of North Carolina"

Baltimore

GENEALOGICAL PUBLISHING COMPANY

1968

TN
GEN
HIST

ELIJAH CALLAWAY, BURIED IN UNION COUNTY

Chief among the interesting tombstones in the old WILLIAMS FAMILY CEMETERY, on the banks of NORRIS LAKE, is that of ELIJAH CALLAWAY, buried among the tombstones of the GRAVES FAMILY, and the WILLIAMS clan.

As is well known, among Kentucky pioneers was COL. RICHARD CALLAWAY whose daughters BETSY and FANNIE, with JEMIMA BOGHE, daughter of DANIEL BOGHE, were captured by the Indians near Boonsborough in 1776, though recovered unharmed shortly afterwards, and in August following BETSY CALLAWAY, married SAMUEL HENDERSON and JEMIMA married FLANDERS CALLAWAY.

Related to this COL. RICHARD CALLAWAY were the Callaways who settled in Western North Carolina with GEN. BENJAMIN CLEVELAND and his wife MISS GRAVES (probably a kinswoman of the GRAVES FAMILY buried in the WILLIAMS FAMILY Cemetery, who, in turn were related to the WILLIAMS FAMILY.) And among these CALLAWAYS was also a RICHARD, a JOHN, a JOSEPH (who married a daughter of BENJAMIN HOWARD, and had THOMAS HOWARD CALLAWAY) and an ELIJAH CALLAWAY. These Howards and Callaways, also BENJAMIN HOWARD'S sons in law, the BARKLIS, came from Bedford County, Virginia to North Carolina.

JOHN CALLAWAY and ELIJAH CALLAWAY represented ASHE COUNTY in the House of Representatives of North Carolina, and both afterwards served in the State Senate. ELIJAH CALLAWAY was in the House from 1813 to 1817 and in the Senate 1818 and 1819. ELIJAH CALLAWAY at the time supported himself on his way to the capital at RALEIGH by shooting wild game, as he walked through the country, and in this way is said to have saved enough to build a brick house with glass windows, the first built in ASHE COUNTY, near what is now OREBEE was burned out of the Bear Creek Baptist Church because he had thus proven himself to be a rich man. The church in which he was tried was of logs, but the accused sat defiantly during the trial in a split-bottomed chair, which he afterwards gave to MRS. SARAH MILLER, probably a relative of the MICHAEL MILLER, who is buried in the RUTHEL BAPTIST

CHURCH CEMETERY, 2 miles Southwest of NORRIS, in ANDERSON COUNTY.

It is not known, of course that the ELIJAH CALLAWAY of UNION COUNTY, was a son of this first ELIJAH CALLAWAY mentioned, but it is even more than probable, considering all of the circumstances, and the names of the families whose inscriptions show they bore the same names as the close neighbors and intimates of the Callaway family of ASHE COUNTY, in Western North Carolina.

These facts are said to have been secured from the Dreyer Collection in Wisconsin, and are mostly incorporated in the accounts to be found in Arthur's "Western North Carolina" on pages 87-88 and 103 to 105.

THE OLD HILL CEMETERY IN CLAIRBORNE COUNTY

The HILL CEMETERY is three miles S. E. of SPEKDWELL, on what is called JONES' RIDGE, in CLAIRBORNE COUNTY:

JOE HILL, was born July 15th, 1870; died May 10, 1915.

J. H. HILL was born June 21st, 1883; died June 20, 1934.

CATHERINE HILL was born March 10th 1810, and died July 13, 1886.

J. W. HILL, born June 27, 1837; d. April 22, 1905.

ANDREW EADS AND THE HAYNES FAMILY:

ANDREW EADS, Co. E, 2nd East Tenn. Infantry. (NO dates given).

SUSAN HAYNES PIERCE, born June 13, 1890; died December 30, 1942.

JOSEPH S. HAYNES, born February 2 1868; died May 19, 1930.

ISAAC J. HAYNES, born Dec. 12, 1874 and died August 16, 1897.

C. M. HAYNES, born Feb. 14th, 1880; died March 4, 1897.

MEMBERS OF THE GRAVES FAMILY:

PETER GRAVES, born June 15, 1831; died Feb. 19, 1916.

EMMA E. GRAVES, born May 9th, 1852 died March 6, 1919; CORDELLA GRAVES born Dec. 3, 1873; died Jan. 15, 1934

GRAVE OF CAL (CALLOWAY?) JONES:

CAL JONES, died April 13, 1941 - Age 82 years, 8 months and 17 days.

MARtha JONES, born December 22nd 1858; died October 7, 1926.

W. H. FORD, born April 23rd 1859 and died June 26, 1923.

MARtha JANE REED, born July 15th 1855; died November 7, 1910.

THE OLD NORTON CEMETERY IN UNION COUNTY

This NORTON CEMETERY is located about 3 miles South of SPEKDWELL in Union County. There are lots of old graves here, but most of them are without inscriptions, & only three have them:

T. A. NORTON, born in 1859; died September 24, 1931.

NANCY E. NORTON, born in 1860 & died January 31, 1929.

I. J. NORTON, born April 21, 1888 and died March 25, 1928.

THE EADS AND HAYNES FAMILY OF CLAIRBORNE COUNTY

Members of the EADS FAMILY, represented by the old soldier, ANDREW EADS, are buried in CLAIRBORNE COUNTY, and near them, in the same plot are members of the HAYNES family.

Representatives of both the EADS and HAYNES FAMILIES went to Texas in an early day, and in that State were intermarried and thus closely related. They were both Texas pioneers, and REV. JOHN HAYNES was a Cumberland Presby-terian Minister, who lived to be about 100 years old. His daughter married an EADS.

It is not impossible nor at all improbable that the HAYNES FAMILY of CLAIRBORNE COUNTY was an offshoot of the family of the mother of BOB and ALV HAYNES of CARTER COUNTY, who was an aunt of the historical and eminent LANDON C. HAYNES, famous in the State of Tennessee.

JACKSBORO, CAMPBELL COUNTY, AND ITS OLD CEMETERIES

THE WILLOUGHBY CEMETERY

Near the CUMBERLAND VIEW CHURCH, about 3 miles South of JACKSBORO.

TENNIE CROSS WILLOUGHBY, born July 5, 1872; died July 8, 1924.

R. S. WILLOUGHBY, born January 10, 1869; died March 13, 1922.

A. J., son of P. and M. A. WILLOUGHBY, born Oct. 3, 1879; died December 2, 1882.

MAGGIE A., daughter of P. and M. A. WILLOUGHBY, born Dec. 27, 1873; d. Feb. 24, 1889.

HARRY WILLOUGHBY, born September 15, 1895; died Dec. 1, 1930.

ROY R. WILLOUGHBY, born Oct. 1st 1891; died Oct. 19, 1922.

WILLIS BARRIS, born April 2, 1849 and died March 24, 1923.

MARY E. BARRIS, born May 25, 1856 and died Jan. 23, 1929.

W. Y. SEIBER, died April 26, 1941, aged 57 years, 9 months and 11 days.

JOHN HOWELL, born August 24, 1865 and died March 10, 1935.

GEO. W. MILLER, died November 12, 1922, aged 65 years.

CELIA HOWELL, born April 10, 1860, died Jan. 14, 1930.

THE CUMBERLAND CEMETERY

Three miles South of JACKSBORO, adjoining the one above.

SCHLOSSER FAMILY GRAVES:

ROSA SCHLOSSER, who died in 1882 --no birth date given.

THOMAS SCHLOSSER who died in the year 1880. No birth date.

FRANK IVY, died in 1898. No birth.

THE ORIGIN AND HISTORY OF THE
CALLOWAY FAMILY

THE CALLOWAY EMIGRANT ANCESTORS CAME
TO EASTERN VIRGINIA

Like the HOWARDS with whom the CALLOWAYS have always been allied as kindred men, the CALLOWAY ancestors first came to and settled in Eastern Virginia, and along the JAMES RIVER.

The outstanding emigrants were STEPHEN, THOMAS, EDMUND, RICHARD, CALEB and one PETER CALLOWAY.

Contrary to the tradition widely accepted by the CALLOWAY family, a wide survey of the records of this family fails to turn up a FRANCIS CALLOWAY as the American ancestor, for many generations had passed before the name FRANCIS begins to show up on the records.

Of PETER CALLOWAY, about whom notes have already been presented, the early land records of Virginia, show that he was in the Colony sometime before 1649, and was probably in NORTHUMBERLAND COUNTY near the PETER PRESLEY family, with whom he seems to have been connected at least as a "headright" in 1649. Many of the other emigrants to NORTHUMBERLAND settled in SOMERSET COUNTY, Maryland, which was just across the Chesapeake Bay, and so did PETER CALLOWAY, who was married there to ELIZABETH JOHNSON, daughter of JOHN and SUSAN JOHNSON about 1667. One of his two sons were named WILLIAM.

The next arrival among the CALLOWAYS in point of time, was RICHARD CALLOWAY, an emigrant on the list of JOHN SAVAGE, in NORTHAMPTON COUNTY, Virginia, in 1637. Savage owned lands in Northampton, and also on the main land of Virginia, later, and RICHARD CALLOWAYS name does not appear on the records of the "Eastern Shore". He probably settled in LOWER NORFOLK, near the HOWARD FAMILY.

STEPHEN CALLOWAY was one of those whose names were used by THOMAS GUTHERIDGE in LOWER NORFOLK, in taking up 900 acres on the South Branch of the ELIZABETH RIVER - right among the HOWARDS, who had been there for many years. Stephen probably actually arrived in the colony about the same time they did, though these lands were patented in 1652. The name STEPHEN from thenceforth appears not only among the CALLOWAYS but the HOWARDS in succeeding generations.

THOMAS CALLOWAY, judging from the land records, appears to have been a man of considerable importance, because on February 27, 1665 he was granted a patent to a tract of 766 acres of land on the North side of JAMES RIVER, between FLOWERDEW HUNDRED and POWELL'S CREEK, & this patent "upon petition of said CALLOWAY, was granted to him by ORDER OF THE GENERAL COURT, on the 28th of SEPTEMBER, 1764." The record says this land was due him for the transportation into VIRGINIA of SIXTEEN persons. They were named on the patent, as follows:

Mary Hart
William Jones
Stephen Peters
ANN JONES
James Story
Peter Godlad
Anthony Hone
Elizabeth Toms
Susan Armes
Thomas Gore (Goree?)
George Harris
George Seward
Peter Mason
William West
Henry Wise
William Wise.

EDMUND CALLOWAY, was in VIRGINIA, prior to May 11, 1639, when his name appears on a patent to WILLIAM BARKER, who obtained 1300 acres of land in CHARLES CITY COUNTY. As the lands afterwards obtained by THOMAS CALLOWAY were located in CHARLES CITY COUNTY, it is possible that this EDMUND CALLOWAY may have been the father of THOMAS CALLOWAY and STEPHEN and RICHARD CALLOWAY, as well as PETER.

EVERY INDICATION, however, points to the fact that the ancestor of the CALLOWAYS, thereafter appearing on records of ISLE OF WIGHT, Nansemond and adjoining counties in VIRGINIA, was COLONEL THOMAS CALLOWAY, of Flowerdew Hundred and Powell's Creek.

Tentatively, we are prepared to assume that THOMAS CALLOWAY was the son of EDMUND, and the brother of PETER CALLOWAY, and the father of the following sons:

1. STEPHEN CALLOWAY (Of Lower Norfolk Patent, 1652)
2. RICHARD CALLOWAY, or ISLE of WIGHT County, Va.
3. WILLIAM CALLOWAY
4. BENJAMIN CALLOWAY
5. CALEB CALLOWAY, who witnessed the oldest deed on record in North Carolina in 1661. Hathaway Vol. 3 p. 423. On the records the name was CALLOWAY.

RICHARD CALLOWAY OF ISLE OF WIGHT
COUNTY, VIRGINIA - SON OF THOMAS

CHILDREN OF BENJAMIN CALLOWAY, SON
OF RICHARD, OF ISLE OF WIGHT.

RICHARD CALLOWAY, of Isle of Wight County, Virginia (not the emigrant Richard, of 1637, but the son of THOMAS CALLOWAY), died intestate and on June 9, 1688, his relict, a SUSANNA CALLOWAY was granted administration on his estate. - Chapman Records of Isle of Wight, Vol. 1, p. 111.

RICHARD CALLOWAY married SUSANNA. She swore she was 40 years old on that date, so she was born about 1648. RICHARD CALLOWAY, her husband probably born about 1640. RICHARD CALLOWAY and SUSANNA were married some time before 1667. - Boddie's 17th Century Isle of Wight, p. 550.

RICHARD CALLOWAY was a member of a jury in Isle of Wight County, with RICHARD IZZARD, RICHARD PENNY, Daniel MILES and others, in 1664. Ibid p. 534.

JAMES VALENTINE and his wife MARY sold 100 acres to ANNE BREWER Isle of Wight County Nov. 16, 1669, which adjoined ANNE'S place, where at the time RICHARD CALLOWAY was living. Ibid, p. 557.

WILLIAM WHITEFIELD paid a debt owing to RICHARD CALLOWAY in November of 1681 with a bunch of cattle. JAMES BENNETT, JOHN KAE and JOSEPH BRIDGEMAN, JR., of Isle of Wight were witnesses to the transfer. Ibid p. 591.

CHILDREN OF RICHARD CALLOWAY OF
ISLE OF WIGHT COUNTY.

1. BENJAMIN CALLOWAY (d. 1713)
2. THOMAS CALLOWAY
3. FRANCIS CALLOWAY

BENJAMIN CALLOWAY and HUMPHREY MARSHALL witnessed the will of DANIEL SANBORNE in Isle of Wight County in November, 1712. DANIEL SANBORNE in his will mentioned ELIZABETH JORDAN and JOSHUA JORDAN and a grandson SANBORNE WOODSON. This is the first & earliest record showing a semblance of relationship between the CALLOWAY and WOODSON FAMILY.

BENJAMIN CALLOWAY died in 1713, estate appraised by HENRY PITT and HUMPHREY MARSHALL. His wife was SARAH.

BENJAMIN CALLOWAY, the son of RICHARD CALLOWAY, of ISLE OF WIGHT County, died intestate, and nothing he left shows the names of his children. His death took place in 1713, as Vol. 1, Chapman's Abstracts p. 76 shows. He had:

1. JOHN CALLOWAY
2. CALEB CALLOWAY
3. FRANCIS CALLOWAY
4. RICHARD CALLOWAY
5. THOMAS CALLOWAY
6. WILLIAM CALLOWAY

JOHN and CALEB CALLOWAY moved down into North Carolina, and it is hard to identify them by segregation from the descendants of the CALEB, who settled on the CHOWAN river in Perquimans, who were most numerous.

The other four sons moved West into LUNENBURG COUNTY, THOMAS and WILLIAM first taking up lands in what is now HALIFAX COUNTY, about the time it was organized. Thereafter they settled in PITTSYLVANIA, but the first CALLOWAY to appear on the records of LUNENBURG COUNTY, long before it was cut up into other counties, was the THOMAS CALLOWAY (son of PETER) who with the famous JOHN DONELSON came from SOMERSET COUNTY, Maryland and took up lands on SANDY CREEK. These two were accompanied in this venture by HUGH HENRY, from ACCOMAC County, Virginia. (See Clement's History of Pittsylvania County, p. 42.)

JOSHUA CALLOWAY, from SOMERSET County appears to have joined his brother THOMAS (son of Peter), but later made his way down into Orange (Caswell) County, N. C., fell in with the Hendersons and others there, and finally settled in GEORGIA.

Thus there were two sets of CALLOWAYS in Lunenburg (all cousins, of course) one from SOMERSET, Maryland and the other from ISLE OF WIGHT CO. VIRGINIA.

Of all these CALLOWAYS, of course, it is permissible to say that COL. RICHARD CALLOWAY (No. 4 of Benjamin) became the most prominent and wealthy, in his association with COL. RICHARD HENDERSON'S "Transylvania Company", in Kentucky. 6. WILLIAM CALLOWAY settled in BEDFORD COUNTY, where he patented 15,000 acres of land.

CALEB CALLAWAY OF PERQUIMANS PRECINCT IN NORTH CAROLINA

This is the CALEB CALLAWAY who married RACHEL LAWRENCE in Perquimans Precinct in North Carolina about 1668/9 the rites being performed by Rev. Jeremiah Taylor. N. C. Hist. & Gen. Reg. Vol. 3 p. 199. He and a THOMAS WEAMOUTH witnessed the deed of KILGOCAMEN, King of the YOPM Indians to GEORGE DURANT to the title of land on ALEMARLE SOUND, known thereafter as "Durant's Neck", on the first day of March, 1661.

CALEB CALLAWAY was the son of THOMAS CALLAWAY and a brother of RICHARD CALLAWAY, and the latter was the grandfather of COL. RICHARD CALLAWAY who "went to Kentucky with COL. RICHARD HENDERSON and DANIEL BOONE. Like his brother, RICHARD CALLAWAY, who died in Isle of Wight Co. Virginia, in 1688, he was born some time around 1640, probably in Isle of Wight or Charles City County.

CALEB CALLAWAY was Speaker of the General Assembly of North Carolina at some time prior to 1799, while one DANIEL AKENURST was Secretary, as shown by an Act of the Assembly that appears on page 130 of Vol. 1, N. C. Hist. & Gen. Register. He and his wife ELIZABETH LAWRENCE were the parents of the following children, as shown by the old Berkeley Register:

1. WILLIAM CALLAWAY (b. 1671[d.1692])
2. DOROTHY CALLAWAY (b. 1674)
3. CALEB CALLAWAY (b. 1676[d.1687])
4. JOSHUA CALLAWAY (b. 1679)
5. MARY CALLAWAY (b. 1681/2)
6. JOHN CALLAWAY (b. 1684[d.1687])
7. MARSHALE CALLAWAY (b. 1686)
8. ELIZABETH CALLAWAY (b. 1689)

CALEB CALLAWAY only had only one son, alive at the time of his death in 1706, in NORTH CAROLINA. His will was written and proved in 1706, and in it he mentions as legatees:

1. JOSHUA CALLAWAY, plantation.
2. RACHEL CALLAWAY m. JOHN WYATT
3. Grand-daughter ELIZABETH WYATT
4. Wife: ELIZABETH.

Witnesses were:

THOMAS LONG
JOHN HARROW
ANTHONY WHEERY

The name of the County is not given, but the plantation given JOSHUA was on YOPM RIVER - means CROWAN CO.

JOSHUA CALLAWAY OF CHOWAN CO. N. C.
THE SON OF CALEB CALLAWAY

JOSHUA CALLAWAY died in PERQUIMANS County, N. C. His will was written Feb. 23, 1741, and proved at the July court in 1742. He mentions his legatees as follows:

1. THOMAS CALLAWAY
2. JOHN CALLAWAY
3. CALEB CALLAWAY
4. ELIZABETH CALLAWAY m. HARMAN.
5. ELIZABETH CALLAWAY, grand-daughter and daughter of son CALEB CALLAWAY.

Executrix wife ELIZABETH and son JOHN CALLAWAY. Witnesses WILLIAM WYATT, JOHN STEPNEY and THOMAS LONG.

ROBERT HARMAN married ELIZABETH CALLAWAY, the daughter of JOSHUA CALLAWAY, and they had among other children, CALEB and JOSHUA HARMAN. CALEB HARMAN left will in Perquimans Co., in 1773, which was witnessed by ZEBULON CALLAWAY

THOMAS CALLAWAY witnessed the wills of the STEPNEYS and HARMANS when they came to die, and JOB CALLAWAY in 1770, was a witness to the will of JOHN CHAPMAN in Carteret County, N. Carolina.

JOB CALLAWAY OF NORTH CAROLINA--
SHOWS UP ON THE GEORGIA RECORDS

JOB CALLAWAY, of the CHOWAN COUNTY, N. C. family, a plain descendant of JOSHUA CALLAWAY, the son of CALEB, next shows up on the records of WILKES COUNTY, Georgia. The will of JOB CALLAWAY, JR., was proved on March 5, 1804. Names children:

1. JACOB CALLAWAY 558 acres.
2. JOSEPH CALLAWAY 540 acres
3. JOB CALLAWAY 614 acres
4. JOSHUA CALLAWAY 666 acres
5. ISAAC CALLAWAY
6. EUNICE CALLAWAY m. GRIFFIN.
7. MARY CALLAWAY m. PARKS
8. Wife MARY.

Sons JOSEPH and JOB CALLAWAY Executors.

Witnesses: THOMAS McLAUGHLIN
JOHNSON WELLBORN
ADAM LOVIN

Mrs. Davidson's Wilkes Co. Records.

JOB CALLAWAY, REVOLUTIONARY SOLDIER
AND SOME GEORGIA DESCENDANTS

CHILDREN OF ISAAC CALLAWAY, SON OF
JOB CALLAWAY, OF WILKES CO. GA.

JOB CALLAWAY'S will in WILKES Co., Georgia was probated in 1804, but he was "signed up" and had two draws (married man with family) in the land lottery of February 3rd, 1804, which was for revolutionary soldiers, and was registered as of OGLETHORPE COUNTY, adjoining to Wilkes County. Incidentally, THREE HOWARDS were also on this list, & they were WILLIAM, THOMAS and ABEL HOWARD.

I think the THOMAS HOWARD was the brother of JULIUS and MARTIN and the son of JOHN HOWARD, from WARREN COUNTY, N. C., heretofore mentioned in the Howard notes, and that ABEL was the brother of the GROVES HOWARD, of Granville County, N. C. (Groves born in 1733 and ABEL about 1740).

Abstracts of CALLAWAY FAMILY wills appearing in Vol. II of Mrs. DAVIDSON'S Wilkes County, Ga. records give a fair glance at the descendants of JOB CALLAWAY, the descendant in turn of CALEB CALLAWAY of Perquimans Precinct in North Carolina, who last appeared on the records of Chowan County in 1770, and in 1773 appears on the GEORGIA RECORDS and who was the revolutionary soldier who took part in the land lottery in February, 1804 from OGLETHORPE COUNTY.

JOSEPH CALLAWAY died sometime about 1820 in Wilkes County. His wife appears to have been SARINA. EDWARD CALLAWAY and SUSANNA were the administrators appointed. His children, must have been:

1. EDWARD CALLAWAY
2. MARY CALLAWAY
3. ELIZABETH CALLAWAY
4. EUNICE CALLAWAY
5. ARDISY CALLAWAY
6. SUSANNA CALLAWAY

JOSEPH CALLAWAY in 1787 bought land from JOHN WHITE that had been patented in 1785 to MOSES WHITE.

The estate of ISAAC CALLAWAY came up for administration in 1822. The administration shows that he was a very wealthy man. (Son of JOB CALLAWAY and his wife MARY) A great many slaves belonged to his estate to be divided among the heirs.

ABSOLOM JONES, HENRY POPE and WINNIFRED CALLAWAY (Probably the widow), were appointed administrators of the estate of ISAAC CALLAWAY, son of JOB CALLAWAY, according to the Returns for 1822 in WILKES COUNTY. Permission for a division of the personal property was granted January 7, 1822 (See Davidson's Wilkes County Records, Vol. 2, p. 176).

1. To HENRY POPE, a legatee, 200 acres with slaves, etc.
2. To ABSOLOM JONES, a legatee, certain slaves.
3. To WINNIFRED CALLAWAY, widow seven slaves.
4. To FRANCES CALLAWAY, daughter, eight slaves.
5. To EDWARD JONES, minor, legatee by his marriage to NANCY CALLAWAY, six slaves.
6. To FELIX CALLAWAY, a legatee, seven slaves.
7. To MADISON CALLAWAY, legatee, seven slaves.
8. To MARY ANN CALLAWAY, legatee, six slaves.
9. To MARINA HENRIETTA CALLAWAY, legatee, seven slaves.

JOHN CALLAWAY, OF WILKES COUNTY
WHO DIED ABOUT 1821.

JOHN CALLAWAY of WILKES COUNTY, Ga., died about 1821, in which year his will was probated. It seems likely that he was a brother of JOB CALLAWAY who died in 1804. His wife was called BETHANY. He had the following children and legatees mentioned in his will:

1. JOB CALLAWAY
2. JOHN CALLAWAY
3. ISAAC CALLAWAY land in MADISON CO. GEORGIA.
4. ENOCH CALLAWAY.
5. NANCY CALLAWAY m. CARRINGTON
6. BETHANY CALLAWAY m. TALBOT
7. HEISY CALLAWAY m. JARRETT
8. PHOENIX CALLAWAY m. STROZIER.
9. MARY CALLAWAY m. THRASH
10. LYDIA CALLAWAY m. JOHN BOREN
11. ADDA CALLAWAY m. MILNER
12. Grand-children, JACOB, ISAAC and ARNOLD WHITTAKER.
13. WILLIAM CALLAWAY, died in 1819. DAVIDSON'S Vol. II page 127.

THE CALLOWAYS AND HOWARDS OF HANCOCK COUNTY, GEORGIA

There were a number of CALLOWAYS & HOWARDS who settled in HANCOCK CO. Georgia prior to 1800 perhaps, and some of them probably were revolutionary soldiers.

Two other families living there at the same time were the CHARMANS & PATRICKS, and our records disclose that both the latter families intermarried with both the HOWARDS & CALLOWAYS back in VIRGINIA.

In a "List of Persons of HANCOCK Co. GEORGIA who were entitled to draw lands in the OCHULTEE district in 1806" published by MARTHA LOU HOUS - TON, of COLLETS, Georgia, in 1928, we obtained the following valuable information pertaining to these several families, which tends to throw light on their identity:

EBENEZER CALLAWAY m. with family.
THOMAS CALLAWAY (Next to him the Orphan of HILL CHAPMAN)
JOHN CALLAWAY (Next to him HENRY CHAPMAN).
LEVIN CALLAWAY
ELIZABETH CALLAWAY Next to her the orphan of OREDELAH CALLAWAY). (Also a WILLIAM CHAPMAN).
POLLY CALLAWAY
WILLIAM W. CALLAWAY
PHILLIS CALLAWAY (Next to her, the orphan of HART CHAMPION)

CHARLES CHAPMAN and HENRY CHAPMAN, witnesses to the will of a CHARLES CHAPMAN in Northampton County, North Carolina in 1753.

JOHN CHAPMAN left will in CARTERET County, North Carolina in 1770, and MICHAEL FRAZIER and JOB CALLAWAY were the witnesses.

The HOWARDS of HANCOCK COUNTY, Georgia, who appeared on the list of 1806 were:

ARJVAL HOWARD, widow.
Orphan of JOSEPH HOWARD.

In OGLETHORPE COUNTY, three HOWARDS were listed in 1804 as revolutionary soldiers:

ABEL HOWARD
GEORGE HOWARD
WILLIAM HOWARD

PATRICKS listed in OGLETHORPE Co. GA were: SAMUEL PATRICK, DAVID PATRICK and WILLIAM PATRICK. All married.

SUPPORTING DATA FROM THE N. C. CENSUS OF 1790.

By consulting the NORTH CAROLINA Census for 1790, we find evidence tending to show where some of the families mentioned in the preceding paragraphs lived, at least for a time.

OREDELAH CALLAWAY, whose "orphan" had a draw in the Samulgee District from HANCOCK COUNTY, Georgia, in 1790 was living in GUILFORD COUNTY, North Carolina, with a wife and three children, one a boy. JONATHAN CALLAWAY also appears on the same list with two boys and two girls. On the HANCOCK COUNTY list appears the name of WILLIAM DENT, PETER DENT and VERLINDA DENT; daughter of WILLIAM DENT; also ALEXANDER, WILLIAM and JESSE MADDOX, and RICHARD MOORE, SR. and JR., all known to have come there from GUILFORD COUNTY. Of course there were many others.

DAVID CHAPMAN, SOLOMON CHAPMAN and a TABITHA CHAPMAN were all living, and the heads of families in 1790, CHATHAM COUNTY, North Carolina. Enoch and HENRY CHAPMAN lived in WILKES Co., North Carolina, and WILLIAM CHAPMAN was a resident of NCJAN COUNTY.

ELIJAH, JAMES and RICHARD CALLAWAY all were living in WILKES COUNTY, N. C. in 1790, and another RICHARD CALLAWAY lived in BURKE, then an adjoining county, evidently a young man, without children, but married.

SAMUEL CALLAWAY appears with a large family in SURRY COUNTY in 1790. This SAMUEL CALLAWAY may have been the youngest son of PETER CALLAWAY, from SOMERSET COUNTY, Maryland, from where PETER and WILLIAM DENT had ancestors closely associated with the CALLAWAY family.

BENJAMIN, ELIJAH and JOSHUA HOWARD all lived in WILKES COUNTY, North C. in 1790, and their names, as listed show they were apparently closely related. I am sure that JOSHUA HOWARD - and may be - ELIJAH HOWARD were brothers.

ROMAN COUNTY, North Carolina in 1790 was seething with HOWARDS, and the list shown living there then, shows:

CHRISTOPHER HOWARD
CONRILIUS HOWARD
PHILLIP HOWARD (in BURKE adj.)
JOHN HOWARD (Two by that name)
MATTHEW HOWARD
STEPHEN HOWARD
WILLIAM HOWARD

THE FAMILY OF COL. RICHARD CALLOWAY WHO WENT TO KENTUCKY

FRANCIS CALLOWAY OF POPLAR FOREST IN HALIFAX COUNTY, VIRGINIA.

It has always seemed strange to this writer that so little appears to be known about the family of COL. RICHARD CALLOWAY who was the companion of JUDGE RICHARD HENDERSON and DANIEL BOONE, when they all plodded through the wilderness to KENTUCKY.

The story of the capture of the daughter ELIZABETH of Colonel Calloway & DANIEL BOONE's daughter JEMIMAH and the two marriages that followed their rescue has been repeated over and over, but no detailed account of the other members of the family seems to have ever been set down.

COL. CALLOWAY, in all probability, born about 1708-10, was killed by Indians near Boonesboro, Kentucky in March, 1780, according to one account. He had peculiar long, gray hair and a friend recognized his scalp in the camp of the Indians, where the friend was held a prisoner, shortly afterwards.

I don't know that I can give an absolutely correct list of his children, but from all of the records scattered around in fragments, my idea is that he had the following children:

1. RICHARD CALLOWAY, JR., who served many years in the Legislature of Kentucky.
2. CALIB CALLOWAY, who appears many times on the Kentucky records in connection with land transactions that identifies him as son of Colonel Richard.
3. EDWARD CALLOWAY, of Clarke County, Kentucky in 1809.
4. W. FLANDERS CALLOWAY, who married JEMIMAH BOONE, whom he helped to rescue from the Indians. He was in Bourbon County in 1789. Flanders Calloway was born in 1751.
5. ELIZABETH CALLOWAY m. SAMUEL HENDERSON, brother of COL. (Judge) RICHARD HENDERSON.
6. FRANCIS CALLOWAY m. CAPT. JOHN HOLDER.
(Information mostly from ARDREY and Mrs. McAdams' Kentucky Records.)

THOMAS CALLOWAY, RICHARD CALLOWAY, WILLIAM CALLOWAY and FRANCIS CALLOWAY were brothers. - Dinwiddie Papers. And it should be added that they also had brothers, JOHN CALLOWAY and CALIB CALLOWAY.

See Maud Carter Clement's History of Pittsylvania County, Virginia.

WIRT CARRINGTON'S "History of Halifax County, Virginia, published in 1924, says that REV. WILLIAM STITH, the Virginia Historian bought 300 acres of land from FRANCIS CALLOWAY of "Poplar Forest" in 1745. He refers to FRANCIS as "The founder of the Calloway family in the Colonies", which of course is refuted by hundreds of records. He says the FRANCIS CALLOWAY he mentions was the father of THOMAS, RICHARD and WILLIAM CALLOWAY.

The truth is that FRANCIS CALLOWAY was the brother of the three Calloways he names, though it is quite possible that those were the names of three of the sons of the brother FRANCIS.

In 1744 THOMAS CALLOWAY entered 200 acres of land on SANDY RIVER or Creek and JOHN DONELSON, of Accomac County, Virginia, settled there with him. This THOMAS was the son of PETER CALLOWAY, of Somerset County, Maryland. The other THOMAS CALLOWAY settled in HALIFAX COUNTY and was a vestryman of ANTRIM PARISH in 1752.

THOMAS CALLOWAY of ANTRIM PARISH was the THOMAS CALLOWAY who had in 1746 - THOMAS JR., CHARLES, JAMES and RICHARD and a daughter MATILDA, who became the wife of JAMES POINDEXTER.

The other THOMAS CALLOWAY, son of PETER of SOMERSET COUNTY, Maryland, and who came to what is now HENRY County before 1744, with COL. JOHN DONELSON, his old Maryland neighbor, was the THOMAS CALLOWAY of BELFORD COUNTY, father perhaps of that JOHN CALLOWAY, and of RICHARD CALLOWAY who helped to establish a new town on lands of COL. WILLIAM CALLOWAY, called NEW LONDON (Bedford County Seat) in 1755, with ZACHARIAH ISBELL. This Thomas Calloway had a different set of children than the other THOMAS of ANTRIM PARISH. He had:

1. JOHN FARRAR CALLOWAY (To TENN.)
2. RICHARD CALLOWAY
3. JOSEPH CALLOWAY
4. THOMAS CALLOWAY, JR.
5. ELIJAH CALLOWAY
6. OREDELAH CALLOWAY
7. WILLIAM CALLOWAY
8. JONATHAN CALLOWAY
9. _____ CALLOWAY (dau) m. JOHN SHIRLEY
10. _____ CALLOWAY (dau) m. BERRY TONEY.

JOHN FARRAR CALLOWAY, the oldest son of THOMAS CALLOWAY was the ancestor of practically all of the persons by the name of CALLOWAY in W. Tennessee

THE CALLOWAYS AND HOWARDS OF HANCOCK COUNTY, GEORGIA.

There were a number of CALLOWAYS & HOWARDS who settled in HANCOCK CO. Georgia prior to 1800 perhaps, and some of them probably were revolutionary soldiers.

Two other families living there at the same time were the CHARLANS & PATRICKS, and our records disclose that both the latter families intermarried with both the HOWARDS & CALLOWAYS back in VIRGINIA.

In a "List of Persons of HANCOCK Co. GEORGIA who were entitled to draw lands in the OCMULGEE district in 1806" published by MARTHA LOU HOUSTON, of COLLETS, Georgia, in 1928, we obtained the following valuable information pertaining to these several families, which tends to throw light on their identity:

EBENEZER CALLAWAY m. with family.
THOMAS CALLAWAY (Next to him the orphan of HILL CHARLAN)
JOHN CALLAWAY (Next to him HENRY CHARMAN).
LEVIN CALLAWAY
ELIZABETH CALLAWAY Next to her the orphan of OREDELAH CALLAWAY).
(Also a WILLIAM CHARMAN).
POLLY CALLAWAY
WILLIAM W. CALLAWAY
PHILLIS CALLAWAY (Next to her, the orphan of HART CHAMPION)

CHARLES CHARMAN and HENRY CHARMAN, witnesses to the will of a CHARLES CHARMAN in Northampton County, North Carolina in 1753.

JOHN CHARMAN left will in CARTERET County, North Carolina in 1770, and MICHAEL FRAZIER and JOB CALLAWAY were the witnesses.

The HOWARDS of HANCOCK COUNTY, Georgia, who appeared on the list of 1806 were:

ARJAL HOWARD, widow.
Orphan of JOSEPH HOWARD.

In OGLETHORPE COUNTY, three HOWARDS were listed in 1804 as revolutionary soldiers:

ABEL HOWARD
GEORGE HOWARD
WILLIAM HOWARD

PATRICKS listed in OGLETHORPE Co. GA were: SAMUEL PATRICK, DAVID PATRICK and WILLIAM PATRICK. All married.

SUPPORTING DATA FROM THE N. C. CENSUS OF 1790.

By consulting the NORTH CAROLINA Census for 1790, we find evidence tending to show where some of the families mentioned in the preceding paragraphs lived, at least for a time.

OREDELAH CALLAWAY, whose "orphan" had a draw in the Summige District from HANCOCK COUNTY, Georgia, in 1790 was living in GUILFORD COUNTY, North Carolina, with a wife and three children, one a boy. JONATHAN CALLAWAY also appears on the same list with two boys and two girls. On the HANCOCK COUNTY list appears the name of WILLIAM DENT, PETER DENT and VERLINDA DENT; daughter of WILLIAM DENT; also ALEXANDER, WILLIAM and JESSE MADDOX, and RISEN MOORE, SR. and JR., all known to have come there from GUILFORD COUNTY. Of course there were many others.

DAVID CHARMAN, SOLOMON CHARMAN and a TARYHA CHARMAN were all living, and the heads of families in 1790, CHATHAM COUNTY, North Carolina. MOCH and HENRY CHARMAN lived in WILKES Co., North Carolina, and WILLIAM CHARMAN was a resident of HOWAN COUNTY.

ELIJAH, JAMES and RICHARD CALLAWAY all were living in WILKES COUNTY, N. C. in 1790, and another RICHARD CALLAWAY lived in BURKE, then an adjoining county, evidently a young man, without children, but married.

SAMUEL CALLAWAY appears with a large family in SURRY COUNTY in 1790. This SAMUEL CALLAWAY may have been the youngest son of PETER CALLAWAY, from SOMERSET COUNTY, Maryland, from where PETER and WILLIAM DENT had ancestors closely associated with the CALLOWAY family.

BENJAMIN, ELIJAH and JOSHUA HOWARD all lived in WILKES COUNTY, North C. in 1790, and their names, as listed show they were apparently closely related. I am sure that JOSHUA HOWARD - and may be - ELIJAH HOWARD were brothers.

ROMAN COUNTY, North Carolina in 1790 was seething with HOWARDS, and the list shown living there then, shows:

CHRISTOPHER HOWARD
CORNELIUS HOWARD
PHILIP HOWARD (in BURKE adjg.)
JOHN HOWARD (Two by that name)
MATTHEW HOWARD
STEPHEN HOWARD
WILLIAM HOWARD

THE FAMILY OF COL. RICHARD CALLOWAY WHO WENT TO KENTUCKY

It has always seemed strange to this writer that so little appears to be known about the family of COL. RICHARD CALLOWAY who was the companion of JUDGE RICHARD HENDERSON and DANIEL BOONE, when they all plodded through the wilderness to KENTUCKY.

The story of the capture of the daughter ELIZABETH of Colonel Calloway & DANIEL BOONE's daughter JEMMANA and the two marriages that followed their rescue has been repeated over and over, but no detailed account of the other members of the family seems to have ever been set down.

COL. CALLOWAY, in all probability, born about 1708-10, was killed by Indians near Boonesboro, Kentucky in March, 1780, according to one account. He had peculiar long, gray hair and a friend recognized his scalp in the camp of the Indians, where the friend was held a prisoner, shortly afterwards.

I don't know that I can give an absolutely correct list of his children, but from all of the records scattered around in fragments, my idea is that he had the following children:

1. RICHARD CALLOWAY, JR., who served many years in the Legislature of Kentucky.
2. CALES CALLOWAY, who appears many times on the Kentucky records in connection with land transactions that identifies him as son of Colonel Richard.
3. EDWARD CALLOWAY, of Clarke County, Kentucky in 1809.
4. W. FLANDERS CALLOWAY, who married JEMMANA BOONE, whom he helped to rescue from the Indians. He was in Bourbon County in 1789. Flanders Calloway was born in 1751.
5. ELIZABETH CALLOWAY m. SAMUEL HENDERSON, brother of COL. (Judge) RICHARD HENDERSON.
6. FRANCIS CALLOWAY m. CAPT. JOHN HOLDER.
(Information mostly from ARDREY and Mrs. McAdams' Kentucky Records.)

THOMAS CALLOWAY, RICHARD CALLOWAY, WILLIAM CALLOWAY and FRANCIS CALLOWAY were brothers. - Dinwiddie Papers. And it should be added that they also had brothers, JOHN CALLOWAY and CALES CALLOWAY.

See Maud Carter Clement's History of Pittsylvania County, Virginia.

FRANCIS CALLOWAY OF POPLAR FOREST IN HALIFAX COUNTY, VIRGINIA.

WIRT CARRINGTON'S "History of Halifax County, Virginia, published in 1924, says that REV. WILLIAM STITH, the Virginia Historian bought 300 acres of land from FRANCIS CALLOWAY of "Poplar Forest" in 1745. He refers to FRANCIS as "The founder of the Calloway family in the Colonies", which of course is refuted by hundreds of records. He says the FRANCIS CALLOWAY he mentions was the father of THOMAS, RICHARD and WILLIAM CALLOWAY.

The truth is that FRANCIS CALLOWAY was the brother of the three Calloways he names, though it is quite possible that those were the names of three of the sons of the brother FRANCIS.

In 1744 THOMAS CALLOWAY entered 200 acres of land on SANDY RIVER or Creek and JOHN DONELSON, of Accomac County, Virginia, settled there with him. This THOMAS was the son of PETER CALLOWAY, of Somerset County, Maryland. The other THOMAS CALLOWAY settled in HALIFAX COUNTY and was a vestryman of ANTRIM PARISH in 1752.

THOMAS CALLOWAY of ANTRIM PARISH was the THOMAS CALLOWAY who had in 1746 - THOMAS JR., CHARLES, JAMES and RICHARD and a daughter MATILDA, who became the wife of JAMES POINDREYER.

The other THOMAS CALLOWAY, son of PETER of SOMERSET COUNTY, Maryland, and who came to what is now HENRY County before 1744, with COL. JOHN DONELSON, his old Maryland neighbor, was the THOMAS CALLOWAY of BEDFORD COUNTY, father perhaps of that JOHN CALLOWAY, and of RICHARD CALLOWAY who helped to establish a new town on lands of COL. WILLIAM CALLOWAY, called NEW LONDON (Bedford County Seat) in 1755, with ZACHARIAH ISHELL. This Thomas Calloway had a different set of children than the other THOMAS of ANTRIM PARISH. He had:

1. JOHN FARRAR CALLOWAY (To TENN.)
2. RICHARD CALLOWAY
3. JOSEPH CALLOWAY
4. THOMAS CALLOWAY, JR.
5. ELIJAH CALLOWAY
6. OREDELAH CALLOWAY
7. WILLIAM CALLOWAY
8. JONATHAN CALLOWAY
9. _____ CALLOWAY (dau) m. JOHN SHIRLEY
10. _____ CALLOWAY (dau) m. HENRY TONEY.

JOHN FARRAR CALLOWAY, the oldest son of THOMAS CALLOWAY was the ancestor of practically all of the persons by the name of CALLOWAY in W. Tennessee

THE CALLAWAY CONNECTION WITH THE WOODSONS AND THE JORDANS

The CALLAWAY FAMILY in Virginia were connected with the WOODSONS and the JORDANS, two well known early Virginia families. This connection started away back in 1712, when BENJAMIN CALLAWAY of Isle of Wight County is shown as one of the witnesses to the will of DANIEL SANBORN, whose daughter ELIZABETH married JOSHUA JORDAN and became the grandfather of SANBORN WOODSON, who settled in Coocland County. BENJAMIN CALLAWAY'S wife had been SUSANNA COBB, whose COBB descendants removed to CASWELL COUNTY, North Carolina and over into the WATAUGA VALLEY, where the names of William and Pharoah Cobb became well known. The Sanborn Woodson family intermarried with the JORDAN FAMILY, and REUBEN JORDAN intermarried with a daughter of ALLEN HOWARD, who was the brother of the BENJAMIN HOWARD whose son Benjamin moved to Wilkes County, N. C. JORDAN COUNCIL who married SALLIE HOWARD, dau. of the younger BENJAMIN, got his name in some way from these JORDANS who were the neighbors of the HARDEN and HODGES COUNCIL family, that lived in ISLE OF WIGHT.

When WILLIAM CALLAWAY moved to BEDFORD COUNTY, Virginia, and donated 100 acres of his 15,000 to BENJAMIN HOWARD, ZACHARIAH ISEBELL and RICHARD CALLAWAY on which to build the town of NEW BEDFORD he found his land lying next to the tract of 2800 acres that had been patented by OBEIDIAH WOODSON, who set out the biggest peach orchard in Virginia, and let one of his daughters marry THOMAS CALLAWAY, son of PETER CALLAWAY, of SOMERSET COUNTY, MD., and thus OBEIDIAH CALLAWAY came into the family. - A descendant of THOMAS CALLAWAY declares he thinks Thomas married a MISS ANDERSON, but the story is not convincing and is accompanied by not even circumstantial evidence to prove it. In 1755 TUCKER WOODSON patented 400 acres in Lunenburg County on Elkhorn Creek and adjoining THOMAS CALLAWAY.

OBEIDIAH CALLAWAY was living Wilkes County, North Carolina, neighbor to BENJAMIN HOWARD, and SHADRACK CALLAWAY (named for SHADRACK WOODSON) who was one of his brothers.

JOHN FARRAR CALLOWAY AND SOME OF HIS DESCENDANTS IN TENNESSEE.

The name "FARRAR" in JOHN CALLOWAYS name came from the WOODSON and JORDAN CONNECTION back in Henrico and Isle of Wight County, from whence the Calloways hailed.

Not only was THOMAS CALLOWAY and his wife MISS WOODSON responsible for OBEIDIAH CALLAWAY in the family, but may have had something to do with the appearance of a WOODSON CALLAWAY, who appears on the records of Wilkes Co., Georgia, most frequently - the son of a JESSE CALLAWAY, who migrated to that section of the country.

JOHN FARRAR CALLOWAY, the oldest son of THOMAS CALLOWAY, of BEDFORD COUNTY, VIRGINIA, picked up his name from the kinfolks of the JORDANS and WOODSONS of Eastern Virginia, into whom THOMAS CALLAWAY had married.

I am not sure, again, that I have a correct and full list of the children of JOHN FARRAR CALLAWAY. I don't know who his wife may have been, but I do know that the records of KNOX COUNTY and MONROE COUNTY, Tennessee, indicate that the names of his children were in all probability, about as follows:

1. JOSEPH WOODSON CALLOWAY - married NANCY HOWARD, the daughter of BENJAMIN HOWARD of Wilkes Co., North Carolina.
2. SHADRACK CALLOWAY.
3. JOHN FARRAR CALLOWAY who married MARY CASANDRA MOORE MORROW, a daughter of DAVID MORROW and his wife PRISCILLA DOUGHERTY of Jefferson County, Tenn.
4. JOHN T. CALLOWAY
5. MARY CALLOWAY
6. CAROLINE CALLOWAY m. THOMAS B. COX
7. JAMES W. CALLOWAY
8. JUDAH L. CALLOWAY m. ADAM HODGES.
9. REBECCA E. CALLOWAY m. JAMES H. MORRIS.
10. THOMAS F. CALLOWAY

JOHN FARRAR CALLOWAY, the third son mentioned above, first settled in KNOX COUNTY, where his father lived for a short time until his death, & their home was on BEAVER CREEK. The son JOHN F. became Sheriff of KNOX COUNTY for a time, and later sold out and moved over into MONROE COUNTY, where his older brother, JOSEPH CALLAWAY, died leaving a will back in 1831, in which he mentioned his son, THOMAS HOWARD CALLAWAY, etc.

MARRIAGES BETWEEN THE CALLAWAYS AND THE HOWARDS - HENDERSONS

It is impossible to say with confidence when the first marriage between the CALLAWAYS and HOWARDS actually occurred, or where. Nor can we throw much light on the PATRICK FAMILY into which both the HOWARDS and the CALLAWAYS married.

From some old BIBLE RECORDS in the hands of MATTIE WHITE LINDSEY, that was burned in 1916, we learn from the faded writing that:

GEORGE CALLOWAY, born January 12th 1748 married AMELIA CALLOWAY, May 18, 1770, and that BETSY CALLAWAY - their daughter, born Sept. 21, 1771 married JOHN PATRICK Dec. 2, 1787; and JOHN PATRICK and his wife had daughter AMELIA PATRICK, born Sept 1778, married THOMAS HOWARD, ISAAC, GEORGE, ALEXANDER and JOHN PATRICK were brothers of AMELIA (Patrick) HOWARD, and JOHN PATRICK, who was born in 1797, married a MATILDA CALLAWAY, who was probably a cousin.

ELIZABETH PATRICK, born June 10th 1802, married DAVID DECHARD. There comes in another link, caused by the marriage of BENJAMIN DECHARD - for whom the town of DECHARD, TENNESSEE was named, who married MISS FULLA HENDERSON, the daughter of SAMUEL HENDERSON and his wife MISS ELIZABETH CALLAWAY, who was captured by the Indians and married the man who rescued her from the Savages. - Virkie 5 p. 543; Acklen BIBLE RECORDS page 326.

Then down in Wilkes (and Ashe) Co. North Carolina, JOSEPH WOODSON CALLAWAY married NANCY HOWARD, daughter of BENJAMIN HOWARD, and finally in Monroe County, the records show marriages between the CALLAWAYS & HOWARDS of that section.

The old BIBLE referred to above is deficient, like all such references by failing to give locations. We scan the North Carolina census for slaves and find the PATRICKS and CALLAWAYS apparent neighbors in ROWAN, GUILFORD, PITT, JONES and DOBBS Counties, at that date. And also we find them using the HOWARD names on their children:

OBEIDIAH and WILLIAM PATRICK were in Rowan County, North Carolina in

1790. BENJAMIN PATRICK and CORNELIUS PATRICK, with JOEL and MICHAEL PATRICK were away over in PITT COUNTY; JOHN PATRICK, MARTHA and MANNING PATRICK were in DOBBS COUNTY. The old BIBLE record says that ALEXANDER PATRICK married a WHITE in Kentucky, and so there you are!

How many marriages took place between these families, long before evidence thereof appeared on any record, it is impossible to tell, but I am sure there must have been several.

JOSEPH WOODSON CALLOWAY AND HIS MONROE COUNTY FAMILY

JOSEPH WOODSON CALLOWAY, who married NANCY HOWARD, the daughter of BENJAMIN HOWARD, of Wilkes County, North Carolina, died in MONROE COUNTY, Tennessee, about the first part of the year 1831. He left a will, in which he left

"My mountain lands in Monroe and Blount counties" in E. Tennessee.

Having come to this section from the Upper Yadkin valley at an early day, like all the Calloways he accumulated a lot of the best land in sight, but referred to most of it as "his mountain lands".

In his will he named his children:

1. THOMAS HOWARD CALLOWAY
2. REBECCA CAROLINE CALLOWAY
3. NANCY ELVIRA CALLOWAY
4. FANNIE EUGENIA CALLOWAY

At the time of his death, the above will indicates that the last daughters were minors.

His executors were: "My friends" JOHN CALLOWAY, ARTHUR H. HENLEY and THOMAS H. CALLOWAY. The witnesses were DAVID RUSSELL, JOSEPH TRAVIS, A. R. HENDERSON and JUSTIN STEAD.

The "friend" JOHN CALLOWAY, who was made one of his executors, was JOHN FARRAR CALLOWAY, his brother, who had been Sheriff of KNOX COUNTY, and, of course, THOMAS H. was his son THOMAS HOWARD CALLOWAY. No reference in his will is made to his wife NANCY HOWARD CALLOWAY, for she was deceased at the time and the son THOMAS HOWARD CALLAWAY was partly raised by J. F. CALLAWAY.

JOHN FARRAR CALLOWAY, SWEETWATER VALLEY, MONROE COUNTY, TENNESSEE

JOHN FARRAR CALLOWAY was from the Upper Yadkin Valley in WILKES Co. North Carolina, the third son of JOHN FARRAR CALLOWAY and grandson of THOMAS CALLOWAY and his wife MISS WOODSON.

He first settled in KNOX COUNTY and was Sheriff of that county for ten years, from 1814 to 1826. It has been stated that his wife was MARY CASANDRA MOORE MORROW, daughter of DAVID MORROW and sister of DR. WILLIAM I. I. MORROW, of Madisonville, but WILL LENOIR, in his book, called "History of Sweetwater Valley", says that his wife was SARAH HARDEN from South Carolina, and the records from the Sweetwater Baptist Church speak of his wife as having been named "Sarah", but the sketch shows that he was the old Sheriff of KNOX County. The Mary Casandra M. MORROW version is taken from "Virgus" and must be, in this case, at least, discounted. Lenoir says:

"THOMAS HOWARD CALLOWAY, whose father was a brother of JOHN CALLOWAY, used to live with his uncle until JOHN CALLOWAY went to MISSOURI. THOMAS HOWARD CALLOWAY became a wealthy man and was afterwards President of the East Tennessee & Georgia Railroad".

JOHN FARRAR CALLOWAY and his wife "Sarah" had the following children:

1. DR. MARSHALL CALLOWAY, who married GRACE MEIGS, sister of RETURN J. MEIGS.
2. WILLIAM SAUNDERS CALLOWAY married SARAH HURST.
3. HUGH LAWSON WHITE CALLOWAY married CAROLINE McREYNOLDS the daughter of SAMUEL McREYNOLDS
4. JOSEPH CALLOWAY married MARY WILLSON of MEIGS County. He was a minister of the BAPTIST CHURCH and one of his daughters, MARY CALLOWAY married a CUNNINGHAM.
5. JAMES CALLOWAY died in CASS CO., MISSOURI, where the family, including the parents moved in 1842.
6. NANCY CALLOWAY m. GEORGE WEBB.
7. JUDY ANN CALLOWAY m. THOMAS D. MOFFETT.
8. MARY CALLOWAY m. COLE McREYNOLDS
9. REBECCA CALLOWAY m. JESSE REAGAN
10. MALINDA CALLOWAY m. JOHN F. WALKER

THOMAS HOWARD CALLOWAY OF MONROE COUNTY, AND HIS FAMILY

JOHN McCORMICK married ANN ARMSTRONG, of the ROGERSVILLE armstrongs (one set) and had SUSAN WELLS McCORMICK, who married LUKE LEA (the son of a LUKE LEA and his wife ANNE TALBOT of Grainger County, Tennessee. LUKE LEA and SUSAN WELLS McCORMICK were the parents of SUSAN LEA, who became the wife of THOMAS HOWARD CALLOWAY. THOMAS HOWARD CALLOWAY traded all of his stock in the East Tennessee, Virginia & Georgia Railroad to CHARLES M. McHEE, for his plantations on the Little Tennessee River, in MONROE COUNTY, now and ever since known as the "Calloway Place".

THOMAS HOWARD CALLOWAY was the son of JOSEPH WOODSON CALLOWAY, from the headwaters of the YADKIN in North Carolina, who was the son of THOMAS CALLOWAY, one of the trustees of the town of NEW LONDON, BEDFORD COUNTY, VIRGINIA in 1755, who married a MISS WOODSON, and who was the oldest son of PETER CALLOWAY, of SOMERSET COUNTY, Maryland, who died in 1739, leaving a will, and who, in turn was the son of the first PETER CALLOWAY, son of EDMUND CALLOWAY, and brother of the first THOMAS CALLOWAY, of CHARLES CITY COUNTY, Virginia.

THOMAS HOWARD CALLOWAY and his wife SUSAN LEA had the following children:

1. JOSEPH CALLOWAY (1847-1870) married JULIA ANDERSON.
2. LUKE LEA CALLOWAY (1850-1921) married (1) CAROLINE JOHNSON and (2) CALLEDONIA MONTGOMERY.
3. LUCY CALLOWAY (1852-1891) married JAMES A. JOHNSON, of Madisonville, Tennessee.
4. BENJAMIN CALLOWAY (1857-1889) m. MAGGIE THOMPSON, and had LUKE, CAMPBELL, JOHN & ROBERT.
5. THOMAS H. CALLOWAY, JR. (1857-1889) m. (1) CARRIE COLEMAN (2) SUSAN McENERY, of Louisiana.
6. SUSAN CALLOWAY (1859-1862)
7. JAMES H. CALLOWAY (1861-1920) married LUIA HARRISON and had 9 children, JOSEPH, ELIZABETH, ANNABELLE, THOMAS, HENRY, JAMES, LUIA, MERRICK and LEA CALLOWAY.
8. MARGARET CALLOWAY m. JAMES HUNCH CANNON and became parents of six children.
9. JOHN LEA CALLOWAY (b. 1865) married FLORENCE NEWTON, of Atlanta, and had NEWT, FRANK & JOHN.
10. ANNIE B. CALLOWAY m. HUTCHINSON.
11. FRANK CALLOWAY (1870-1873).

SCENE ON THE UPPER REACHES OF THE TELICO RIVER IN MONROE COUNTY



GENEALOGICAL RECORDS

What's Your Family Line?

By ADELLE BARTLETT HARPER

Callaway



CALLAWAY

Bardsley's *Dictionary of English and Welch Surnames* treats of the name: "Calloway, Callaway, Callway. The suffix is undoubtedly *way*, a road, a path." The author lists under this name "Walter Caleway, co. Bucks, 1273", and William Calleyway, co. Devon, Henry III."

In a *History Sketch of St. Neots* there is much information regarding the family taken from the library of the British Museum. An entry at St. Kew, Cornwall, gives three brothers: Daniel Callaway, 1620; Richard, 1621; William (Guliel) Calway, 1624.

Records of Callaways in the United States date from about 1650, showing that the early ancestors settled in Maryland, Virginia and North Carolina. It is believed that brothers, William, Caleb, Thomas and Joseph, came from England with their father before they were of age, as no record of their coming to the colonies is found.

Caleb is placed in North Carolina in 1661, when he witnessed a deed by Kilcoacanen, Indian King or Chief of Yoepim to George Durant, on the Perquimans River, this being the oldest Land Conveyance recorded in North Carolina, antedating the first charter of Charles II, by two years. Originals are in Book A, pp. 374-5-6, Register of Deed Office at Hertford, N. C. Witnesses: Thomas Weamouth and Caleb Callaway. This proves that Caleb was already settled in the Province.

He married Elizabeth Lorane. Issue: William, Dorothy, Caleb, Jr., Joshua and Mary. Joshua who made a will in 1741, had a son Thomas who was married March 20, 1728 to Isabel Garrett.

The first proven ancestor of the Callaway family that settled in Wilkes County, Georgia is the Thomas Callaway of Cornwall, England who was granted 766 acres in Charles City County, Virginia. He had son Francis Callaway who died 1774; married and had seven children: 1. Thomas, b. 1712, married Mary Anderson 2. James 3. Elizabeth, m. Tilley; 4. William, b. 1714, d. 1777; m. Jan. 8, 1735, Elizabeth Tilley; 5. Francis,

Sheriff went to North Carolina; 6. Anne; 7. Richard, b. 1722, d. 1778.

RICHARD CALLAWAY, b. 1722, d. 1778, was Sargeant, Lieutenant and Colonel in the Indian and French Wars from Bedford County, Virginia; he was trustee for the town of New London in 1761. In Landon C. Bell's *The Old Free State*, Vol. 1, p. 103, we find, "Aug. 20, 1747, for 244 acres on Buffalo Creek"; also on page 112, "Richard Callaway is appointed Constable of this County (Bedford), and is ordered the said Callaway be sworn into his office at the next court (First Court reading 1746)."

He went to Kentucky with Daniel Boone in 1764, and in 1774 was a member of Transylvania Convention at Boonesboro, Ky. At one time there was a Callaway County, Ky. named for him. He was killed by Indians in 1778, (date from old Bible Records).



Callaway

ARMS: Sable, a jesse between three daggers or.

Motto: St. Callaway ora pro me.

(St. Callaway pray for me.)

Authority: Bolton's *American Armory*.

Virginia Historical Magazine, Vol. 7, page 11—daughters of Richard Callaway: On July 7, 1776, Elizabeth and Frances, daughters of Richard Callaway, and Jemima, daughter of Daniel Boone, were captured by Indians. Their fathers and a party of men followed for about thirty miles, using the pieces of clothing the girls tore from their clothes to leave a trail. They rescued them after many hardships. In the party was Samuel Henderson, who married Elizabeth, in the first marriage ceremony to be held in Kentucky, theirs was the first white child to be born in Kentucky. Captain John Holder was also a member of the rescue party, he was in love with Frances, and later married her. The Callaway girls, Frances and Elizabeth, are referred to many times in histories.

Richard Callaway married, first, Frances Walton; married, second, Margaret Walls. Issue: 1. Sarah, b. 1746, m. 1761 Gabriel Penn; 2. George, b. 1748; 3. Nathaniel, b. 1750; 4. Molly, b. 1752; 5. Anna, b. 1754; 6. Milly, b. 1756; 7. Flanders, m. Jemima Boone, dau. of

Daniel Boone; 8. Elizabeth, m. Aug. 5, 1776, Samuel Henderson, their dau. Fanny was first white child born in Ky.; 9. Cabell, b. 1762; 10. Frances, b. 1764, m. John Holder; 11. Lydia, b. 1766; 12. Docia, b. 1768, m. Wm. Callaway; 13. Kezia, b. 1769; 14. Richard, Jr., b. 1771, by second wife, 15. John, b. 1775, m. 1796, Martha Booker.

WILLIAM CALLAWAY, son of Francis, born in 1714, d. 1777; m. Jan. 8, 1735, Elizabeth Tiley Cranford. He was Justice of Peace, Bedford County, Virginia in 1754, under King George II, in 1755 was Major in the French and Indian Wars, and in 1758 was made Colonel. In 1758 he was appointed County Lieutenant by the English Government. References: *Wm. & Mary College Quarterly*, Vol. X, page 141—Court 1758, took oath. *Colonial Virginia Register* contains many records of session in Bedford County 1754 to 1765; *The Old Free State* by Landon C. Bell, Vol. 1, page 103, July 21, 1755, in communication addressed to Governor Dinwiddie was Colonel William Callaway who favored the proposed expedition against the Shawnees. (*Dinwiddie Papers* Vol. 2, p. 109.) Vol. 1, p. 200—"Bedford represented by William Callaway—proposed against the Stamp Act, 1765, May session."

Virginia Historical Collection Brock, *Official Records of Robert Dinwiddie*, Vol. 11, pp. 109, 211, and 212. In notes at the bottom of page 109 has: "William Callaway, the son of a Welsh emigrant, patented 15,000 acres of land in Lunenburg, Brunswick, Bedford and Halifax Counties." *History of Halifax Co., Va.*, by Wirt Johnson Carrington (1924), page 134: "In 1761 William Callaway, gent. made a free gift of a hundred acres of land to the County of Bedford to be settled with a town to be called New London."

Children of William and Elizabeth (Cranford) Callaway: 1. James, b. 1735; 2. John, b. 1738; 3. William, b. 1740; 4. Elizabeth, b. 1743, m. Capt. Frank Thorpe, a British Officer; 5. Mary, b. 1746, m. Jacob Anderson; 6. Charles, b. 1754, m. Judith Pate; 7. Joseph; 8. Milly; 9. Len, m. Brown Price.

JAMES CALLAWAY, son of William and Elizabeth (Cranford) Callaway, was born 1735, d. 1809. He became County Lieutenant of Bedford Co., Va. in 1778. He was one of the Judges in the celebrated Lynch Law cases, and exonerated by the Legislature. He owned the first mines and built the first iron furnace in his section of Virginia. In 1780 he was appointed Vestryman of Russell Parish, Va., and in 1785 appointed Sheriff of Bedford County, by Thomas Jefferson, Governor of Virginia.

In 1756 he married Sarah Tate. Issue: 1. Elizabeth, b. 1757, d. 1791, m. Judge Harry Innes. 2. Polly, b. 1759, m. Dr. Henry Brown. 3. Fanny, b. 1760, m.

b. 1763, d. 1770. 6. John, b. 1761, d. 1770. 7. Nancy, b. 1765, d. 1770. 8. William, b. 1766, d. 1770. 9. James, b. 1768, d. 1851. 10. Henry, b. 1769, d. 1852. 11. Miss Guerrant. 12. Sarah, b. 1773, d. 1794. 13. Elizabeth Early. Issue: 13. Jeremiah, b. 1778, d. 1812. 14. John, b. 1781, d. 1865, m. Miss Hairston. 15. William, b. 1779, d. 1855, m. Nannie Crump. 16. Sarah, b. 1782, d. 1788. 17. George, (Dr.) b. 1785, d. 1822, m. Elizabeth Cabell. 18. Abner E., b. 1789, d. 1877. 19. Catherine, b. 1792, d. 1871, m. William Langhorne.

JOHN, second son of William and Elizabeth (Cranford) Callaway, was born 1738, was an officer in the Revolutionary War, and was distinguished at Battle of Guilford Court House.

WILLIAM CALLAWAY, II, third son, b. 1740, d. 1831, m. 1771, Anna Bowen Smith, had a son

WILLIAM CALLAWAY, III, b. 1780, d. 1813, m. Elizabeth Colland, had a son

WILLIAM CALLAWAY, IV, b. 1805, m. Nancy Logwood. Issue: 1. Ann Bowker, b. 1829, d. 1853, m. Sam J. Jones. 2. Samuel Richard, b. 1830, d. 1896, m. Emma Callaway. 3. John Maxwell, b. 1832, m. Mary Rosser, went to Kentucky. 4. William Baxter, b. 1834. 5. Elizabeth, b. 1836, d. 1863, m. Thomas

of his were in Caroline County, Va. James River Mountains. In 1747 he removed from Orange to Lunenburg, which became Halifax. The Callaway brothers, Francis, Richard, Thomas and William, of Caroline County were closely identified with Old Lunenburg and Bedford Counties. It is said that they came to this section in 1740 and were the first men to clear land and raise corn on the Otter River. (F. B. Kegley's *Virginia Frontier*, page 112.)

In the *Virginia Historical Magazine*, Thomas is mentioned many times as "Thomas Callaway living in Carolina," *Laws of Virginia*, Halifax County, September 3rd, 1758, "George H, to Thomas Callaway, 6 lbs. 18s.", also in *Wm. & Mary College Quarterly* Vol. 1, page 275, "Capt. Thomas Callaway of Halifax County," Vol. 27, page 26; *Orange County Tithe List*; the list is signed: "in all 66 per me, Tho. Callaway, Constable."

Thomas Callaway was Vestryman and Church Warden, 1752, of Antrian Parish, Halifax, Co., Va. He was Gentleman Justice and commissioned Captain of Militia for the county in the French and Indian War prior to 1755. He emigrated to North Carolina about 1758, where he was active in church work; later he settled in Wilkes County, Georgia, 1782. He married Mary Anderson and had eleven children: 1. Elizabeth; 2. Anne; 3. James; 4. John; 5. William; 6. Jacob,

LEARN MORE ABOUT YOUR ANCESTORS
Send 25¢ for 12 Sample Recording Sheets And Catalogue Listing Many Family Tree Research Aids.
Everton Publishers, GPO Box 368
Logan, Utah 84321

b. 1752, d. 1803; 7. Joseph, b. Sept. 21, 1754, d. Nov. 13, 1821; 8. Francis, m. 1798, to Sarah; 9. Joshua, b. 1757; 10. Isaac, m. 1804, Mary (Polly) Barrett; 11. Elijah, b. Oct. 12, 1769, in Bedford Co., Va., m. Mary Cnthbert, of Ashe Co., N. C.; had issue:

JOHN CALLAWAY, second son of Thomas and Mary (Anderson) Callaway, was born 1745, married 1770, Bethany Arnold. He was an officer in the Revolutionary Army, moved to Georgia in 1782 and settled nine miles west of Washington, Wilkes County. (*Memoirs of Georgia, Historical and Biographical*.) There is a land grant of 200 acres by the State of Georgia in 1785 to John Callaway. (Book Q.Q. page 25.) Had ten children:

I. **JOHN CALLAWAY, Jr.**, moved to Alabama.

II. **PHERABY CALLAWAY**, m. Reuben Strozier and moved to Meriwether Co., Ga. Issue: 1. William; 2. Peter; 3. Reuben; 4. Callaway; 5. Frank; 6. Hettie; 7. Betsy, m. Jones, and had, John, Primos, Enoch, Chandler, Reuben. 8.

III. **ISAAC CALLAWAY**, m. 1802, Polly Barrett. Issue: 1. Lewis B., m. Mary Hunter, dau. of Elisha and Rebecca of Greene Co., Ga., and grand-dau. of Jesse and Ann (Alston) Hunter of Wilkes Co.

2. Lucy, m. 1825, Humphrey Tomlinson.

3. Rev. William Anderson, m. 1826, Martha Pope. Had thirteen children: i. Charles Mallory; ii. Thomas Merrill; iii. Andrew Fuller; iv. Dr. Hendlay Varner; v. William Anderson; vi. John Isaac; vii. Mary Elizabeth; viii. Rev. Jesse Mercer; ix. George Wiley; x. Rev. Samuel Pope; xi. Martha Abbie; xii. Harriett Elisa; xiii. Lula.

4. Elizabeth R. Callaway, m. Enesa Callaway.

5. George W. Callaway, of Oglethorpe Co., Ga., m. Elizabeth Milner.

6. James Herray Callaway, of Atlanta,

7. Merrell Price Callaway, m. (1) 1892, Mary Walton; m. (2) Mrs. Pope; by first wife had four children: Merrell, m. Kate Farlan; Henry married twice; James, m. Nellie Marie Furlow; Tucker, m. Miss Crighton of Atlanta.

IV. **BETHANY CALLAWAY**, m. Joseph Talbot (Talbot) of Chambers Co., Ala. Issue: John; Isaiah; Pheraby, m. Pope Maxwell; and Reuben.

To be continued in next issue.

Let's Swap Family Information

Send 10¢ for a card which will be inserted in your queries to *Everton's* 1968.
QUERIES MUST BE CLEAR AND LIMITED TO FIFTY WORDS.

Jenkins

Mrs. Lucile Perryman, 515 Fort Ave., Minden, La. 71055, wants information on Benjamin Jenkins and son, John. John b. in Ga. m. (1)— (2) Penelope Thompson 20 Dec., 1813—Amite Co., Miss. (3) Stacy Whittington m. 2 Feb. 1822—Amite Co. Miss. John Jenkins paid taxes in Milledgeville in 1810. Moved to Mississippi in 1811. Did Benjamin or John Jenkins serve in the Revolutionary War? Believe Benjamin's father came from Wales. Will exchange information.

Ansley

Mrs. Virginia Nolan Methvin, 312 Pinecrest Circle, Marietta, Ga. 30062 wants information available on family of Benjamin Stayhorn Ansley between 1850-1865. Name of brothers or sisters and father. Name of his "first wife" who was mother of Mary Virginia Ansley, and location at that date.

Napier

Winfred L. Wood, Box 122, Austell, Ga. 30001. Anyone having information on the Napier family of Virginia, Tennessee, Texas and Georgia please write to above address.

Smith

Mrs. J. Ross Apperson, 431 Candler Street, N.E., Gainesville, Ga. 30501 would like to correspond with someone who may know where her great-grandfather, Simeon Smith and wife Sarah Lucinda Pippin Smith went after leaving Upson Co., Ga., February 1863. Said to have gone West but where?

Coleman-Turner

Mrs. O. F. Campbell, 502 E. Franklin Street, Sylvester, Ga. 31791, wants names of parents of her great grandparents, John Turner, died ca. 1838, married Rachel Coleman, born ca. 1813, son Joseph Benjamin Turner, born Burke County, 1833; later lived Edison, Ga., confederate soldier. John had brothers and Rachel had one brother Jonathan A. Coleman, lived near Carnegie, Ga., married Culbreth.

Clark

Mrs. Sam Duggan, Route 4, Moultrie, Ga. 31768 — William Clark married Kathrine Lampp about 1810 and were parents of Ann Mariah Clark, who married Thomas Jefferson Harvey in 1832. Want parents name of William Clark. Does this William tie in with George Clark family of Hepzibah, Georgia?

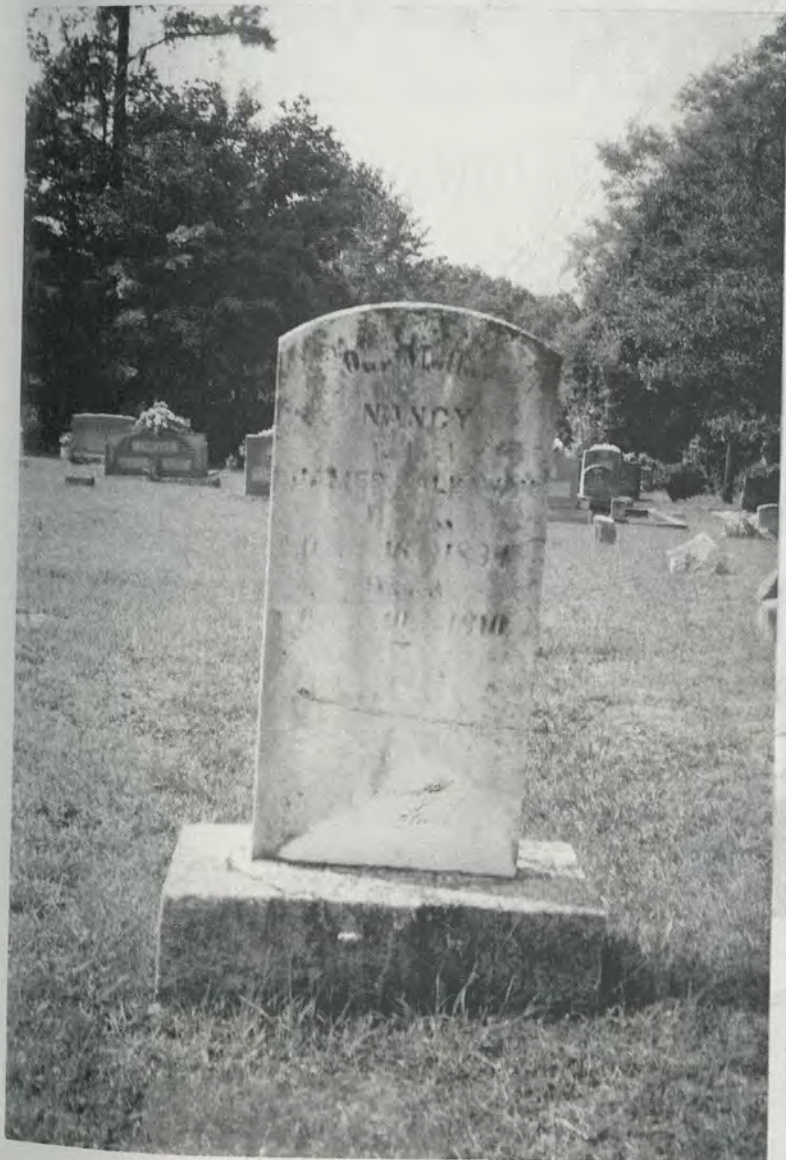

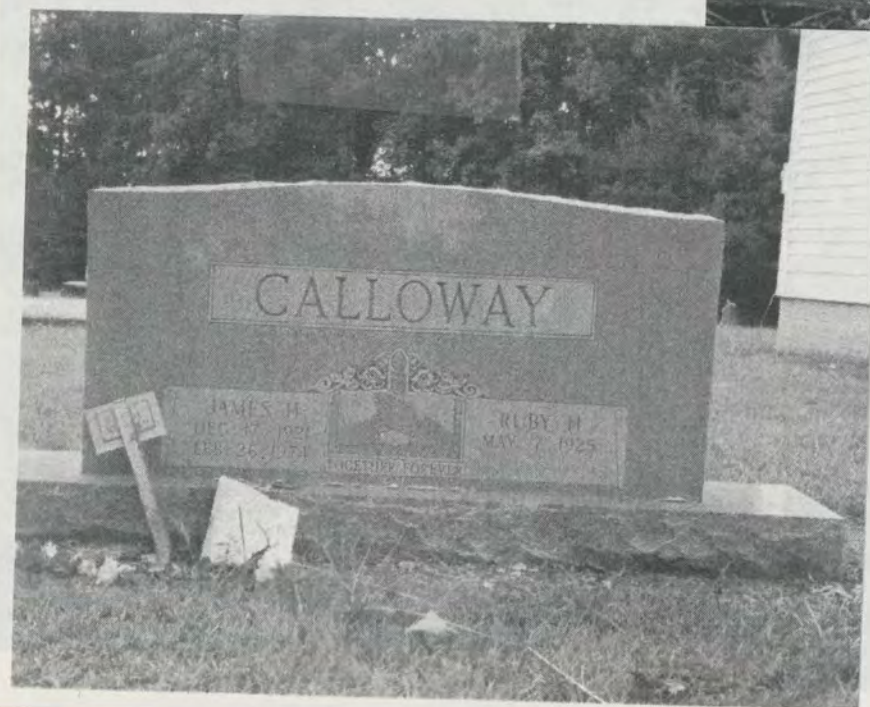
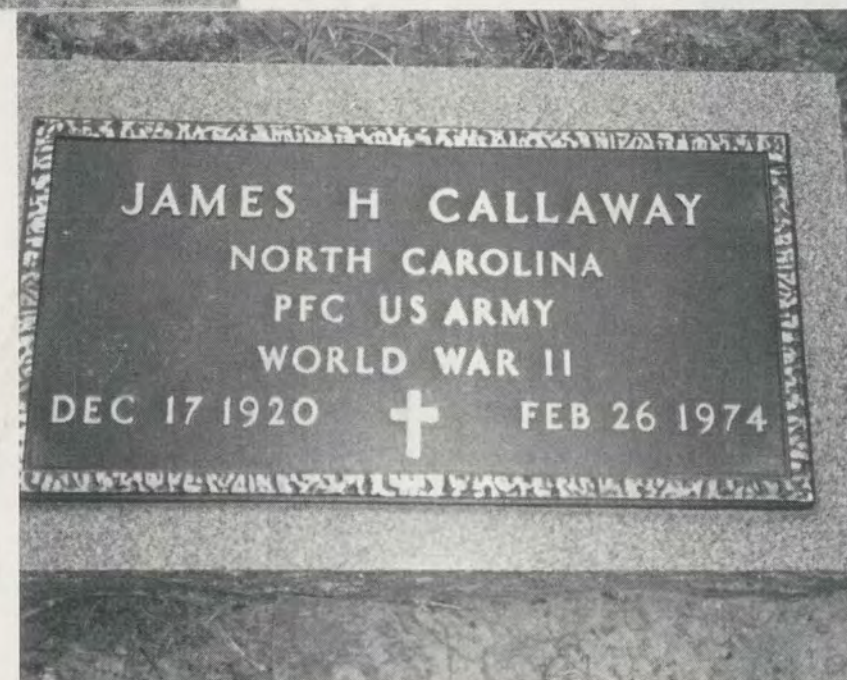
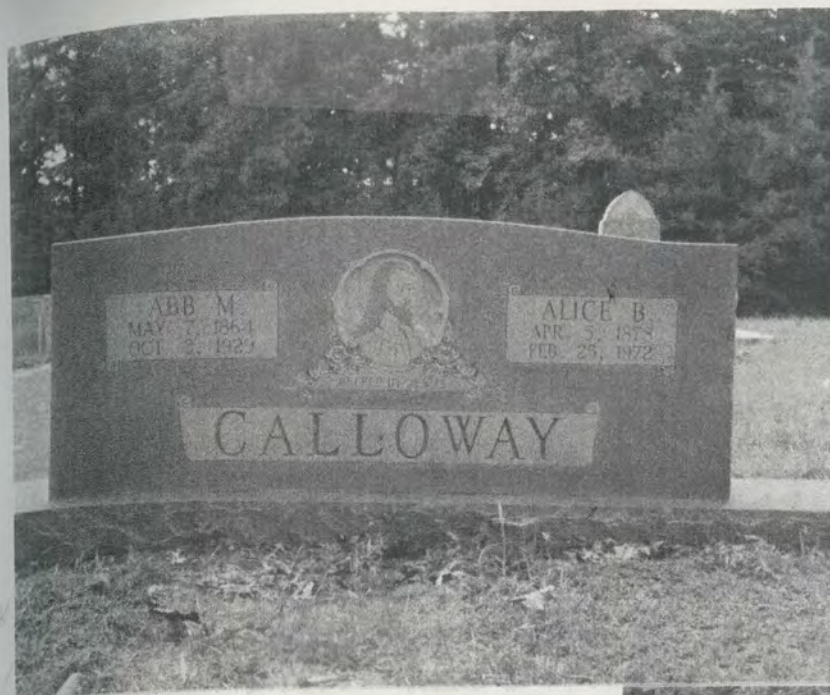
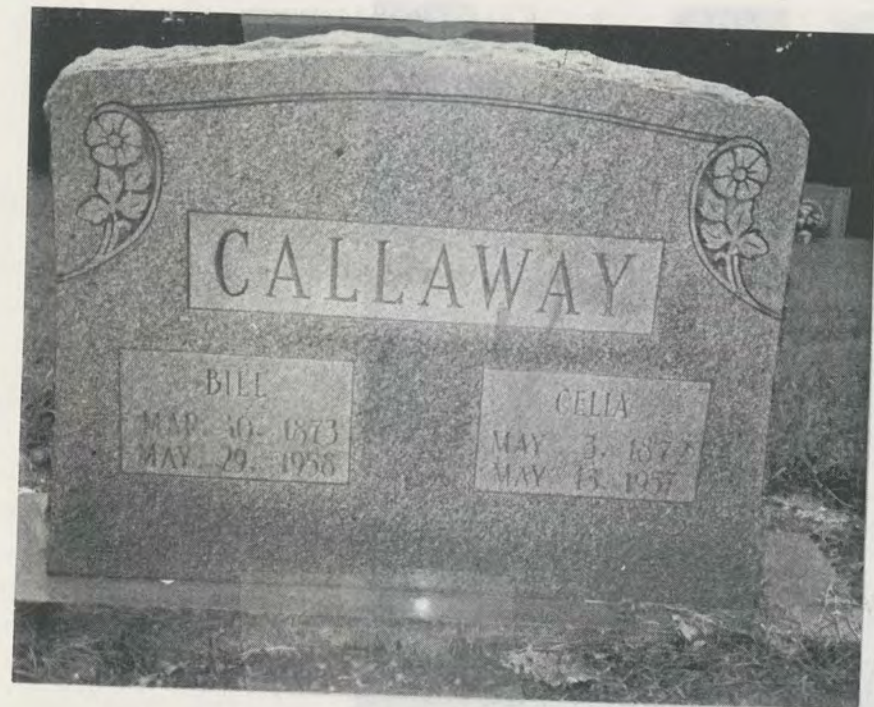

1986

In Memory

of

William Marvin Callaway

Jan. 8, 1900 July 8, 1986

86 Years 6 Months 0 Days

Services

Thursday

July 10, 1986 2:00 P.M.

Davis & Son Funeral Home Chapel

Clergymen

Rev. Joel Johnson
Rev. Jim Holbrook

Interment

Union Hill Cemetery

Survivors

Daughter
Mrs. Roy (Pauline) Gillespie
Rt. 1, Thurmond

Sons
Buddy Callaway
St. Petersburg Fla.
Howard Callaway
Norton Va.
R. W. (Sam) Callaway
Rt. 1, Thurmond

12 Grandchildren
10 Great Grandchildren

Brother
Robert Callaway
Rt. 1, Thurmond

Pallbearers

Leo Callaway David Crockett
Johnny Callaway Johnny White
Robert Brummitti Cliff Shell

DAVENPORT

Mrs. Sarah Emma McCraw Davenport, age 92, of 809 Old Toast Rd., Mt. Airy, N.C., widow of Mr. Joseph Glen Davenport, died Saturday afternoon, June 20, 1998 at Surry Community Nursing Center in Mt. Airy, N.C. Mrs. Davenport was born March 14, 1906 in Surry County, N.C. to the late Roscoe and Ardellia Calloway McCraw, was retired from Renfro Hosiery Mills and the oldest member of Calvary Baptist Church. She was a devoted wife, mother, grandmother, sister and friend. She was always a caring and loving person who put her family first. We know she goes to rest in a better place, but she will be missed. Surviving are two daughters and a son-in-law, Blanche Davis, of the home, Faye and Norris Jarrell, Mt. Airy, N.C., a son and daughter-in-law, Leonard and Elsie Davenport, Winston-Salem, N.C.; four grandchildren and spouses, Kay and Jimmy Rogers, Pilot Mountain, N.C., Gray and Judy Jarrell, Mt. Airy, N.C., Greg and Karen Davenport, Charlotte, N.C. and Amy Davenport, Surfside Beach, S.C.; five great grandchildren, two great great grandchildren; two sisters, Melba Shelton and Irene Doss, both of Mt. Airy. In addition to her husband and parents, Mrs. Davenport was preceded in death by a son, Jack Davenport, two sisters and three brothers. Funeral services will be held 11 a.m. Tuesday morning, June 23, 1998 at Moody Funeral Home Chapel of Mt. Airy conducted by Mr. Greg Davenport with burial to follow in Old Hollow Primitive Baptist Church Cemetery. The family will receive friends at Moody Funeral Home 7-9 P.M. Monday night where her body will remain until the hour of the service. Flowers will be accepted or memorials may be made to Calvary Baptist Church, 416 S. Franklin Rd., Mt. Airy, N.C. 27030.

CALLOWAY

Mr. Douglas Owen Calloway, 67, of 2625 S. Main St., Winston-Salem, died Monday, May 20, 1996, at Forsyth Memorial Hospital. He was born October 22, 1928 in Forsyth County to William Owen and Flora Hanks Calloway. Mr. Calloway was a member of Southside Baptist Church and a graduate of James A. Gray High School. He attended Mars Hill College and was a self-employed service station/convenience store operator. Surviving are two sisters, Deborah Johnson and husband, Kent, of Winston-Salem, Phyllis Wooten and husband, Charles Robert, of East Bend; three brothers, Allen G. Calloway and wife, Bettie, of Morehead City, William Rodney Calloway and wife, Gerry, and David W. Calloway, all of Winston-Salem; five nieces and nephews; four great nieces and great nephews. A graveside service will be at 11 a.m. Wednesday at Oaklawn Memorial Gardens by Dr. Gerald Smith. The family will receive friends from 7-9 p.m. Tuesday at Hayworth-Miller Silas Creek Chapel. Memorials may be made to southside Baptist Church Renovation Fund, 401 E. Sprague St., Winston-Salem, NC 27127

O'NEAL

DOBSON — Mrs. Lucille Combs (Cille) O'Neal, age 70, of Rt. 1, Dobson, N.C., husband of Rev. Sam O'Neal, died Saturday, July 27, 1996, at Guardian Care of Elkin in Elkin, N.C. Mrs. O'Neal was born in Surry County, N.C., March 12, 1926 to the late Earlie and Eva Weatherman Combs. She was a retired kindergarten teacher, having been educated at Elkin High School, Gardner Webb College and Southeastern Theological Seminary; was a member of the Fairview Baptist Church and a homemaker. Surviving are her husband, Rev. Sam O'Neal of the home; a son and daughter-in-law, Timothy Shawn and Shari O'Neal, Dobson, N.C.; two grandchildren, Kelli Ann O'Neal and Michael Shawn O'Neal, both of Dobson, N.C.; two sisters, Betty Holbrook, Statesville, N.C. and Frankie Philley, Winston-Salem, N.C.; two brothers, Leroy Combs, Elkin, N.C. and Richard Combs, Statesville, N.C. Funeral services will be held 2 p.m. Tuesday, July 30, 1996, at the Fairview Baptist Church conducted by Rev. Dan Merritt, Dr. Wilson Griffin, Mrs. Tomette Persky and Mrs. Linda Reece with burial to follow in the church cemetery. The family will receive friends at Moody Funeral Home of Dobson 7-9 p.m. Monday where her body will remain until carried to the church for the service. In lieu of flowers, memorials may be made to the Alzheimers Research Foundation, 836 Oak St., Suite 451, Winston-Salem, N.C. 27101 or to the Fairview Baptist Church Building Fund, c/o Don Adams, Rt. 3, Box 215, Dobson, NC 27017

CALLOWAY

RONDA — Mr. Thomas Shelby Calloway, 71, of Rt. 1, Ronda, died Wednesday, July 28, 1993 at his home. Funeral services will be held Friday 2 p.m. at Pleasant Grove Baptist Church in the Clingman community with the Rev. I.V. Couch officiating. The body will be placed in the church at 1:30 p.m. Burial will be in the church cemetery. Mr. Calloway was born in Wilkes County, July 25, 1922 to Thomas C. and Sarepta Pardue Calloway. He was a member of Pleasant Grove Baptist Church. He is survived by his wife, Florence Shew Calloway of the home; two daughters, Jeannie Decker and son-in-law, Kim Decker of Raleigh and Brenda Prevette of Winston-Salem; one son, Tommy Calloway and daughter-in-law, Tammy Calloway of Ronda; one sister, Margaret C. Key of Ronda; one brother, Bill Calloway of Ronda; six grandchildren. The family will receive at Reins-Sturdivant Funeral Home in North Wilkesboro from 7 until 9 p.m. Thursday night. Flowers will be accepted or memorials may be made to Pleasant Grove Baptist Church Cemetery Fund.

W-S JOURNAL 29 JUNE 93 THURS

CALLOWAY

RURAL HALL — Miss Louise V. Calloway, 78, of 6525 University Pkwy., died Sunday, August 22, 1993 at Forsyth Memorial Hospital after a brief illness. Ms. Calloway was born in Wilkes County on June 26, 1915, the daughter of Lonnie V. and Florida Zimmerman Calloway. Ms. Calloway was a member of the First Baptist Church of Rural Hall where she was in the TEL class, the Sanctuary Choir and the Women's Missionary Union. She had retired from Hanes Hosiery with 44 years of service. She was a member of the Rural Hall Senior Citizens Club. She is survived by her niece, Mrs. Nancy Calloway Blanchard of Winston-Salem; a grandniece, Mrs. Shannon Klewono of Kansas; a grandnephew, Michael Blanchard of Kansas; a sister-in-law, Mrs. Grace Calloway of Winston-Salem; a brother-in-law, A.J. Bennett of Rural Hall; special cousins, Mrs. Jennie Sapp of Winston-Salem and Ricky and Kelle Sapp of King, also surviving are a host of other cousins and friends. Funeral services will be conducted 2 p.m. Wednesday, August 25, 1993 at the First Baptist Church of Rural Hall. Rev. Russell Wimmer will officiate. Ms. Calloway will be placed in the church at 1:30 p.m. to lie in state. The family will receive friends from 7 to 9 p.m. Tuesday at Hayworth-Miller Rural Hall Chapel. Memorials may be made to First Baptist Church of Rural Hall, P.O. Box 387, Rural Hall, N.C. 27045.

Mrs. Sarah Calloway

Mrs. Sarah Frances Wilson Calloway, 62, of 309 North Field Drive, King, died Monday, June 25, in Stokes-Reynolds Memorial Hospital, Danbury. She was the widow of Roscoe E. Calloway.

Funeral services were held at 2 p.m. Thursday in the chapel of Cox-Needham Funeral Home in Pilot Mountain, conducted by the Rev. Joseph Joyce. Burial was in Pilot Mountain City Cemetery.

Born in Surry County, she was the daughter of George R. and Mallie McDaniel Wilson.

She was retired from the Hanes Corporation.

Surviving are one son, Bobby E. Calloway Sr. of Winston-Salem; four grandchildren; three sisters, Mrs. Edith Sheets and Mrs. Junior (Janie) Cummings, both of Pilot Mountain, and Mrs. Jim (Betty) Wall of Winston-Salem; and three brothers, Bishop Wilson of Pilot Mountain, Johnny J. Wilson of Harvey, Ill., and Aldene Wilson of Newport News, Va.

CALLOWAY

YADKINVILLE — Mr. Rufford Messer Calloway, 92, of Shacktown Rd., died early Sunday morning at his home. He was born Oct. 10, 1902 in Yadkin County to Silas Monroe and Ida Elizabeth Casstevens Calloway. He was a retired farmer and a member of Mitchells Chapel United Methodist Church. Mr. Calloway was preceded in death by his wife, Treva Michael Calloway in September 1994. Surviving are his children, Dr. Pauline F. Calloway, Buies Creek, N.C., Charles R. Calloway, Garner, N.C., James E. Calloway, Yadkinville, Allen G. Calloway, Statesville, Richard Calloway, Harmony, Clara Elizabeth Calloway, St. Petersburg, Fla.; four sisters, Ethel Casstevens, Ruby Whitaker, both of Winston-Salem, Dottie Brown, Yadkinville, Ruth Gregory, Berndille, Pa.; three brothers, Albert E. Calloway, Paul M. Calloway, both of Winston-Salem, Vance R. Calloway, Boonville; seven grandchildren; and six great grandchildren. He was also preceded in death by two sisters, Della Holcomb and Hazel Thompson, and two brothers, Thomas Calloway and Billy Calloway. Funeral services will be held 11 a.m. Tuesday at Gentry Family Chapel by Joe McCollum. Burial will follow in Yadkin Memorial Gardens. The family will receive friends from 7-9 p.m. Monday at Gentry Family Funeral Service, 4517 Little Mountain Rd., Jonesville. Memorials may be made to Yadkin County Rescue Squad, P.O. Box 1355, Yadkinville, N.C. 27055.

WINSTON-SALEM JOURNAL Monday, May 22, 1995

CALLOWAY

Mr. Grady David Calloway, 78, of Winston-Salem died Thursday evening at his home. He was born April 4, 1916 in Surry County to the late Arthur and Elizabeth Bowman Calloway. Mr. Calloway served in the U.S. Army during WWII, and was retired from Ziglar Distributing Company with 40 years service. He was a member of Midway United Methodist Church, and a charter member of Midway Lions Club. Surviving are his wife, Cleo Jones Calloway; two daughters, Mrs. Carolyn C. Sebastian of Richmond, Va., and Mrs. Kathy Taylor of Winston-Salem; two sons, Richard Calloway of Upstate New York and Charles Randy Calloway of Winston-Salem; nine grandchildren and two great-grandchildren. Funeral services will be held 3 p.m. Sunday at Midway United Methodist Church by Rev. Reece E. Cook Jr. and Rev. Hollis Youngblood. Burial will follow in the church cemetery. The family will receive friends from 7-9 p.m. Saturday at Hayworth-Miller Silas Creek Chapel.

WINSTON-SALEM JOURNAL Saturday, February 11, 1995

BRINTLE

MT. AIRY — Mrs. Rachel Calloway Brintle, 53, of 268 Siloam Rd., Mt. Airy, wife of Sam Brintle, died unexpectedly at her home on Thursday afternoon. Mrs. Brintle was born in Surry County on June 2, 1940 to the late Maynard Calloway and Lona Joyce Calloway and was a member of the White Plains Friends Meeting. Surviving are her husband, Sam Brintle of the home; two sons, David Brintle and wife, Debra Brintle of White Plains and Eric Brintle and fiancée, Carolyn Lin of Colorado Springs, Colo.; one grandchild, Chelsea Brintle of White Plains; her mother, Mrs. Lona Joyce Calloway of Mt. Airy; two sisters, Mrs. Mary Louise Martin and Mrs. Martha Davis, both of Mt. Airy; two brothers, Bill Calloway of Wilmington and Wade Calloway of Mt. Airy. Funeral services will be held Sunday 3 p.m. at the White Plains Friends Meeting with services conducted by Rev. Jimmy Reinhardt, Rev. Robert Blake and Rev. Quinton Madden with interment to follow in the church cemetery. Her body will remain at the Moody Funeral Home of Mt. Airy until the time to be taken to the church to lie in state 30 minutes prior to the funeral service. The Brintle family will receive friends on Saturday night from 7 to 9 at Moody Funeral Home of Mt. Airy. Flowers will be accepted or memorials may be made to the White Plains Friends Meeting, White Plains, N.C.

W.S. JOURNAL 20th 1993 SAT

Terry Calloway

WED APRIL 14 1982
RONDA — Funeral services for Terry Dalton Calloway, 61, Ronda, Rt. 2, will be held Thursday at 2 p.m. at Pleasant Grove Baptist Church by the Revs. Carl Elledge and Boyd Hopkins. Burial will be in the church cemetery. Mr. Calloway died Tuesday morning at his home after a long illness. He was born in Wilkes County, July 31, 1920, to Thomas and Seretta Pardue Calloway. He was an employee of Chatham Manufacturing Co., was a veteran of World War II, and a member of Pleasant Grove Baptist Church. Surviving are his wife, Mrs. Vernell Davis Calloway of the home; daughters, Brenda Kay Hamby, Yadkinville, Rt. 2, Mrs. Terry Lynn Norman of Elkin and Tammy Calloway of the home; sons, Rodney and Kenneth Calloway, Ronda, Rt. 2; four grandchildren; a sister, Margaret Key, Ronda, Rt. 2; and brothers, Shelby and Bill Calloway, both of Ronda, Rt. 2. The family will receive friends at Reins-Sturdivant Funeral Home in North Wilkesboro tonight from 7-9.

CALLAWAY

Mr. George Fletcher Callaway, 79, 1525 Woods Rd., Apt. 314, died Saturday night at Forsyth Memorial Hospital. Mr. Callaway was born November 23, 1915, in Mt. Airy to Samuel Fletcher and Mary Louise Broske Callaway. He had lived in Danville and Roanoke, VA for a number of years before moving to Winston-Salem in 1990. He was owner and operator of Callaway Sign Shop. He was a member of Trinity United Methodist Church in Roanoke and had served in the Army during World War II. Surviving are his wife, Mamie Watson Callaway of the home; two daughters, Mrs. Jerry (Betsy) Freeman of Pfafftown, Mrs. Robert (Mary Sue) Fellows of Winston-Salem; two granddaughters, Christa Mongero and Robin Mongero; one sister, Rebecca Sue Callaway, Mt. Airy; one brother, Charles L. and wife, Florence, Callaway of Milwaukee, WI; one sister-in-law, Harriet W. Porter, Winston-Salem. Graveside services will be held 11 a.m. Wednesday at Forsyth Memorial Park by Rev. Pat Heafner. The body is at Vogler's Reynolda Road Chapel.

WINSTON-SALEM JOURNAL Monday, July 17, 1995

HENDRIX

Mrs. Beverly DeBorde Hendrix, 40, of 53 Robinhood Circle, died early Sunday morning, Jan. 7, 1996 at Forsyth Memorial Hospital. She was born Nov. 11, 1955 in Elkin to James W. (Jim) and Sabrilla Dobbins DeBorde. She lived her early life in Elkin, graduated from Elkin High School in 1974 and later graduated from the UNC-G School of Nursing. Mrs. Hendrix is survived by her husband, Steven Craig Hendrix of the home; a special chosen daughter, Rebekah Kate Hendrix of the home; one sister, Becky Wilkerson of Lewisville; her mother and father of Elkin; and her paternal grandmother, Leota W. DeBorde of Elkin. Memorial service will be 6:30 p.m. Tuesday at Calvary Baptist Church by Dr. Gary Chapman. Private graveside service will be Wednesday at Forsyth Memorial Park. The family will receive friends at the church following the service. Memorials are requested to either Salem Pregnancy Support, 503 Thurston St., Winston-Salem, N.C. 27103; Calvary Baptist Church, 5000 Country Club Road, Winston-Salem, N.C. 27104; or to WBFJ-FM 89.3, 1249 Trade St., Winston-Salem, N.C. 27101. Vogler and Sons Reynolda Chapel is serving the Hendrix Family.

Callaway-Hash

Denise Rene Callaway and Timothy Andrew Hash, both of Greensboro, will be married July 13 at Tanglewood in Clemmons.



Ms. Callaway is the daughter of Frank and Diane Callaway of Seaford, Del. She graduated from UNC-Greensboro and is a teacher at Colfax Elementary in Guilford County.

Mr. Hash is the son of Larry and Gloria Hash of Winston-Salem. He is a graduate of the University of Tennessee and is the vice president of Northpoint Builders of Winston-Salem.

CALLOWAY

ELKIN — Mr. Carl Edward Calloway, 80, of 119 Graham Street, Elkin, N.C., passed away unexpectedly Friday morning, April 10, 1998, at Hugh Chatham Memorial Hospital in Elkin. Mr. Calloway was born January 6, 1918 in Forsyth County to the late James Robert Calloway and Alta Kiser Calloway. He was retired from Chatham Manufacturing Company and was a devoted member of the First Baptist Church of Elkin. Mr. Calloway served as a staff sergeant with the 7th Armored Division, known as the Lucky 7th, in World War II. The 7th Armored Division spearheaded for General George Patton's 3rd Army Division in liberating France in 1944. Later the 7th Armored participated in the Battle of the Bulge as a member of the U.S. First Armored Division. Mr. Calloway received several medals including the Bronze Star for participating in battles in Northern France, the Rhineland, Ardennes, and Central Europe. He received a plaque for his many years of dedicated service to the 7th Armored Division Association of the N.C. Tarheel Chapter. Those preceding him in death, in addition to his parents, is a brother, Jimmy Calloway. Surviving are his wife, Mrs. Eva Steelman Calloway; a daughter, Ms. Jane Rose Calloway of New Jersey; a sister, Mrs. Sarah (Josie) Calloway Melton of Jacksonville, Florida; also several nieces and nephews. Funeral services will be held at 3 p.m. Sunday at the First Baptist Church of Elkin by Dr. Bill Johnson and Rev. I.V. Couch. The body will be placed in the church at 2:30 p.m. with burial to follow at Crestwood Memorial Gardens at State Road. The family will receive friends from 7-8:30 p.m. Saturday at Johnson Funeral Home in Elkin. In lieu of flowers, memorials may be made to the First Baptist Church of Elkin.

CASSTEVENS

Mrs. Ethel Calloway Longworth Casstevens, 97, died Friday, May 8, 1998, at The Oaks at Forsyth. Mrs. Casstevens was born in Yadkin County on October 13, 1900, to Silas Monroe Calloway and Ida Casstevens Calloway. She was a member of Maple Springs United Methodist Church and a member of the Sharing Group at the church. She retired from Hanes Hosiery with 45 years of service. In addition to her parents, she was predeceased by four brothers, Ruford, Albert, Thomas and Billy Calloway and by two sisters, Hazel Thomason and Della Holcomb. Mrs. Casstevens is survived by one daughter, Faye Shamel of Winston-Salem; one granddaughter, Carol Shamel Williams of Clemmons; two grandsons, Don E. Shamel and D. Kent Shamel, both of Winston-Salem; two great-grandchildren, Christina and Don E. Shamel, Jr.; two brothers, Vance Calloway of Boonville, N.C. and Paul Calloway of Winston-Salem; three sisters, Dollie Brown of Yadkinville, N.C., Ruby Whitaker and Ruth Gregory, both of Winston-Salem; and a special friend, Pauline Stephens. A graveside service will be held at 2 p.m. Monday, May 11, at Forsyth Memorial Park by Rev. Robert Scott. The family will receive friends from 7-9 p.m. Sunday at Vogler & Sons Reynolda Chapel. Memorials may be made to Maple Springs United Methodist Church, 2569 Reynolda Road, Winston-Salem, N.C. 27106.

CALLOWAY

KING — Mr. Roger Ticey Calloway, 96, of Rt. 7, Calloway Road died April 4, 1996 at Village Care Nursing Home in King. He was born June 14, 1899 in Stokes County to Ticey Foy and Betty Elizabeth Whirley Calloway. He was a retired dairyman and farmer, and was a member of Trinity United Methodist Church in King. He served as chairman for the Stokes County Soil and Water Conservation for 42 years. In 1921, he married Flora Lee Kirby, who preceded him in death in 1977. He was also preceded in death by two sons, Franklin Delano Calloway, in 1982, and Edwin Foy Calloway, in 1987; and one grandson, Frankie Calloway, in 1983. Surviving are three daughters, Mrs. Rogene Love, Mrs. Faye Hudgins and husband Hudge, and Mrs. Carolyn Boles and husband Bubber; three sons, Harold Calloway and wife Nancy, Gray Calloway and wife Joan, and Douglas Calloway and wife Margie, all of King; 24 grandchildren; 41 great-grandchildren; and one great-great-grandson. Funeral service will be held at 3 p.m. Sunday, April 7 at Trinity United Methodist Church with Rev. Mike Collins and Rev. Larry Bumgarner officiating. The body will be placed in the church 30 minutes prior to the service. Burial will follow in the church cemetery. The body will be taken at 4 p.m. today to Trinity United Methodist Church, where the family will receive friends 7-9 p.m. today. At other times, the family may be contacted at the home of a son, Harold Calloway, on Trinity Church Road in King. Memorials may be made to Trinity United Methodist Church, Multi-Purpose Building Fund, P.O. Box 523, King, N.C. 27021. Slate Funeral Home in King is in charge of the arrangements.