

DESCENDANCY CHART

2 Sep 2003 14 GENERATIONS - 1479 PEOPLE

Page 1

```

=====
1-- Edward RIGGS Sr.-644 (1590-1672)
   sp-Elizabeth HOLMES-645 ( -1635)
      2-- Edward Jr. RIGGS Sergeant-639 (1614-1668)
         sp-Elizabeth ROOSA (SIC)-640
            3-- Edward RIGGS III-625 (1636)
               sp-Mary MUNN-626
                  4-- Anna RIGGS-627 (1662)
                     4-- James RIGGS-628 (1664)
                     4-- Martha RIGGS-632 (1667)
                     4-- Mary RIGGS-629 (1668)
                     4-- Edward RIGGS IV-630 (1669)
                     4-- Joseph RIGGS-631 (1675)
                     4-- Elizabeth RIGGS-633 (1678)
                     4-- Samuel RIGGS Sr.-617 (1681)
                        sp-Keziah BALDWIN-12992
                           5-- Edward RIGGS-618
                              5-- Timothy RIGGS-619 (1723-1805)
                                 sp-Sarah DUNHAM-622
                                    6-- William RIGGS-659
                                       6-- Zadock RIGGS-660
                                          6-- Sarah RIGGS-661
                                             6-- Silas RIGGS-662
                                                6-- Daniel RIGGS-663
                                                   6-- Timothy RIGGS-664
                                                      6-- Samuel RIGGS-665
                                                         6-- Reuben RIGGS-666
                                                            6-- Jacob RIGGS-667
                                                               6-- Hannah RIGGS-668
                                                                  6-- Israel RIGGS-669
                                                                     6-- David RIGGS-670 (1749)
                                                                        sp-Miriam WRIGHT-673
                                                                           7-- Zadock RIGGS-6835 (1753-1795)
                                                                              sp-Nancy FLEMING-671
                                                                                 8-- Elizabeth RIGGS-6836
                                                                                    8-- Jane RIGGS-6837
                                                                                       8-- Martha RIGGS-6838
                                                                                          8-- Miriam RIGGS-6839
                                                                                             8-- Joel RIGGS-6840
                                                                                                8-- Daniel M. RIGGS-6841
                                                                                                   8-- James RIGGS-6842
                                                                                                      7-- Hezekiah Wright RIGGS-6645
                                                                                                         7-- Gideon Wright RIGGS-6644
                                                                                                            5-- Samuel RIGGS Jr. Dr.-215 (1728-1798)
                                                                                                               sp-Elizabeth THOMPkins-216 ( -1821)
                                                                                                                  6-- Silas RIGGS-603 (1752-1835)
                                                                                                                     6-- Zadock RIGGS Sr.-604 (1754-1846)
                                                                                                                        sp-Sarah SCOTT-611 (1755-1846)
                                                                                                                           7-- Scott RIGGS-1137 (1779)
                                                                                                                              7-- Hannah RIGGS-1138
                                                                                                                                 7-- Mary RIGGS-1139 (1781-1850)
                                                                                                                                    7-- Samuel RIGGS-1140 (1785-1850)
                                                                                                                                       sp-Deborah CAMPBELL-13031
                                                                                                                                           8-- Sarah S. RIGGS-13032
                                                                                                                                                8-- Mary Campbell RIGGS-13033 (1815)
                                                                                                       sp-David LEACH-672
                                                                                                          9-- Mary Ellen LEACH-6844 (1834-1909)
=====

```

DESCENDANCY CHART

2 Sep 2003

Page 2

=====

sp-William Harrison CHAPPELL-13045 (1827-1911)
 10--David Harrison CHAPPELL Dr.-13046 (1854-1929)
 10--Mary Eliza CHAPPELL-13047 (1856-1944)
 10--William Alexander "Bill" CHAPPELL-13048 (1858-1938)
 10--Luella CHAPPELL-13049 (1860-1884)
 10--Sarah Ann "Sadie" CHAPPELL-13050 (1862-1951)
 10--James Hamiltin M. CHAPPELL-13051 (1864-1892)
 10--Elizabeth Jane CHAPPELL-13052 (1867-1912)
 10--Charles Darwin CHAPPELL-13053 (1869-1935)
 10--John Edward CHAPPELL-13054 (1873-1939)
 sp-Clara Belle BROKAW-13055
 11--Benjamin Edward CHAPPELL Sr.-13056 (1895-1925)
 sp-Maude E. CLAPP-13062 (-1920)
 12--Benjamin Edward CHAPPELL Jr.-13063 (1920)
 sp-Dorothy Hope ROGERS-13064
 12--James Ronald "Jim" CHAPPELL-13065 (1925)
 11--John Ronald "Ron" CHAPPELL-13057 (1906)
 sp-(Bertha) Florence "Johnnie" JUNKIN-13058 (1887-1977)
 11--(Frances) Joy CHAPPELL-13059 (1919-1993)
 11--(Margaret) Grace CHAPPELL-13060 (1925)
 11--Florence May CHAPPELL-13061 (1930)
 9-- William Alexander LEACH-6843 (1836)
 sp-Nancy MAYS-6834
 10--Sally Willard LEACH-4388
 10--Douglas LEACH-13044
 8-- Deborah C. RIGGS-13034 (1821-1873)
 sp-Nancy nee Reed ROLLERSON-13035 (-1847)
 8-- Joseph Rollerson RIGGS-13036 (1827-1912)
 8-- Benjamin S. RIGGS-13037 (1829-1915)
 8-- Elizabeth RIGGS-13038 (1831)
 8-- William Givens RIGGS-13039 (1854-1916)
 sp-Nancy DOLLINS-13040
 8-- Silas T. RIGGS-13041 (1838-1908)
 8-- Zadock RIGGS-13042 (1840)
 8-- Phebe Ann RIGGS-13043 (1842-1891)
 7-- Zadock RIGGS Jr.-1141 (1790-1875)
 sp-Mary "Polly" MOORE-13011 (1791-1833)
 8-- Samuel RIGGS-13012
 8-- James S. RIGGS-13013
 8-- Elizabeth RIGGS-13014
 8-- Hannah RIGGS-13015
 8-- Sarah RIGGS-13016
 8-- Silas T. RIGGS-13017
 8-- Zadock A. RIGGS-13018
 8-- Martha RIGGS-13019
 8-- Polly RIGGS-13020
 sp-Elizabeth Ann SIMMS-13021 (1816-1884)
 8-- William H. H. RIGGS-13022
 8-- Turner Smith RIGGS-13023
 8-- Amanda RIGGS-13024
 8-- Ann Eliza RIGGS-13025
 8-- Margaret F. RIGGS-13026
 8-- Nettie RIGGS-13027
 8-- Shelton RIGGS-13028
 8-- Florence RIGGS-13029
 8-- Joseph W. RIGGS-13030

=====

DESCENDANCY CHART

2 Sep 2003

Page 3

```

=====
7-- James RIGGS-12993 (1793)
7-- Silas RIGGS-1142 (1797-1844)
sp-Sarah HICKS-12994 (1800-1884)
8-- James S. RIGGS-12995 (1819-1884)
  sp-Paulina BAKER-638
    9-- Silas RIGGS-637
    9-- Katherine RIGGS-636
    9-- Dink RIGGS-635
    9-- Caroline RIGGS-656
    9-- Eliza RIGGS-655
    9-- Nannie RIGGS-654
    9-- Gabriella RIGGS-653
    9-- Eugene RIGGS-652
    9-- Green RIGGS-651
8-- Absalon H. RIGGS-12996 (1821)
  sp-Caroline ROWLAND-650
    9-- Silas RIGGS-4527
    9-- Bennett RIGGS-4522 (1850-1917)
      sp-Cordelia Alice DUNCAN-4519
        10--Oscar D. RIGGS-4518
        10--Oma C. RIGGS-689
        10--Lora E. RIGGS-688
        10--Otis RIGGS-13066
        10--Sarah RIGGS-13067
        10--Samuel RIGGS-13068
        10--Helen RIGGS-13069
    9-- Paul RIGGS-4521
    9-- Nannie RIGGS-4520
8-- William Warren RIGGS-12997 (1822-1899)
  sp-Caroline FITZGERALD-13070 (1829-1879)
    9-- Will RIGGS-13071
    9-- A. B. RIGGS-13072
    9-- Isom RIGGS-13073
    9-- Matt RIGGS-13074
    9-- Slias RIGGS-13075
    9-- John RIGGS-13076
    9-- Zed RIGGS-13077
    9-- Sam RIGGS-13078
8-- Zadock Tompkins RIGGS-12998 (1824-1901)
  sp-Susan Adaline SEYMORE-13079 (1830-1909)
    9-- Brutus RIGGS-13080 (1850-1934)
      sp-Lucy BARKER-13117 (1854-1885)
        10--Omer RIGGS-13118 (1879-1954)
        10--Ella RIGGS-13119 (1885-1959)
      sp-Lizzie HYDSON-13120
        10--John H. RIGGS-13121 (1899-1954)
        10--Lucille Inez RIGGS-13122 (1901-1924)
    9-- Silas RIGGS-13081 (1842-1857)
    9-- Emma RIGGS-13082 (1854-1931)
    9-- Joseph RIGGS-13083 (1858-1920)
    9-- Will RIGGS-13084 (1860-1865)
    9-- Laura Ann RIGGS-13085
    9-- John RIGGS-13086 (1866-1885)
8-- Sarah S. RIGGS-12999 (1825-1840)
8-- Elizabeth D. RIGGS-13000 (1827-1857)
  sp-William GREEN-13087
=====

```

DESCENDANCY CHART

2 Sep 2003

Page 4

```

=====
          9-- Ellen GREEN-13088
          9-- Walter GREEN-13089
          9-- Luther GREEN-13090 (1851-1931)
          9-- Silas GREEN-13091
      8-- John W. RIGGS-13001 (1825-1906)
      sp-Adaline ROWLAND-13092 (1836-1905)
          9-- Julia Eliza RIGGS-13093 (1852-1873)
          9-- Laura Brown RIGGS-13094 (1855-1865)
          9-- Nannie RIGGS-13095 (1858-1939)
          9-- Hattie RIGGS-13096 (1860-1883)
          9-- James Samuel RIGGS-13097 (1862-1864)
          9-- John Robert RIGGS-13098 (1864-1907)
          9-- Addie Brown RIGGS-13099 (1867-1923)
          9-- Claud Orton RIGGS-13100 (1870-1936)
      8-- Eliza RIGGS-13002 (1829-1859)
      8-- Hannah G. RIGGS-13003 (1831-1907)
      8-- Polly RIGGS-13004 (1833-1912)
      8-- Young E. H. RIGGS-13005 (1834)
      sp-Sarah DAVENPORT-13101
          9-- Nora RIGGS-13102 ( -1920)
          9-- Silas RIGGS-13103
          9-- Ewen RIGGS-13104
          9-- Rufus (twin) RIGGS-13105
          9-- Otis (twin) RIGGS-13106
          9-- Zora RIGGS-13107
          9-- Bertha RIGGS-13108
          9-- Will RIGGS-13109
          9-- George W. RIGGS-13110 ( -1862)
          9-- Joella RIGGS-13111 ( -1875)
          9-- James RIGGS-13112 (1869-1869)
          9-- Louella RIGGS-13113 (1872-1875)
          9-- Letha RIGGS-13114
          9-- Liza RIGGS-13115
          9-- Milton Davenport RIGGS-13116 (1878)
      8-- Samuel C. S. RIGGS-13006 (1846)
      8-- Susan RIGGS-13007 (1838)
      8-- Alexander C. RIGGS-13008 (1840-1840)
      8-- Sarah S. RIGGS-13009 (1842)
      8-- Laura B. RIGGS-13010
      6-- Mary "Polly" RIGGS-608 (1764-1813)
      sp-Ezekiel WILMOUTH-614 (1764-1842)
          7-- Sarah WILMOTH-675 (1784)
          7-- Nancy WILMOTH-676 (1786)
          7-- Elizabeth "Betsy" WILMOTH-677 (1789-1840)
      sp-Thomas SNOW-683 ( -1843)
          7-- Stephen WILMOTH-678 (1793-1861)
      sp-Elizabeth SNOW-684
          8-- Rebecca WILMOTH-10831 (1829-1866)
      sp-James "Jim" TATE-10834 (1822-1880)
          9-- Mary Ellen TATE-10835 (1846-1914)
          9-- Malissa Jane TATE-10836 (1847-1920)
          9-- Martha E. TATE-10837 (1848-1874)
          9-- Charles William TATE-10838 (1854-1884)
          9-- Thomad D. TATE-10839 (1857-1919)
          9-- Joseph S. TATE-10840 (1858)
          9-- Polly TATE-10841 (1862)
=====

```

DESCENDANCY CHART

2 Sep 2003

Page 5

7-- Chloe WILMOTH-679 (1795-1868)
sp-Revel SNOW-685
8-- James W. "Lacy" SNOW-2223 (1821-1907)
8-- Simpson Westburry "Sim" SNOW-2222 (1825-1907)
7-- Lott A. WILMOTH-680 (1797-1879)
sp-Lucinda SNOW-686 (-1822)
sp-Martha Frances "Fanny" POTTER-687
8-- Tyson WILMOTH-2268
sp-Sarah SNOW-2275
9-- Tyson WILMOTH-2276
9-- Marion WILMOTH-2277
8-- Lucinda WILMOTH-2272 (1827)
8-- Calvin WILMOTH-2269 (1828)
sp-Sallie HARRIS-2278
9-- Monroe WILMOTH-2279
sp-Roberta Ellen STOCKER-2365
9-- Toby WILMOTH-2280
sp-Sally SPICER-2366
9-- Tyson "Tice" WILMOTH-2281
sp-Susan Catherine CAUDLE-2367
10--Huston WILMOTH-2368 (1891)
sp-Lelia ROYAL-2375
10--Baily WILMOTH-2369
sp-Mamie PARDUE-2376
10--Hobert WILMOTH-2370
10--Kermit P. WILMOTH-2371 (1910-1978)
10--Garney WILMOTH-2372
sp-Edith KING-2377
10--Pearl WILMOTH-2373
sp-Thomas J. MOODY-2378
10--Mamie WILMOTH-2374
sp-LYONS-2379
9-- John WILMOTH-2282
sp-Jane FRANKLIN-2380
9-- James F. WILMOTH-2283
sp-Mary Ellen HARRIS-2324
10--Kelly Huston WILMOTH-2325 (1881)
10--James Calvin WILMOTH-2326 (1892)
10--Eugene WILMOTH-2327
10--Mary WILMOTH-2328
10--Hallie WILMOTH-2329
10--Majorie WILMOTH-2330 (1899)
9-- Richard Haywood "Dick" WILMOTH-2284
8-- Ruffin WILMOTH-2270
8-- Richard "Dick" WILMOTH-2271
9-- Robert WILMOTH-2285
sp-Plutina COCKERHAM-2342
10--Etta WILMOTH-2343 (1879)
sp-John WILMOTH-2290 (1866)
10--Elizabeth Myrtle WILMOTH-2344 (1882)
sp-W. L. PARKS-2353
10--Betty Florence WILMOTH-2345 (1884)
sp-C. A. PARKS-2354
10--Mary Mamie WILMOTH-2346 (1888)
sp-R. E. BEAN-2355
10--Bertie Plutina WILMOTH-2351 (1892)

DESCENDANCY CHART

2 Sep 2003

Page 6

```

=====
      sp-L. F. HICKS-2356
      10--Pfohla WILMOTH-2347 (1893)
      sp-Nell BENNETT-2357
          11--Pofhla WILMOTH Jr.-2358 (1927)
      10--Robert Lonnie WILMOTH-2348 (1895)
      sp-Gladys REICH-2359
          11--Robert Wiley WILMOTH-2360 (1928)
      10--Richard Grady WILMOTH-6643 (1897)
      10--Elsie WILMOTH-2349 (1900-1919)
      10--Raymond P. WILMOTH-2350 (1903)
8-- Stephen WILMOTH-2267 (1834-1908)
sp-Mary Jane LAST-2287
  9-- Ruffin WILMOTH-2288 (1860)
  9-- William M. WILMOTH-2289 (1862)
    sp-Trice MELTON-2293
      10--Lelia WILMOTH-2294
      10--Polly WILMOTH-2295
      10--Kearney WILMOTH-2296
      sp-Hattie HAYES-2297
    sp-Ann THOMPSON-2298
      10--Bertha WILMOTH-2299
      10--Herbert WILMOTH-2300
      10--Edna WILMOTH-2301
      10--George WILMOTH-2302
      10--Ray WILMOTH-2303
      10--Martha WILMOTH-2304
  9-- John WILMOTH-2290 (1866)
    sp-Linda NIXON-2305
    sp-Etta WILMOTH-2343 (1879)
      *** SEE PAGE 5 FOR CHILDREN ***
  9-- Richard WILMOTH-2291 (1867)
      10--Aquilla WILMOTH-2307
      sp-Bertha SIDDON-2314
      10--Belva WILMOTH-2308
      10--Gert WILMOTH-2309
      sp-SIDDON-2316
      10--Arch WILMOTH-2310
      sp-Verta LONG-2315
      10--Ester WILMOTH-2311
      10--Rufus WILMOTH-2312
      10--Icie WILMOTH-2313
  9-- Albert "Bird" WILMOTH-2292 (1879)
    sp-Mary CHILDREES-2317
      10--Nellie WILMOTH-2318
      sp-CHILDREES-2361
      10--Ellen WILMOTH-2319
      sp-George DUNLOP-2362
      10--Early WILMOTH-2320
      sp-Bessie WOOD-2363
      10--Colonel WILMOTH-2321
      10--Joseph WILMOTH-2322
      sp-Bell MARTIN-2364
      10--Jack WILMOTH-2323
8-- Mary WILMOTH-2273 (1836)
8-- Sallie WILMOTH-2274
  sp-HARRIS Esquire-2286
=====

```

DESCENDANCY CHART

2 Sep 2003

Page 7

```

=====
7-- William WILMOTH-681 (1799)
7-- Temperance "Tempy" WILMOTH-682 (1802-1878)
  sp-Joseph Pearson WHITE-690
    8-- Elizabeth WHITE-9519 (1831-1876)
      sp-Robert J. "Miller Bob" WHITE-9511 (1828-1907)
        9-- Richard Pearson "Dick" WHITE-9521 (1852-1921)
        9-- Eliza Jane "Jennie" WHITE-3714 (1854-1921)
          sp-Henry Poindexter "Deck" BRAY-3709 (1853-1930)
            10--Daisy BRAY-3715
            10--Huldah BRAY-3716
            10--Martha BRAY-3717
            10--Kate BRAY-3718
            10--Jim BRAY-3719
          9-- John Welcome WHITE-9522 (1860-1932)
          9-- Frances WHITE-9523 (1863)
          9-- Barsheba Ann "Sheba" WHITE-9524 (1865-1938)
          9-- Sarah Elizabeth "Sis" WHITE-9525 (1868-1921)
          9-- unnamed WHITE-9526 (1870-1870)
          9-- Tempy WHITE-9527 (1871)
          9-- Nancy A. WHITE-9528 (1783)
        8-- Sarah "Sallie" WHITE-9520 (1844-1913)
          sp-John Welcome WHITE-3311 (1835)
            9-- Alice P. WHITE-9534 (1861-1929)
6-- Abigail RIGGS-610 (1794-1822)
  sp-Obediah SNOW-616 (1766-1823)
    7-- Larkin SNOW-691 (1785-1875)
    7-- Tabitha "Tabby" SNOW-692 (1787-1822)
    7-- Judah SNOW-693 (1790)
    7-- Levi R. SNOW-694 (1792-1869)
    7-- Mourning SNOW-695 (1795-1883)
    7-- Henry SNOW-696 (1797)
    7-- Margaret SNOW-697 (1800-1875)
  sp-Christley WILLEY-703
    8-- Wiley WILLEY-1431 (1828-1902)
      sp-Charity COCKERHAM-1424 (1828-1914)
        9-- Nancy Emmaline WILLEY-1078 (1849-1940)
          sp-William M. "Billy" COCKERHAM-801 (1835-1915)
            10--Fannie Jane COCKERHAM-1482 (1868-1941)
              sp-Daniel Webster KENNEDY-1480 (1855-1932)
            10--Charity Elizabeth COCKERHAM-1551 (1869-1951)
              sp-Alexander F. "Sandy" DODSON-1561
                11--Sarah Sallie DODSON-9420 (1886-1944)
                  sp-Cleveland Scales "Cleve" DOBBINS-9417 (1884-1934)
                    12--Joseph Sheppard DOBBINS-9426 (1909-1985)
                    12--Mary DOBBINS-9427 (1912-1994)
                    12--Thomas Woodrow DOBBINS-9428 (1914-1915)
                    12--Grover Cleatus DOBBINS-9429 (1917-1994)
                    12--James Ernest "Jim" DOBBINS-9430 (1919)
                    12--Dora Mable DOBBINS-9431 (1921)
                    12--Stephen Glenn DOBBINS-9432 (1924-1993)
                    12--Mattie Sue DOBBINS-9433 (1931-1933)
                10--Jesse Woodson COCKERHAM-1552 (1870-1953)
                10--Nancy Etta COCKERHAM-1553 (1874-1961)
                  sp-Ham Dalton ANTHONY-1563 (1877-1949)
                    11--Ruby Coy ANTHONY-9442 (1904)
                    10--Malinda Clyde COCKERHAM-1554 (1875-1950)
=====

```

DESCENDANCY CHART

2 Sep 2003

Page 8

10--Mary Lou Ada COCKERHAM-1555 (1877-1962)
 10--Avary Vance COCKERHAM-1556 (1879-1912)
 10--unnamed infant-1557 (1882)
 10--Wiley Everette COCKERHAM-1558 (1882-1952)
 sp-Lela Estelle TUCKER-1567 (1891-1967)
 11--Wilma Ettice COCKERHAM-1169 (1907)
 11--Hettie Verona COCKERHAM-1168 (1910)
 11--Claude Edward COCKERHAM-1167 (1912)
 11--Sophia Oleta Dell COCKERHAM-1166 (1918)
 11--Paulia Tucker COCKERHAM-1046 (1929)
 10--Clara Lela COCKERHAM-1559 (1886-1971)
 sp-Jethro R. WELBORN-2723 (1881-1920)
 9-- Mary Elizabeth WILLEY-1433 (1851)
 sp-"Squire" HANES-1446
 9-- Margaret Jane WILLEY-1434 (1855)
 sp-David Willey HAYNES-1447
 9-- John W. WILLEY-1435 (1857-1887)
 9-- Frances Sarah WILLEY-1436 (1860-1908)
 sp-George W. RAY-1448
 9-- Columbus WILLEY-1438 (1864)
 9-- Hue Bromlet WILLEY-1439 (1865-1957)
 sp-Mary Emma WILMOTH-1450
 9-- Sophia M. WILLEY-1437 (1869-1934)
 sp-Lowery HANES-1449
 9-- Martha Lena WILLEY-1440 (1869-1948)
 sp-William Samuel DOCKERY MD-1451
 7-- Jane "Jincy" SNOW-700 (1805)
 7-- Obediah L. SNOW-698 (1809-1859)
 6-- Lott RIGGS-209 (1750-1813)
 sp-Margaret "Peggy" ROSS-210 (1774-1835)
 7-- Rebecca RIGGS-2918 (1793)
 7-- Sarah "Sally" RIGGS-588 (1797)
 7-- Mary Lydia "Polly" RIGGS-134 (1794-1860)
 sp-Tyry(Tyre) Rabun GILLESPIE-133 (1788-1870)
 8-- Levi GILLESPIE-412 (1820-1854)
 sp-Mary BRYAN-895 (1823-1854)
 9-- Letitia GILLESPIE-5133 (1843-1880)
 sp-Alexander S. HUMPHREYS-5100
 10--Tyre HUMPHREYS-5099
 10--Gideon HUMPHREYS-5098
 10--Wilson HUMPHRIES-5097
 10--James HUMPHREYS-5095
 9-- Tyre GILLESPIE-5121 (1844-1874)
 9-- Gideon Bryan "Gid" GILLESPIE (twin)-3015 (1848-1925)
 sp-Julina GOLDING-12967 (1852-1900)
 10--Mary Jane "Mollie" GILLESPIE-12968 (1871-1952)
 sp-Levi Monroe FENDER-501 (1866-1935)
 11--Gideon Lester FENDER-500 (1890)
 11--Sarah E. FENDER-495 (1895-1897)
 11--William Ford FENDER-499 (1899)
 10--Alice GILLESPIE-12969 (1875)
 10--Columbus Wilson GILLESPIE-12970 (1880)
 9-- Wilson Wesley "Wid/Wick" GILLESPIE (twin)-3016 (1848-1922)
 sp-Olevia Jane NAYLOR-5096 (1853-1940)
 10--Andrew Clifton GILLESPIE-5092 (1876-1949)
 sp-Susan Amanda HIGGINS-6252 (1882-1904)

DESCENDANCY CHART

2 Sep 2003

Page 9

11--Ernest Lance GILLESPIE-6251 (1903-1973)
 sp-Faye Collins MC MILLIAN-6214 (1902-2000)
 12--Faye Ernestine "Tenny" GILLESPIE-6176 (1927)
 11--Amanda Ophelia GILLESPIE-6250 (1907)
 10--Tyre W. GILLESPIE-5091 (1880-1966)
 sp-Olivia J. WOODRUFF-6223 (1885-1979)
 11--Moses Herbert GILLESPIE-6222 (1905-1975)
 11--Howard C. GILLESPIE-6215 (1913-1956)
 9-- Sarah GILLESPIE-5120 (1846)
 9-- Martha GILLESPIE-5119 (1847)
 9-- James "Jim" GILLESPIE-5109 (1851-1910)
 sp-Frances C. "Fannie" HARRIS-5087 (1853-1884)
 10--Christopher Henry GILLESPIE-5086 (1875-1954)
 sp-Estelle BAUGESS-707 (1883)
 11--Alberta GILLESPIE-706 (1901)
 11--Chauncey GILLESPIE-498 (1903)
 11--James GILLESPIE-12982 (1910)
 11--Mildred GILLESPIE-12983 (1919)
 10--Quincy Gideon GILLESPIE-5076 (1877-1902)
 10--Caroline Victoria "Carrie" GILLESPIE-5062 (1878-1905)
 10--Everett Wheller GILLESPIE-5083 (1880-1964)
 sp-Emma Christina W. KALTOFEN-12984 (1887-1958)
 11--Mary L. GILLESPIE-12985
 11--Faye E. GILLESPIE-12986
 11--Flora Louise GILLESPIE-12987
 11--Margaret Beth GILLESPIE-12988
 11--Barbara Catherine GILLESPIE-12989
 11--Dorothy Nell GILLESPIE-12990
 11--Frank Henning GILLESPIE-12991
 10--Elizabeth GILLESPIE-5063
 sp-Nancy "Nannie" BREWER-5075
 10--Emma Eula GILLESPIE-12971 (1889)
 9-- Samuel Andrew GILLESPIE-5108 (1852)
 9-- Levi "Lee" GILLESPIE-3017 (1854-1931)
 sp-Mary Jane Williams BRYAN "Mollie"-12972 (1856-1930)
 10--Shadwick Wilson "Wick" GILLESPIE-12973 (1873-1948)
 sp-Elizabeth Lavern "Bessie" RESLER-13150 (1880-1965)
 11--Cheslah "Chella" GILLESPIE-13151 (1903-1903)
 11--Archie Roy GILLESPIE-13152 (1906-1969)
 sp-Alice H. KRUSE-13195 (1906-1997)
 12--Archie Delmar GILLESPIE-13196 (1926)
 12--Marvella Alberta GILLESPIE-13197 (1928)
 12--Darlene Elva GILLESPIE-13198 (1930)
 12--Myron Norton GILLESPIE-13199 (1933-1974)
 sp-Donna Mae WORPLE-13268 (1933)
 13--Terrie Lee GILLESPIE-13269 (1956)
 13--Vickie Kay GILLESPIE-13270 (1957)
 12--Robert Norman GILLESPIE-13200 (1933-1982)
 13--Robert Norman GILLESPIE-13271 (1956)
 13--Jeffery GILLESPIE-13272 (1958)
 13--Bradley Norman GILLESPIE-13273 (1959-1983)
 13--Pamela GILLESPIE-13274 (1961)
 13--Michelle GILLESPIE-13275 (1962)
 13--J. R. GILLESPIE-13276
 13--Bobbie KRUSE-13277
 13--David GILLESPIE-13278

DESCENDANCY CHART

2 Sep 2003

Page 10

12--Lawrence Lee "Larry" GILLESPIE-13201 (1937-1985)
sp-Karen DREESSEN-13279 (1939)
 13--Mark Lee GILLESPIE-13280 (1962)
 13--Mary Lynn GILLESPIE-13281 (1965)
 13--Michael Lee GILLESPIE-13282 (1967)
 13--Matthew GILLESPIE-13283
12--Kenneth Jerome GILLESPIE-13202 (1940)
sp-Donna E. NOSKO-13284 (1937)
 13--Kimberley Ann GILLESPIE-13285 (1967)
12--Curtiss Allen GILLESPIE-13203 (1943)
12--Donita Fifi GILLESPIE-13204 (1945)
12--Davis Vernon GILLESPIE-13205 (1947)
sp-Rita Esther VASQUES-13286 (1950)
 13--Myron Davis GILLESPIE-13287 (1974)
11--Merle GILLESPIE-13153 (1907-1989)
sp-Lena THIESSEN-13206 (1908-1985)
 12--Bonnie Norene GILLESPIE-13207 (1932)
 12--Donna Mae GILLESPIE-13208 (1935)
 12--Tom GILLESPIE-13209
11--Harold GILLESPIE-13154 (1909-1982)
11--Helen GILLESPIE-13155 (1910-1995)
11--Mona GILLESPIE-13156 (1912)
11--Nina GILLESPIE-13157 (1912)
11--Herschel Lee GILLESPIE-13158 (1916-1943)
11--Maynard GILLESPIE-13159 (1919-1980)
11--Thelma GILLESPIE-13160 (1920-1995)
11--William "Bill" GILLESPIE-13161 (1922-1946)
sp-Ruth DOBEICKA-13210
 12--Janice Marie GILLESPIE-13211 (1946)
11--Ronald Leroy GILLESPIE-13162 (1926-1999)
sp-Doris BORTZ-13212
 12--Mark GILLESPIE-13213
 12--Ann GILLESPIE-13214
10--Thomas Gideon GILLESPIE-12974 (1875-1949)
sp-Laura Frances WAGONER-13163 (1880-1980)
 11--Clayton Clarence GILLESPIE-13164 (1899-1979)
 sp-Edith WESTFALL-13215
 12--Gilberta GILLESPIE-13216 (1924)
 12--Celeste GILLESPIE-13217 (1929)
 12--Donna GILLESPIE-13218 (1943)
 11--Theda Rose GILLESPIE-13165 (1902-1939)
 11--GILLESPIE-13166 (1904-1904)
 11--Bertha Arminna GILLESPIE-13167 (1905)
 11--Elsie Marie GILLESPIE-13168 (1907)
 11--Lester Thomas GILLESPIE-13169 (1910-1917)
 11--Garnett Edwin GILLESPIE-13170 (1913-2001)
 sp-Jessie MULLEN-13219
 12--Garnett Enos GILLESPIE-13220 (1944)
 sp-Marylyn PATTON-13288
 13--Garnett Edwin GILLESPIE-13289 (1974)
 12--Wenda Laura GILLESPIE-13221 (1947)
 12--Bonnie GILLESPIE-13222 (1952)
 11--Carmen Ercell GILLESPIE-13171 (1921-2003)
10--James Abram Garfield GILLESPIE-12975 (1878-1967)
sp-Etta Mabel STAINS-13172 (1883-1960)
 11--Arthur Leroy GILLESPIE-13173 (1905-1977)

DESCENDANCY CHART

2 Sep 2003

Page 11

11--Donald Oliver GILLESPIE-13174 (1907-1969)
sp-Mabel Alma SPITTLE-13223 (1909-1985)
12--Allen Oliver GILLESPIE-13224 (1931-2002)
sp-Doris Ruby KRUSE-13290 (1936)
13--Kimberly Rae GILLESPIE-13291 (1962)
13--Kristie Ann GILLESPIE-13292 (1967)
13--Karolyn Joy GILLESPIE-13293 (1972)
12--James Lee GILLESPIE-13225 (1933)
12--Harvey Wayne GILLESPIE-13226 (1935)
sp-Constance Lois MURDOCK-13294
13--Janet Marie GILLESPIE-13295 (1961)
13--Shari Louise GILLESPIE-13296 (1964)
sp-Nancy Lynn OLSON-13297 (1950)
13--Wayne Harvey GILLESPIE-13298 (1969)
sp-Connie Kay RAASCH-13343 (1969)
14--Jordan Wayne GILLESPIE-13344 (1992)
14--Megan Kay GILLESPIE-13345 (1995)
14--Dylan Wayne GILLESPIE-13346 (1999)
13--Tammy Lynn GILLESPIE-13299 (1970)
13--Wendy Marie GILLESPIE-13300 (1973)
12--Paul Leroy GILLESPIE-13227 (1937)
sp-Marilyn Iola BARTSCH-13301 (1940)
13--Beth Ann GILLESPIE-13302 (1964)
13--Curtis Paul GILLESPIE-13303 (1965)
sp-Judy Marie BJORLIN-13347 (1964)
14--Nicole Marie GILLESPIE-13348 (1992)
14--Brady Curtis GILLESPIE-13349 (1994)
14--Brooke Lauren GILLESPIE-13350 (1999)
13--Kay Marilyn GILLESPIE-13304 (1968)
13--Scott Douglas GILLESPIE-13305 (1970)
12--Glen Roger GILLESPIE-13228 (1946)
sp-Kahla Jean EYSTAD-13306 (1952)
13--Kelly Andrew GILLESPIE-13307 (1973)
13--Carrie Lea GILLESPIE-13308 (1975)
12--Keith Marvin GILLESPIE-13229 (1947-1964)
12--Gary Dean GILLESPIE-13230 (1949)
sp-Mary Marsha BECKER-13309 (1949)
13--Cheryl Lynn GILLESPIE-13310 (1973)
sp-Dorothy MASON-13311 (1956)
13--Stacey Marie GILLESPIE-13312 (1977)
13--Cory Michael GILLESPIE-13313 (1979)
12--Donna Mae GILLESPIE-13231 (1951)
12--Lois Marie GILLESPIE-13232 (1954)
11--Sadie Elizabeth GILLESPIE-13175 (1908-1988)
11--Ina Mae GILLESPIE-13176 (1910-1995)
11--Ernest Thomas GILLESPIE-13177 (1912-1982)
11--Leonard Samuel GILLESPIE-13178 (1914-1985)
11--Gordon James GILLESPIE-13179 (1916-2003)
sp-Beverly Jane ANDERSON-13233 (1928)
12--Dennis Gordon GILLESPIE-13234 (1947)
sp-Iva Lou LARSON-13314 (1948)
13--John Dennis GILLESPIE-13315 (1971)
13--Amy Lee GILLESPIE-13316 (1973)
12--Sharon Kay GILLESPIE-13235 (1951)
12--Terry Douglas GILLESPIE-13236 (1958)
sp-Sandra Jane ATHEY-13317 (1961)

DESCENDANCY CHART

2 Sep 2003

Page 12

=====
 13--Brandi Michelle GILLESPIE-13318 (1985)
 13--Chad Douglas GILLESPIE-13319 (1988)
 11--Vera Marie GILLESPIE-13180 (1918-1997)
 11--Edna Nordica GILLESPIE-13181 (1919)
 11--Dale Eugene GILLESPIE-13182 (1921)
 sp-Joyce Fern ANDERSON-13237 (1926)
 12--Francis Eugene GILLESPIE-13238 (1945)
 12--Delbert Lee GILLESPIE-13239 (1948)
 12--Verl Adrian GILLESPIE-13240 (1948)
 sp-Kathleen Ina FOLKENS-1099 (1950)
 13--Kyle Lee GILLESPIE-1098 (1970)
 sp-Ronda Kay ARENS-13351
 14--Jacob Tyler GILLESPIE-13352 (2000)
 14--Justin James GILLESPIE-13353 (2002)
 13--Laura Leigh GILLESPIE-1096 (1972)
 12--Darrell Ray GILLESPIA-13241 (1949)
 sp-Joyce Alice AUGUSTON-1095 (1950)
 13--Trevor Jay GILLESPIE-13320 (1973)
 13--Troy Justin GILLESPIE-13321 (1974)
 12--Glenda Louise GILLESPIE-13242 (1952)
 12--Linda Jean GILLESPIE-13243 (1954)
 10--Sally Caroline Elizabeth GILLESPIE-12976 (1880-1979)
 10--Samuel Andrew GILLESPIE-12977 (1885-1974)
 sp-Myrtle Marjory SIEFKIN-13183 (1889-1985)
 11--Gladys Evon GILLESPIE-13184 (1912-2000)
 11--Gilbert Wayne GILLESPIE-13185 (1914)
 sp-Ruth Rosina STEELE-13244 (1915-1990)
 12--Ilene Joanne GILLESPIE-13245 (1943-1943)
 12--Gilbert Wayne GILLESPIE Jr.-13246 (1944)
 sp-Ardyth Marie HARRIS-13322 (1945)
 13--Erim Marie GILLESPIE-13323 (1983)
 13--Lee Allene GILLESPIE-13324 (1985)
 12--Allene Marjory GILLESPIE-13247 (1946)
 12--Jeffery Duane GILLESPIE-13248 (1948)
 sp-Phyllis Gladys Noethe COX-13325 (1944)
 13--Corey Adam GILLESPIE-13326 (1978)
 13--Jennifer Lynn GILLESPIE-13327 (1982)
 12--Gregory Jon GILLESPIE-13249 (1952)
 sp-Julia Luva SCHOMAKER-13328 (1952)
 13--Jason Wayne GILLESPIE-13329 (1976)
 sp-Carrie Rassler ABBOTT-13354 (1974)
 14--Ember Erin GILLESPIE-13355 (2000)
 13--Sarah Allene GILLESPIE-13330 (1980)
 13--Seth Aaron GILLESPIE-13331 (1982)
 11--Bernice Mary GILLESPIE-13186 (1914)
 sp-Sherman Bernard IVERSON-13250 (1909-1988)
 12--Kenneth Karl IVERSON-13251 (1946-1990)
 12--Wendell Glenn IVERSON-13252 (1947)
 12--Keith Andrew IVERSON-13253 (1950)
 12--Martha Sue IVERSON-13254 (1953)
 sp-Stanley Craig CARPENTER-13332 (1952)
 13--Jennifer Lynn CARPENTER-13333 (1980)
 13--Molly Anne CARPENTER-13334 (1985)
 11--Edith Annie GILLESPIE-13187 (1918)
 11--Corrine Ada GILLISPIE-13188 (1920-2003)
 11--Ray Dudley GILLESPIE-13189 (1923)
 =====

DESCENDANCY CHART

2 Sep 2003

Page 14

=====
 14--Lisa Ann SPANE-6211 (1981)
 14--Alex Jason (twin) SPANE-6212 (1984)
 14--Candace Marie (twin) SPANE-6213 (1984)
 13--John Thorp SPANE-3286 (1962)
 11--Clara Lenora DAVIS-714 (1901-1974)
 sp-J. Howard PAUL-789 (1902-1975)
 12--Charles Lana PAUL-3287 (1921-1981)
 12--Jamie Lee PAUL-3288 (1923-1956)
 12--Patricia Sue PAUL-3289 (1925)
 12--Dennis Boyles PAUL-3290 (1927-1985)
 12--Nancy Lou PAUL-3291 (1930)
 12--Shirley Ann PAUL-3077 (1936)
 sp-Elbert Leland HIATT-3078 (1932)
 13--Leland HIATT-3079 (1955)
 sp-Laurie SISK-5613
 14--Matthew Leland HIATT-5614 (1980)
 13--Karen HIATT-3080 (1959)
 sp-Dave PALMER-5616
 14--Spencer Kyle PALMER-5617
 14--Josh David PALMER-5618
 14--Mark Daniel PALMER-5619
 11--Malbert Franklin "Mal" DAVIS-716 (1903-1984)
 sp-Mary Carolina WORRELL-2989 (1908-1998)
 12--Betty Eugene DAVIS-3292 (1927-1995)
 12--Julia Ellen DAVIS-3293 (1929)
 12--Malbert Franklin DAVIS Jr.-3294 (1931)
 12--Robert Worrell DAVIS-3295 (1937)
 12--Joy Dinnah DAVIS-3296 (1944)
 11--Charles Seldon DAVIS-715 (1905-1982)
 sp-Thelma Ida JACKSON-2988 (1907)
 12--Charles Seldon DAVIS Jr.-3297 (1926-1975)
 sp-Catherine YELTON-3300 (1926)
 13--Anna Marie DAVIS-3301 (1945)
 13--Charles Hampton DAVIS-3302 (1946)
 13--Peggy Jane DAVIS-3303 (1949)
 13--Margaret Louise DAVIS-3304 (1954)
 12--Peggy Jane DAVIS-3298 (1928-1928)
 12--Albert DAVIS-3299 (1930)
 10--John Thomas HODGE-55 (1880-1926)
 10--Charles William HODGES-52 (1883-1964)
 sp-Lillian Dale CRITZ-316 (1881-1956)
 11--Myrtle Garland HODGE-3305 (1902-1903)
 11--Charles William HODGE-3059 (1904-1976)
 11--Joseph Martin HODGE-3064 (1906-1982)
 sp-Louellen-3069
 12--Barbara HODGE-3070
 12--Carol HODGE-3071
 11--Franklin Ernest HODGE-3060 (1908-1983)
 11--Thomas Dudley HODGE-3061 (1910-1976)
 11--Mildred Ruth HODGE-3056 (1912)
 sp-Walter Frank ALLEN Sr.-3075 (1911-1984)
 12--Dorothy Dale (twin) ALLEN-3307 (1945)
 12--Walter Frank (twin) ALLEN Jr.-3076 (1945)
 11--Jeff Critz HODGE-3062 (1914)
 11--Mary Elizabeth HODGE-3306 (1916-1917)
 11--Lillian Marie HODGE-3057 (1918-1994)
 =====

DESCENDANCY CHART

2 Sep 2003

Page 15

=====
11--Harry Morgan HODGE-3063 (1920)
11--Nancy Katherine HODGE-3058 (1925-1984)
sp-O'CONNELL-3065
12--Daniel T. O'CONNELL-3066
12--Michael J. O'CONNELL-3067
12--Patricia O. O'CONNELL-3068
sp-Margaret C.-3072
11--Patricia M. HODGE-3073
11--Charles William HODGE II-3074
10--Elizabeth Ada "Bettie" HODGE-20 (1885-1917)
sp-Ora Wilton ROBERTS-19 (1881-1934)
11--Grover Weldon "Brownie" ROBERTS-21 (1907-1980)
sp-Mary Appleby MORTON-3236 (1914-1990)
12--Richard Weldon "Dick" ROBERTS-3237 (1941)
12--William Franklin "Bill" ROBERTS-3238 (1942)
12--Elizabeth Ann "Betty Ann" ROBERTS-3239 (1948)
11--Mabel Estell ROBERTS-22 (1909-1911)
11--Carl Woodson ROBERTS-10 (1911-1972)
sp-Ruby Lelia BLIZARD-11 (1914-2000)
12--Carl Wade ROBERTS-7 (1934)
sp-Mary Lou TATE-8 (1937)
13--Mechell Ann ROBERTS-2 (1959)
sp-Stephen Mark "Steve" TURNER-1 (1959)
14--Wade Benton TURNER-3 (1981)
14--Mark Aaron TURNER-4 (1984)
14--Sarah Rose TURNER-5 (1990)
14--Olivia LeAnne TURNER-6 (1992)
13--Gretchen Lea ROBERTS-9 (1962)
sp-Donald Edwin GEORGIA-16 (1960)
14--Joseph Donald GEORGIA-17 (1984)
14--Autuumn Marie GEORGIA-18 (1987)
12--Betty Ruth ROBERTS-12 (1936)
sp-Steve Holland COE-364 (1932)
13--Arvil Steve COE II-365 (1959)
sp-Melanie G.-1630
14--Natasha Ann COE-1631 (1984)
14--Brittany Ammarette COE-1632 (1988)
14--Tiffany Faye COE-1638 (1991)
14--Joshua Ryan COE-1633 (1992)
13--David Mark COE-366 (1961)
14--Lauren Noella COE-1634 (1991)
14--Ryan Nichloas COE-1635 (1993)
13--Stephanie Hope COE-368 (1964)
sp-Henry FISKE Jr.-1640
14--Sterling Henry FISKE-1649 (1989)
14--Hope Lindsey FISKE-1641 (1991)
13--Eric Todd COE-367 (1965)
sp-Cathy HALL-1636
14--Nathan COE-1637 (1989)
12--James Henry "Jim" ROBERTS-13 (1944)
sp-Ann Rebecca TAYLOR-369 (1944)
13--James Henry "Jay" ROBERTS Jr.-370 (1968)
13--Sunday Anne ROBERTS-371 (1975)
11--Ora Worthington "Little O" ROBERTS-24 (1914-1957)
11--Alice Virginia ROBERTS-25 (1916)
sp-Stanford Emory LUNDY-156 (1914-1995)
=====

DESCENDANCY CHART

2 Sep 2003

Page 16

12--Issac Billy Wayne LUNDY-157 (1936)
 12--Debra Ann LUNDY-158 (1955)
 sp-SPARGER Dr.-3606
 11--Zeb Elbert SPARGER-26 (1903-1975)
 10--Drewery Sidney "Duce" HODGE-51 (1888-1964)
 sp-Mazie Gertrude BLACKBURN-315 (1888-1974)
 11--Jack Blackburn HODGES-3318 (1911-1930)
 11--Norwood Lewis HODGES-3319 (1914)
 11--Marliee HODGES-3320 (1919)
 10--Susan Alice "Susie" HODGE-54 (1890-1962)
 10--Mattie Virginia HODGES-53 (1892-1964)
 sp-Paul DURON-546 (1883-1924)
 11--Allen Hodge DURON-3321 (1917-1924)
 9-- Mary "Polly" HODGES-3125 (1854-1875)
 9-- Harriet Mahalia HODGES-3126 (1856)
 9-- Sarah HODGES-3127 (1858-1901)
 9-- Martha HODGES-3128 (1860-1927)
 sp-John NICHOLS-12951 (1855-1927)
 10--Charlie L. NICHOLS-12952 (1884)
 10--Bettie E. NOCHOLS-12953 (1888)
 9-- Elizabeth "Betty" HODGES-3129 (1862-1950)
 8-- Patience "Patia" GILLESPIE-414 (1823-1881)
 sp-William C. MARION-896 (1823-1883)
 9-- Tiny Frank MARION-9265 (1847)
 9-- Sarah Clementine MARION-9266 (1848)
 9-- Midian MARION-9267 (1850)
 sp-James RIGGS-1128 (1848)
 10--George W. RIGGS-5011 (1871)
 9-- Mary Frances MARION-9268 (1851)
 9-- General Wilson MARION-9269 (1853)
 9-- Martha Elizabeth MARION-9270 (1855)
 9-- Eliza Maria MARION-9271 (1857)
 9-- Thomas Jefferson MARION-9272 (1859)
 9-- John Millard MARION-9273 (1862-1947)
 10--Ivory Dorothea MARION-6257 (1897-1936)
 sp-John Samuel LEWIS-3861 (1886-1965)
 11--Howard William LEWIS-10009 (1917-1996)
 sp-Vadar JOHNSON-10544
 12--Lewis MARIE-10571
 sp-Johnny CREED-10572
 13--Shelby Jean CREED-10573
 11--Alma LEWIS-10000 (1915)
 sp-Grover Merlin ATKINS-10001 (1915-1981)
 12--Jessie Vernell ATKINS-10002 (1934)
 sp-James Vance STEWART-10604
 13--Sharon STEWART-10605
 13--Jimmy STEWART-10606
 13--Pam STEWART-10607
 12--Effie Ivadell ATKINS-10003 (1936)
 sp-Jim MARION-10608
 13--Donna MARION-10609
 13--Dean MARION-10610
 13--Dawn MARION-10611
 12--Lessie Juanita ATKINS-10004 (1938)
 sp-Jasper Benjamin BRINDLE-10612
 13--Sharon Kaye BRINDLE-10613 (1958)

DESCENDANCY CHART

2 Sep 2003

Page 17

=====
sp-Rickie MABE-10615
14--Lisa Marie MABE-10616 (1976)
13--Tami Gaye BRINDLE-10614 (1962)
sp-Tommy Ray LEDFORD-10617
14--Benjamin Ray LEDFORD-10618 (1982)
14--Dustin Beau LEDFORD-10619 (1987)
12--Jimmy Lewis ATKINS-10005 (1940-1990)
sp-Molly SNOW-10620
13--Clark ATKINS-10621
13--Tim ATKINS-10622
12--Johnny Wayne ATKINS-10006 (1944)
sp-Glenda CARTER-10623
13--Emily ATKINS-10624
13--Neil ATKINS-10625
12--Daisy Carol ATKINS-10007 (1946)
sp-Harold BLEDSOE-10626
13--Lori BLEDSOE-10627
13--Amy BLEDSOE-10628
13--John BLEDSOE-10629
12--Kathy Earline ATKINS-10008 (1949)
sp-Tom WOODRUFF-10630
13--Jeni WOODRUFF-10631
13--Tonya WOODRUFF-10632
13--Frankie WOODRUFF-10633
12--Jo Ann ATKINS-10634
11--Victor John LEWIS-10010 (1921)
sp-Stella Mae MARION-10574 (1924)
12--Johnny LEWIS-10575
12--Lonnie LEWIS-10576
12--Arnold LEWIS-10577
12--Marty LEWIS-10578
12--Iva Jean LEWIS-10579
12--Irene LEWIS-10580
12--Archie Lee LEWIS-10581 (1941-1941)
11--Mary Emma LEWIS-10011 (1924)
sp-Gilbert SIMPSON-10582
12--Larry SIMPSON[SLAWTER]-10583
sp-Elmer Ray SLAWTER Sr.-10584
12--Lynn SLAWTER-10585
sp-Jim HEWETT-10588
13--Myra HEWETT-10589
12--Steve SLAWTER-10586
12--Bonnie SLAWTER-10587
11--Reuben Franklin LEWIS-10012 (1927)
sp-Lucy Mae COE-10590 (1930)
12--Patricia Coe LEWIS-10591 (1951)
sp-Carroll Elliott HOOKER-10592 (1948)
13--Mark Elliott HOOKER-10593 (1971)
11--Delmar Clinton LEWIS-10013 (1932)
sp-Nellie SAWYERS-10594 (1925)
12--Dwight C. LEWIS-10595 (1925-1978)
12--Carolyn LEWIS-10596
12--Hilda LEWIS-10597
12--Dale LEWIS-10598
11--Lola Ivagene LEWIS-10014 (1936)
sp-James Edward CAVE-10599 (1933)
=====

DESCENDANCY CHART

2 Sep 2003

Page 18

12--Donna Kaye CAVE-10600
 12--Gayle Edward CAVE-10601
 12--Barbara Ivagene CAVE-10602
 12--James Kenneth CAVE-10603
 9-- infant MARION-9274 (1865-1865)
 8-- James T. GILLESPIE-415 (1831-1862)
 sp-Martha Jane LAFFOON-897 (1838-1912)
 9-- Benjamin T. GILLESPIE-4329 (1857)
 sp-Emily F. GEORGE-4331 (1862)
 10--John Early GILLESPIE-4332 (1886)
 10--Minnie Lee GILLESPIE-4333 (1887)
 sp-Solomon "Solly" LAMBERT-4392
 11--Ida Mae LAMBERT-4391
 10--Luther Powell GILLESPIE-4334 (1889)
 9-- Florence E. GILLESPIE-4330 (1862)
 7-- Elizabeth RIGGS-589 (1799)
 7-- Abigail RIGGS-590 (1800)
 sp-Isaac NORMAN-599 (1800-1860)
 8-- Mary NORMAN-1114 (1830)
 8-- Henry NORMAN-1115 (1833)
 8-- Margaret NORMAN-1116 (1838)
 7-- Silas RIGGS-592 (1802)
 sp-Martha-6359
 8-- Lott RIGGS-6360 (1828)
 8-- John RIGGS-6361 (1833)
 8-- Margaret RIGGS-6362 (1834)
 8-- Martha RIGGS-6363 (1838)
 8-- Zadoc RIGGS-6364 (1842)
 7-- John RIGGS-593 (1804)
 sp-Cynthia LAWSON-600 (1808)
 8-- William RIGGS-1117 (1827)
 8-- John B. RIGGS-1118 (1831)
 8-- Rebecca RIGGS-1119 (1833)
 8-- Sally RIGGS-1120 (1836)
 8-- Frances RIGGS-1121 (1839)
 8-- Mary RIGGS-1122 (1841)
 8-- Cinthia RIGGS-1123 (1844)
 8-- Thomas RIGGS-1124 (1849)
 7-- Mahala RIGGS-136 (1804-1893)
 sp-Elkanah LEWIS III-135 (1804-1884)
 8-- William T. LEWIS-2651 (1825-1905)
 sp-Mary Ann MARION-2622 (1830-1868)
 9-- Francis Marion "Frank" LEWIS-3852 (1850-1936)
 sp-Mahala Ellen KEY-3856 (1850-1937)
 10--Elizabeth F. "Betty" LEWIS-5625 (1871)
 10--Martha Emma LEWIS-3857 (1873-1921)
 10--William Austin LEWIS-3858 (1877)
 10--Sarah E. "Sally" LEWIS-3859 (1881)
 10--Virginia "Jennie" LEWIS-3860 (1883)
 10--John Samuel LEWIS-3861 (1886-1965)
 sp-Ivory Dorothea MARION-6257 (1897-1936)
 *** SEE PAGE 16 FOR CHILDREN ***
 sp-Lelia COE-10015
 11--Linda Faye LEWIS-10016 (1944-1946)
 11--Friel LEWIS-10017
 11--Betty LEWIS-10018

DESCENDANCY CHART

2 Sep 2003

Page 19

```

=====
10--Mary Susan LEWIS-3862 (1888)
  sp-Pleasant Wade RIGGS-1523 (1872-1953)
    11--Daniel Franklin RIGGS Rev.-5214
    11--Merlin RIGGS-5213
  10--Thania LEWIS-3863 (1890-1921)
9-- Sarah Adeline LEWIS-3853 (1853-1915)
  sp-Henry Green WHITAKER-3864 (1849-1911)
    10--Josephine Alice WHITAKER-6272 (1871-1943)
    10--Caroline Florence WHITAKER-6271 (1873-1895)
    10--Bethania T. WHITAKER-6436 (1874)
    10--Mary Etta WHITAKER-6710 (1876)
    10--William Wesl el "Bill" WHITAKER-6713 (1879-1949)
    10--Jenny WHITAKER-2815 (1881)
    10--Ella WHITAKER-2814 (1883)
    10--Daisy A. WHITAKER-2813 (1886)
    10--Grady C. WHITAKER-2812 (1891-1906)
    10--Perry WHITAKER-6751
  9-- Sophia Isabella LEWIS-3855 (1862-1892)
  9-- Mary Ann LEWIS-3854 (1868)
  sp-Elizabeth Esther HARBOUR-3867 (1830-1904)
  9-- Martha Pensanna LEWIS-3868 (1873-1962)
  sp-James Monroe HARRELL-3869 (1860-1923)
    10--Charles Ellis HARRELL-3870 (1891-1970)
    sp-Rosa Myrtle HAYMORE-3881 (1897-1962)
      11--Virginia Bain HARRELL-3882 (1923)
      11--Osler Monroe HARRELL-3883 (1924-1936)
      11--Nancy Lou HARRELL-3884 (1930)
      11--Jesse Glen HARRELL-3885 (1936)
    10--Minnie Eula HARRELL-3871 (1891-1953)
    10--Cora Lee HARRELL-3872 (1893-1967)
    10--Mattie E. HARRELL-3873 (1898-1906)
    10--W. Brady HARRELL-3874 (1899-1923)
    10--son HARRELL-3875 (1900-1900)
    10--son HARRELL-3876 (1900-1900)
    10--Stella Mary HARRELL-3877 (1903-1923)
    10--James Manley HARRELL-3878 (1905-1962)
    10--Glen Franklin HARRELL-3879 (1907-1978)
    10--Hadley Albert HARRELL-3880 (1909)
    sp-Pearl Ethel ATKINS-3886 (1915)
      11--Billy May HARRELL-3887 (1936)
      11--Georgia Monroe HARRELL-3888 (1940-1994)
8-- Sarah "Sally" LEWIS-2652 (1828-1915)
  sp-Hardin LAFFOON-2420 (1822-1899)
    9-- Mary E. LAFFOON-3889 (1852-1928)
    9-- Plutina Jane LAFFOON-3890 (1857-1936)
    sp-James Merdith GREENWOOD-3894 (1856-1946)
      10--Maude Emmaline GREENWOOD-3895 (1879)
      10--Mamie Jane GREENWOOD-3896
      10--Robert Henry GREENWOOD-3897
      10--Sarah Elizabeth "Sally" GREENWOOD-3898
      10--Susan Nevada GREENWOOD-3899
      10--Queen Victoria GREENWOOD-3900
      10--Beulah Judy GREENWOOD-3901
      10--Grace Lida Ella GREENWOOD-3902
    9-- Nettie Clay LAFFOON-3891 (1862)
    9-- Nancy Ada LAFFOON-4284 (1865-1928)
=====

```

DESCENDANCY CHART

2 Sep 2003

Page 20

9-- Sarah Ann LAFFOON-3892 (1865-1963)
9-- Judy Rosa LAFFOON-3893 (1867-1949)
 sp-William Oliver BUNKER-3903 (1855-1932)
 10--Napoleon Barnipart BUNKER-3904 (1890)
 10--Oliver Wendell BUNKER-4351 (1892-1960)
 10--Harden Russell BUNKER-4352 (1894)
 10--Fred Lantis BUNKER-4353 (1887)
 10--Otto Jerden BUNKER-4354 (1898)
 10--Byron Decature BUNKER-3905 (1900)
 10--Erie BUNKER-4355 (1902)
 10--Vera Mahaley BUNKER-4356 (1903)
 10--Dennis Nathan BUNKER-4357 (1905)
 10--Julia Ann BUNKER-4358 (1908)
 10--Robert Taylor BUNKER-4359 (1910)
8-- Jesse P. LEWIS-909 (1829-1917)
 sp-Frances A. NATIONS-2653 (1839-1894)
 9-- Columbus H. LEWIS-3906 (1857)
 9-- Martha LEWIS-3907 (1859)
 9-- John Pearson LEWIS-3908 (1862-1946)
 sp-Laura Ann DAVIS-3913 (1867-1957)
 10--Dio Clayton LEWIS-3914 (1879-1970)
 10--John Dalmer LEWIS-3915 (1889-1973)
 10--William Murner LEWIS-3916 (1901)
 10--Raymond LEWIS-3917 (1903-1932)
 10--Connie Bell LEWIS-3918 (1905)
 10--Annie May LEWIS-3919 (1908)
 10--Frances Elizabeth LEWIS-3920 (1913)
 9-- Charles F. LEWIS-3909 (1864)
 sp-Addie B.-3921 (1881)
 10--Callie A. LEWIS-3922 (1897)
 10--Charles LEWIS-3923 (1898)
 10--Marth M. LEWIS-3924 (1900)
 10--Horace E. LEWIS-3925 (1901)
 10--Ethel L. LEWIS-3926 (1903)
 10--Lillian I. LEWIS-3927 (1905)
 10--Sadie LEWIS-3928 (1908)
 9-- Amanda LEWIS-3910 (1867)
 sp-Thomas P. MC KINNEY-2838 (1862)
 10--Matta W. MC KINNEY-4642 (1884)
 10--Jesse MC KINNEY-4729 (1886)
 10--Frances F. MC KINNEY-4675 (1888)
 10--Alma C. MC KINNEY-4727 (1890)
 10--Margaret P. MCKINNEY-4726 (1893)
 10--Asbury L. MC KINNEY-4724 (1896)
 10--Martha G. MC KINNEY-4723 (1898)
 9-- Loata Lincoln LEWIS-3911 (1869-1938)
 9-- Ida LEWIS-3912 (1874)
8-- J. Hardin LEWIS-92 (1831-1875)
 sp-Sarah Ann "Sally" PARKER-93 (1839-1862)
 9-- Victoria Alice LEWIS-49 (1861-1905)
 sp-Drewery Moses "Dru" HODGES-48 (1851-1921)
 *** SEE PAGE 13 FOR CHILDREN ***
 9-- Elbert Sidney LEWIS-246 (1862-1947)
 sp-Mary Emily EBERT-534 (1867-1939)
 10--William Hardin LEWIS-535 (1894-1970)
 sp-Juainita Hattie JACKSON-540 (1904-1979)

DESCENDANCY CHART

2 Sep 2003

Page 21

```

=====
11--Charles Sidney LEWIS-2990 (1932)
  sp-Ja Jine Mary JUE-2992 (1934)
    12--Gary William LEWIS-3373 (1956)
      sp-Denise SPANKLER-3377 (1957)
        13--Richard Charles LEWIS-3378 (1981)
      sp-Susan Elizabeth MELVILLE-3379 (1960)
        13--Sarah Elizabeth LEWIS-3380 (1984)
        13--Rebecca LEWIS-3381 (1989)
      sp-Carole-4022 (1962)
    12--Jeanne Juanita LEWIS-3374 (1957)
      sp-James Michael TANNER-3382 (1956)
      sp-John SONETTO-3383 (1949)
    12--Charles Sidney LEWIS-3375 (1959)
    12--Charlene Ann LEWIS-3376 (1961)
      sp-Stephen Monroe VAUGHN-3384 (1960)
        13--Jill Rene VAUGHN-3385 (1983)
        13--James David VAUGHN-3386 (1985)
11--William Hardin LEWIS-2991 (1933-1974)
  sp-Phyllis Laverne BROYLES-2993 (1937)
    12--Kenneth David LEWIS-3387 (1961)
      sp-Hathy KIRK-3389 (1962)
        13--Alexandra LEWIS-3390 (1988)
    12--David Raymond LEWIS-3388 (1969)
10--Amanda Alice LEWIS-536 (1895-1966)
  sp-Harry Lewelling HEINEKIN-541 (1895-1953)
    11--Leroy Elbert HEINEKIN-2656 (1923)
      sp-Beverly BAXTER-2659 (1931)
        12--Diane Carol HEINEKEN-3333 (1956)
          sp-Brian Douglas BERGER-3337 (1948)
            13--John Carey BERGER-3338 (1968)
            13--Lauren Arlene BERGER-3339 (1989)
            13--Daniel Clarence BERGER-3340 (1990)
        12--Harry William HEINEKEN-3334 (1958)
          sp-Lorie Jean MOELLER-3341 (1958)
            13--Grant William HEINEKEN-3342 (1988)
            13--Ryan Michael HEINEKEN-3343 (1992)
        12--John Leroy HEINEKEN-3335 (1959)
        12--David James HEINEKEN-3336 (1968)
          sp-Vanessa Alene LIVELY-3344 (1971)
    11--Fern Allene HEINEKEN-2657 (1926)
      sp-Orval Reid CONDER-2660 (1923)
        12--Mary Alice CONDER-3345 (1943)
          sp-Robert Harold SCOTT-3348 (1952)
            13--Linda Diane SCOTT-3349 (1962)
              sp-Robert David SHENNUM-3352 (1966)
            13--Sheri Lynn SCOTT-3350 (1965)
              sp-Timothy Allan SMITH-3353 (1962)
                14--Tyler SCOTT-3930 (1989)
                14--Garret Allan SCOTT-3931 (1991)
            13--James Robert SCOTT-3351 (1968)
          12--Stanley Reid CONDER-3346 (1943)
            sp-Donna Lee STUDEBAKER-3354 (1952)
              13--Michael Reid CONDER-3355 (1970)
              13--Aaron Ryan CONDER-3356 (1974)
              13--Lara Lee CONDER-3357 (1976)
              13--Katy Lynn CONDER-3358 (1978)
=====

```

DESCENDANCY CHART

2 Sep 2003

Page 22

12--Kristine Fern CONDER-3347 (1952)
sp-Rodney Allen HUSTON-3359
13--Kimberly Kay HUSTON-3360 (1973)
13--Amanda Sue HUSTON-3361 (1975)
13--Ryan Scot HUSTON-3362 (1980)
13--Juliann Allene HUSTON-3363 (1989)
11--Verna Helen HEINEKEN-2658 (1930)
sp-Donald Galen GORG-2661 (1928)
12--Gail Lorie GORG-2662 (1953)
sp-Mark Richard ROBERTS-2665
13--Lorie Lynn ROBERTS-3364 (1977)
13--Heidi Diana ROBERTS-3365 (1978)
13--Matthew M. ROBERTS-3366 (1980)
13--Peter Samuel ROBERTS-3367 (1983)
13--Simon Rex ROBERTS-3368 (1990)
12--Michael Aaron GORG-2663 (1955)
12--Rebecca Lyn GORG-2664 (1957)
sp-Edward Brent MONEY-2666
13--Aaron Anthony MONEY-3369 (1978)
13--Sarah Amanda MONEY-3370 (1981)
13--Emily Elizabeth MONEY-3371 (1984)
13--Sheri Marie MONEY-3372 (1986)
10--Mary Agnes "Marie" LEWIS-537 (1901-1936)
sp-Robert Frame VALENTINE-542 (1901-1958)
11--Marjorie Marie VALENTINE-2994 (1924-1985)
sp-Charles Allen TURNER-2997 (1918)
12--Patricia Lynn TURNER-3460 (1946)
sp-John David EAKES-3463 (1943-1984)
13--Valerie Lynn EAKES-3464 (1971)
13--Mary Emily EAKES-3465 (1973)
13--Justin Dean EAKES-3466 (1976)
12--Charles Allen TURNER-3461 (1948)
sp-Mina Lee FISHER-3467 (1947)
sp-Carol Susan LOGUE-3468
sp-Teresa KRANNIG-3469 (1950)
12--James Robert TURNER-3462 (1950)
sp-Waleah BAKER-3470
13--Bryan Turner TURNER-3471 (1989)
13--Alexandra Breanna Marie TURNER-3472 (1993)
11--Beulah Coleen VALENTINE-2995 (1927)
sp-Giles Chase TORKEKELSON-2998 (1927)
12--Joy Coleen TORKEKELSON-3932 (1952)
sp-Russell Wylie HENDERSON-3934
13--Joleen Sue HENDERSON-3935 (1971)
13--Julie Marie HENDERSON-3936 (1973)
13--Jill Ann HENDERSON-3937 (1975)
13--Jennifer Jo HENDERSON-3938 (1978)
sp-Kent Irving PEACH-3939 (1953)
12--John Giles TORKEKELSON-3933 (1953-1976)
11--Roberta Ann VALENTINE-2996 (1930)
sp-Donald Eugene KIEHL-2999 (1930)
12--Beverly Jean KIEHL-3940 (1952)
sp-John PENDERGRASS-3942 (1946)
12--Ann Elaine KIEHL-3941 (1953)
sp-Dennis Ralph KELLER-3943
13--Jason Levi KELLER-3944 (1978)

DESCENDANCY CHART

2 Sep 2003

Page 23

13--Amy DeAnn KELLER-3945 (1981)
10--Noma Merle LEWIS-538 (1904-1983)
sp-John Clarence MATTHEWS-543 (1897-1984)
11--Norma Kathleen MATTHEWS-3000 (1924)
sp-Herbert William EISLER-3005 (1924)
12--Judith Elaine EISLER-3946 (1945)
sp-Ronald MOSS-3948
13--Theron Sean MOSS-3949 (1972)
sp-Mary Angela BOGGS-3951 (1973)
13--Julaine Marie MOSS-3950 (1976)
12--Marie Kathleen EISLER-3947 (1951)
sp-Luis Wally O'CAMPO-3952
13--Brian Patrick O'CAMPO-3953 (1975)
13--Heath Ryan O'CAMPO-3954 (1978)
11--Joseph Dudley MATTHEWS-3001 (1927)
sp-Maralee Ann ALEXANDER-3006 (1931)
12--Paula Clarine MATTHEWS-3955 (1951)
sp-Karl DIX-3961 (1950)
13--Nathaniel Matthew Carlos DIX-3962 (1973)
sp-Leon F. BOYEA-3963 (1950)
13--Jonathan Paul BOYEA-3964 (1974)
13--Alicia Merle BOYEA-3965 (1977)
13--Leon Joseph BOYEA-3966 (1982)
12--Pamela Jo MATTHEWS-3956 (1952)
sp-Stanley Evens MEYER-3967 (1952)
13--William David MEYER-3968 (1978)
12--Joseph Dudley MATTHEWS-3957 (1955)
sp-Lois Jane FUNDENBURG-3969 (1957)
13--Joseph Dudley MATTHEWS Jr.-3970 (1983)
13--Elsie Janell MATTHEWS-3971 (1985)
12--Sara Lee MATTHEWS-3958 (1960)
sp-Randy Scott TISDALE-3972 (1961)
12--William Sidney MATTHEWS-3959 (1961)
sp-Lea SHROYER-3973 (1961)
13--Ian Sidney MATTHEWS-3974 (1985)
13--Elliot Reed MATTHEWS-3975 (1989)
12--Vera Ann MATTHEWS-3960 (1964)
sp-David Wayne MATTHEWS-3976 (1962)
13--David Wayne MATTHEWS Jr.-3977 (1989)
11--Mary Louise MATTHEWS-3002 (1929)
sp-Clarence Melvin IRWIN-3007 (1923)
12--Caroline Susan IRWIN-3978 (1949-1967)
12--Joyce Louise IRWIN-3979 (1952)
sp-Allan ROBINSON-3981 (1949)
13--Brian Allan ROBINSON-3982 (1986)
13--Amy Joyce ROBINSON-3983 (1989)
13--Mark Douglas ROBINSON-3984 (1991)
sp-Kerry Roy JENSEN-3985
12--Leslie Clarence IRWIN-3980 (1957)
sp-Beth Susan CRECIAN-3986 (1962)
13--Hristen Marie IRWIN-3987 (1981)
13--Brady Scott IRWIN-3988 (1983)
11--June Clarine MATTHEWS-3003 (1932)
sp-Ronald Eugene COLEMAN-3008 (1929)
12--Gail Ann COLEMAN-3989 (1954)
sp-Darrell Eugene CARDER-3993

DESCENDANCY CHART

2 Sep 2003

Page 24

13--Anna Lisa CARDER-3994 (1977)
 13--Matthew Paul CARDER-3995 (1978)
 13--Nicole Grace CARDER-3996 (1981)
 12--Gary Matthew COLEMAN-3990 (1955)
 sp-Jane STOSKOFF-3997 (1957)
 13--Christopher Michael COLEMAN-3998 (1979)
 13--Laura Elizabeth COLEMAN-3999 (1982)
 13--Brian Matthew COLEMAN-4000 (1984)
 12--Ronald Scott COLEMAN-3991 (1958)
 sp-Jan JACKSON-4001
 13--Trent Scott COLEMAN-4002 (1978)
 sp-Vickie MORRIS-4003 (1962)
 sp-Susan FRISBE-4004 (1962)
 12--Lisa Clarine COLEMAN-3992 (1962-1976)
 11--Viola Caroline Ruth MATTHEWS-3004 (1937)
 sp-Bobby Dean KERN-3009
 12--David Dean KERN-4005 (1956)
 sp-Lois Ann KAPPS-4010
 13--John David KERN-4011 (1981)
 13--Hayley Ann KERN-4012 (1983)
 12--Timothy Jon KERN-4006 (1960)
 sp-Brenda Lee MANTEL-4013
 13--Brady Lee KERN-4014 (1979)
 12--Adam Forest HERN-4007 (1964)
 sp-Diana Lee HUBACH-4015 (1962)
 13--Jeremy Marshall Hubach KERN-4016 (1988)
 13--Tana Marie Hubach KERN-4017 (1993)
 sp-Jake Gaylord HUSKE-4008
 sp-William HESTING-4009
 10--Helen Winnette LEWIS-539 (1913)
 sp-Todd Marvin SHELL-544 (1915)
 11--Thelma Marleen SHELL-3010 (1933-1937)
 11--Howard Wayne SHELL-3011 (1936)
 sp-Inger Lisa PETERSSON-3013 (1939)
 12--John Leonard SHELL-4018 (1966)
 12--Glenn Christopher SHELL-4019 (1970)
 11--Lewis Kent SHELL-3012 (1943)
 sp-Daria Maria COLLES-3014 (1943)
 12--Mark Todd SHELL-4020 (1971)
 12--Keri Nicole SHELL-4021 (1975)
 sp-Lucy E. JONES-3331
 9-- Albert Yancey LEWIS-2071 (1872)
 sp-Nolie I. COX-2038 (1874)
 9-- Charles K. LEWIS-3332 (1873)
 9-- Margaret LEWIS-2033 (1874)
 sp-George G. WEST-2034 (1874)
 10--Alice WEST-2036 (1908)
 8-- Rebecca T. LEWIS-910 (1835-1929)
 sp-Joab VENABLE-2654 (1833-1865)
 9-- Sidney Thomas VENABLE-3833 (1853)
 9-- Sarah VENABLE-3834 (1855)
 9-- Jesse M. VENABLE-3835 (1858)
 9-- Martha VENABLE-3836 (1860)
 8-- Mary Jane LEWIS-911 (1838-1891)
 sp-George GILLESPIE-2655 (1838)
 9-- John GILLESPIE-3837 (1853)

DESCENDANCY CHART

2 Sep 2003

Page 25

9-- Thomas GILLESPIE-3838 (1856)
9-- Martha GILLESPIE-3839 (1859)
sp-Elijah H. GILLESPIE-961 (1818-1891)
9-- Alice GILLESPIE-4705 (1872-1899)
9-- Mahaly E. GILLESPIE-5228 (1873-1955)
sp-William Drew RIGGS-5650 (1869-1933)
10--Wiley RIGGS-5223
10--David L. RIGGS-5222 (1894)
sp-Metta HAMLIN-1076 (1899)
11--Grover RIGGS-1545
11--Myrtle RIGGS-1544
11--Glenn RIGGS-6462 (1926)
11--Alma RIGGS-1540
11--Lonnie RIGGS-1539
11--Raymond RIGGS-1538
11--Bill RIGGS-1537
10--Brady RIGGS-5219
10--Mary Ann RIGGS-5218
9-- Matilda GILLESPIE-4801 (1878)
9-- Elijah W. GILLESPIE-4800 (1880)
7-- Rial (Joel) RIGGS-596 (1805)
sp-Susan A.-6365 (-1887)
8-- Rial RIGGS Jr.-6366 (1825)
8-- Polly RIGGS-6367 (1834)
8-- Jesse RIGGS-6368 (1836)
8-- Rebecca RIGGS-6369 (1830)
8-- Msshack RIGGS-6370 (1840)
8-- Margaret RIGGS-6371 (1842)
8-- Elizabeth RIGGS-6372 (1844)
8-- Silas RIGGS-6373 (1849)
7-- Jesse M. RIGGS-594 (1808-1885)
sp-Lydia HODGES-601 (1812-1886)
8-- Daniel RIGGS-5648 (1832-1864)
8-- Wiley RIGGS-5649 (1833-1904)
sp-Julia Anne HAYMORE-5651 (1836-1912)
9-- Britton C. RIGGS-657 (1860-1929)
sp-Patience COPELAND-5314 (1854-1898)
10--Minnie Pearl RIGGS-5307
sp-Sam C. PATTERSON-5297 (1884-1971)
11--Oliver PATTERSON-5296
11--Oscar PATTERSON-5282
11--Raymond PATTERSON-5281
11--Roger PATTERSON-5277
11--Joe PATTERSON-5261
11--Jack PATTERSON-5260
10--Wiley C. RIGGS-5306 (1893-1894)
9-- Jesse Martin RIGGS-5653 (1862-1902)
9-- Daniel Seborn RIGGS-1512 (1866-1905)
sp-Katinka Dora ADAMS-5259 (1867-1911)
10--Julia Talmona "Tally" RIGGS-5244 (1892-1979)
10--Annie Pearl RIGGS-5243 (1894-1960)
10--Eva Mae RIGGS-5230 (1896-1984)
10--Daniel Wiley RIGGS-5229 (1903-1903)
9-- William Drew RIGGS-5650 (1869-1933)
sp-Mahaly E. GILLESPIE-5228 (1873-1955)
*** SEE PAGE 25 FOR CHILDREN ***

DESCENDANCY CHART

2 Sep 2003

Page 26

9-- Pleasant Wade RIGGS-1523 (1872-1953)
 sp-Mary Susan LEWIS-3862 (1888)
 *** SEE PAGE 19 FOR CHILDREN ***
 9-- Mary Lou RIGGS-5652 (1876-1962)
 sp-Richard C. COLLINS-5206 (1859)
 10--Mattie Lee COLLINS-5205 (1896-1908)
 10--Eli COLLINS-5198 (1898-1977)
 10--Annie Pearl COLLINS-5197 (1900-1980)
 10--Sarah Jane "Janie" COLLINS-5192 (1904)
 10--John Allen COLLINS-5191 (1906)
 10--Emma Loiuise "Emer" COLLINS-5159 (1909)
 10--Dickie Frank COLLINS-5158 (1912)
 9-- Lydia Kizzie Ann RIGGS-1522 (1879-1965)
 sp-James Edward ROBERTSON-5427 (1872-1948)
 10--Carl Pleasant ROBERTSON-5424 (1903-1925)
 10--Cora Conrad "Connie" ROBERTSON-5423 (1905-1988)
 10--Fannie Lee ROBERTSON-5419 (1907-1982)
 10--Jettie May ROBERTSON-5418 (1911-1996)
 10--Julia Ann ROBERTSON-5409 (1916-1970)
 10--William Wylie "Jack" ROBERTSON-5408 (1918-1926)
 10--Lucy Marie ROBERTSON-5400 (1924)
 sp-James Ledbetter STRICKLAND-5399 (1918)
 11--Linda Joyce STRICKLAND-5387 (1946)
 11--Doris Elaine STRICKLAND-5386 (1952)
 11--Gloria DeAnn STRICKLAND-5382 (1960)
 8-- Wilson RIGGS-1125 (1835)
 8-- Margaret RIGGS-1126 (1841)
 8-- Sarah B. "Sally" RIGGS-1130 (1843-1900)
 sp-James Wilson HODGES-3124 (1846-1916)
 *** SEE PAGE 13 FOR CHILDREN ***
 8-- Joel RIGGS-1127 (1845)
 8-- James RIGGS-1128 (1848)
 sp-Midian MARION-9267 (1850)
 *** SEE PAGE 16 FOR CHILDREN ***
 8-- Shadrack RIGGS-1129 (1850)
 7-- Daniel RIGGS-595 (1811)
 sp-Deborah HAYNES-602
 8-- Sarah Jane RIGGS-1131 (1838-1900)
 sp-Warren GILLESPIE-966 (1829-1899)
 9-- George L. GILLESPIE-3188 (1867-1950)
 sp-Sophana C. "Sophia" GEORGE-4735 (1864-1935)
 10--Thomas GILLESPIE-4807 (1887-1943)
 sp-Nina GOOD-4730
 11--Ima Lee GILLESPIE-3808
 11--Josh GILLESPIE-4641
 10--Henry Lee GILLESPIE-5870 (1889)
 10--Lela J. GILLESPIE-5866 (1892)
 10--John Woltz GILLESPIE-5865 (1897)
 10--Katie GILLESPIE-5864 (1899)
 9-- Henry GILLESPIE-3187 (1889)
 9-- Jerry L. GILLESPIE-4737 (1889)
 9-- Lela J. GILLESPIE-4733 (1893-1971)
 sp-John HALE-4806
 10--James HALE-4731
 9-- John W. GILLESPIE-4736 (1897)
 sp-Mary HALL-4805

DESCENDANCY CHART

2 Sep 2003

Page 27

```

=====
                10--June Gilliam GILLESPIE-4804
                9-- Katie GILLESPIE-4732 (1899-1958)
                8-- Columbus H. RIGGS-1132 (1839)
                8-- George W. RIGGS-1133 (1842)
                8-- Thomas Jefferson RIGGS-1134 (1846)
                8-- Jesse Barnet RIGGS-1135 (1850)
        6-- Chloe RIGGS-605 ( -1852)
        sp-John SCOTT-612 ( -1811)
            7-- James SCOTT-1339 (1779)
            7-- Mouning SCOTT-1340 (1783)
            7-- Sarah SCOTT-1341 (1786)
            7-- Kezia (twin) SCOTT-1342 (1789)
            7-- Elizabeth (twin) SCOTT-1343 (1789)
            7-- Benjamin SCOTT-1344 (1795)
            7-- Mary SCOTT-1345 (1797)
        6-- Eunice RIGGS-606
        6-- Hiram RIGGS-607
        6-- Elizabeth RIGGS-609
        5-- Reuben RIGGS-620
        4-- Charity RIGGS-634 (1685)
        4-- John RIGGS-6374
        3-- Samuel RIGGS-641 (1640)
        3-- Joseph RIGGS-642 (1642)
        3-- Mary RIGGS-643 (1644)
        2-- Lydia RIGGS-646 (1616-1633)
        2-- John RIGGS-647 (1618-1634)
        2-- unknown RIGGS-648 (1622)
        2-- Mary RIGGS-649 (1625)
        sp-Joseph TWITCHELL-658
            3-- Joseph TWITCHELL (Jr.)-1346
            3-- Mary TWITCHELL-1347
=====
    
```

Ezekiel Wilmoth from Silas Riggs a Deed of Gift

Know all men by these presents that I Silas Riggs of the County of Surry and State of North Carolina for and in consideration of the natural love and affection which I bear to my Brother in law Ezekiel Wilmoth of the County and State aforesaid as well as for the further consideration of him the aforesaid Ezekiel Wilmoth which he has agreed to and bind himself for the faithful performance of an agreement to be hereafter named that is to say the above named Ezekiel Wilmoth has agreed to and binds himself to keep me the said Silas Riggs a decent and comfortable maintainance (sic) of Both diet, clothing, washing, lodging etc. of such as is common in the country where I now live, induring (sic) the balance (sic) of my natural life, and is to be kind to me, and if it should be the will of almighty God to afflict me the said Silas Riggs with any indisperition (sic) whereby the skill of a physion (sic) of medicine would be a means whereby it should appear that I might recover my health again, he the said Ezekiel Wilmoth is to procure the same at his own expence, and I the aforesaid Silas Riggs, have in consideration of the above agreement, at the ensealing (sic) and delivery of these presents, have Given and Granted unto the said Ezekiel Wilmoth his Heirs, Executors, Administrators and assigns a certain tract or parcel of land situate lying and being in the aforesaid County of Surry and State aforesaid on the North side of Mitchells river and containing one hundred acres, be the same more or less and bounded with lines as followeth to wit, Beginning on a dogwood at the upper end of an Island on the South bank of said River-thence down said River as it meanders to the mouth of the first branch coming in on the North side of said River thence up said branch as it meanders between the apple orchard and Peggae Riggs Widow of Lott Riggs, Dec'd and the above named Silas Riggs, thence along Peggae Riggs line until it comes to Ephraim Witchers line, thence along Witchers line to the Beginning it being the land that Samuel Riggs Dec'd gave to his son the above named Silas Riggs, I also give to my Brother-in-law Ezekiel Wilmoth all my plantation toals (sic) consisting of ploughs, hoes, gear for working horses, axes, also one feather bed and furniture, and also all thing and things that in any wise belonging to me the above named Silas Riggs, One horse, saddle and bredle (sic) only excepted To have and to hold the said land and all other thing and things above mentioned unto him the said Exehiel Wilmoth his Heirs Executors, Administrators and assigns, forever, and I the said Silas Riggs for myself, my Heirs, Executors, Administrators and assigns, the said land and all the other thing and things above named unto him the above named Ezekiel Wilmoth his executors, administrators and assigns, against the claim of me the said Silas Riggs, my executors and administrators and also against the claim of claims of all and every other person or persons whatsoever witness whereof I have hereunto set my hand and affixed my seal this second day of August in the year of our Lord one thousand eight hundred and seventeen.

Silas Riggs seal

Signed sealed and delivered in presence of
Mitchel Thompson
Sarah Hambleton, Jurat (her mark)

Surry County, May term 1823. The execution of the within Deed was duly proven in open court by the oath of Sarah Hambleton and ordered to be Registered.

Test Jo Williams C C

(Transcribed by Jennifer H. Crouse February 6, 2015)



(Sons of Samuel Riggs of Surry Co., NC.)

<http://www.tngenweb.org/revwar/records/r/riggs.html>

Revolutionary War Privates Reuben and Samuel RIGGS

of Morris County, New Jersey
and Tennessee

Compiled by Bobby G. Carwile and C. Hammett, 2001
for TNGenWeb (TNGenNet) and the Combs &c. Research Group

Brothers **Samuel and Reuben Riggs** are believed to have been sons of Edward Riggs (1720-1820, married Jane Buckley), who, with three brothers, Samuel, Reuben and Timothy, removed to the Yadkin River, Rowan County, North Carolina (that part that later became Surry County) from Morris County, New Jersey about 1765. By 1776-7, Edward RIGGS had moved overmountain, initially to Indian Creek in the Powell River Valley (later Hawkins County, Tennessee), and in the Spring of 1778, due to Indian attacks on the settlement, to North Fork of the Holston River, somewhere in the neighborhood of Fort Shelby, Beaver Creek, [Squabble State](#).

REUBEN RIGGS was born circa 1748 (1) in Morris County, New Jersey. His family removed to then-Rowan (later Surry) County, North Carolina about 1760 (or 1765?), and in 1768, a Samuel RIGGS appears on the Rowan County tax list of Gideon Wright. Reuben himself is first found in the records of Surry in 1772 when Samuel RIGGS, David RIGGS and Reuben RIGGS are among those appointed to a road jury. Four years later, in June 1778, Reuben was residing in Surry when he first entered the Revolutionary War, serving for three months under a Capt. SAUNDERS in Col. Benjamin CLEVELAND's regiment. He served a second three months in 1779, both tours of duty having been expeditions against Indians committing depredations around the head of the Yadkin River. By Dec 1780, Reuben had removed to then-[Washington County](#), North Carolina (later Tennessee), where he joined Capt. PRUITT'S company and fought in the Battle of [Boyd Creek](#) under Col. John Sevier (an expedition against the Cherokees). In 1783, he was on a [Greene County](#) tax list, but by 1786, owned land in Washington County, and in 1787 appeared on the Washington County tax list. He later removed to [Grainger County, Tennessee](#) (formed in 1795 from Hawkins and Knox counties) where he resided until 1808.

Sometime in 1808 or 1809, Reuben removed to what would become Giles County, Tennessee in 1809, but in the southwestern part of the county, that portion still in the hands of the

Chickasaws. The earliest record of Reuben in the Giles county area is on 29 May 1809 when he appears on an list of [intruders](#) (illegal settlers) removed by federal soldiers from Chickasaw indian lands. Later Giles County land records indicate that Reuben's land was on Buck Creek, a fork of Little Shoals Creek of the Elk River ([Giles County Land Entries](#)), where he apparently remained until his death almost thirty years later.

The following is a chronology of the records of Ruben's life, as well as other (select) Riggs records:

(Selected) Riggs Records: 1768-1850

1768 Rowan Co, NC tax list of Gideon Wright lists a **Samuel RIGGS** two names below that of Benjamin CLEVELAND. (Abstracted by C. Hammett for [Combs &c of Rowan Co, North Carolina](#))

02 Mar 1769 Rowan County, North Carolina. Married: Mary Crawford and **Reuben Riggs** (Extracted by C. Hammett from marriage index)

Feb 1772 (NC State Library and Archives. CR092.925.5. Surry Co., NC Road Records 1772-1879. Folder: 1772-1799). Surry Co, NC Court. Road jury records. Samuel unty. Feb'y Court 1772. Ordered that the following jury to wit: **Samuel RIGGS, David RIGGS**, Abrael COBBS, **Reuben RIGGS**, Admirum ALLEN, Joseph GRAVES, William NALL, John HARDY, John PARKS, David MARTIN, Charles DODSON & Peter GREENSTREAT lay off a road the best & most convenient way from Thomas JONES at Long Bottom on Roaring River to David ALLINS & make return thereof to the next court. A Copy Test. Jesse BENTON, Ck. Ct. (Transcribed by Combs-Cody Researcher George Baumbach for [Combs &c. of Surry Co, North Carolina](#))

BGC Note: This Samuel RIGGS was a brother of Edward, Reuben and Timothy, RIGGS. David RIGGS was the son of Timothy, and later removed to Bedford County, Tennessee. Samuel RIGGS died in Surry County, North Carolina in 1798 (see below).

Dec 1780 **Reuben and Samuel Riggs** [Battle of Boyd Creek](#), Tennessee: Capt. William PRUITT (PREVITT), Col. John SEVIER.

1783, June 12, NC Treasurers Papers, Voucher 1092 (Accounts Vol 1, Folio 40) Auditors for **Washington and Sullivan Cos.** Allowed L6/19/6 paid L7/2/3. Endorsed by Edward RIGGS.

[1783 Greene County, Tennessee Tax List](#): David PREWITT, Martin PREWITT, William PREWITT **Edward RIGGS, Jenny RIGGS, Reuben RIGGS** (Abstracted by C. Hammett from *The Overmountain Men...* by Pat Alderman, Overmountain Press, Johnson City, Tennessee, 1970, p. 242)

1786 Washington County, Tennessee Tax List: No. 702, **Reubin RIGGS**, 200 acres, 1 white poll (Extracted by C. Hammett from *Early East Tennessee Taxpayers* by Pollyanna Creekmore, East Tennessee Historical Society, 1952, reprinted by Southern Historical Press, Easley South Carolina, 1980) See also [Combs &c. of Washington Co, Tennessee](#), and note that John COMBS is No. 690 and Thomas ROBESON No. 694 on this list.

26 Oct 1786 Washington County, TN DB1:146-7. North Carolina Grant No. 735 to Thomas ROBINSON, 200 acres, consideration 50 shillings per 100 acres. Land adj. to **Ruben RIGGS**, Shadrack HALE. s/R. CASWELL by J. GLASGOW. (Extracted by C. Hammett from *Washington County, Tennessee Deeds, 1775-1800*, by Loraine Rae, Southern Historical Press, Easley, SC, 1991, p. 105)

1786 Washington Co, North Carolina (later Tennessee) Land Grants. No. 740 Thomas ROBONSON, 200 acres, joining **Reuben RIGLAND'S** land. No. 744. Shadrach HALE, 300 acres "on the north fork of Limestone fork of **Lick Creek**." *North Carolina Land Grants in Tennessee, 1778-1791*, Golda Burgner, Cartwright and Gardner, Memphis, TN, 1958)

Note: No grant has been located as yet for Reuben under either RIGGS or RIGLAND. Also note that Shadrach HALE had other land grants and that the land by Reuben RIGGS was not necessarily on Limestone.

1799 Grainger County, Tennessee Tax List of Capt. Daniel TAYLOR as returned by John ESTES, Esqr. for the year 1799: **Jessee RIGGS**, 400 a., 1 white poll, 2 black polls; **Reubin RIGGS**, 200 acres, no polls [apparently not residing on this land] (Extracted by C. Hammett from *Early East Tennessee Taxpayers* by Pollyanna Creekmore, East Tennessee Historical Society, 1952, reprinted by Southern Historical Press, Easley South Carolina, 1980)

18 Aug 1801 Grainger Co, TN. Married: **Hannah Riggs and William Norton** (Grainger Co, TN Marriages, Giles Co, TNGenWeb Researcher C. Hammett)

06 Mar 1804 Grainger County, Tennessee. Married: **Shadrack Morris and Nancy Riggs** (Grainger Co, TN Marriage Records, Giles Co, TNGenWeb Researcher Carole Hammett)

09 Apr 1806 Grainger County, Tennessee. Married: Caleb Reece and **Margit Riggs** (ibid.)

25 Jan 1808 Grainger County, TN. Married: **Henry Margain and Mary Riggs** (Grainger County Marriage Records, Giles Co, TNGenWeb Researcher C. Hammett)

Note: Mary and Hannah RIGGS (and probably Nancy RIGGS?), were the daughters of Reuben RIGGS whose name is listed adjacent to that of Henry MORGAN [sic] and near that of Shadh. MORRIS on the [1812 Giles County, TN Tax List, Nos. 853-1056](#). Both Reuben Riggs and Henry Morgan are on the [1809 Intruder Lists](#), and both Reuben Riggs and Shadrach Morris are on the [1810 Sims Intruder Petition](#). In his 1833 Giles County will (below), Reuben named his daughter, Mary Morgan. Henry Morgan, Shadrach Morris, Reuben Riggs, and Reuben's son, William, were all 1809 Intruders (see below).

29 May 1809 Chickasaw Indian Lands Intruders List: **Reubin RIGGS** ([1809 Intruders List](#), Giles County, Tennessee, TNGenWeb)

10 Sep 1810 Simms' Settlement Intruders' Petition: **Reuben RIGGS** ([1810 Elk River Intruders Petition](#), Giles County, Tennessee, TNGenWeb)

1812 Giles County Tax List: **William RIGGS, Reuben RIGGS, Henry Morgan** ([1812 Giles Tax List, Giles County, Tennessee TNGenWeb](#))

1818 Riggs Deed - East Fork of Buck Creek (a fork of Shoal Creek*)

3 Dec 1818. Giles County, Tennessee Deeds. Reuben RIGGS to William RIGGS. Deed. This indenture made this 3rd day of December 1818 between Reuben RIGGS of the one part and William RIGGS of the other part. Witnesseth, that the said Reuben RIGGS for and in consideration of the sum of one hundred dollars to him in hand paid the receipt whereof is hereby acknowledged, hath this day bond gained sold and by these presents do grant bargain sell aline convey & confirm unto the said William RIGGS a certain tract or parcel of land lying in Giles County on the east fork of Buck Creek, about 13 miles from Pulaski, it being part of the tract I now live on, beginning for said part, at a Hickory & Red Oak, thence West 100 poles to a stake, thence South 76 poles to a stake, thence East 100 poles to a stake, thence North 76 poles to the beginning, containing fifty acres. To have and to hold the above described fifty acres with their appurtances and premises to his proper use and behoof forever, and the said Reuben RIGGS for himself his heirs does agree that he..... [The rest of the deed was not readable. BGC] (Transcribed by Researcher [Bobby Carwile](#))

1820 Giles County Census Index, p. 7: Reuben RIGGS, William RIGGS

1830 Giles County Census, page 171:

Line 12: Henry C. Morgan: 1wm under 5; 2wm 5-10; 1wm 40-50; 1wf under 5; 1wf 5-10; 1 wf 10-15; 1wf 40-50

Line 13: Reubin RIGGS: 1 wm under 5; 1 wm 30-40; 1 wm 80-90; 1 wf 20-30; 1 wf 50-60 and 1 wf 80-90.

Line 14: Jno. GRACY: 1 m 10-15; 1 m 70-80; 1 wf 15-20; 1 wf 20-30; 1 wf 50-60;

Line 15: William RIGGS: 2 wm 5-10; 1wm 15-20; 1wm 20-30; 1 wm 40-50; 2 wf 10-15; 1 wf 15-20 1 wf 40-50.

1832 Revolutionary War Pension Application of Private Reuben Riggs

.....

Giles County

Set on this 20th day of August 1832

Personally appeared in open court, before the justice holding the court of Pleas & Quarter Session for the county & state of service, at this August term of said court Reuben RIGGS of said county of Giles, resident therein aged eighty five years, who being first duly sworn according to law does on his oath make the following declaration in order to obtain the benefits of the Act of Congress passed June 7th, 1832. The said Reuben RIGGS saith and declares that he first entered the service under one Col. [Benjamin] CLEVELAND in Surry County, North Carolina, one SAUNDERS being his Captain, the day not recollected but most probably in the month of June in the second year after the declaration of Independence and during that year served a tour of three months and also served a similar tour under the same officers during the year following. These tours were against the Indians committing deprivations about the head of the Yadkin river. The declarant then moved into Washington County in North Carolina but now in East Tennessee where in the month of December 1780 he volunteered under Col. [John] SEVIER in an expedition against the Cherokee Indians. They mustered at Stockdon's Mill & proceeded on the expedition until Col. CLARK & Col. [Arthur] CAMPBELL of Virginia overtook & joined Sevier. RIGGS was in Captain PREVITS [PRUETT] company until its close, the declarant was present at several skirmishes between the whites & Indians, on Boyd's Creek of French & Broad river & at Echols _____ Telleco & _____ what time that campaign closed he does not now remember, but supposes that some history or other record testimony in the public office of his county will show. He has no documentary evidence, having long since lost his discharge and that he knows of no person now alive who can testify to his services, the last man who could have done so to his knowledge, died during the last year, one Jesse RIGGS of Lincoln County, Tennessee. The said Reuben RIGGS duly relinquishes any claim whatever to a pension or annuity except the present and declares that his name is not on any pension roll of any state or territory whatsoever. Sworn and subscribed this day and year aforesaid.

Reuben RIGGS
(his signature)

Duncan LESTER---Clerk

Mr. Stephen SHELTON, Clergyman residing in the county & state aforesaid & Thomas MARTIN merchant of the town of Pulaski, in the county and state aforesaid do hereby certify that we are well acquainted with Reuben RIGGS, who has subscribed & sworn to the above declaration and we believe him to be eighty five years of age & that he is respected & believed in the neighborhood where he resides to have been a soldier of the revolution and that we concurred in that opinion.

Sworn and subscribed

1. Interrogatories propounded by said court to the said Reuben RIGGS.
2. Where & what year were you born?

Answer: In Morris County, New Jersey in 1749 (some read it 1747)

Where have you lived since the revolution?

Where do you now live?

Answer: In Surry County, North Carolina & Washington County as before stated when I entered the service & from Washington I moved to Grainger County in East Tennessee where I lived until about 1808 when I moved to Giles County, Tennessee where I have resided ever since.

4. How were you called into service?

Answer: In all the above campaigns I volunteered.

5. State the names of some of the Regular Officers?

Answer: I have stated all of the general officers whose names are now recollected

6. He further states that he received discharges from his said Captain SAUNDERS & PREVITT but has no recollection of what has become of them.

Reuben RIGGS (his signature)

Sworn and Subscribed the day and year aforesaid

Duncan LESTER-----Clerk

(Transcribed by Bobby Carwile, email: BGCarwile@aol.com)

1833 Giles County, Tennessee Will of Reuben RIGGS

In the name of God Amen. I, Reuben RIGGS of the County of Giles and State of Tennessee, being of a sound and perfect memory do this twenty-sixth day of October, one thousand eight hundred and thirty three, make this my Last Will and Testament as follows:

First - I give and bequeath to my beloved wife Mary RIGGS, the tract of land which I now live on, Also All the house and kitchen furniture, during her life or Widowhood, and at her Disease [decease] to be sold at twelve months credit, and equally divided amongst my four children: Phebe RIGGS, William RIGGS, Mary MORGAN, and Margaret POOR. I also give and bequeath to my daughter Phebe, all my stock of horses, cattle, sheep, and hogs, and all my farming tools. I also give and bequeath to my grandsons Jeremiah HENDERSON, William CONDON, Ruben W. RUNNELS and Thomas P. NORTON, each two dollars.

I do hereby certify that the above is a true and correct copy of the original Will of Reuben RIGGS as the same appears in the original record of the County of Giles, Tennessee.

Will and Testament _____ In witness whereof I have hereunto set my hand affixed my seal day and date above written.

(Transcribed and submitted to Giles County, TN GenWeb by Bobby Carwile)

1833 Giles Co, TN. **Richard RIGGS**, North Carolina line, had filed for his pension in Giles County, TN, and a certificate issued in 1833, but no papers are in the file. (Rev War Pension File No. S1926) (2)

[1836 Giles Tax List, District 3](#) includes Reuben RIGGS with 93 acres and no poll tax (levy-free) and James and James B. RIGGS with 1 white poll each. William Riggs not found on the 1836.

[1840 Giles County Census, page 96](#), includes **William RIGGS** (age 50-60), and on p. 97 is H. E. [sic] MORGAN, with: H. E. [sic] Morgan, 2wm 1-15; 1wm 40-50; 1wm 50-60; 1wf under 5; 1wf 5-10; 1wf 15-20; 1wf 20-30; 1wf 30-40; 1wf 50-60; 1wf 90-100 (possibly Reuben's widow, Mary?)

15 Sep 1842 Giles Co, TN Entry No. 36. Occupant Law Surveys. For Samuel KERR, Entry 2, **assignee of Reuben RIGGS**, 100 A in Rng. 1, Sec. 1, on waters of Shoal Creek & Jenkins Creek, in C.D. 3, adj. entry of **William RIGGS** on which Joseph B. GRACE now resides; GOODMAN; John MOORE. Surv. 15 Sep 1842. Franklin GRACE & James PAISLEY, C.C. (Janell McCann's [Early Giles County Land Surveys, 1821-1849](#))

1850 Giles county census: The only RIGGS remaining in Giles are **William RIGGS**, farmer, age 66, born in TN; and wife, Milly, age 63, and also born in TN. They are in the District 3 household of Henry and Jinsey ARTHUR (p. 319). (Henry D. ARTHUR married Geney (Jency) RIGGS in Giles County, 27 Oct 1841). The Henry C. Morgan family is also missing from the 1850.

Add to my chart
Samuel RIGGS, Revolutionary War Soldier, was born 4 Apr 1760 in Morris County, New Jersey, brother of Reuben above, and son of Edward and Jane BUCKLEY Riggs. He married Mary MORRIS, the daughter of Gideon MORRIS, the man who donated 400 acres to found the city of Morristown in East TN, now Hamblen Co, TN (Some records show Gideon MORRIS as married to Jenney RIGGS)

Samuel RIGGS served several tours during the Revolutionary War as an enlisted Private and several tours as a Lieutenant. He was under the impression in 1834 that only officers of the Regular Army were entitled to draw a pension as an officer; so he applied as an enlisted man. He later found out that he could draw a pension at his highest rank, that of Lieutenant. He filled for an upgrade in his pension to that of a Lieutenant on 06 Aug 1845 in Hawkins County, TN at the age of 85.

~~This is Samuel of~~ *This is Samuel of Surry Co*

Samuel RIGGS
Revolutionary War Pension Application S4095
National Archives and Records Service

STATE OF TENNESSEE
COUNTY OF HAWKINS
1st Judicial District - April Term 1834

On this 4th day of April 1834, personally appeared in open court before the Judge of the Circuit Court of Hawkins County now sitting, Samuel RIGGS, a resident citizen in the County of Hawkins and State of Tennessee, aged seventy four years, who being first duly sworn according to law, doth on his oath make the following declaration, in order to obtain the benefit of the Act of Congress passed June 7, 1832.

That the Declarant Samuel RIGGS was born in Morris County, in the State of New Jersey, on the 4th day of April 1860 [1760]. He has no record of his age himself; but here is a record of his age in the Bible left by his father at his death, now in the possession of his oldest sister, Elizabeth RIGGS of Jefferson County, Tennessee. When the declarant was five years of age, his father moved to Surry County, North Carolina, on the Yadkin River. There he lived 12 years. In his seventeenth year Declarant moved with his father to Powell's Valley on Indian Creek, now Hawkins County, East Tennessee, where he lived nearly a year - thence to the North Fork of Holson [Holston], where he remained until the spring of 1778. When he moved to the North Fork of Holson [Holston] from Indian Creek; it was on account of an attack by the Indians upon that settlement, in which they had killed the next neighbor of Declarants father, one William PARKS. Shortly after his removing to the North Fork of Holson [Holston], Declarant volunteered under Captain Isaac SHELBY in the summer of 1778, in the month of July, day not recollected, for the purpose of protecting the frontiers against the Indian incursions and of garrisoning a fort on Beaver Creek.

There were about thirty men under Captain Isaac SHELBY. Lieutenants and ensign not recollected. The company were for the greater part of the time engaged in keeping the Fort. This Fort was capable of containing five hundred people. Repeated attacks were made by the Indians upon the settlements, and the people compelled to take shelter in the Fort, until the company had driven off the Indians, and the people thus cultivated their land under the protection of Captain SHELBY'S company. Captain SHELBY'S company were constantly in service, in doing the duty of Sentries, or in scouting parties, and in all such service as was necessary for the protection of the families of that frontier settlement.

While the Declarant was in service under Captain SHELBY at this Fort, General CHRISTY, in the fall of 1778 in October, day not recollected, came by the Fort with his troops on his expedition against the Cherokee Indians, and it being thought that the people would not need

Captain SHELBY went on with General CRISTY. The Declarant was anxious to go on this expedition but, his health being bad, he was not permitted to do so. The Declarant's father received a written discharge from Captain Isaac SHELBY for the Declarant's service, setting forth that the Declarant had served a tour of three months under him garrisoning the Fort on Beaver Creek. Whether his Father ever received anything for Declarant's Services or not, Declarant does not know. Declarant did not receive anything, nor does he know what has become of the Discharge obtained by his father.

In the month of December 1778, day not recollected, Declarant volunteered under Captain Isaac BLETCHER, Major Anthony BLETCHER [BLEDSOE?] commandant. Lt. George HART was the Lieutenant of the company - other officers not recollected. Captain BLECHER'S was one of the three companies raised for the purpose of garrisoning a large Fort on the North side of the Holson [Holston] River, opposite to the Long Island. This Fort was on the remotest part of the frontiers. These three companies - under Major BLETCHER were constantly engaged on duty, in keeping the Fort or in Scouting parties protecting the settlers and ascertaining the approaches of the Indians. This garrison was regularly detailed for guard duty and for the duty of Scouts and was regularly paraded night and morning and were every Sabbath Day taught the manual exercise.

In the month of April 1779, day not recollected, this Declarant was discharged after a service of four months by Captain BLETCHER on the application of Declarant's father, who was then about to move back to North Carolina. Whether Declarant's father received anything for his services or not, Declarant does not know. Declarant himself received nothing. Declarant moved back to Surry County, North Carolina with his father and there remained until the fall of 1780 when he again moved with his father to Green County, North Carolina, now East Tennessee.

Early in the month of December 1780, Declarant volunteered under Captain William PRUETT, (John HOWARD, Lieutenant, no Ensign) to go under [Colonel John SEVIER](#) against the Cherokee Indians. We were mounted riflemen. Col. SEVIER commanded the men from Washington and Greene Counties - Major TIPTON, Captain HAWKINS and [Captain Langdon CARTER](#) were officers under Col. SEVIER. There were four companies under Col. SEVIER, about 200 men.

The company of Captain PRUETT started after Col. SEVIER had started. The first night we encamped on Lick Creek; the second night we overtook Col. Sevier on Long Creek in what is now Jefferson County; the third day we started two hours before day and crossed French Broad River at Buckingham's Island and encamped on the other side of the river. The fourth day we marched for Chota Town. We started early in the morning, and after marching two miles we came to where the Indians had encamped the night before on their way to attack the whites. The Indians had fallen back to waylay us.

Our spies having gone on and met the advancing spies of the Indians, made us acquainted

encamped. Col. SEVIER was leading one division and Major TIPTON the other. Suddenly a gun was fired about fifty yards off from the midst of a field of tall grass before us at Col. SEVIER - Major WALTON, a volunteer being next to Col. SEVIER, jumped from his horse and fired at the Indian, who had discharged his gun at Col. SEVIER, and broke his the Indian's leg. The Indians immediately jumped up and fired - our men jumped from their horses at the fire of the first gun (except Col. SEVIER) and commenced firing - and immediately drove the Indians, completely routing them. We killed sixteen of them. None of our men were killed; on of our men was slightly wounded in the hand and one of our horses was killed and one of our men was injured by being thrown from his horse. We pursued them to a cane break, in which they took refuge, and we were ordered to halt. We got a good many guns and knapsacks, which were thrown down by the Indians. The same day we returned to Buckingham's Island, and there remained encamped for eight days, waiting for reinforcements from Virginia.†

A considerable body of men, about 500 came on commanded by Colonel Archibald [Arthur] CAMPBELL. Other Virginia officers are not recollected. Col. CAMPBELL took the command of the united forces, and the whole body, the day after the junction, marched towards the Indian Towns. After leaving Buckingham's Island, we crossed Little River and arrived the second night at the Indian Town on the Tennessee River. Here we found provisions, deer skins, horses, cattle and a swinel (?). After burning this town, we marched up the river, on to Chota several miles above the mouth of the Tellico River. We remained sometime in Chota - finding here corn that had been concealed - an Indian was killed at this town.

After burning Chota we marched back down the Tennessee River to the mouth of Tellico River to Tellico Towns. Here we remained for some time, when the army divided. The larger part, of which Declarant was one, marched under Cols. CAMPBELL and SEVIER to the Hiwassee Old Town; the remainder being left at the Tellico Towns. We arrived at the Hiwassee Old Town the second day - burnt it and immediately returned to Tellico, where we again remained for several days. At our entrance into Tellico Towns, Captain ELLIT (?) of Virginia was killed by an Indian. There were some Indians getting corn in Tellico on our arrival. Captain ELLIT? was in front. One of his men wounded an Indian. The Indian having falled (followed?) Captain ELLIT rode up to him, and as he approached, the Indian rose up and shot him dead through the head. ELLIT fell so near the Indian, that the Indian got ELLIT'S gun and fired it at one of the men before he was killed, which was immediately done.

We found several negroes in the towns. After burning Tellico, we marched back together until we came to Long Creek, in what is now Jefferson County, when we separated, Col. SEVIER returning with his men through Greene County, and Col. CAMPBELL to Virginia through Hawkins County. The men who were engaged in this tour were informed that they would receive certificates for a three months tour at Jonesborough from a committee of the North Carolina Legislature, and those who applied did receive certificates for a three months tour - though this Declarant never did, and never received any other than the verbal discharge of his Captain on his return into Greene County. The Declarant was engaged in this expedition from November 1780, day not recollected, until February 1781, day not recollected, a period of three

After the year 1783 Declarant served three tours against the Cherokees under Col. SEVIER - his Captains were Wm. LEA, Stephen COPELAND and JOHNSON, and one tour against the same Indians under Cols. [Alexander] OUTLAW and COCKE, his Captain Wm. LEA. Declarant was detailed as a guard for the first settlement at Knoxville for two months - He was detailed as a Lieutenant with six men to guard a frontier settlement on Flat Creek one of the branches of the Holson for two months. Declarant served two tours as a spy - for all which services he has never received one cent.

In the year 1780 Declarant moved to the head of **Lick Creek** in Greene County, North Carolina now East Tennessee, where he lived five years, when he removed to the waters of French Broad River in what is now Jefferson County, East Tennessee, where he lived two years, then to the waters of Holson [Holston] River in Jefferson County where he lived three years, then to Fall Creek, waters of Holson [Holston], in Hawkins County, where he has lived for forty four years and where he now lives.

Declarant makes no claim for the services which he performed after 1783. Tho' he has never received one cent for them, he served in the year 1778 three months under Captain Isaac SHELBY in garrisoning Fort Shelby - in the year 1779 he served four months under Captain BLETCHER [BLEDSOE?] - in garrisoning the Long Island Fort. In the year 1780 he served a tour of three months in Captain William PRUITT'S company under Col. SEVIER in an expedition against the Cherokee Indians. These he served in all during the revolution, ten months as a volunteer as above stated. In the year 1782 he served two tours as an Indian spy - making five weeks service.

Declarant has no documentary evidence in regard to his service having never gotten the discharges which his father received for his two first tours, Declarant being then under age. His Father lost them, where or when Declarant knows not. Declarant never got a discharge for his last tour, never applying for one. Declarant knows of no living witnesses, by whom he could prove his services. Declarant hereby relinquishes every claim whatever to a pension except the present, and declares that his name is not on the Pension Roll of the Agency of any State.

Signed: **Samuel RIGGS**

Sworn to and subscribed in Open Court this 4th day of April 1834, W. B. MITCHELL, Clerk

Question 1st: Where and in what year were you born?

Answer 1st: **I was born in Morris County, State of New Jersey, on the 4th day of April 1760.**

Question 2nd: Have you any record of your age and if so, where is it?

Answer 2nd: There is a record of my age in the possession of my sister Elizabeth of Jefferson County, East Tennessee.

Question 3rd: Where were you living when called into service; where have you lived since the Revolutionary War, and where do you now live?

Answer 3rd: When called into service, I was living in what is now Hawkins County, East Tennessee, and Greene County, East Tennessee, then frontier settlements. Since the Revolutionary War I have lived in East Tennessee, where I now live in Hawkins County, Tennessee.

Question 4th: How were you called into service, were you drafted, did you volunteer, or were you a substitute; and if a substitute, for whom?

Answer 4th: I was a volunteer in every tour I served.

Question 5th: State the names of some of the Regular Officers who were with the troops, where you served; such Continental and Militia Regiments as you can recollect, and the general circumstances of your service.

Answer 5th: There were no Continental Troops, when I served. I served as a volunteer under Captain Isaac SHELBY, in garrisoning Fort Shelby on Beaver Creek, above the North Fork of Holson [Holston] River, near the line between Virginia and East Tennessee, from July 1778 date not recollected until October 1778 day not recollected, a tour of three months. I served as a volunteer under Captain BLETCHER, in garrisoning Long Island Fort on Holson [Holston] River in what is now East Tennessee, from December 1778 day not recollected until April 1779 day not recollected, a tour of four months. I served as a volunteer under Captain William PRUETT in an expedition under Col. SEVIER against the Cherokee Indians from November 1780 until February 1781 - a tour of three months. I served five weeks in 1782 as and Indian Spy in two scouting parties. In all I served ten months as a Volunteer as above named and five weeks as an Indian Spy - during the Revolutionary War.

Question 6th: Did you ever receive a Discharge from the Service, and if so, by whom was it given and what has become of it?

Answer 6th: My father received two of my discharges - he lost them when or where I do not know. I never got one for my srvice under Col. SEVIER - never applying for one.

Question 7th: State the names of persons to whom you are known in your present neighborhood and who can testify as to your character for veracity and their belief of your services as a Soldier of the Revolution?

Answer 7th: I have lived where I now do for forty four years. I would refer to the Reverend Daniel HOWRY, and Major Thomas HALE, citizens of Hawkins County, and to Dr. Pleasant W. LANE, a citizen of Jefferson County, a neighbor of mine as I live near the line between the two counties, who can be examined as required by the War Department.

Sworn and subscribed in Open Court this 4th day of April 1834,
W. B. MITCHELL, Clerk

Signed: Samuel RIGGS

We, Daniel HOWRY, a Clergyman, resident in Hawkins County, Thomas HALE, a citizen of Hawkins County and Pleasant W. LANE, a citizen of Jefferson County, hereby certify that we are well acquainted with Samuel RIGGS, who has subscribed and Sworn to the foregoing declaration and annexed answers; that we have long known him, that he has ever been respected and believed to be a man of veracity and integrity, and we So believe him; that we believe him to be Seventy four years of age, that he is reputed and believed in the neighborhood, where he resides, to have been a Soldier of the Revolution, and that we concur in that opinion.

Sworn to and subscribed in Open Court this 4th day of April, 1834,
W. B. MITCHELL, Clerk

Daniel HOWRY, Clergyman
Thomas HALE
P. W. LANE

1st Judicial District
State of Tennessee
County of Hawkins
April Term 1834

And the said Court hereby declares this opinion, after the investigation of the matter and after putting the interrogations prescribed by the War Department, that the above named Applicant Samuel RIGGS was a Revolutionary War Soldier, and Served as he states; and the said Court further certify, that it appears to them that Danier HOWRY, who has subscribed and Sworn to the foregoing certificate, is a Clergyman, resident in the County of Hawkins; that Thomas HALE who has also subscribed and sworn to the same is a resident citizen of Hawkins County, and that Pleasant W. LANE, who has also subscribed and sworn to the same; is a resident or Citizen of Jefferson County; that they are credible persons, and that their Statement is entitled to credit.

S. RORRY
Judge of the Circuit Court of Hawkins County

I, Willie B. MITCHELL, Clerk of the Circuit Court of Hawkins County do humbly certify that the foregoing contains the original proceedings of the Said Court, in the matter of the application of Samuel RIGGS for a Pension.

In Testimony whereof I have hereunto set my hand and private Seal, having no public Seal of Office this 4th day of April 1834.

W. B. MITCHELL, Clerk

MITCHELL, Esqr. is the Clerk of the Circuit Court for the County of Hawkins in said State, and that full faith and credit ought to be given to his acts as Such and that the Signature hereunto annexed perporting to be his is genuine to the best of my Knowledge and belief.

Given under my hand this 18th April 1834

Samuel BUNCH

† Battle of [Boyd's Creek](#)

† See Shelby's Fort, [Squabble State](#)

Declaration in order to obtain the benefits of the Act of Congress passed 07 June 1832

On this 6th day of August 1845 personally appeared before me John RIGGS, an acting Justice of the Peace in and for the County and State aforesaid.

Samuel RIGGS of said County aged eighty five years who being first duly sworn according to law doth on his oath make the following declaration in order to obtain the benefit of the Act of Congress passed June the 7th 1832. States he entered the service of the United States under the following officers and (sic) served as a Lieutenant three tours under Colonel John SEVIER. That he recollects Captain SHELBY, Captain COPELAND and Captain CARTER, and one tour Captain not recollected, does not recollect the times when he entered the service nor date when he left the same, that he was in an engagement with the Indians near French Broad River in which fourteen were killed, and was in several engagements afterwards with them, that he lay on French Broad River until a regiment of about five hundred troops came from Virginia, he was sent to where Knoxville now stands with troops to guard a family then living there and afterwards marched to the different Indians towns, that he served as a Lieutenant four tours and that he served on tours and that he cannot precisely swear as to the precise length of the services but according to the best of his recollection he served not less than twelve months, and for such service he claims a pension. That he is now drawing a pension for \$33.33 per annum payable at Jonesborough Agency as a Private. That the reason why he did not make application before as a Lieutenant was that he was under the impression that none but officers of the Regular Army were entitled to draw a pension. That he has no documentary evidence and that he knows of no person whose testimony he can procure who can testify to his service.

Sworn to and subscribed this the day and year aforesaid.

John RIGGS
Justice of the Peace for Hawkins County

We, Andrew COFFMAN and Y. I. MORRISS, Clergymen residing in the County of Jefferson, State of Tennessee, hereby certify that we are well acquainted with Samuel RIGGS who has subscribed and sworn to the above declaration and that we believe him to be eighty five years of age, that he is reputed and believed in the neighborhood where he resides to have been an officer of the Revolution, and that we concur in that opinion.

Sworn and Subscribed to the day and year aforesaid
Andrew COFFMAN
Y. I. MORRISS

John RIGGS
Justice of the Peace

Question: Where and in what year were you born?

Answer: I was born in New Jersey on the 4th day of April 1760.

Question: Have you a record of your age and if so where is it?

Answer: There was a record of my age in my father's Bible. One of my sisters got the Bible. She is now dead, and I don't know what has become of it.

Question: Where were you living when called into service, where have you lived since the Revolutionary War and where do you now live?

Answer: I lived in Lick Creek which is now in Greene County, Tennessee, and have lived in Jefferson and Hawkins & now reside in Hawkins County.

Question: How were you called into service?

Answer: I was a volunteer.

Question: Did you receive a Commission and if so, by whom was it signed and what has become of it?

Answer: I had a Commission signed by Colonel John SEVIER and Captain SHELBY, which is lost or mislaid so that I cannot find it.

Question: State the names of Persons to whom you are known in your present neighborhood and who can testify as to your character for Veracity and their belief of your service as an Officer of the Revolution.

Answer: The Rev. Andrew COFFMAN and Y. I. MORRISS.

I do hereby certify that Samuel RIGGS the above named applicant is unable from bodily

John RIGGS
Justice of the Peace

The Court approves the original proceedings had before John RIGGS Esqr. and do hereby declare their opinion that the above named applicant was an officer of the Revolution and served as he states, and the Court further certifies that Andrew COFFMAN and Y. I. MORRISS who have signed the foregoing certificate are Clergymen resident in the County of Jefferson and that their statement is entitled to credit.

I, Robert JOHNSON Clerk of the County of Hawkins and State aforesaid, do hereby certify that the foregoing contains the original proceedings of the said Court in the matter of the Application of Samuel RIGGS for a pension and that John RIGGS Esqr. whose name appears on the foregoing declaration is an acting Justice of the Peace in and for said County.

Witness my hand and Seal of Office Rogersville This 1st day of September 1845

Robert JOHNSON, Clerk

By I. L. FULKERSON D. C.
Raliegh NC 20 December 1845

Comptroller Office

I, William S. COLLINS Comptroller of Public Accounts in and for the State of North Carolina do hereby certify that the name of Samuel RIGGS appears of Record in this office as having had the following special certificates issued in his favor for Military Service in said Books purportedly and for six pounds Nineteen Shillings which Certificate was issued 12 June 1783. See Book No. 1, Page 40. Also another was issued in the name of Samuel RIGGS for Nineteen pounds four shillings (19/4) see Book No. 9, Page 10 given under my hand and Seal this 20th day of December 1845.

William S. COLLINS
Comptroller

MISCELLANEOUS ADDITIONAL RIGGS RECORDS

Sept 1798

LAST WILL AND TESTAMENT" OF SAMUEL RIGGS OF SURRY COUNTY, NC: Surry County, NC Will Book 3, Page 36 I, Samuel RIGGS of Surry County and State of North Carolina being advanced in years and weak in body but of perfect memory thanks be to God calling to mind the mortality of my body and knowing that it is appointed for all men once to die do make this my Last Will and Testament (viz:) First and principally I give and recommend into the hands of Almighty God who gave it then my body to be interred at the discretion of my friends and as touching such worldly Estate as it has pleased God to bless me with this life I give, devise, and dispose of the same in the following manner and form: First, I give and bequeath to Elizabeth RIGGS, my beloved wife the use of the plantation that I now live on and also the mill her life time and one cow her choice of my stock and one horse her choice of my horses with all my house hold furniture.

ITEM: To Lot RIGGS my son I give and devise my apple orchard lying on the north side of the Spring Branch and the land lying below the road that disects to the mill to a black oak corner of the hundred acre lot in the line of the 400 acre lot from thence down the River including the mill and all my land lying on the south side of the River also the aforsaid hundred acre lot.

ITEM: I give and devise to Silas RIGGS my son the land lying on the Northwest side of the above mentioned line of hundred acre lot. Likewise the fifty acre lot that lies joining the hundred acre lot above Lot RIGGS with all the rest of my Lands and premises on Mitchel's River.

ITEM: To Zadok RIGGS my son I give and devise one pound to be paid out of my moveable estate.

ITEM: I give and devise to Chloe SCOTT ten pounds to be paid out of my moveable estate.

ITEM: I give and devise to Eunice LASSWELL five pounds to be paid out of my moveable estate.

ITEM: I give and devise to Iram RIGGS my son ten pounds to be paid out of my moveable estate.

ITEM: I give and devise to Mary WILMOTH thirty pounds to be paid out of my moveable estate.

ITEM: I give and devise to Elizabeth SNOW thirty pounds to be paid out of my moveable estate.

ITEM: To Abigail SNOW I give and devise the sum of thirty pounds too be paid out of my moveable estate.

ITEM: What remains of my moveable Estate if any there be for to be Equally Divided between Chloe SCOTT, Eunice LASSWELL, Iram RIGGS, Mary WILMOTH, Elizabeth SNOW and Abigail SNOW. And I constitute, make and ordain Silas RIGGS, John WILLIAMS, and Ezekiel WILMOTH Executors of this my Last Will and Testament, and I do hereby utterly disallow, revoke and disanul all and every other Will and Testament and Executor heretofore Ratifying and Confirming this to be my Last Will and Testament and no other in witness hereof have hereto set my hand and Seal this 12th day of September Anno Domini 1798.

Samuel RIGGS (Seal) Test:

John PERSONETT, Stephen POTTER, Ephraim WITCHER

State of North Carolina, Surry County, August Session AD 1800. Stephen POTTER and Ephraim WITCHER two of the subscribing witnesses to the foregoing Last Will and Testament of Samuel RIGGS made oath that they saw the said RIGGS sign, publish and declare the same to be his Last Will and Testament that he was of sound disposing mind and memory and that

at the same time they saw John PERSONETT, sign, the same as a witness to which was ordered to be recorded. (Transcribed by B. Cargile)

1808 Tennessee Second District Land Surveys (The following David and Reuben RIGGS were sons of Timothy RIGGS of Surry County, North Carolina):

05 Mar 1808. Tennessee 2nd Surveyors District Survey No. 301. Applicant: John GRAY. Acres: 10. County: Bedford. Landmark: Shipman's Creek of Duck River. CC David RIGGS, Rhuben Hill. Tree mark: John GRAY.

11 May 1808 Tennessee 2nd Surveyors District Survey No. 843. Applicant: David ADAMS. Acres: 277. County: Bedford. Landmark: East side BF of Duck River. Chain Carriers: Jno. ADAMS, Rubin RIGGS.

11 May 1808 Tennessee 2nd Surveyors District Survey No. 513. Applicant: John DAVIDSON. Acres: 291. County: Bedford. S side of Duck River. Chain Carriers: Samuel DAILEY, Geo. DAVIDSON

11 May 1808 Tennessee 2nd Surveyors District Survey No. 515. Applicant: John DAVIDSON. Acres: 260. County: Bedford. Landmark: On Duck River. Chain Carriers: Samuel DAILEY, Geo. DAVIDSON.

12 May 1808 Tennessee 2nd Surveyors District Survey No. 517. Applicant: George DAVIDSON. Acres: 245. County: Bedford. Landmark: Duck River. Chain Carriers: Jno. DAVIDSON, Wm. CRIBBS.

13 May 1808. Tennessee 2nd Surveyors District. Survey No. 514. Applicant: Reuben RIGGS, acres: 171. County: Bedford. Landmark: Duck River. "I have surveyed 171-1/2 acres in county of Bedford, on the north side of the Duck River, and bounded as follows... beg. red oak on bank of the river... adj. to John DAVIDSON... boundary of a survey for George DAVIDSON... bounded on the north survey for David ADAMS..." Chain Carriers: David ADAMS, John MIDDLETON. Deputy Surv. Daniel GILCHRIST

31 Jun 1808 Tennessee 2nd Surveyors District Survey No. 1113 Applicant: William GAGE. Acres: 50. County: Bedford. Landmark: S side BF of Duck River. Neighboring tract: Geo REED. CC Dennis HEMBY, David RIGGS.

22 Aug 1808. Tennessee 2nd Surveyors District. Survey No. 1186. Applicant: John ADAMS. Acres: 277 County: Warren. South or BF of Duck River. Chain Carriers: Jno ROBERTSON, Abraham MARTIN

07 Sep 1808 Tennessee 2nd Surveyors District Survey No. 1095. Applicant: John DAVIDSON, Acres: 83. County: Franklin. Landmark: BF of Duck River. S/R: S4 R8. Chain Carriers: Jno DAVIDSON, Jos. GREY (GUY?)

11 Dec 1808 Tennessee 2nd Surveyors District Survey No. 1365. Applicant: Malcom GILCHRIST Acres: 100. County: Bedford. Landmark: Head of east fork of Rock Creek, a south branch of Duck River. Neighboring tracts: Felix ROBERTSON, Adley ALEXANDER. CC Jno BLACKWELL, Rubin RIGGS

The Town Records of ROXBURY,
 MASSACHUSETTS 1647 to 1730 by Robert J.
 Dunkle & Ann S. Lainhart [published by New Eng.
 Historic Genealogical Society 1997.

[Excerpts of all pages listed in Index for Edward Riggs & Sgt. Riggs, his son.
 Typed here as it is in the Book.]

Page 8 ~ To run the line betweene Dorchester & Roxbury ther was chosen
 John Johnson; Wm. Parke; Griffin Craft; Edward Rigges; Philip Tore & John
 Steben. (1652)

Page 11-13 ~ John Johnson; Willi. Parke; Geffen Craft; Ed. Redgs; Tho. Nule;
 Samuell Williams; Tho. Cheny are requested to goe the buns betwixt
 Dorcheaster and roxbury on the est side of town buns. [what do they mean
 by BUNS?] Page 12~ Sargent Ed Ridgs was chosen by the inhabutenc to
 gather in all fines duea for felling tres in the hica ways and to have one
 quarter part of the fines for his pays and to sea to that order a bught
 [about] laders [ladders] and to gather in what is duea for formeor difectis
 in that order and to sea to that order for after times and to gather in any
 other fins that shalbe fund duea to the town by the fife men. (1654).

Page 13 ~ Ed. RIDGS and Samuell Williams being chosen to vew the fences,
 they vewing the fences the 4 May 1655 and fund [found] defect in fences
 and they gaue the ownners of the difectife fences and they went again the
 14

of said May and they fund of [a long list of men with defective fences and
 their fines] ~~the sam day Ed. Ridgs being appointed to oversea that euery
 man should have a ladder to rech the chemny according unto the town order
 to that purpos the men difectife [short list with fines. Note here there has
 been a man listed as Edward Bridges which confused me, but now I find he is
 indeed another person from our Edward Riggs.]

Page 18 ~ 19th of Jenuary 1656 at a General Town Meeting this Edward
 Bridges was chosen as a constable and the same day for stakeing out of all

the hie ways, in the Towne thair ware men chosen and fully impowered by the Towne, to setle maters consarning all hieways according to the Townes act when the land was laid out. The men chosen and impowred to this worke weare as followeth; Robt. Willyams; Ed. Riggs; Will Parks; Ed. Denison; John Johnson; John Rugles Sr.; Philip Elliot and Edward Bridge.

Page 20~ 1657 Town Meeting: This day ware chosen to run the Line betwen Dorchester & Roxbury, John Johnson; Wilyam Parks; Tho. Wells; Frances Smith; Ed Riggs ; Samuel Wilyams; Isaak wilyams, Isack Morrel; Abraham Morell; John Rugles Jr.; Samuel Hemenway; John Clarke theas when Dorchester giue notis.

Page 27 ~ 30 Jan 1659 ~ The same day for stakeing out all the hie ways in the Towne of Roxbury thare ware men chosen and fully impowered by the Towne to stake them out and settel al matters consarning hie ways as they ware at first for breadth apointed by the Towne act the men chosen ware namly as followeth, theas men haue also liberty to choose one man or more to giue them light concerning any of the hie wayes and those men thus chosen or hired by them to be paid for such day or dayes as they may make vse of them. Chosen: Robt. Willyams; Edw. Riggs; Will Parks; Isack Morell; Edw. Denison; John Rugles Sr.; Capt. Johnson; EDW. Bridge; John Weld; Peleg Heath.

Page 28~ 21 Jan. 1660 ~ The same day a tre was granted to John Hatchet neare his fence to cut it downe and haue it for much damage he sustaines by it to his fence, also same day a tre was graunted to John Huntley neare the eaight Accers lot to cut it downe and he to haue the body of it so much for timber and the rest of it and the tope of it given to Sargent Rigs.

I had this book on my Book shelf and decided to see if I could find RIGGS in it, this is what I found, however the Introduction pages give much data about the burning and reconstruction of these pages and also there is another volumn with the Births, Marriages and Deaths which I do not have. I hope this will help someone out there!

Mary Anne S. Hodges-Pippin
Feb. 20, 2016

(Abstracted by Fred Smoot, Special Projects Coordinator, [Lands of Our Ancestors](#), A TNGenWeb (TNGenNet), from TSLA Record Group 50, 2nd Surveyor District microfilm.)

END NOTES

1 Reuben's birth year of "circa 1748" is based on his statements in his 20 Aug 1832 Revolutionary War Pension affidavit that he was both 85 years of age (born about 1747), and born in 1749.

2 No more information is available re Richard RIGGS and no other record of an elderly Richard RIGGS has been located in Tennessee. It is possible that the file of Reuben RIGGS was initially opened erroneously with the given name Richard.



Return to
[Tennesseans in the Revolutionary War](#)
[Giles County Tennesseans in the Revolutionary War](#)
[The Combs &c. Research Group](#)
[The TNGenWeb Project](#)

©2001 - present, TNGenNet, Inc., a public benefit corporation, Combs &c. Research Group, Inc., also a public benefit corporation, both dedicated to nonprofit, freely-accessible Tennessee genealogy and history on the Internet, and submitters George Baumbach, Bobby Carwile, Janell McCann, Fred Smoot and C. Hammett.

NOTICE: This Research Report has been provided for the free use of those engaged in non-commercial genealogical research. Any and all commercial use is *strictly prohibited*. Researchers are encouraged to copy and distribute this work freely, but with the proviso that it may *only* be copied and circulated in its entirety -- including this notice, and all sources, bibliographies and credits; excepting electronically in which case permission is freely granted to hot link to this site instead.

Tennesseans in the Revolutionary War is a Special Project of [TNGenNet](#), the volunteer organization of the [TNGenWeb Project](#).

TNGenNet is a service mark of the Tennessee Genealogical Network, a nonprofit public benefit

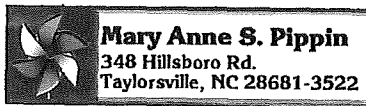

Riggs

CHAPTER I, SECTION B, PART 4

RIGGS FAMILIES OF NEW ENGLAND

(Most recent Riggs' researchers rely on Riggs' story in Genealogy of the Riggs Family, edited by John H. Wallace of New York, author and columnist, published 1901. When diverting from his discourse, I shall add notes citing sources of information.)

Edward Riggs, born about 1590 in southern England, perhaps Somerset County, landed in Boston early in the summer of 1633 with wife, Elizabeth, two sons and four daughters. They settled on a 40-acre farm in Roxbury, Massachusetts (now a slum of Boston, once the home of the upper class). Within a short time, like many other of the earliest colonists, Edward lost four family members, perhaps due to the rigorous climate and course food.

- 1) Daughter Lydia died August 1633, first recorded death in Roxbury.
- 2) Daughter (unnamed in records) died May 1634.
- 3) Son John died October 1634.
- 4) Wife and mother Elizabeth died in August 1635.

Edward Sr. married a second wife, Elizabeth Rooke, 1636 of whom there was no offspring.

In 1634 Edward was made a freeman, meaning he was a member of a Puritan church and land holder, thereby granted suffrage. It is interesting to note his pastor was the famous John Eliot. "Roxbury was filled with laborious people whom the Lord rewarded with fruitful fields and gardens with fruit and grain." An ancient transcript on a loose sheet dated 1638-40 listed the inhabitants of Roxbury. Edward is recorded with four family members. We presume this included himself, second wife, and two daughters. The daughters became by marriage, Mrs. Allen and Mrs. Twitchell.

From Edward's will of 2 September 1670, he was survived by three lines of descent. All children were deceased except 1) Mrs. Twitchell, principal legatee; daughter, Mrs. Allen, who was survived by a daughter, Elizabeth, and son, Joseph Allen; 2) Edward II, (deceased) had a wife and four children, namely Edward III, Samuel, Joseph, and Mary. As an elderly christian man of 81 to 82 years, our original ancestor, Edward Riggs died near the close of 1672, the progenitor of thousands of Americans.

Documentation:

The Essex Institute, Vital Records of Roxbury, Massachusetts, to the end of the Year 1849, Salem Massachusetts 1928, 26, Vol. I Births, Vol. II Marriage and Deaths

Twing, Walter Eliot, History of the First Church in Roxbury, MA, 1620-1904, Boston, W. A. Butterfield 1908, pg. 50.

Second Generation: Edward Riggs, Jr. or "Sergeant Riggs"

Edward Riggs, Jr., born in England about 1614, arrived in Boston with his parents, brother and sisters in 1633, only thirteen years after the founding of Plymouth colony. April 5 1635, he married Elizabeth Roosa of Boston. She, too, was born in England.

During the Pequot War, Edward earned the sobriquet of "Sergeant." Afterwards he went by this title, bestowed for rescuing comrades ambushed by Indians.

By 1644 Edward was a resident and land owner in Milford, Connecticut. In 1653 in company with others, they purchased from the Indians a tract of land about ten or twelve miles from Milford, known as Paugusset. Here they founded the settlement of Derby where Edward built a home on Rocky Hill surround by a palisade. This property came to his son, Samuel, who constructed a new home, which stood the test for over two hundred years. Samuel is the progenitor of the numerous and famous Riggs of Connecticut. In 1661 during the time Michael Tompkins was moving, Sergeant Edward Riggs gave refuge to two renegades, Whaley and Golf. For the next two years these renegades were secured in Tompkins' home

pages 51-67 on Riggs - (17 pages) (51) ~ 100
67-100 on other families Allied but not of our kin.
Net - sent to me by Byron through @DNA cousin

while King Charles II sought them. They were members of the Parliament who condemned and executed King Charles I.

When the Crown gave Governor of Connecticut powers over several settlements, the Dissenters feeling their liberty deprived, sought to relocate. Under leadership of Robert Treat, they secured a grant in 1664 on the Passaic River, an area now known as Newark, New Jersey. I shall digress for a few paragraphs from Wallace's story to tell more of the colonization of Newark. Source taken from:

- 1) History of City of Newark, New Jersey, embracing two and one-half centuries, 1661-1913, Vol. I, II, III. New York, published by Levvi's Historical Publishing Co., 1913.
- 2) Newark, New Jersey, by Historical Society, editor John T. Cunningham, 1766.
- 3) History of Newark, N.J., by Joseph Atkinson.

A committee of eleven men under Robert Trent, including Edward Riggs and wife, Elizabeth, spent the summer of 1655 selecting the best possible location on Passaic River for a village site. Elizabeth Riggs was first white female resident of Newark.

Articles of Faith for the colony provided for purity of religion as professed in the Congregational Church which was to control both spiritual and civil privileges permitted in Newark (24 May 1666). Among the signatures on Covenant 27 January 1667, we find the names of Michael Tompkins, John Brim, Sr., Sergeant Edward Riggs, John Baldwin, Jr. and Sr., Jona Tompkins, and George Day, persons who have been closely associated with the Riggs genealogy. Only five of the group of signers used the "X" signature, denoting people of education. Many were skilled artisans; Edward Riggs was a carpenter and John Baldwin was a weaver.

The design of Newark village was laid out similarly to the village of New Haven, Connecticut, with wide streets, lots of six acres each, a site for Meeting House, and a village commons. Respecting the rights of the Indian tribe, Lenni Lenapi, they paid in barter many useful articles for their land. The contract is in existence showing the names of the Indian who signed 11 July 1667.

Selection of lots was assigned by a drawing. Edward Riggs drew lot #18. It was agreed that each should pay taxes according to the value of the land in order to have funds to support the church. In an open air meeting 16 September 1668, it was decided to build a meeting house. A committee of five, including Sergeant Edward Riggs and Michael Tompkins, was appointed to construct the building, price seventeen pounds. Building proceeded slowly due to a shortage of nails. Rev. Pierson, pastor, watched the construction in view of maintaining simple design according to Puritan principles. His annual salary was 80 pounds. By 1668, substantial homes one and one-half stories high, about thirty feet long, with sloping roofs (to prevent accumulation of ice and snow) were occupied. The style was usually either salt box or Cape Cod. One of these stood until 1913. The original group of settlers numbered over 375 souls of all ages from villages of Milford, New Haven, Guilford, and Branford, Connecticut. Sergeant Edward Riggs played a very active roll in the formation of Newark. Besides aiding in construction of the church, he was a Selectman and Warner, laid out roads, surveyed lots, viewed fences, oversaw the building of the pound, and drained swamps.

Edward's sons, Edward III, and Joseph, moved to Newark later than their parents. As younger men, they were allowed to draw lots. Edward III received lot #37 and Joseph drew #53.

* Sergeant Edward Riggs died in 1688 at age 54 years, survived by his father, Edward, Sr. of Roxbury, Massachusetts, his wife (nee Elizabeth Roosa) and four children, named as follows:

- 1) Edward III, born about 1636, Roxbury, Massachusetts, wife Mary.
- 2) Samuel, born about 1640 in Milford, Connecticut. Married Sarah Baldwin, daughter of Richard Baldwin, remained in Connecticut.

* see my notes from "The Town Records of Roxbury, Massachusetts 1649-1730" MAP

- 3) Joseph, born about 1642, in Milford, Connecticut. Was an active citizen in Newark, New Jersey.
- 4) Mary, was wife of George Day of Newark, New Jersey.

It is said that Sergeant Edward Riggs' widow married Calet Carrwithe. Previous to this marriage, she gave son, Joseph, one-half interest in Edward II's lot #18. In addition to his grant of six acres, she gave him a one acre plot. This was his reward for spending the first summer on the Passaic in 1665.

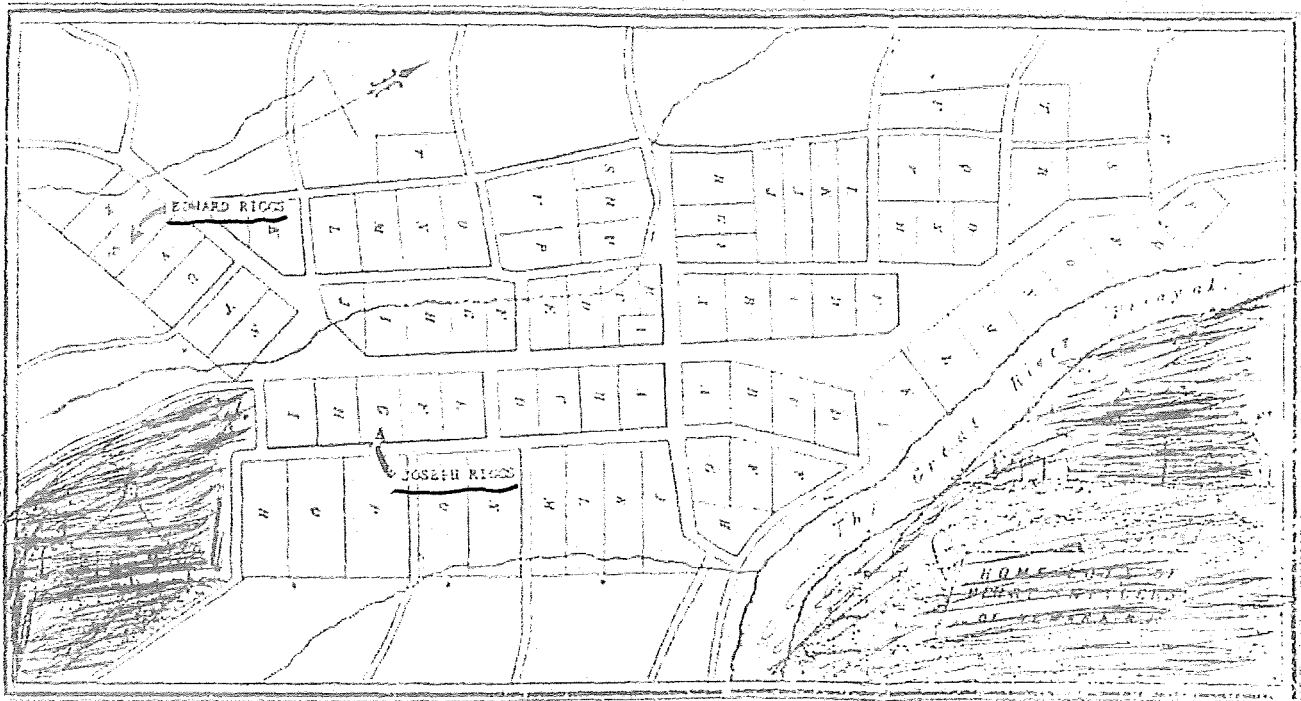

NEWARK OR PASSAIC TOWNE, - 1666 - 1680.

*Historical Diagram of Home Lots
on which you may locate lots
of Edward Riggs and Sons.*

Plot of Newark showing lots of Edward Riggs and sons. Value of Edward's lot was \$3,200.

Third Generation: Edward Riggs III

Edward Riggs III was born in Roxbury, Massachusetts before his parents, Edward Riggs II and Elizabeth Roosa, moved to Connecticut. He married Mary, maiden name and place of marriage unknown. He did not join his parents in Newark until about 1673, and was allowed to draw a lot, #37. It is said he wasn't as well educated as his brothers, Samuel and Joseph, but had a great ability to acquire land titles. Therefore, he was referred to as Edward, the Planter. On 1 June 1677, he was appointed to a committee regarding the fences. In 1679 he was appointed Watchman (necessary to arouse the colony if attacked by Indians). On 9 January 1688, he signed agreement to pay full tax to support preaching of the Word. Author Wallace said he was not known after 1670, but the above offices have been reported from various sources. Descendants Mr. Samuel Conger and Earle Henry Riggs in their Riggs' histories said Edward III sold his lot in Newark 8 April 1691, to John Brown and moved father into the interior.

Mr. Samuel Conger gave names and ages of Edward III and Mary's children as follows:

- 1) Anna, born about 1662, married J. Gage.
- 2) James, born about 1664, married, left issue.
- 3) Mary, born about 1668, married Joseph Lindsley.
- 4) Edward, born about 1669, married Frances Colburn.
- 5) Joseph, born about 1675, married, left a large family. Died Orange County, New Jersey.
- 6) Martha, born about 1667, married S. Freeman.
- 7) Elizabeth, born about 1678, married John Lyon.
- 8) Samuel, born about 1681, married, left issue. (Our ancestor.)
- 9) Charity, born about 1685, married John Bowers.

Fourth Generation: Samuel Riggs of Morris County, New Jersey

Samuel Riggs, son of Edward Riggs III and Mary Riggs came with parents to area of Whipponomy River (now called Whippany River).

We are told John Ford set up a forge on Whippany to use power for a foundry. In 1708 Ford and others (iron foundrymen) bought a tract from Indians on which they formed a settlement called West Hanover. In 1740 the name was changed to Morristown in honor of Governor Morris.

The story of the first church known as Hanover at Whippany has been recorded by Rev. James Green. He related that in about 1710 families of Newark and Elizabeth Town, New Jersey, settled on the west side of a tributary of Passaic River below the Old Iron Works. The first pastor was Rev. Hubble sent from New York Presbytery. From thence, our Riggs branch changed their membership from Congregational to Presbyterian Church, being similar in tenets of doctrine.

By 1746 Rev. Jacob Green constructed a new church and began a permanent church register.

Membership list included Timothy Riggs, joined 12 August 1750. We find the names of Baldwin, Tompkins, Brown, and Day families on the membership record.

Marriages performed by Rev. Jacob Green, Page 10 of Marriage Book:

- 5 January 1749, Samuel Riggs married Elizabeth Tompkins (our ancestor).
- 16 August 1750, Reuben Riggs (brother of our Samuel) married Mary Carter.

CHURCH MEMBERS,
MARRIAGES & BAPTISMS,
— AT —
Hanover, Morris Co., N. J.
DURING THE PASTORATE OF
REV. JACOB GREEN,
AND TO THE SETTLEMENT OF
REV. AARON CONDIT
1745--1796.

Front of Marriages and Baptisms Leaflet

In wills of Morris County: Estate of Nicholas Hush was inventoried and administered 18 October 1756, by Thomas Hush, a bloomer. Bondsmen were Abraham Baldwin and Samuel Riggs, carpenter and fellow workman.

Hanover Township, Morris County, New Jersey, Calendar of Strays 1750-1759, people cited.

12 November 1750, Edward Riggs III of Rockaway
15 November 1750, Samuel Riggs II
12 December 1753, Samuel Riggs II
24 November 1757, Samuel Riggs II
5 December 1758, Samuel Riggs II
6 December 1759, Reuben Riggs

These were all brothers. The strays lists records occurred only a few years before the departure of Samuel Riggs' sons for North Carolina.

Many Riggs remained in New England and New Jersey for generations, rendering valuable service in Civic and religious life. Our particular ancestors, sons of Samuel Riggs I of Morristown, moved to North Carolina and their descendants migrated south and westward.

Our Fifth Generation: Riggs of North Carolina

About 1761-1765 the Riggs brothers Edward, Timothy, Samuel II, and Reuben, sons of Samuel I of Morris County, New Jersey, wended their way southward accompanied by their wives and children. No doubt they traveled the Great Road leading from the Potomac River to Salisbury, North Carolina. This migration we can date from Rowan County, North Carolina, tithable lists and deposition for Revolutionary War pensions made under oath of Samuel Riggs, Jr., Hawkins County, Tennessee, 1834. Samuel, Jr., testified he was born in Morris County, New Jersey, 11 April 1760, and came with his father to Yadkin River about age five.

Rowan County court files: Edward Riggs, doctor and overseer of Roads, April 1761.

Marriage bond Rowan County, 2 March 1769, Reuben Riggs married to Mary Crawford, bondsmen Edward Riggs. Witnesses Gideon Wright and David Crawford. This no doubt was Reuben Riggs, Jr., as certified by deposition for Revolutionary pension made from Giles County, Tennessee.

Land north of Yadkin River, embracing all northwest North Carolina was taken from Rowan County and formed into Surry Co, 1771. The county seat at Rockford was situated on Gideon Wright's plantation. David Riggs, son of Timothy Riggs, married Gideon Wright's daughter, Miriam. One of first duties designated by the Crown to the Riggs: February 1772, Samuel Riggs I, Reuben Riggs, David Riggs, and nine others were appointed to lay off road from Thomas Jones' estate on Roaring River to David Lee's, signed by Jesse Benton C.C.

First Tithable list of Surry Co. 1772

Samuel Riggs--one poll
William Riggs (son of Timothy)--three polls
Edward Riggs--one poll
David Riggs (son of Timothy)--one poll

Samuel Riggs staked out 400 acres on the Mitchell River, Grant #1119. David Riggs filed claim for 300 acres, Grant #1120, adjacent to Richard Murphy grant on the north. The price was 15 shillings for each 100 acres. Although the grants were on tax lists of Surry Court 1774, the claims were not certified by the New State Legislature until 29 December 1778, after North Carolina enacted a State Constitution.

<p>1118 1119 1120</p>	<p>Richard Murphy Enters Three hundred acres of land in Stary County Virginia, at Samuel Riggs's Claim on Mitchell's River crossing Down Both Sides of said River for including one hundred for Captant Dec 27th 1778</p>
<p>1119 1120</p>	<p>Samuel Riggs Enters four hundred acres of land in Stary County on both sides of Mitchell's River Virginia in the County line that divides Walker's Stary County's then running down the River including part of John Castle's River to the Separable Land of Riggs's my own Land for Quantity Dec 27th 1778</p>
<p>1120 1121</p>	<p>Richard Riggs Enters three hundred acres of land in Stary County on Both Sides Mitchell's River adjoining of Rich Murphy including one hundred for Quantity Dec 27th 1778</p>

Riggs' Land Grant and Richard Murphy grant lay adjacent to land where the children were reared and played together.

In court files Surry County five suits were filed in name of Reuben Riggs from 1772-1775.

Tithable List Surry County 1774.

List of Dr. Brown: Samuel Riggs, sons, Silas, and Zadock--three polls.
List of William Anthony: Edward Riggs, son Jesse--two polls.
District of Capt. Hudspeth: David Riggs--one poll. (Timothy's son.)

So we see from tithable lists that the Riggs brothers' sons were coming of age.

At a Field Return and General Muster of Militia #34, 20 June 1774, Edward Riggs was appointed captain under Martin Armstrong and Major Gideon Wright. After 1814 we can find no more record of Edward Riggs. The Revolutionary soldier, Jesse, killed, cannot be proven son of Edward, as there was also a Jesse who was a son of Lott Riggs of Surry. We would like to know what became of brother, Dr. Edward Riggs.

Tithable List 1775 only 3/4 complete as North Carolina had declared her independence in 1776, so no tithe was taken during the Constitutional Convention. Surry County Tax List 1777. No longer were taxes called tithable to support the English Church, so from henceforth called tax list to support the Colonial Government only.

Reuben Riggs--one poll.

David Riggs--one poll.

Samuel Riggs--one poll, which showed Samuel's sons, Silas and Zadock had left father's home to form their own residences.

A commission was appointed by General Assembly to establish the boundary line between Surry County, Rowan County, and Wilkes County 1778 (filed in the three county courts). Three of twelve commissioners appointed were Samuel Riggs, David Riggs, and John Scott (son-in-law of Samuel Riggs).

Due to repetition of christian names: Reuben, Samuel, Timothy, Edward, Silas, Zadock, David, Joel, Jesse, etc. in each family and succeeding generations, it is hard to follow the lineage of the Riggs family. As far as I can determine, brother Timothy Riggs did not purchase land in Surry County, but resided in Rutherford County, North Carolina. He was Justice of the Peace and there are records of marriages solemnized by him. Here he apparently died intestate about 1795, but there is an inventory on file. He gave testimony in House of Delegates after Revolution for losses suffered by raiders.

In Samuel Riggs, Jr.'s deposition for pension, Hawkins County, Tennessee, 1834, he asserted that his father, Reuben, moved to Clinch Valley about 1779. Settlers there were harassed and massacred by Indians. His father joined Captain Evan Shelby in their pursuit. The Reuben Riggs family returned to the Yadkin River, residing there about five years before moving to Green Co., North Carolina, now a part of Tennessee. From there they moved to Giles County, Tennessee, where his father remained until death. Samuel Riggs, Jr.'s deposition is filed in the National Archives. It is pertinent to family history showing part played involving the Indian harassment. So of the four Riggs brothers, only Samuel lived and died in Surry County. His nephew, David Riggs, moved to Tennessee about 1814.

Our ancestor, Samuel, built appurtenances on his grant, constructed a mill site, planted an orchard and perhaps built a forge. Here he seemed to have lived happily and prosperously in the quiet amphitheater-like valley of Mitchell River, bounded on the west by towering Brushy Mountains. Legend suggests that he attended a Presbyterian church a few miles north at Mountain View.

The tranquility of this pastoral scene was broken by Tory raiders hiding in the mountains pillaging and stealing supplies for the King's army. Neighbors allegiance was divided between the patriot and loyalist causes. Adjacent neighbor, Richard Murphy, had joined the king's cause. He was the step-father-in-law of Samuel Riggs' son, Zadock, and daughter Chloe Scott. Nephew David Riggs' father-in-law, Gideon Wright, was colonel in Loyalist army. What a hornet's nest Samuel Riggs' family was in! Regardless of such conditions, Samuel contributed supplies and clothing to the Patriot Army as shown by vouchers for reimbursement after the war. Vouchers #4732, #903, #994, are found in

this makes Samuel Riggs a Patriot of Rev. War

* Volume VII, page 91, Folio 2; #381, Volume V, page 14, Folio 4; #1092 preserved in Archives, Raleigh, North Carolina. These vouchers are punched with holes so they could not be reused. They were accepted for payment in cash, used for tax payment for land purchases. For these patriotic contributions, I have placed his name on the D.A.R. Honor Roll.

State of North Carolina
 Salisbury District (L 36, 50) No. 1732
 This may certify that Samuel Riggs
 Was allowed by five pounds five shillings & eight pence
 Money for public Service by
 Board of Auditors the 9th Day of April
 1784
 By order of C Charles Bruce
 Will Durant, Clerk James Hunter } Audy

State of North Carolina
 Salisbury District (L 19, 11, 0) No. 1731
 This may certify that Samuel Riggs
 Was allowed thirteen pounds for
 Money for public Service by the
 Board of Auditors the 9th Day of April
 1784
 By order of C Charles Bruce
 Will Durant, Clerk James Hunter } Audy

Vouchers of Samuel Riggs

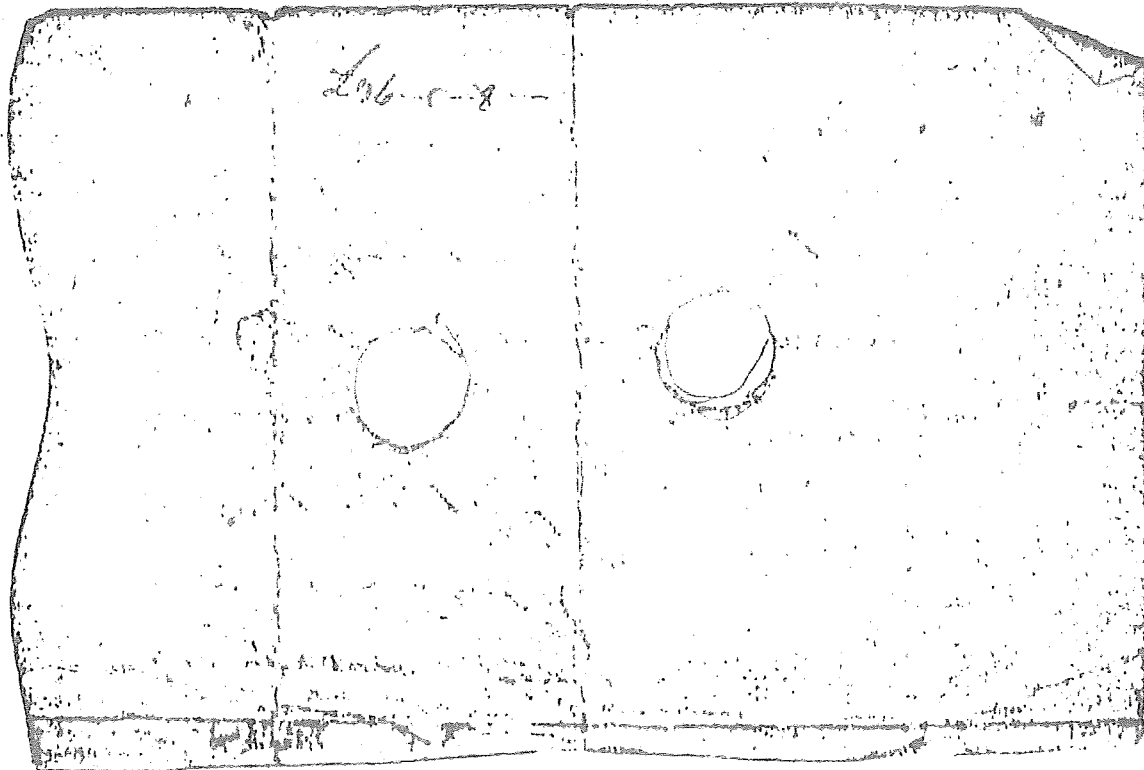
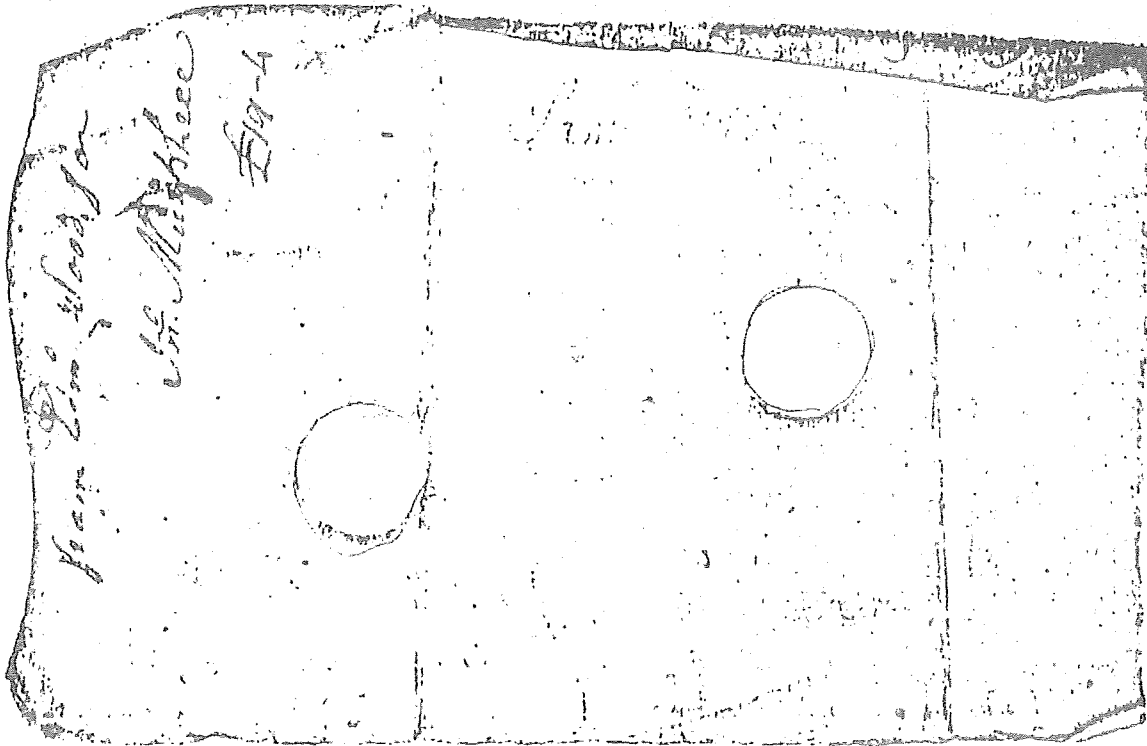

Reverse Side of Vouchers Showing Endorsements

New York was the seat of the Federal government. Vouchers were sent there for accounting of NC's debt during the war. Vouchers were arranged alphabetically by surname for whole state. Riggs is listed for the Salisbury District.

Samuel added two more grants to his original tract of 400 acres. On 20 December 1791, he acquired 100 acres, £10 per 100 acres on north side of original tract. (Book 1, page 16 in 16th year of Independence.) Grant #1327, 50 acres for £10 per 100 acres on south side of Mitchell River called Red Bank Springs, located east side of original plantation. Son Zadock received a grant, #1479, of 100 acres on 5 December 1791. Also, he acquired 35 acres variant lands lying between his father's, Samuel Riggs, land and plantation of Richard Murphy. (Deed Book 1, page 24.) Samuel Riggs' nephew, Bethuel Riggs, from Morris County, New Jersey, acquired grants #1137 and #1197 in Wilkes County, North Carolina. Reuben Riggs made entry to survey 100 acres on south side of Yadkin River commonly known as "David Riggs' Old Place" in name of William Terrel.

Tax List Surry County 1784 under Captain Wells

Samuel Riggs, 500 acres--one poll.
Silas Riggs, one poll (son of Samuel Riggs).
Hiram Riggs, one poll (son of Samuel Riggs).
David Riggs, 300 acres--one poll.

The 1789 Surry County Tax List under Capt. Edwards

Samuel Riggs, 350 acres--one poll.
Zadock Riggs, 126 acres--one poll.
Iram Riggs, one poll.
David Riggs, 400 acres--two polls.

There are numerous records of land transactions, jury lists, court orders, and various data in Surry, Wilkes, and other counties of North Carolina, but I have given enough to show life style of the Riggs family--farmers, civic participants, and soldiers.

By 1794, Samuel Riggs was growing old, so began to reduce the size of his land holding. He sold to son-in-law, John Scott, 10 October 1794, 58 acres on Mitchell River, part of 400 acre grant, in Southwest Corner of County for £10. (Deed Book F, page 132.) On 2 August 1785, Samuel sold to son, Zadock, 100 acres on creek at head of mill site at corner of Richard Murphy. (Deed Book C, page 240.) Samuel sold three tracts to neighbor, Ephram Wilcher, 10 November 1794, 22 acres for £400. (Book T, page 136) In 1795 he sold 60 acres for £60. (Deed Book H, page 114.)

Samuel Riggs' will was brought to Surry County Court in August 1800 with son-in-law, Ezekial Wilmouth, executor. Only one son with heirs, Lott, remained in Surry County, so Lott was given home site with mill for care for his mother, Elizabeth.

By the inventory of Samuel's estate, we see he had been frugal enough to acquire assets to bestow cash to each of his daughters and to make loans to several others.

(Copy of Will of Samuel Riggs)

In the name of Father, Son and Holy Ghost; Amen.

I Samuel Riggs of Surry County and State of North Carolina being advanced in years and weakly in body but of perfect mind and memory thanks be to God calling to mind the mortality of my body and knowing that it is appointed for all men once to die do make and ordain this my Last Will and Testament (viz:) First and principally I give and recommend my soul into the hands of Almighty God who gave it then my body to be interred at the discretion of my friends and as touching such worldly Estate as is has been pleased God to bless me with in this life I give, devise, and dispose of the same in the following manner and form.

First, I give and bequeath to Elizabeth Riggs (my beloved wife) the use of the plantation that I now live on and also of the mill her life time and one cow her choice of my stock and one horse her choice of my horses with all my house hold furniture.

Item, to Lott Riggs (my son) I give and devise my apple orchard lying on the north side of the spring branch and the Land lying below the road that disects to the mill to a black oak corner of the hundred acre Lott in the line of the four hundred acre Lott from thence down the river including the mill and all my land lying on the south side of the River also the aforsaid hundred acre lot.

Item, I give and devise to Silas Riggs (my son) the land lying on the north side of the above mentioned line of hundred acre lot. Likewise the fifty acre Lot that lies joining the hundred acre lot above Lott Riggs with all the rest of my Lands and premises on Mitchel's River.

Item, To Zadock Riggs (my son) I give and devise one pound to be paid out of my moveable Estate.

Item, I give and devise to Chloe Scott ten pounds to be paid out of my moveable estate.

Item, I give and devise to Eunice Lasswell five pounds to be paid out of my moveable Estate.

Item, I give and devise to Iram Riggs (my son) ten pounds to be paid out of my moveable Estate.

Item, I give and devise to Elizabeth Snow thirty pounds to be paid out of my moveable Estate.

To Abigail Snow I give and devise the sum of thirty pounds to be paid out of my moveable Estate.

Item, then what remains of my moveable Estate if any there be for to be equally divided between Chloe Scott, Eunice Laswell, Iram Riggs, Mary Wilmouth, Elizabeth Snow, and Abigail Snow.

And I constitute, make and ordain Silas Riggs, John Williams and Ezekiel Wilmouth Executors of this my Last Will and Testement, and I do hereby utterly disallow, revoke and disannul all and every other Will and Testement and Executor heretofore ratifying and confirming this to be my Last Will and Testement and no other. In Witness hereof have here to set my hand and seal this 12th day of September Anno Domini 1798.

Samuel Riggs (seal)

Test:

John Personett
Stephen Potter
Ephraim Witcher

State of North Carolina, Surry County August Session AD 1800 Stephen Potter and Ephraim Witcher two of the subscribing witnesses to the foregoing Last Will and Testament of Samuel Riggs made Oath that they saw the said Riggs sign, publish and declare the same to be his Last Will and Testament that he was off sound disposing mind and memory and that at the same time they saw John Personett sign, the same as a witness there to which was ordered to be recorded.

Recorded according by Jo Williams.

It is said he and his wife, Elizabeth, were buried in a family cemetery, but no trace of cemetery has been found. Elizabeth was still alive in 1810, we know by correspondence of son, Silas Riggs, with a nephew, James Scott, of Washington County, Kentucky, in which

Silas reported mother did not feel able to cross mountains and streams to visit her children living in Kentucky.

The will of Lott Riggs, Samuel's son (naming wife, Peggy, and children) was brought to Surry County Court and ordered to be recorded May, 1813. His heirs sold the land with mill site to Mr. Nixon who in turn sold to Mr. Kapps.

I went to Surry County, North Carolina, in July 1986 to research our paternal lineage of Riggs and Scott. When I asked about the Riggs' mill, no one knew of whom I inquired. When I gave description, I was told it is known as Kapps' mill. To reach the area, we took Haystack Road from Dobson county seat to Mitchell River to area lying almost on Wilkes County line. It was a pleasure to gaze at the rushing water over the mill race, perhaps as voluminous as it did in the 1770s, to smell the refreshing vapor of the water, to behold the verdant grass of the amphitheater-like valley, to see the mill in authentic design of Revolutionary period, reconstructed in 1843, to see two large residences standing perhaps on the original Riggs' home site. I placed my hand on the ledge of Brushy Mountains on spot I knew that Samuel sold to our ancestor, John Scott.

Our guide, Mrs. Hester Jackson, said, "Look to the north. Just over the crest of the mountain flows the Elkin River of Allegheny County." Elkin River valley was the home of my Atwood and Royall families of 1850. She continued, "Look toward the southwest and just over the mountains is Roaring Gap." This was home site of other members of the Royall family."

We traveled northeast toward Fisher River, the area where Lott Riggs' family (Gillespie and Laffen) resided. Here was the old historic pioneer Fisher River Baptist Church. It has collapsed with the hand blown glass shattered about, much sought after as souvenirs. Beside the church was the cemetery among the saw briars, but still a burying ground. In the stillness of this forest area, I seemed to hear the songs of Zion, lined out by the sonorous voice of a by-gone minister--the likes of which Grandmother Royall related. These churches were pastored by rural preachers who walked miles to preach to audiences of women in calico and men in linsey-woolsey trousers who likewise had walked miles to attend.

Can it be that the thirst of God's word has died within us as we sit in automatically heated and air-conditioned churches, driving to church in modern cars? We wipe away our tears in gratitude to these our ancestors who fought for our independence and left us with a heritage of honest values and industrious livelihood and reverence of Almighty God.

Note: "Lining out a song" means the song leader (often the minister) repeated a score and then the phrase was sung by the audience. This he continued through the length of the song. Singing schools were held where shaped notes were taught for sight reading. Very few instruments were used. Only a few song books were owned by members, but part singing was melodious (key given by a pitch pipe).

Samuel Riggs and Elizabeth Tompkins married 5 January 1749. With several children, they migrated to area of Mitchell River, North Carolina, where children were reared and all but Silas married. He operated a water mill and blacksmith shop. Samuel wrote his will 10 October 1798 which was inventoried 13 May 1800. Elizabeth survived him to at least 1812. The children according to his will:

1. Lott, born about 1750, in Morris County, New Jersey. He died in Surry County in 1813 with will naming wife, Peggy, and children. He was buried in Devotion, North Carolina. Peggy died about 1835. John, Joel, Jesse, Daniel, Elizabeth (married Larkin Canady), Mahalia (married Elkanah Lewis), Mary (married Tyre P. Gillespie), Sarah (married Mathew Laffron), Abigail (married Isaac), Norma, and Silas.
2. Silas, born Morris County, New Jersey, and perhaps died a bachelor in Surry County, North Carolina, making brother Lott's family his heirs.
3. Zadock, born 4 January 1754, in Morris County, New Jersey. He married Sarah Scott about 1775 in Surry County, North Carolina. He died in Boone County, Missouri, 23 October 1846. His children were: Scott, born 1779 (married Hannah Berry), died in Scott County, Illinois; Hannah, (married Benjamin Givens of Lincoln County,

Kentucky); Mary, born 20 November 1781 (married N. McWarren of Lincoln County, Kentucky), died 17 April 1850, Boone County; Samuel, born 28 March 1788 (married Deborah Comless, Lincoln County, Kentucky), died 17 April 1850, Boone County; Zadock, Jr., born 25 October 1790 (married Mary Moore, Lincoln County, Kentucky), died 23 July 1875, Boone County, Missouri; Silas, born 6 July 1797, married Sarah Hicks, Boone County, Missouri, died 8 October 1814, Tennessee; Daughter--nothing known.

4. Chloe--see Scott lineage Section B, Part 3. Our ancestor.
5. Eunice, married John Laswell who resided near Mitchell River--not traced.
6. Iram, born in New Jersey, probably moved to Rockcastle County, Kentucky.
7. Mary, born 1764, married Ezekial Wilmouth, residing near Mitchell River. Descendant still in area. Offspring: Sarah, born 1784; Nancy, born 1786; Elizabeth, born 1789; Stephen, born 1793; Chloe, born 1795; Lott, born 1797; William, born 1799; and Tempy, born 1802.
8. Elizabeth, married Mr. Snow residing near Mitchell River--not traced.
9. Abigail, married a Mr. Snow residing near Mitchell River--not traced.

These above Snow families may have migrated.

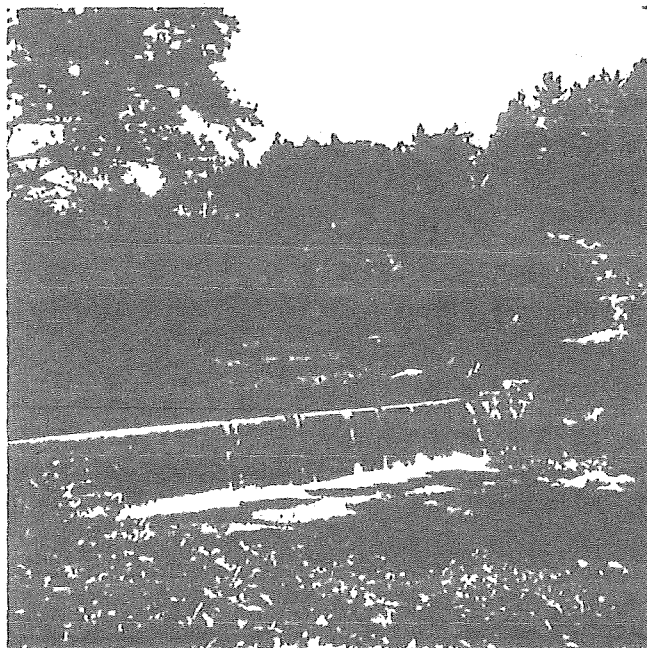

Riggs Mill Race, Surry Co., NC

Riggs Generation Chart (Not My Research)
 Made by State Library of New Jersey for 200th Anniversary 17 May 1886
 Vol. I J. 974, A. 669

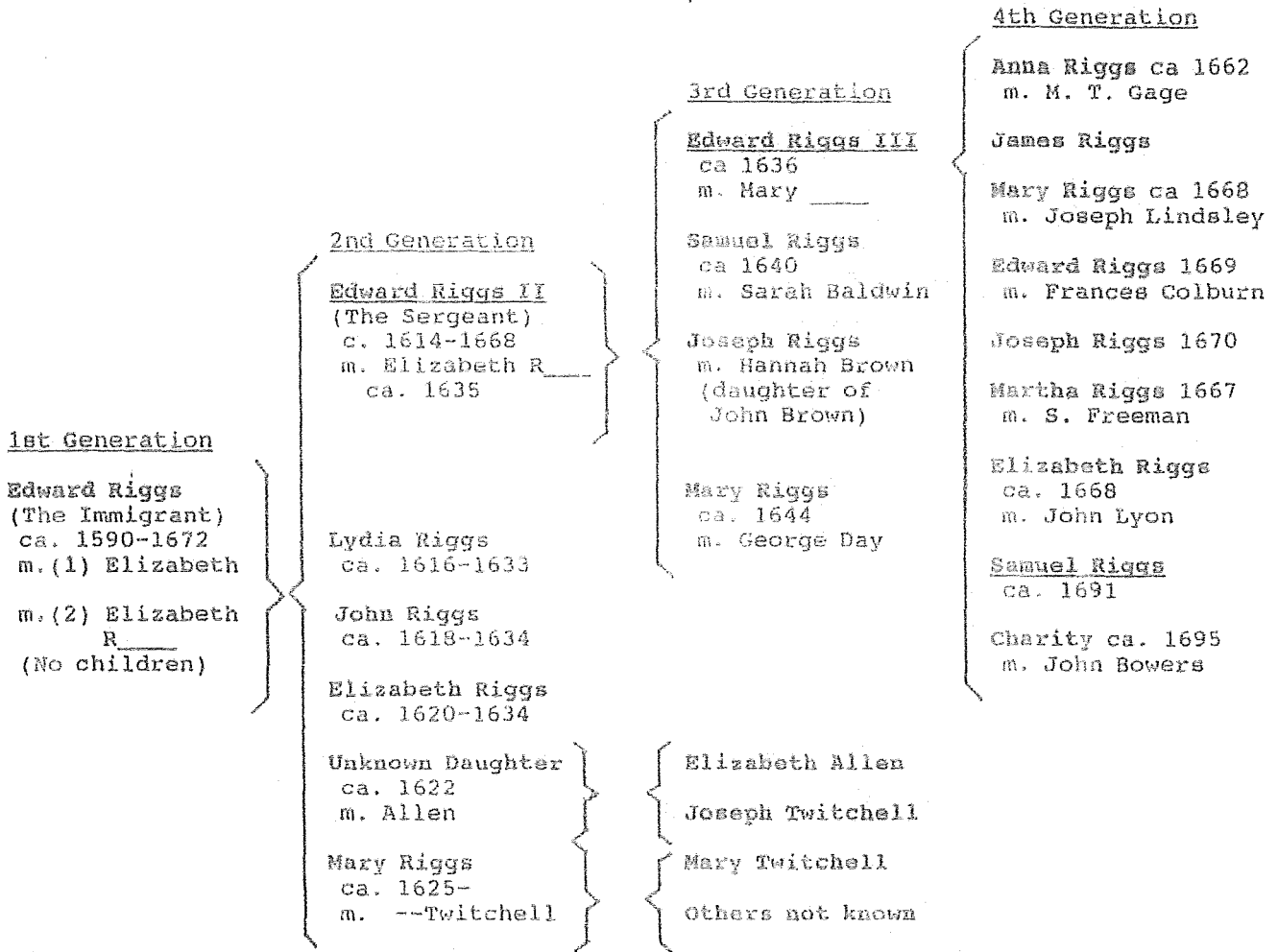

 5th, 6th, 7th Generations Constructed by Author

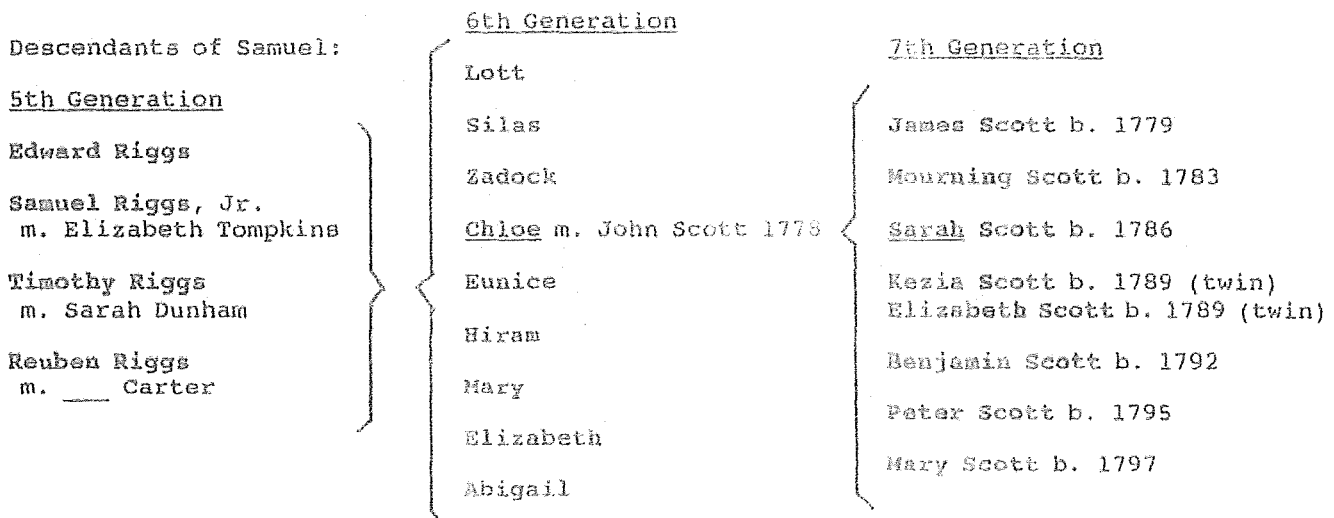

Sources of chart on previous page:

1. Wallace, History of Riggs Family, Edward I and II
2. State Library NJ J 974-9, 669, VI for Edward I and II
for 200th anniversary 17 May 1866
Printed for NJ Historical Society

Also, see Vol. I, pp. 352-366
in History of Essex and Hudson Co. NJ
by William Shaw 1874
found Library A-974.931
S 537

3. Morris County New Jersey
Whippony Church Records and County Records
4. Will of Samuel Riggs, Surry Co., NC, and Surry Co. Records

Our Riggs Generations

- I. Edward Riggs to Roxbury 1633 (1590-1672).
- II. Edward or Sergeant Edward Riggs (1614-1668) to Roxbury, Massachusetts, to Milford, Connecticut, to Derby, Connecticut, to Newark, New Jersey.
- III. Edward III, Milford, Connecticut, to Derby to Newark, New Jersey, to Morris County, New Jersey.
- IV. Samuel Riggs, born 1691, Newark, New Jersey to Morris County, New Jersey.
- V. Samuel Riggs, Jr. to Surry Co., North Carolina, died 1800.
- VI. Chloe Riggs, born Morris Co., New Jersey, 1752. Died in Illinois in 1852, husband was John Scott.
- VII. Sally (Scott) Wright, born Surry Co., North Carolina, in 1786. Died before 1850 in Marion Co., Kentucky.
- VIII. Lewis Wright (1818-1894).
- IX. John Casey Wright (1833-1910).
- X. William Henry Wright (1856-1945).

CHAPTER I, SECTION B, PART 5

TOMPKINS FAMILY

As related previously in the Riggs-Tompkins history of New England and New Jersey, we know the Riggs and Tompkins families were intimate friends with some intermarriage since the days at Milford, Connecticut. At Derby, Connecticut, Edward Riggs and Micajah Tompkins were instrumental in hiding refugees from King Charles II. We reported that Edward Riggs II and Micajah Tompkins were founders of Newark, New Jersey.

When Edward III and son, Samuel Riggs, moved to Morris County, New Jersey, we find both Riggs and Tompkins were members of the Presbyterian Church at Whippany. There Samuel Riggs, Jr. and Elizabeth Tompkins were married in 1749 by Rev. James Green. Reuben Riggs married there in 1750.

It was not many years after Samuel and Elizabeth Riggs moved to Surry County, North Carolina, that several Tompkins families took up land on rivers of the adjacent county, Wilkes County.

I have not had access to enough records to trace our Riggs-Tompkins lineage accurately, but hope as more records are available, some descendant will establish this honorable line. Tompkins and Riggs families were closely allied and intermarried in Derby, CT, Newark, and Morris County, NJ.

So with the death of Samuel Riggs' wife, Elizabeth, nee Tompkins, our Tompkins line ceased or rather, let us say, merged with the Riggs family into the Scott family, and to the Wright line.

END

Riggs

Annie Riggs celebrates 104th birthday



Submitted Photos

Annie Riggs turned 104 Sunday, Sept. 30. She was married to the late Roy Riggs. She celebrated her birthday at Sarah's Beauty Salon on Thursday Sept. 27 with her friends.



Annie sitting with her dear friend Ruby Marshall.



Annie Riggs hugging her good friend Sarah Simpson.



There were no shortage of friends at Annie's birthday party as she is seen here enjoying the occasion with her friend Norma Johnson.



Everyone wore a smile for the birthday girl as seen here with Bonnie Hawkins and Annie Riggs.

Riggs is 102 and counting

Staff report

If she could change one thing, Annie Riggs would have learned to drive. A Mount Airy native, Riggs celebrated her 102nd birthday on Sept. 30. The resident of Twelve Oaks, a DePaul Senior Living Community in Mount Airy, Annie Riggs said her secret to longevity is to "live by the Lord!" Her advice to younger generations is to do the right thing, be kind and help others.

"I wouldn't change how or when I grew up for anything," said Riggs. "It may have been harder, but I feel blessed to have had that opportunity."

Riggs worked at Spencer Textiles. She married Roy Riggs in 1940. The couple had one daughter, Carol Anne, who passed away at birth and were married 56 years before Roy passed away in 1996.

Riggs was honored with a proclamation from the Mount Airy mayor's office on her 100th birthday. Her hobbies include knitting, crocheting, sewing and embroidery. She received gifts, cards and a bouquet of flowers as part of her 102nd birthday celebration.

10-27-16



Submitted photos

Annie Riggs celebrates her 102nd birthday.



Annie Riggs at 18



Annie Riggs with her husband of 56 years, Roy Riggs, before he passed away in 1996.

In the name of Father Son and holy ghost a man
I Samuel Riggs of Surry County and State of North Carolina
being advanced in years and weakly in body but of perfect mind and
memory thanks be to god calling to mind the mortality of my body
and knowing that it is appointed for all men once to die do make and
ordain this my last will and testament viz. first and principally I give
and Recommend my Soul into the hands of ~~god~~ ~~my friends~~
then my bod to be interred at the discretion of my friends and as
touching such worldly Estate as it has been pleas'd god to bless me with
in this life I give demise and dispose of the same in the following
manner and form first I give and bequeath to Elizabeth Riggs my
beloved wife the use of the plantation that I now live on and also of
the mill her life time and one Cow her choice of my Stock and one
horse her choice of my horses with all my household furniture
Item to Lot Riggs my Son I give and devise my apple orchard
Lying on the north Side of the Spring branch and the land
below the Road that directs to the mill to a black oak Corner
of the hundred acre lot in the line of the four hundred acre lot
whence down the River including the mill and all my land
Lying on the South Side of the River also the a fore said hundred acre lot
Item I give and devise to Silas Riggs my Son the land lying on the
North west Side of the above mentioned line of hundred acre lot like-
wise the fifty acre lot that lies joining the hundred acre lot above
Lot Riggs with all the Rest of my lands and premises on Mitchels River
Item to Zadok Riggs my Son I give and devise one pound to be paid out of
my movable estate Item I give and devise to Chloe Scott ten pounds to be
paid out of my movable estate Item I give and devise to Eunice Lapswell
ten pounds to be paid out of my movable estate Item I give and devise
to Inam Riggs my Son ten pounds to be paid out of my movable estate
Item I give and devise to Mary Wilmoth thirty pounds to be paid out of
my movable Estate Item I give and devise to Elizabeth Snow thirty
pounds to be paid out of my movable Estate to Abigail Snow I give
and devise the sum of thirty pounds to be paid out of my movable Estate

from the estate of my dear wife's estate if any part
 for to be Equally Divided between Chloe Scott Eunice Lippwell
 Inam Riggs Mary Wilmoth, Elizabeth Snow and Abigail Snow,
 And I constitute make and ordain Silas Riggs John Williams
 and Ezekiel Wilmoth Executors of this my last will and
 testament and I do hereby utterly disallow revoke and disanul
 all and every other will and testament and Executor heretofore
 Ratifying and Confirming this to be my last will and testament
 and no other in witness hereof I have here to set my hand and
 Seal this 12 day of September Anno Domini 1798

Samuel Riggs

John Personett

Stephen Potter }
 & pram Wiche } Jurats

No. 413 A

Estate

Samuel Riggs

Executor
 Admr.
 Guardian
 Trustee

Wills

Recorded in Record of

Page 36

No. 3

Recorded
 Remained

HUSBAND RIGGS, Samuel II

Doris S. Blythe
6700 Mt. Holly-Huntersville Rd.
Charlotte, NC 28216+

Relationship: 4th G-Grandparents

Born ca 1728 Place Morris Co., New Jersey

Mar. 5/Jan/1749 Place Morris Co., New Jersey

Died 1800 Place Surry Co., NC

HUSBAND'S FATHER RIGGS, Samuel I

Husband's

Husband's other wives

Mother

WIFE TOMPKINS, Elizabeth

Born _____ Place _____

Died ca 1810 Place Surry Co., NC

WIFE'S FATHER _____

Wife's
Mother

Wife's other husbands _____

SEX	CHILDREN List each child in order of birth Given Names Surname(living or dead)	When Born	Where Born	Death Date	Date of 1st Marriage	DIED D-M-Y
		Day-Mon.-Yr.	Town/Cty		To Whom	
**M	RIGGS, Lott	ca 1750	Morris Co. NC	ca 1813	ca 1837 Margaret "Peggy" Ross	
M	RIGGS, Silas	ca 1752	" " "	ca 1835		
M	RIGGS, Zadoc	4/Jan/1754	" " "		1775 Sarah Scott	
F	RIGGS, Chloe		" " "	1852	1778 John Scott	
F	RIGGS, Eunice		" " "		John Lasswell	
M	RIGGS, Iram (Hiram)					
F	RIGGS, Elizabeth		" " "		Henry Snow	
F	RIGGS, Abigail		" " "		Obadiah Snow	
F	RIGGS, Mary	4/Jun/1764	" " "	25/Feb/1813	Ezekiel Wilmouth	

Sources of information Will of Samuel Riggs, Surry Co.
Heritage Books I & II, Typescript - The Riggs Family
Genealogy & History, relatives, Rev. War Records

Other Marriages

Family Group Record

WedJan131999

Page 1

Husband: Zadok B. RIGGS	
Born: 4 JAN 1754	Place: , Morris Co., New Jersey
Chr.:	Place:
Marr: ABT 1775	Place: , Surry Co., North Carolina
Died: 23 OCT 1846	Place: Rocky Fork Twp., Boone Co., Missouri
Bur.:	Place:
Father: Samuel RIGGS	Mother: Elizabeth Tompkins
Other Wives:	
Wife: Sarah Scott	
Born: 24 AUG 1755	Place: , Halifax Co., Virginia
Chr.:	Place:
Died: 25 AUG 1846	Place: Rocky Fork Twp., Boone Co., Missouri
Bur.:	Place:
Father: James Scott	Mother: Keziah Terry
Other Husbands:	
Sex Children	List each child (living or dead)
M/F	in order of birth
1. Name: Hannah RIGGS	Spouse: Benjamin H. GIVENS
F Born:	Place: , Surry Co., North Carolina
Chr.:	Place:
Marr: 18 MAR 1800	Place: , Lincoln Co., Kentucky
Died:	Place:
2. Name: Scott RIGGS	Spouse: Hannah BERRY
M Born: 26 MAR 1779	Place: , Surry Co., North Carolina
Chr.:	Place:
Marr: 4 MAR 1801	Place: , Lincoln Co., Kentucky
Died: 24 FEB 1872	Place: Exeter, Scott Co., Illinois
3. Name: Mary 'Polly' RIGGS	Spouse: William Warren
F Born: 20 NOV 1781	Place: , Surry Co., North Carolina
Chr.:	Place:
Marr: 22 OCT 1802	Place: , Lincoln Co., Kentucky
Died: 8 AUG 1871	Place: , Boone Co., Missouri
4. Name: Samuel RIGGS	Spouse: Deborah CAMPBELL
M Born: 23 APR 1785	Place: , Surry Co., North Carolina
Chr.:	Place:
Marr: 29 JAN 1810	Place: , Lincoln Co., Kentucky
Died: 17 APR 1850	Place: Rocky Fork Twp., Boone Co., Missouri
5. Name: Zadok RIGGS Jr.	Spouse: Mary MOORE
M Born: 25 SEP 1790	Place: , Surry Co., North Carolina
Chr.:	Place:
Marr: 12 FEB 1811	Place: , Lincoln Co., Kentucky
Died: 23 JUL 1875	Place: , Boone Co., Missouri

Name and Address of Submitter:
 Florence M. Chappell Bowe
 873 S.W. Sunset Way
 Troutdale,
 OR 97060-4411
 Phone: (503) 661-7068

Relationship of Submitter to Husband 3rd Great Wife Grand Parents

Family Group Record

WedJan131999

Page 2

Husband: Zadok B. RIGGS		Year of Birth: 1754
Wife: Sarah Scott		Year of Birth: 1755
SexChildren (continued)		
6. Name: James RIGGS	Spouse: Lavinia E. WRIGHT	
M Born: 14 NOV 1793	Place: , Surry Co., North Carolina	
Chr.:	Place:	
Marr: 4 SEP 1853	Place: , Boone Co., Missouri	
Died: 18 FEB 1876	Place: Rocky Fork Twp., Boone Co., Missouri	
7. Name: Silas RIGGS	Spouse: Sarah Hicks	
M Born: 6 JUL 1797	Place: , Lincoln Co., Kentucky	
Chr.:	Place:	
Marr: 18 MAR 1819	Place: , Howard Co., Missouri	
Died: 8 OCT 1844	Place: , Boone Co., Missouri	
8. Name: Daughter-unknown RIGGS	Spouse:	
F Born:	Place:	
Chr.:	Place:	
Marr:	Place:	
Died:	Place:	

X

The Surry families of Riggs, Thompson, Jarvis and Wilmoth came to Surry Co. in the early days of the county. The Riggs ancestor, Edward Riggs, was in Mass. in the early 1630s. One of his great-grandsons, Samuel Riggs, was one of the first white settlers in Devotion in Surry. He built the original mill where Kapp's Mill now stands. (Per Hester Jackson in "Simple Pleasures" Oct-Nov 1991)

Obituary of Deacon Wiley Riggs printed in SCGA Journal October 1994, page 13.

Wiley Riggs, 7-28-1833--4-25-1904, making his stay on earth 70 yrs, 8 mo., 27 days. H/o Miss Julie Haymore, 7 child., 5 sons, 2 daus. He joined Prim. Bp. Faith at Fisher's River meetinghouse. Ord. 10-1891. He was a fine citizen. (Obit. in Kallam Cem. Book 4, page 174)

Christopher Columbus Riggs served in the Civil War. His army record gives his birth date as May 2, 1839. His arm was amputated in 1865 and he was discharged in February of that year. In 1870 he was in the home of Daniel and Debby Riggs on Fisher River. His occupation was given as school teacher. He is not listed in the 1880 census. It is believed he moved to Richmond. (Simple Pleasures - June-July 1993)

David Riggs married Miriam Wright ca. 1770 probably in Surry Co. This Riggs family moved to TN ca. 1810 and had two sons named Hezekiah Wright Riggs and Gideon Wright Riggs. (info in ltr from A. M. Blackman to Betty Camin 6-92)

David Riggs was married to Miriam Wright Riggs who died ca 1814. (Query in 1991 SCGA Journal)

Abner Riggs was b. 1770 NC and went to VA in 1810. Reuben Riggs b. 1810 moved with wife Thursey to Camden Co., MO in 1840. (info from Mary Bonsal, E-mail query)

Samuel Riggs was b. ca. 1728 Morris Co., NJ and d. May 1800 Surry Co., NC. He m. Elizabeth Thompkins 5 Jan 1749 Hanover, Morris Co., NJ. Their children were Silas, Chloe m. John Scott, Zadock B. m. Sarah Scott, Hiram, Elizabeth m. Mr. Snow, Eunice m. John Lasswell, Abigail m. Obediah Snow, Mary m. Ezekiel Wilmoth, and Lot m. Peggy Ross. The John Scott and the Zadock Riggs family left Surry Co., NC ca. 1795 and settled in Washington and Lincoln Co., KY. Silas stayed in Surry Co. and cared for his mother who died in 1812. Hiram Riggs was in the 1790 Surry Census with 3 sons, 2 daughters and wife and also in the 1800 census. He was not there in the 1810 census. (info in query in SCGA Journal Fall 1996)

Revolutionary War Pension Application of Samuel Riggs is printed in SCGA Journal Spring 1996, pg. 16.

Brittian Riggs is interred in a cemetery near Kapps Mill, either near the mill or the Rocky Ford Baptist Church. The exact location is not known. (Kallam Cem. Book 12, page 80)

HUSBAND RIGGS, Jesse M.

Doris S. Blythe
6700 Mt. Holly-Huntersville Rd.
Charlotte, N. C. 28216
Relationship: G-G-Grandparents

Born 1808 Place Surry Co., NC

Mar. 28/Oct/1830 Place

Died ab 1885 Place Surry Co., NC Buried in family cemetary on farm near Old Fisher River

HUSBAND'S FATHER RIGGS, Lott
Husband's other wives

Husband's ROSS, Margaret "Peggy"
Mother

WIFE HODGES, Lydia

Born 1813 Place

Died 1886 Place Surry Co., NC Buried in family cemetary on farm near Old Fisher River

WIFE'S FATHER HODGES, Joseph

Wife's Mother NOBLET, Mary

Wife's other husbands

SEX	CHILDREN List each child in order of birth Given Names Surname(living or dead)	When Born	Where Born	Death Date	Date of 1st Marriage	DIED D-M-Y
		Day-Mon.-Yr.	Town/Cty		To Whom	
M	RIGGS, Daniel	1832	Dobson/ Surry Co.	1864	1856 Mary Jane Haymore	
**M	RIGGS, Wiley	28/Jul/1833	" "	25/Apr/1904	26/Jan/1859 Julia Ann Haymore	26/Feb/1912
M	RIGGS, Wilson	1835	" "			
F	RIGGS, Margaret	1841	" "			
F	RIGGS, Sally "Sarah"	1843			James W. Hodges	
M	RIGGS, Joel	1846			Sarah Jane Wright	
M	RIGGS, James	1848			Media Marion	
M	RIGGS, Shadrack	1850				

Sources of information
Heritage Book of Surry Co. Visit Fisher River area
Cousin - Sherri Lemond

Other Marriages

Doris S. Blythe
 6700 Mt. Holly-Huntersville Rd.
 Charlotte, N. C. 28216
 Relationship: G-Grandparents

HUSBAND RIGGS, Wiley
 Born 28 Jul. 1833 Place Surry Cty., N. C.

Mar. 26 Jan. 1859 Place Haymore Memorial Baptist Church, Mt. Airy, N. C.

Died 25 April 1904 Place Surry County, N. C. Buried at Fisher River Cemetary

HUSBAND'S FATHER RIGGS, Jesse Husband's HODGES, Lydia
 Husband's other wives Mother

WIFE HAYMORE, Julia Ann

Born 7 Feb. 1836 Place Westfield, Surry Co, NC

Died 26 Feb. 1912 Place Surry Cty., N. C. Buried at Fisher River Cemetary

WIFE'S FATHER HAYMORE, Britain Wife's TAYLOR, Mary White
 Wife's other husbands Mother

SEX	CHILDREN	When Born	Where Born	Death Date	Date of 1st Marriage	DIED
M	List each child in order of birth	Day-Mon.-Yr.	Town/Cty	Death Date	To Whom	D-M-Y
F	Given Names Surname(living or dead)					
M	RIGGS, Britton	8/Jan/1860	Surry Co.	23/Dec/1929	4/Nov/1886 Patience Copeland	19/Sep/1898
M	RIGGS, Jesse Martin	22/Dec/1862	Mt. Airy/ Surry Co.	Mar/1902	19/Jan/1888 Nannie Simpson	
M	RIGGS, Daniel Seborn	11/Apr/1866	Surry Co.	21/Dec/1905	1891 Katinka Dora Adams	19/Aug/1911
M	RIGGS, William Drew	2/Jan/1869	Dobson/ Surry Co.	1933	21/Dec/1905 Bettie E. Gillespie	14/Mar/1955
M	RIGGS, Pleasant Wade	20/Jan/1872	Dobson/ Surry Co.	11/Feb/1953	1/Jan/1914 Mary Susan Brindle Lewis	
F	RIGGS, Mary Lou	1/Sep/1876	Surry Co.	1962	Richard Collins	
X F	RIGGS, Lydia Kizzie Ann	9/May/1879	Surry Co.	19/Dec/1965	1/Feb/1903 James Edward Robertson	13/Jan/1948

Sources of information personal experience, mother Lucy Marie Robertson Strickland, grandmother Lydia Kizzie Ann Riggs, Robertson, visit to Fisher River Cemetary, other relatives, Surry Co. Heritage Books I & II, The Haymore Heritage by Philip Harris Court records, Census records

Other Marriages: Mary Lou Riggs Collins m. Mr. Brindle

HUSBAND RIGGS, Lott
 Born 1750-1760 Place Morris Co., New Jersey
 Mar. _____ Place _____
 Died 1813 Place Surry Co., NC

Doris S. Blythe
 6700 Mt. Holly-Huntersville Rd.
 Charlotte, NC 28216
 Relationship: 3rd G-Grandparents

HUSBAND'S FATHER RIGGS, Samuel II Husband's
 Husband's other wives _____ Mother TOMPKINS, Elizabeth

WIFE ROSS, Margaret "Peggy"

Born ca 1770 Place _____
 Died ca 1837 Place Surry Co., NC

WIFE'S FATHER ROSS, John (?) Wife's
 Wife's other husbands _____ Mother _____

SEX	CHILDREN List each child in order of birth Given Names Surname (living or dead)	When Born Day-Mon.-Yr.	Where Born Town/Cty	Death Date	Date of 1st Marriage To Whom	DIED
						D-M-Y
F	RIGGS, Rebecca	1793	Surry Co.		5/June/1814 Thomas Nations B. 1790	
F	RIGGS, Mary	1794	" "		16/Mar/1816 Tyre R. Gillespie B. 1788	
F	RIGGS, Sarah	1797	" "		12/Feb/1816 Matthew Laffoon B. 1787	1852
F	RIGGS, Elizabeth	1799	" "		24/Mar/1817 Larkin Kennedy	
F	RIGGS, Abigail	1800	" "		8/Dec/1829 Isaac Norman B. 1800	
M	RIGGS, Silas	1802	" "		Martha	
M	RIGGS, John (went west)	1804	" "		21/Jan/1826 Sinthy Lawson	
F	RIGGS, Mahala	1805	" "		Elcana Lewis B. 1806	
M	RIGGS, Rial	1806	" "	10/Aug/1875	Susan A. 5/Jun/1887	
*M	RIGGS, Jesse	1808	" "	ab 1885	28/Oct/1830 Lydia Hodges	1886
M	RIGGS, Daniel	1811	" "		Deborah Haynes	

Will of Lott Riggs, Deeds, Surry Co.
 Heritage Books I & II, relatives

Subj: **Fwd: Riggs**
Date: 6/1/02 9:13:33 AM Eastern Daylight Time
From: JudySCard
Wjhiatt

Hi Wilma,

am sending you this email to file in our family files. It is some information on the Riggs family. Thanks, Judy

Forwarded Message:

Subj: **Riggs**
Date: 5/31/02 12:37:07 PM Eastern Daylight Time
From: evanthompson21@earthlink.net (Evan R. Thompson)
Reply-to: evanthompson21@earthlink.net (Evan R. Thompson)
To: judyscard@aol.com

meetings, I came across an error; I am not sure if you are able to correct it in the interests of accuracy. I have seen the error perpetuated in many places. In the Pioneer Families of Surry County Section on Samuel Riggs:

"Samuel's brother, Reuben Riggs' marriage record there shows he m. Mary Carter 16 Aug 1750. He m. (2) at Rowan 1769 Mary Crawford. Also on this record is their brother, Timothy Riggs' church membership. He joined 12 Aug 1750."

Reuben Riggs was married to Sarah Carter. There is no Mary Carter in the marriage records. Reuben died in 1776 in New York; he never came to North Carolina. The Reuben Riggs who married Mary Crawford was his nephew.

Thank you,

Evan Thompson
<http://freepages.genealogy.rootsweb.com/~zenasriggs/>

```
<!DOCTYPE HTML PUBLIC "-//W3C//DTD HTML 4.0 Transitional//EN">
<HEAD>
<META http-equiv=Content-Type content="text/html; charset=iso-8859-1">
<META content="MSHTML 6.00.2600.0" name=GENERATOR>
</STYLE></STYLE>
</HEAD>
```

```
<DIV>Greetings, I came across an error; I am not sure if you are able to correct
it in the interests of accuracy.&nbsp; I have seen the error perpetuated&nbsp;in
many places.&nbsp; In the Pioneer Families of Surry County Section on Samuel
Riggs:</DIV>
<DIV>
```

```
"Samuel's brother, Reuben Riggs' marriage record there shows he m. Mary Carter 16 Aug 1750. He m. (2) at Rowan 1769
Mary Crawford. Also on this record is their brother, Timothy Riggs' church membership. He joined 12 Aug
1750."</DIV><DIV>&nbsp;</DIV><DIV>&nbsp;</DIV><DIV>Reuben Riggs was married to Sarah Carter.&nbsp; There is no
Mary Carter in the marriage records.&nbsp; Reuben died in 1776 in New York; he never came to North Carolina.&nbsp; The
Reuben Riggs who married Mary Crawford was his nephew.</DIV><DIV>&nbsp;</DIV><DIV>&nbsp;</DIV><DIV>Thank
you,</DIV><DIV>
Evan Thompson</DIV><DIV><a href="http://freepages.genealogy.rootsweb.com/~zenasriggs/">http://freepages.genealogy.rootsweb.com/~zenasriggs/</DIV><DIV>&nbsp;</DIV>
<DIV>&nbsp;</DIV><DIV>&nbsp;</DIV>
```

4 August 1995

Orange County
106 E. Margaret Lane
Hillsboro, N. C. 27278-2546

Enclosed is a check for \$1.00 for a copy of the will of John Poindexter (Pendexter). The will is dated 23 Oct. 1772. What book number is the original will located? Also, I need the date of probate, book and page number. Was there an estate settlement? John Poindexter is a relative I have searched for for three years. THANK YOU!!

Still looking for the will of Gilbert Strayhorn. I checked again, please try the date 4 Sept 1802. Spelling may be Streyhorn or Strain. According to the N. C. Wills book Gilbert does have a will in Orange County.

Thank you so much for all your help!

Sincerely,

Judy S. Cardwell

Judy S. Cardwell
5300 Shattalon Dr. 330-D
Winston-Salem, n. C. 27106

all I have is the will.

*will book A
page 127*

*Found Gilbert's
It's enclosed.
Robin*

Cost is \$1.50. ~~Also~~

Bethanie Morava
Selina Walddaven Riggs
12 July 1840 - 13 April 1877

Foxjft Memorial Park

Eliza J Riggs
7 May 1876
14 Feb 1944

Luanna P. Riggs
27 Sept 1897
24 Jan 1941

Oak Grove Mora

Dolly Ann (Riggs) Preddy
w/o E W
7 Sept 1893
29 Dec 1953

Faw-McNeil Cemetery

Wilks

Highway 16 approx 2 miles N. of Millers Creek
heavily overgrown on ridge approx 200 yds. E of #16
1972 - property of Wade Ross

Lott T. Riggs

5 Aug 1828
29 Feb 1869

S/O Silas

Sent letter & money 3-8-85

Riggs Family folder

South Roxana, Ill.
Feb. 10, 1985

Surry Co. Genealogical Ass.
Latham, N.C.

Enclosed is my membership fee for the Surry Co. quarterly magazine

Delfa Ellis

States
Entered
Surry Co.

P.S. Am descendant of Abraham¹⁷⁴⁸
Crem, Matthias Steelman¹⁷⁷⁶ through
son Charles, John Atwood¹⁸⁰⁷ through
son Thomas, John Royal¹⁷⁴⁸⁻¹⁸¹⁰ through
son Joseph, Samuel Riggs¹⁷⁶⁴ through
daughter Chloe, Keziah Turry Scott^{before 1775} Murphy
through son John Scott — all
the above coming to Surry Co
from 1748 to 1807. Will be glad
to share & exchange data with
any of researchers. Two most especially
concerned about is area in Va of
Royal and Atwood honored from.
Enclosed is \$2.00 for query — can you
tell me if Samuel Riggs

(Will survey Co - from N.Y. 1764) if he did
Revolution service acceptable to
D. N. R. - He had vouchers -
and one said clothes etc to
New York. His daughter Chloe kept
~~on~~ John Scott ^{she} came to Survey
before 1775 and grandson of Benjamin
Terry Pittsford Co. Va. - did John
Scott have Revolution service
patriotic duty. I know his step
father Richard Murphy was a
Tory housed as prisoner in
home of his brother-in-law
Peter Terry.

For local people's information
my ancestors Matthias Steelman
and Abraham Cleson are on
D. N. R. Patriot Honor Roll.

Truly,
Debra Ellis
(Mrs. Lloyd Ellis)

\$10 dues Samuel Regg
\$2 graty on " John Scott
\$2 " " "

February 3, 1999

DATE

Doris Strickland Blythe

NAME OF PERSON SUBMITTING CHART

6700 Mt. Holly-Huntersville Rd.

STREET ADDRESS

Charlotte, N. C. 28216

CITY

STATE

NO. 1 ON THIS CHART IS THE SAME PERSON AS NO. _____

ON CHART NO. _____

1 STRICKLAND, Doris E.

BORN 21/Apr/1952
WHERE Charlotte, NC
WHEN MARRIED 2/Feb/1974

DIED

WHERE

BLYTHE, Thomas B.

NAME OF HUSBAND OR WIFE

2 STRICKLAND, James L.

BORN 12/Aug/1918
WHERE Richmond Co., NC
WHEN MARRIED 1/Aug/1945
DIED
WHERE

3 ROBERTSON, Lucy Marie

BORN 25/Nov/1924
WHERE Guilford Co., NC
DIED
WHERE

PEDIGREE CHART

4 STRICKLAND, Hazel F. "William"

BORN 3/Nov/1893
WHERE Marlboro Co., SC
WHEN MARRIED 24/Feb/1915
DIED 18/Sep/1953
WHERE Richmond Co., NC

5 COVINGTON, Nellie Virginia

BORN 30/Nov/1890
WHERE Roberson Co., NC
DIED 4/Jul/1932
WHERE Richmond Co., NC
Rockingham, NC

6 ROBERTSON, James Edward

BORN 9/Mar/1872
WHERE NC
WHEN MARRIED 1/Feb/1903
DIED 13/Jan/1948
WHERE Granville Co., NC
Buried: Yadkin Co., NC

7 RIGGS, Lydia Kizzie Ann

BORN 9/May/1879
WHERE Surry Co., NC
DIED 19/Dec/1965
WHERE Guilford Co., NC
Buried: Yadkin Co., NC

8 STRICKLAND, Thomas A.

BORN 1849
WHERE Marlboro Co., SC
WHEN MARRIED ab 1889
DIED ab 1900
WHERE Marlboro Co., SC

9 COWARD, Susan Ann

BORN 31/Jan/1858
WHERE Marlboro Co., SC
DIED 21/Apr/1934
WHERE Richmond Co., NC

10 COVINGTON, Ellerbe Wall

BORN 29/Nov/1856
WHERE Richmond Co., NC
WHEN MARRIED 3/Feb/1876
DIED 8/Apr/1923

11 ELLERBE, Rachel Cole

BORN 1/Jan/1855
WHERE Richmond Co., NC
DIED 19/Oct/1911
WHERE Scotland Co., NC

(DC) 12 ROBERTSON, William Henry

BORN 4/Feb/1830
WHERE Virginia
WHEN MARRIED 6/Oct/1856
DIED 7/Jan/1873
WHERE Yadkin Co., NC

13 HAMLIN, Mary Ann

BORN 12/Feb/1838
WHERE Virginia
DIED 30/Mar/1916
WHERE Yadkin Co., NC

14 RIGGS, Wylie

BORN 28/Jul/1833
WHERE Surry Co., NC
WHEN MARRIED 26/Jan/1859
DIED 25/Apr/1904
WHERE Surry Co., NC

15 HAYMORE, Julia Ann

BORN 7/Feb/1836
WHERE NC
DIED 26/Feb/1912
WHERE Surry Co., NC

16 STRICKLAND, Spencer J. CHART NO. _____

ABOVE NAME CONTINUED ON CHART

17 ODOM, Mary Ann

ABOVE NAME CONTINUED ON CHART

18 COWARD, Michael C. Jr.

ABOVE NAME CONTINUED ON CHART

19 STEEN, Mary Ellen

ABOVE NAME CONTINUED ON CHART

20 COVINGTON, Thomas Thomas

ABOVE NAME CONTINUED ON CHART

21 ELLERBE, Mary Jane

ABOVE NAME CONTINUED ON CHART

22 ELLERBE, William Wall

ABOVE NAME CONTINUED ON CHART

23 COVINGTON, Sallie

ABOVE NAME CONTINUED ON CHART

24 ABOVE NAME CONTINUED ON CHART

25 ABOVE NAME CONTINUED ON CHART

26 HAMLIN, John

ABOVE NAME CONTINUED ON CHART

27 DILLARD, Elizabeth Moman

ABOVE NAME CONTINUED ON CHART

28 RIGGS, Jesse M.

ABOVE NAME CONTINUED ON CHART

29 HODGES, Lydia

ABOVE NAME CONTINUED ON CHART

30 HAYMORE, Britain

ABOVE NAME CONTINUED ON CHART

31 TAYLOR, Mary White

ABOVE NAME CONTINUED ON CHART

GIVE HERE NAME OF RECORD OR BOOK WHERE THIS INFORMATION WAS OBTAINED. REFER TO NAMES BY NUMBER.

Scott Kiegs
last Will
proven at May
term 1813.

Recorded and

Examined

Will

Book 3

Page 106

In the name of god amen I Lot Riggs of the County of
Surry and State of North Carolina being of Sound
and perfect mind and memmory blessed be god do this
twenty fifth day of February in the year of our Lord
one thousand Eight hundred and thirteen make and
publish this my last will and testament in manner
following that is to say First I give my Soul to god
that gibe it and my body to be buried in a Christain
manner and as touching such worldly estate as it has
pleased god to bles me with I give and bequeath in the
following manner and I make and ordain my worthy
friend John Mash ^{Senior} Executor of this my last will and
testament I give to my dealy beloved wife
Peggy Riggs all my land and mill and household
furniture ^{and all my other property} as long as she Remains a widow
in witness whereof I the Said Lot Riggs have to
this my last will and testament set my hand
and Seal the day and year a bove written

Signed Sealed and Declared by the Said
Lot Riggs the testator as his last will and
testament in the presents of us who were
present at the time of Signing and Sealing
thereof

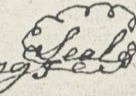
Lot Riggs 

Leonard Ray }
Silas Riggs } Juant