

14 Glass 66x108  
 8 " 30x108  
 6 Pl 2 member sash 108"  
 8 " 2 " " 66"  
 16 " 2 " " 30"  
 8 " corner " 108  
 1 " Division bar 108

\$527.00 F.O.B. Greensboro.

\$10.00 Delivered.

Binswanger & Co.

Ferris Marble Buckheads.

\$160.00

Tile " "

78.75

4x4 Carbo Nonship Tile Vestibule

67.50

Ceramic " " -

54.00

Smith Bros, Co

208 - N. Liberty St.

Phone # 4721

Box # 1696

- MATT HINES -

ALL STRUCTURAL STEEL.

Pipe Columns, with C.I Caps  
& Bases.

Delivered to job -

FRONT. - \$178.<sup>00</sup>

INSIDE. - \$311.<sup>00</sup>

Metal Ceiling. - Cornice, Nails, etc. - \$85.<sup>00</sup>

STEEL SERVICE Co.  
Ch. Dresser

P.O. Box. 454.



STATEMENT

Mount Airy, N. C., \_\_\_\_\_ 193\_\_\_\_\_

M \_\_\_\_\_

*Material for Arming cover + sign*

IN ACCOUNT WITH

**MATT HINES**

**CONTRACTOR AND BUILDER**

480 N. MAIN STREET

TELEPHONE 570

*Arming cover*

4 Pc	2x12	22	30 <sup>00</sup>	578
50 ft	3/4 x 4 1/2		3 <sup>00</sup>	150
100 "	3/4 x 11 1/2		8 <sup>00</sup>	800
50 "	3/4 x 9 1/2		6 <sup>50</sup>	325
50 "	1 3/4 x 2 1/2		300 2 in ft	150
<i>Galvanized iron covering</i>				1000

*Material for sign*

100	Several ft	2x6	3 <sup>00</sup>	300
100	"	3/4 x 5 1/2	3 <sup>50</sup>	350
100	"	2 mold	2 <sup>00</sup>	200
50	"	3 "	3 <sup>00</sup>	150
50	3/4 x 7 1/2		5 <sup>00</sup>	250
<i>Nails</i>				97
				<u>4300</u>

STATEMENT

Mount Airy, N. C., \_\_\_\_\_ 193\_\_\_\_\_

M \_\_\_\_\_

*McClallans Store*

IN ACCOUNT WITH

**MATT HINES**

**CONTRACTOR AND BUILDER**

480 N. MAIN STREET

TELEPHONE 570

4365 ft.	no 1 common ripp			
	frame @ 60 <sup>00</sup>			261.90
1924 "	metal ceiling			85.00
400 "	Lounge & grove roofers			
	for partition @ 30 <sup>00</sup>			12.00
40 pcs.	2x4x14 = 373 ft			
	for partition @ 30 <sup>00</sup>			11.19
1800 L.	ft. lattice for			
	partition @ 1 <sup>00</sup>			18.00
1 coat	plaster-on walls			
	that were painted			30.00
	Change in wiring			50.00
	Basement stair			15.00
	Labor for shelves			
	for Stock Room			100.00
235 ft.	select oak flooring	750		17.63
230 "	sub flooring	27 <sup>00</sup>		5.50
	Framing			30.00
	awning cover and			
	sign material			43.00
				<u>679.21</u>

1911

Shelburne, N. C.

101

M.

IN ACCOUNT WITH

MATT HENNES

CONTRACTOR AND BUILDER

WELLSBORO 670

120 N. MAIN STREET

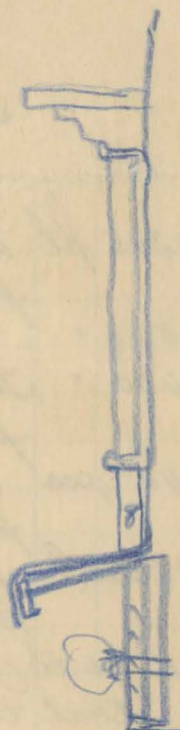

*[Faint, illegible handwritten text, likely bleed-through from the reverse side of the page.]*



STATEMENT

Mount Airy, N. C., \_\_\_\_\_ 193\_\_\_\_\_

M \_\_\_\_\_

IN ACCOUNT WITH

**MATT HINES**

**CONTRACTOR AND BUILDER**

480 N. MAIN STREET

TELEPHONE 570

	Brought forward		679 21
	Labor for tearing out wall, putting up stud, & metal ceiling, putting down new floor & building stairs & show windows		955 80
	Steel beams & posts		311 00 -
	Marble bulb head	W	160 00 -
4x4	Iron skid tile for vestibule	W	67 50
	Glass and copper	W	537 00
	Finish millwork		377 71
	Lumber	W	279 30
	Painting labor	W	125 00
	Nails	W	15 03
	Heating plant		716 96
	100 ft. Panel board for beams		5 00
	150 ft. 3/4 x 7 1/2 " "		7 50
	200 " ft 1/2 x 2 1/2		4 00
			3862 50
	5 % com.		193 13
			4055 62

STATEMENT

Mount Airy, N. C., \_\_\_\_\_ 193\_\_\_\_\_

M \_\_\_\_\_

Material & Labor for Wall Surrounding site High

*incl. panels  
stone*

IN ACCOUNT WITH

**MATT HINES**

**CONTRACTOR AND BUILDER**

480 N. MAIN STREET

TELEPHONE 570

Finish millwork lumber	196 15
400 ft. 3/4 x 4 1/2	5 00
nails	3 85
com.	15 00
	<u>\$ 220 00</u>
Labor	70 00
	<u>\$ 390 00</u>

This can be saved if you can get yours from the old store. Except the labor of moving it

Add 5% for Employers Liability Ins.



STATEMENT

Mount Airy, N. C., \_\_\_\_\_ 193\_\_\_\_\_

M Material for 2 double counters

IN ACCOUNT WITH

**MATT HINES**

CONTRACTOR AND BUILDER

480 N. MAIN STREET

TELEPHONE 570

*if needed*

	Finish millwork			
	lumber		155	09
1400 ft.	3/4 x 8 boards @ 27. <sup>50</sup>		38	50
140 ft.	3/4 x 4 @ 3. <sup>00</sup>		4	20
	1 1/2 x 2 framing for			
	counters		5	21
	labor		167	00
	nails		5	00
	comm.		15	00
		\$	290	00

3/19/34

CUSTOMER'S ORDER NO. \_\_\_\_\_

DATED \_\_\_\_\_

ORDER NO. \_\_\_\_\_

PRICE REF. \_\_\_\_\_

S. Q. NO. \_\_\_\_\_

F. D. C. NO. \_\_\_\_\_

TERR. NO. \_\_\_\_\_

ENTERED \_\_\_\_\_

SHIP FROM \_\_\_\_\_

O. K. \_\_\_\_\_

CR. APPROVED \_\_\_\_\_

DATE \_\_\_\_\_

# AMERICAN RADIATOR COMPANY

CHARGE TO Earl Wilson

SHIP TO \_\_\_\_\_

mt air, N.C.

STATE CODE \_\_\_\_\_

VIA \_\_\_\_\_

TERMS: \_\_\_\_\_

WHEN \_\_\_\_\_

QUANTITY	SECTIONS EACH	HEIGHT	DESCRIPTION OF PRODUCT (SHOW SIZE, HEIGHT, STYLE, ETC.)	TAPPING AND AIR VENT	REMARKS
2			Unit Heaters 500 per	}	447 <sup>46</sup>
2			Conto-Radiators - 100 #		
2			Mercoid Controls		
1			- 2-5-10 Red flash Bl-		
4			1/2 # 999 Valves	}	102 <sup>00</sup>
2			- 510 Vac Valves		
2			- Vent Traps -		
1			- Vac Vent for Return		
			Pipe Fittings + Covering		
			Job Winter Sale		\$549 <sup>96</sup>
1			Smoke Pipe		5 <sup>00</sup>
			Drainpipes		15 <sup>00</sup>
			Labour		569 <sup>46</sup>
			Labour		135 <sup>00</sup>
			mt air		\$704 <sup>46</sup>
					12 <sup>50</sup>
					\$716 <sup>96</sup>

Tag above for

Purchaser Please Sign Order

Job

Located at \_\_\_\_\_

*Earl Wilson*



STATEMENT

Mount Airy, N. C., \_\_\_\_\_ 193\_\_\_\_\_

M \_\_\_\_\_

*Show window material*



IN ACCOUNT WITH

**MATT HINES**



**CONTRACTOR AND BUILDER**

480 N. MAIN STREET

TELEPHONE 570

18	Pc	1 3/4 x 3 x 7 ft	
4	"	1 3/4 x 3 x 10	
2	"	3/8 x 2 1/2	
8	"	7/8 x 4	
100	Lin ft	cap mold	
4	Pc	1 3/4 x 2 1/2 x 10	
4	"	1 3/4 x 2 x 10	
30	Lin ft	3/4 x 4 1/2	
300	"	" mold	
11	Pc	Block for plaster short	
15	"	" " " " Long	
16	Doors	20 x 66	
500	Lin ft	panel mold	
4	Pc	3/4 x 7/2 x 10	
4	"	3/4 x 3 x 10	
4	"	3/4 x 5 1/2 x 10	
4	Door post	13'-4"	
2	Transein bars	5-2	
4	Doors	2 6/8 x 7-0	1 3/4 thick
4	Transein	5-0 x 1'-4"	



18 Pcs	1 3/4 x 3 - 7-0	} 168	"	1848
4 -	1 3/4 x 3 - 10'		"	
2 -	5/8 x 2 1/2 10'		35v	170
8 -	1/8 x 4 10'		546	461
100 Rjt	cap mould -  1 3/8 x 1 3/4		42v	42v
4 Pcs	1 3/4 x 2 1/2 - 10		35v	141
9 -	1 3/4 x 2 - 10		25v	259
50 Rjt	3/4 x 4 1/2		67v	336
300 Rjt	mould. 		130	390
11 Pcs	glued for pilasters short. 4-1 3/8		100	1100
15 -	- - - - - long 5-4 7/8		125	1875
16 doors	20 x 66 -		300	4800
700 Rjt	panel mould.		130	910
4 Pcs	3/4 x 7 1/2 - 10		10	400
4 -	3/4 x 3 - 10		116	166
4 -	3/4 x 5 1/2 - 10		83v	333
4	door post 13-4		658	2632
2	Transon Bars <del>13-4</del> 5-2			420
4 doors	2-6 x 7-0 1 3/4"			3600
4	Trancons 5-0 x 1-4 -			1000
300	Rjt. Panels - -			6000
22 Rjt.	4" Cap - 5 1/2		82	183
22 -	3" Mould		47	190
10 -	3/4 x 3		47	

27930

These papers were  
all held together  
with a rusty pin  
and paper clip.

- CMM - May 30, 2008